Late Laughs

Conan: Conan O'Brien
The United States Postal Service is about to default on $5.5 billion. They made the payment, but the check got lost in the mail.

Michelle Obama said that the Olympics can inspire American kids to get active. Or it can inspire American kids to sit on the couch and watch the Olympics.

An Olympic sharp-shooter from Malaysia is going to be eight months pregnant when she competes in her event. Her first target will be the guy who knocked her up.

The Tonight Show: Jay Leno
For the first time ever, women are scoring higher than men on IQ tests. Scientists say it

Trust us to care for all of your health needs.
• Prescription Delivery Service • Free Automatic Refill Program
• Hospital Beds, Wheelchairs, Walkers, Canes, Crutches • Diabetic Shoes & Supplies
• Hot Flash Pajamas & Linens
Gregg's Rx PHARMACY
Your Health is Our Business
We Accept All Prescription Insurance Plans
— 2 LOCATIONS —
20 North Third Street Oakland, MD 301-334-2197 graggspharmacy@gmail.com
www.greggspharmacy.com
101 Gregg Memorial Drive Terra Alta, WV 304-789-2200 greggspharmacy@yahoo.com

Online 24/7 www.diehlsford.com
DIEHL'S Ford
YOUR FINISH LINE DEALER
ALT. US RT. 40 EAST, GRANTSVILLE, MD 301-895-5135 • 800-240-5135
www.diehlsford.com
Hours: Monday - Friday 8:30-6:00 Saturday 8:30-2:00

SUNDAY EVENING — AUGUST 19, 2012

	6 PM	6:30	7 PM	7:30	8 PM	8:30	9 PM	9:30	10 PM	10:30	11 PM	11:30	12 AM	12:30	1 AM	1:30
CBS (2) (19) (5) (3)	(5) (2) CBS Evening News (19) News 5 Weekend	(5) (2) KDKA TV News (11) CBS Evening News	60 Minutes A hard-hitting news show featuring investigative reports and interviews		Big Brother A group of strangers live together in a house outfitted with cameras and microphones. (N)		The Good Wife "Long Way Home" A sexual misconduct claim derails Colin Sweeney's attempt to win back his company		The Mentalist "Blood and Sand" The team investigates the murder of a woman whose body washed up ashore		(5) (2) KDKA TV News (19) 5 News	(5) (2) (:35) Sports Show (19) (:35) Insider Weekend	(5) (2) (:05) The Insider Weekend (19) (:05) Bones	(5) (2) (:35) Extra Weekend	(19) (:05) The Unit	(5) (2) (:35) Paid Program
ABC (4) (3)	ABC World News	Channel 4 Action News	America's Funniest Home Videos		Secret Mill. "Amos Winbush: New Orleans, LA" (N)		EM: Weight Loss "Jarvez" At 548 pounds, recently married Jarvez wants to get his sexy back. (SF) (N)				Channel 4 Action News	Channel 4 Action News	Grey's Anatomy "Winning a Battle, Losing the War"		Grey's Anatomy "The First Cut Is the Deepest"	
NBC (6) (25) (11) (12) (8) (11)	(6) News (8) Whag Week. (11) (11) News 12 News	NBC Nightly News Weekend Edition	Dateline NBC Featuring quality investigative features, breaking news coverage and newsmaker profiles.		NFL Football Pre-season Indianapolis Colts vs. Pittsburgh Steelers Site: Heinz Field -- Pittsburgh, Pa. (L)						(6) WJAC News (8) Weekend (11) (11) News 12 News	(6) BBang (8) Sports (11) (11) CashCb Numb3	(6) LawOrder "Precious" (8) Whacked Out (11) (11) LawOrder	(8) Paid Program Decision Makers	(6) (11) (11) Cops (8) Paid Program	(6) Judge Judy (8) Paid (11) (11) Cash Cab Dateline NBC
MNT (22) (7)	Paid Program		'70s Show	'70s Show	Old Christine	Old Christine	Friends	Friends	Sunny	Paid Program	Paid Program	Ring of Honor Wrestling		Whacked Out	Bones	
FOX (53) (10)	(5:00) Crazy in Alabama		American D.	Cleveland	The Simpsons	The Simpsons	FamilyGuy	Family Guy	Channel 11 News		The Big Bang	Jack VanImpe	The Big Bang	Paid Program	Paid Program	Judge Brown
PBS (13) (13)	(5:00) A.Boe	Great Performances			Introducing Nathan Pacheco			Downton Abbey: Drama		Arthur Hanlon's Encanto Del Caribe			Great Performances			Introducing
PBS (36) (16)	(5:00) MPT By Request						MD Lottery / Masterpiece "Sharpe's Peril"				MPT By Request					
WGN (37)	Law & O: CI "Maledictus"		30 Rock	Met-Mother	Met-Mother	Met-Mother	Met-Mother	Met-Mother	WGN News	(:40) Replay	The Unit "Outsiders"		Monk		Monk	
LIFE (29)	(5:00) Two Weeks Notice		★★★ Made of Honor ('08, Com) Patrick Dempsey.				DDDiva "Family Matters" (N)		Army Wives "Handicap" (N)		★★★ Made of Honor ('08, Com) Patrick Dempsey				DropDDiva "Family Matters"	
HIST (59)	Pawn Stars	Pawn Stars	Pawn Stars	Pawn Stars	Ice Road Truckers		Ice Road Truckers		CountCars	CountCars	Shark Wranglers		Ice Road Truckers		Ice Road Truckers	
ESPN2 (24)	SportsCenter		Baseball Little League World Series Double Elimination (L)				NHRA Drag Racing Lucas Oil Nationals -- Brainerd, Minn.						Fantasy	NFL	NFL	NFL
ESPN (23)	(5:00) Baseball		Baseball Tonight (L)		MLB Baseball Boston Red Sox vs. New York Yankees Site: Yankee Stadium -- Bronx, N.Y. (L)						SportsCenter			SportsCenter		
ROOT (26)	Rodeo Championship Bull Riding			Golden Age	WPT Poker		Poker Heartland Tour		Streetball Ball Up		WPT Poker		UEFA Soccer Classics FA Cup Chelsea vs. Everton			
USA (38)	NCIS "Leap of Faith"		NCIS "Collateral Damage"		NCIS "Patriot Down"		NCIS "Rule Fifty-One"		Political Animals (N)		(:05) Necessary Roughness		(:05) Law&O: SVU "Identity"		(:05) Political Animals	
CNN (31)	CNN Newsroom		CNN Newsroom		Global Lessons		Piers Morgan Tonight		CNN Newsroom		Global Lessons		Piers Morgan Tonight		CNN Newsroom	
NICK (47)	Victorious	Victorious	SpongeBob	SpongeBob	Hollywood Heights		George Lopez	George Lopez	Yes, Dear	Yes, Dear	Friends	Friends	Friends	Friends	Wife Kids	Wife Kids
AMC (51)	★★★ Tombstone (1993, Western) Val Kilmer, Michael Biehn, Kurt Russell.						Hell on Wheels (N)		Breaking Bad "Buyout" (N)		(:05) Small To	(:35) Breaking Bad "Buyout"		(:40) Hell on Wheels		(:40) Br. Bad
DISC (56)	Auction	Auction	Auction	Auction	Auction	Auction	Auction	Auction	Auction	Auction	Auction	Auction	Auction	Auction	Auction	Auction
DISN (45)	Austin/ Ally	Shake It Up	A.N.T. Farm	A.N.T. Farm	Austin (N)	Shake It Up "Made in Japan"			Jessie	Babysitter	Babysitter	A N T. Farm	Wizards	Wizards	Life on Deck	Fish Hooks
A&E (41)	Storage Wars	Storage Wars	Storage Wars	Storage Wars	Storage Wars	Storage Wars	Storage Wars	Storage Wars	Storage Wars	Storage Wars	Storage Wars	Storage Wars	Storage Wars	Storage Wars	Storage Wars	Storage Wars
TBS (35)	★★ Meet the Fockers ('04, Com) Robert De Niro				★★ Hitch ('05, Com) Eva Mendes, Will Smith				★★ Hitch ('05, Com) Eva Mendes, Will Smith				Sullivan&Son	★★ Runaway Bride Julia Roberts		
FAM (44)	(5:30) ★★ The Princess Diaries 2: Royal Engagement				★★★★ The Lion King Jonathan Taylor Thomas.				★★★★ The Lion King Jonathan Taylor Thomas.				Joel Osteen	Ed Young	Z. Levitt	Joseph Prince
TOON (67)	5:30 Tom & Jerry: Wiza...		Tom & Jerry Meet Sherl..		NinjaGo	NinjaGo	Venture Bros.	King of Hill	King of Hill	Family Guy	Family Guy	Black Dy (N)	Aqua / Squid	EricAn / Loiter	Boondocks	Family Guy
FNC (30)	Fox News		Fox Report Weekend		Huckabee		Stossel		Geraldo at Large		Huckabee		Stossel		Geraldo at Large	
SYFY (62)	(5:00) Stake Land		★★ Daybreakers ('09, Act) Ethan Hawke, Jay Laga'aia				★★ Underworld: Rise of the Lycans Michael Sheen.				30 Days of Night: Dark Days ('10, Hor) Kiele Sanchez				Cirque Du Freak: The V..	
SPIKE (40)	Bar Rescue "Tiki Curse"		Bar Rescue "Murphy's Mess"		Bar Rescue		Bar Res. "Bottomless Pit" (N)		Flip Men	Flip Men	Bar Res. "Downey's and Out"		Bar Rescue "Bottomless Pit"		Flip Men	Flip Men
TNT (35)	(5:00) ★★ Pirates of the Caribbean: Dead Man's Chest				Leverage (N)		Falling Skies (N)		The Great Escape (N)		Falling Skies		Leverage		The Great Escape	
FX (39)	(4:30) ★★ Armageddon ('98, Adv) Liv Tyler, Bruce Willis.				★★ Knowing ('09, Sci-Fi) Chandler Canterbury, Nicolas Cage.					★★ Knowing ('09, Sci-Fi) Chandler Canterbury, Nicolas Cage					Sons of Anarchy "Dorylus"	
NGEO (61)	Hitler's G.I. Death Camp		Hitler's Hidden Holocaust		Nazi Underworld (N)				Taboo "Strange Passions" (N)		Taboo "Strange Passions"		Nazi Underworld			
MSNBC (34)	CaughtCam "Overboard!"		Caught on Camera		Caught on Camera		Sex Slaves in the Suburbs		Sex Slaves "Texas"		Lockup		Lockup		Lockup "Wabash: We Fight"	
SPEED (37)	Barrett-Jackson		Speed Center (L)		Victory Lane "Michigan" (N)		Dave Despain (L)		Guys Garage	Car Crazy	NASCAR Truck Racing VFW 200 Camping World Series				Dave Despain	
OUT (28)	Live 2 Hunt	Dominant	Mathews TV	The Crush	Jim Shockey's	WildGame	Realtree	Primos Truth	Bushman	Bone Collect	Craig Morgan	Red Arrow	Jim Shockey's	Realtree	Live 2 Hunt	WildGame
TVLND (48)	M*A*S*H	M*A*S*H	(:05) MASH	(:45) MASH	(:20) M*A*S*H		Loves Ray	Loves Ray	Loves Ray	Loves Ray	Loves Ray	King-Queens	King-Queens	(:40) Queens	(:15) Queens	(:55) SoulMan
WE (50)	Bride "Liza and Brittany"		Bride "Brittany and Michelle"		Bride "Michelle and Tasha"		Bridezillas "Tasha and Tracy"		Bridezillas (N)		Braxton Family Values		Bridezillas "Tasha and Tracy"		Bridezillas	
COMC (53)	(5:55) ★★ Joe Dirt ('01, Com) David Spade				Completely Serious		Tosh.O	(:35) Tosh.O	(:05) ★★ Zack and Miri Make A Porno Seth Rogen				(:20) Amy Schumer		:25 The Burn	(:55) Tosh.O
TLC (54)	Lottery Changed My Life		Lottery Changed My Life 3		Hoarding: Buried Alive		Hoarding: Buried Alive (N)		St. Sex (N)	Strange Sex	Hoarding "Hoo, This Reeks!"		Strange Sex	Strange Sex	Hoarding: Buried Alive	
HALL (43)	(5:00) The Wish List		A Crush on You ('11, Com) Brigid Brannagh				Smart Cookies ('12, Adv) Ballee Madison, Jesalyn Gilsig				Frasier	Frasier	Frasier	Frasier	Golden Girls	Golden Girls

Sunday

Western & Southern Open
(5) (2) (19) **12:30 p.m.**
The stars of the tennis world converge in Cincinnati at this year's Western & Southern Open. This afternoon includes coverage of the Men's Final from the Lindner Family Tennis Center. The prestigious tournament is one of the oldest in the sport.

Extreme Makeover: Weight Loss Edition
(3) (4) **9:00 p.m.**
Jarvez has reached 548 pounds, but the newlywed wants to reclaim his sex appeal. Unfortunately, his obesity has dashed his hopes of becoming a professional football player. Now, he has decided that if he doesn't lose the weight, he could lose everything.

Hoarding: Buried Alive
(54) TLC **9:00 p.m.**
Experts once again explore the psychology behind hoarding in this new episode. Cameras chronicle the story of Kathy, whose extreme hoarding forced her 12-year-old son out of their home. Hoarders struggle to reclaim their lives in this series.

Political Animals
(38) USA **10:00 p.m.**
Elaine's plan to resign from President Garcetti's cabinet hits a snag in this season finale. When her resignation letter is leaked, tensions rise at the Washington Globe. Meanwhile, Douglas decides to tell Elaine about his betrayal.

Breaking Bad
(51) AMC **10:00 p.m.**
The drug-fuelled drama continues for schoolteacher-turned kingpin Walter White and his lackey Jesse Pinkman in this new episode. This season's debut of the Emmy-winning series proved to be its most successful ever, with nearly three million viewers.

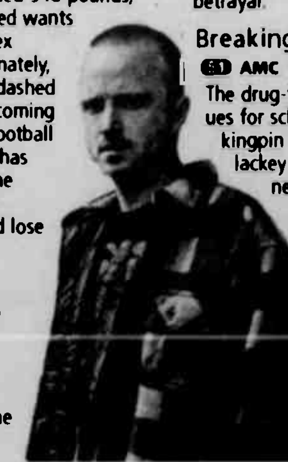
Aaron Paul stars in "Breaking Bad"

Highpoint TV & Appliance
Salisbury, PA
· 55+ Channels
· Save $5/month for 12 months
· Everyday low price $24.99 per month
DISH FAMILY PKG
$19.99 PER MONTH
814-662-2424
dish NETWORK.

MONDAY EVENING — AUGUST 20, 2012

	6 PM	6:30	7 PM	7:30	8 PM	8:30	9 PM	9:30	10 PM	10:30	11 PM	11:30	12 AM	12:30	1 AM	1:30
CBS (2) (19) (5) (3)	(5) (2) KDKA TV News at Six (19) 5 News	(19) CBS Evening News	(5) (2) CBS Evening News (11) Ent. Tonight	The Insider An in-depth look at entertainment news	How I Met Your Mother "Karma"	2 Broke Girls "And the Kosher Cupcakes"	2 Broke Girls "And the Spring Break"	Mike & Molly "Bachelor/ Bachelorette"	Hawaii Five-0 "Lekio" Five-0 crosses paths with Tony Archer, a retired NYPD bomb expert turned private eye		(5) (2) KDKA TV News at Eleven (19) 5 News	(:35) The Late Show With David Letterman Guests Train		(:35) The Late Late Show With Craig Ferguson Features a mix of celebrity interviews, special guests and musical entertainment		(5) (2) (:35) Extra (11) (:35) Extra
ABC (4) (3)	Channel 4 Action News	ABC World News	Inside Edition	Entertainment Tonight	Bachelor Pad A shocking twist during the cocktail party sends one confident player scrambling. (N)				The Glass House (SF) (N)		Channel 4 Action News	(:35) News Nightline	Jimmy Kimmel Live		(:05) The Nate Berkus Show Barbara Corcoran	
NBC (6) (25) (11) (12) (8) (11)	(6) News (8) WHAG News (11) (11) News 12 News at 6	NBC Nightly News	(6) Ent. Tonight (8) WHAG News (11) (11) Jeopard.	(6) BBang (8) InsEd. (11) B (11) Wheel	America's Got Talent Four acts from the previous night's show will be chosen as America's favorites		Stars Earn Stripes Competitors complete difficult missions to raise money for vets and first responders		Grimm "The Kiss" Nick and his mother work together to fight against the Mauvais Dentes. (N)		(6) News (8) WHAG News (11) (11) News 12 News	(:35) The Tonight Show With Jay Leno This variety show features nightly monologues, popular guests and musical performances		(:35) Late Night With Jimmy Fallon This talk show welcomes a mix of provocative guests along with innovative comedy sketches		(:35) Last Call With Carson Daly
MNT (22) (7)	The Simpsons	Family Guy	The Simpsons	Seinfeld	Law&O.:SVU "Bad Blood"		SVU "Russian Love Poem"		Friends	Friends	Excused	TMZ	Excused	Paid Program	Old Christine	Old Christine
FOX (53) (10)	The Big Bang	Two and Half	The Big Bang	Two and Half	Hotel "Cambridge Hotel" (N)		Hell's Kitchen (N)		Channel 11 News		Seinfeld	30 Rock	Scrubs	Paid Program	Paid Program	30 Rock
PBS (13) (13)	PBS NewsHour		Business	Experience	Gospel of Elvis Elvis's love for gospel			J. Collins "Celebrating Fifty Years of Timeless Music"				Charlie Rose		Gospel of Elvis		
PBS (36) (16)	PBS NewsHour		Business	Connection	Superstars of Seventies Soul Performances by 1970s legends					MPT By Request			MD Lottery / MPT By Request			
WGN (37)	30 Rock	30 Rock	Funniest Home Videos		Funniest Home Videos		Funniest Home Videos		WGN News at Nine		Funniest Home Videos		Old Christine	Old Christine	30 Rock	Scrubs
LIFE (29)	Frasier	Frasier	Frasier	Frasier	Taken Back ('12, Thril) Moira Kelly, Amanda Tapping				★★ The Elizabeth Smart Story ('03, True) Dylan Baker				Taken Back ('12, Thril) Moira Kelly, Amanda Tapping			
HIST (59)	Pawn Stars	Pawn Stars	Pawn Stars	Pawn Stars	Pawn Stars	Pawn Stars	American Pickers		Pawn Stars	Pawn Stars	CountCars	CountCars	Pawn Stars	Pawn Stars	American Pickers	
ESPN2 (24)	Baseball Little League World Series (L)				Baseball Little League World Series Elimination Game (L)				MLB Baseball San Francisco Giants vs. Los Angeles Dodgers Site: Dodger Stadium (L)						Baseball Tonight (L)	
ESPN (23)	SportsCenter		Monday Countdown (L)		NFL Football Pre-season Philadelphia Eagles vs. New England Patriots (L)						SportsCenter		SportsCenter		SportsCenter	
ROOT (26)	WPT Poker		Streetball Ball Up		The Dan Patrick Show		Pirates Ball	Pre-game	MLB Baseball Pittsburgh Pirates vs. San Diego Padres Site: Petco Park -- San Diego, Calif. (L)						Postgame	Game 365
USA (38)	NCIS "Identity Crisis"		NCIS: LA "Callen, G"		WWE Monday Night Raw		WWE Monday Night Raw		WWE Monday Night Raw		(:05) ★★ G.I. Joe: The Rise of the Cobra Adewale Akinnuoye-Agbaje					Movie
CNN (31)	(4:00) The Situation Room		OutFront		Anderson Cooper 360		Piers Morgan Tonight		Anderson Cooper 360		OutFront		Piers Morgan Tonight		Anderson Cooper 360	
NICK (47)	R'g Time R.	Big Time R.	Figure It Out	Splatalot (N)	Victorious	Victorious	Hollywood Heights (N)		George Lopez	George Lopez	Friends	Friends	Friends	Friends	George Lopez	George Lopez
AMC (51)	(5:30) ★★ Behind Enemy Lines ('01, War) Owen Wilson.				★★★ Groundhog Day ('93, Com) Andie MacDowell, Bill Murray					★★★ Groundhog Day ('93, Com) Andie MacDowell, Bill Murray					★★ Best in Show	
DISC (56)	American Chopper		Fast N' Loud		BBQ Pitmasters		BBQ Pitmasters (N)		Fast N' Loud		BBQ Pitmasters		Fast N' Loud		BBQ Pitmasters	
DISN (45)	Shake It Up	Good Luck ...	Phineas Ferb	Phineas Ferb	★★ Cats and Dogs Jeff Goldblum.			(:35) Gravity	Babysitter	Jessie	Shake It Up	Good Luck ...	A.N.T. Farm	Babysitter	FishH / FishH	Life on Deck
A&E (41)	First 48 "Lured In/ Disaster"		The First 48 "Double Life"		Intervention		Intervention "Katie"		Scared "Boston, MA (Girls)"		Beyond Scared Straight		Intervention		Intervention "Katie"	
TBS (35)	King-Queens	King-Queens	Seinfeld	Seinfeld	Family Guy	Family Guy	Family Guy	Family Guy	Family Guy	Family Guy	Conan		The Office	The Office	Conan	
FAM (44)	Bunheads		Bunheads		American Teen "Regrets" (N)		Bunheads (N)		Bunheads		The 700 Club		Fresh Prince	Fresh Prince	Paid Program	Paid Program
TOON (67)	Regular	Gumball	Adventure T.	Adv.Time (N)	Regular	AnnoyingMAD	King of Hill	King of Hill	American D.	American D.	Family Guy	Family Guy	Robot / Robot	Squid /AquaT.	Metalo. / Super	American D.
FNC (30)	Special Report		FOX Report		The O'Reilly Factor		Hannity		On the Record		The O'Reilly Factor		Hannity		On the Record	
SYFY (62)	5 30 Days of Night: D...		★★ Underworld: Rise of the Lycans Michael Sheen.				Warehouse 13 (N)		Alphas "Gaslight" (N)		Warehouse 13		Alphas "Gaslight"		Collection Intervention	
SPIKE (40)	★★ Ali (2001, Biography) Mario Van Peebles, Jamie Foxx, Will Smith						★★ Tyson ('08, Doc) Mike Tyson, William Cayton, Trevor Berbick.					★★ Tyson ('08, Doc) Mike Tyson, William Cayton, Trevor Berbick.				
TNT (35)	Mentalist "Bloodstream"		The Closer "The Last Word"		Major Crimes "Reloaded"		Major Crimes (N)		Perception "Lovesick" (N)		M.Crimes "Before and After"		Perception "Lovesick"		CSI: NY "Scared Stiff"	
FX (39)	Two and Half	Two and Half	Iron Man Tony Stark creates a suit of high tech armor to fix his mistakes and defend the innocent							Iron Man Tony Stark creates a suit of high tech armor to fix his mistakes and defend the innocent.						
NGEO (61)	Abroad "Venezuela Hustle"		Wild Justice "Bear Scare"		Justice "Later, Baiter" (N)		Border Wars (N)		Locked Up Abroad (N)		Locked Up Abroad		Wars "Teenage Drug Mules"		Wild Justice "Later, Baiter"	
MSNBC (34)	PoliticsNation		Hardball		The Ed Show		The Rachel Maddow Show		The Last Word		The Ed Show		The Rachel Maddow Show		The Last Word	
SPEED (37)	NASCAR Race Hub (N)		Pass Time	Pass Time	GearZ	GearZ	Hot Rod (N)	Hot Rod TV	Truck U (N)	Truck U	GearZ	GearZ	Hot Rod TV	Hot Rod TV	Truck U	Truck U
OUT (28)	Bow Mad	Archer's C.	Headhunters	White.Freaks	Legend Fall	Hunt Masters	The Pros	ATV World	Dirt Trax TV	Destination	PBR	Best of West	Headhunters	The Crush	ATV World	Dirt Trax TV
TVLND (48)	M*A*S*H		M*A*S*H	M*A*S*H	Home Imp	Home Imp	Loves Ray	Loves Ray	Loves Ray	Loves Ray	King-Queens	King-Queens	King-Queens	King-Queens	The Exes	Retired at 35
WE (50)	Charmed "Ex Libris"		Charmed "Astral Monkey"		Golden Girls	Golden Girls	Golden Girls	Golden Girls	Golden Girls	Golden Girls	Golden Girls	Golden Girls	Golden Girls	Golden Girls	Ghost "Unhappy Medium"	
COMC (53)	(:25) Tosh.O	(:55) The Colbert Report		(:25) Daily Sh.	(:55) Futura	(:25) Future	(:55) Sunny	Sunny	Sunny	Sunny	Daily Show	Colbert	South Park	Futurama	Daily Show	(:35) Colbert
TLC (54)	Honey Boo	Honey Boo	Big Tiny	Big Tiny	United Bates	United Bates	Bates (N)	Bates (N)	Big Tiny (N)	Big Tiny (N)	United Bates	United Bates	United Bates	United Bates	Big Tiny	Big Tiny
HALL (43)	L. House "To Live With Fear"		L. House "To Live With Fear"		Little House on the Prairie		L. House "The Music Box"		Frasier	Frasier 1/2	Frasier 2/2	Frasier	Golden Girls	Golden Girls	Golden Girls	Golden Girls

Monday

Hotel Hell
(53) (10) **8:00 p.m.**
Get ready for a double dose of Chef Gordon Ramsay. First, Ramsay holds nothing back as he exposes all the dirty secrets of The Cambridge Hotel. Later, in "Hell's Kitchen," he challenges chefs to take on students and teach them to prepare signature dishes.

Alphas
(62) SYFY **10:00 p.m.**
The team races against the clock to find Rachel when an Alpha loses his mind and kidnaps her. The investigation leads them to believe the case may be linked to a comatose boy who is, in fact, crying out for help so doctors won't pull the plug.

Perception
(35) TNT **10:00 p.m.**
When a therapist is murdered, the FBI once again turns to Dr. Daniel Pierce to help solve the case. Meanwhile, Moretti spends more time with Professor Hathaway, and the Dean uses Pierce in his attempt to fund a new building.

Big Tiny
(54) TLC **10:00 p.m.**
Brad and Bri go camping with their dad and his girlfriend, and later surprise their mom by helping out around the house. This series chronicles the lives of Bri and Brad, primordial dwarf siblings who overcome challenges with their positive attitudes.

Bri as seen in "Big Tiny"

We've got you covered!
The Floor Store, Inc.
Provider of fine flooring products.
Tile Vinyl Carpet Ceramic Laminate Hardwood
301-895-3955 • 301-746-7000
3616 Garrett Highway • Keysers Ridge
One mile off I-68, Exit 14A, On Rt. 219 South

TUESDAY EVENING — AUGUST 21, 2012

	6 PM	6:30	7 PM	7:30	8 PM	8:30	9 PM	9:30	10 PM	10:30	11 PM	11:30	12 AM	12:30	1 AM	1:30
CBS (2) (19) (5) (3)	(5) (2) KDKA TV News at Six (19) 5 News	(19) CBS Evening News	(5) (2) CBS Evening News (11) Ent Tonight	The Insider An in depth look at entertainment news.	NCIS "The Missionary Position" Tony and Ziva go to Columbia to search for a missing Marine Lieutenant and Navy Chaplain		NCIS: Los Angeles "Vengeance" Evidence in the murder case of a Navy Intel Officer leads to a team of Navy SEALS		The Mentalist "Pink Tops" Jane and the team trace the investigation of an undercover narcotics cop who was murdered		(8) (2) KDKA TV News at Eleven (19) 5 News	(:35) David Letterman David Letterman entertains with comedy skits, celebrity interviews and musical guests		(:35) The Late Late Show With Craig Ferguson Features a mix of celebrity interviews, special guests and musical entertainment		(8) (2) (:35) Extra (19) (:35) Extra
ABC (4) (3)	Channel 4 Action News	ABC World News	Inside Edition	Entertainment Tonight	The Middle "The Concert"	Last Man St "Adrenaline"	Endings "The Code War"	Apt. 23 "Parent Trap"	NY Med (N)		Channel 4 Action News	(:35) News Nightline	Jimmy Kimmel Live		(:05) The Nate Berkus Show	
NBC (6) (25) (11) (12) (8) (11)	(6) News (8) WHAG News (11) (11) News 12 News at 6	NBC Nightly News	(6) Ent. Tonight (8) WHAG News (11) (11) Jeopard.	(6) BBang (8) InsEd (11) (11) Wheel	America's Got Talent (N)				Stars Earn Stripes Competitors complete difficult missions to raise money for vets and first responders		(6) News (8) WHAG News (11) (11) News 12 News	(:35) The Tonight Show With Jay Leno This variety show features nightly monologues, popular guests and musical performances		(:35) Late Night With Jimmy Fallon This talk show welcomes a mix of provocative guests along with innovative comedy sketches		(:35) Last Call With Carson Daly
MNT (22) (7)	The Simpsons	Family Guy	The Simpsons	Seinfeld	Cold Case "The Road"		Cold Case "Slipping"		Friends 1/2	Friends	Excused	TMZ	Excused	Paid Program	Old Christine	Old Christine
FOX (53) (10)	The Big Bang	Two and Half	Two and Half	Two end Half	Masterchef "Top 6 Compete"		Chef "Top 5 Compete" (N)		Channel 11 News		Seinfeld	30 Rock	Scrubs	Paid Program	Paid Program	30 Rock
PBS (13) (13)	PBS NewsHour		Business	Horizons	ADD and Mastering It!				Arthur Hanlon's Encanto Del Caribe			Charlie Rose		Horizons	Arthur Hanlon	
PBS (36) (16)	PBS NewsHour		Business	Outdoors	Performances "Tanglewood 75th Anniversary Celebration"				MD Lottery / Frontline		Charlie Rose		MDLotto / Perform			
WGN (37)	30 Rock	30 Rock	Funniest Home Videos		Met Mother	Met Mother	Met Mother	Met Mother	WGN News at Nine		Funniest Home Videos		Old Christine	Old Christine	30 Rock	Scrubs
LIFE (29)	Dance Moms		Dance Moms "Break a Leg"		Dance Moms		Dance Moms (N)		Week the Women Went (N)		Women "Pearls Gone Wild"		Dance Moms		Dance Moms	
HIST (59)	Top Gear		Pawn Stars	Pawn Stars	Pawn Stars	Pawn Stars	Top Gear		CountCars	CountCars	Book of Secrets "Area 51"		Pawn Stars	Pawn Stars "Three Hour Tour"		
ESPN2 (24)	NFL 32 (L)		NFL Live		Baseball Little League World Series Elimination Game (L)				WNBA Basketball Minnesota Lynx vs. Seattle Storm (L)				Baseball Tonight (L)		Poker	Poker
ESPN (23)	SportsCenter		The Herbie Awards		Poker World Series		Poker World Series		Baseball Tonight (L)		SportsCenter		SportsCenter		SportsCenter	
ROOT (26)	UFC Unleashed		The Dan Patrick Show		In Depth	Boys/ Hell	Pirates Ball	Pre-game	MLB Baseball Pittsburgh Pirates vs. San Diego Padres Site: Petco Park -- San Diego, Calif. (L)						Postgame	Golden Age
USA (38)	Law&O.:SVU "Criminal"		Law&O.:SVU "Wannabe"		Law & Order: SVU "Rescue"		W.Collar "Identity Crisis" (N)		Covert "Hello Stranger" (N)		Animals "Resignation Day"		(:05) White Collar		(:05) Covert "Hello Stranger"	
CNN (31)	(4:00) The Situation Room		OutFront		Anderson Cooper 360		Piers Morgan Tonight		Anderson Cooper 360		OutFront		Piers Morgan Tonight		Anderson Cooper 360	
NICK (47)	Victorious	Victorious	Figure It Out	Splatalot (N)	Victorious	Victorious	Hollywood Heights (N)		George Lopez	George Lopez	Friends	Friends	Friends	Friends	George Lopez	George Lopez
AMC (51)	CSI: Miami "Tinder Box"		CSI "Freaks and Tweaks"		★★★ Groundhog Day ('93, Com) Andie MacDowell, Bill Murray					★★★ Groundhog Day ('93, Com) Andie MacDowell, Bill Murray					★★ Meatballs	
DISC (56)	Dirty Jobs		Dirty Jobs		Dirty Jobs		Dirty Jobs		Dirty Jobs (N)		Dirty Jobs		Dirty Jobs		Dirty Jobs	
DISN (45)	Shake It Up	Good Luck ...	Phineas Ferb	Phineas Ferb	★★ Spy Kids Antonio Banderas.			(:35) Gravity	Babysitter	Jessie	Shake It Up	Good Luck ...	A.N.T. Farm	Babysitter	FishH / FishH	Life on Deck
A&E (41)	Storage Wars	Storage Wars	Storage Wars	Storage Wars	Storage Wars	Storage Wars	Ship Wars (N)	Ship Wars (N)	Storage Wars	Storage Wars	Storage Wars	Storage Wars	Storage Wars	Storage Wars	Ship Wars	Ship Wars
TBS (35)	King Queens	King Queens	Seinfeld	Seinfeld	The Big Bang	The Big Bang	The Big Bang	The Big Bang	The Big Bang	The Big Bang	Conan		The Office	The Office	Conan	
FAM (44)	Beverly Hills Nannies		Liar "What Lies Beneath"		Pretty Little Liars (N)		Beverly Hills Nannies (N)		Liar "Single Fright Female"		The 700 Club		Fresh Prince	Fresh Prince	Paid Program	Paid Program
TOON (67)	Regular/Annoy.	Gumball	Gumball (N)	Total Drama	Level Up	Adventure T.	King of Hill	King of Hill	American D	American D.	Family Guy	Family Guy	Robot / Robot	Squid /AquaT	Metalo / Super	American D
FNC (30)	Special Report		FOX Report		The O'Reilly Factor		Hannity		On the Record		The O'Reilly Factor		Hannity		On the Record	
SYFY (62)	Face Off "Burtonesque"		Face Off "Dinoplasty"		Face Off		Face Off "A Force to Be Reckoned With" (N)			Collection Intervention (N)		Face Off "A Force to Be Reckoned With"			Collection Intervention	
SPIKE (40)	Repo Games	Repo Games	Repo Games	Repo Games	Repo Games	Rat B*stards	Rat B*stards	Rat B*stards	Rat (N)	Rat B*stards	Repo Games	RepoG (N)	Repo Games	Repo Games	Rat B*stards	Rat B*stards
TNT (35)	Mentalist "The Red Mile"		The Mentalist		Bones "The Man in the Wall"		Bones		Bones		CSI: NY "Justified"		CSI: NY "Shop Till You Drop"		CSI: NY "To What End?"	
FX (39)	Met Mother	Met Mother	Two end Half	Two and Half	★★ Transformers: Revenge of the Fallen ('09, Act) Megan Fox, Shia LaBeouf					★★ Transformers: Revenge of the Fallen ('09, Act) Megan Fox, Shia LaBeouf.						
NGEO (61)	HardTime "Against the Wall"		State Troop. "Frontier Force"		American Gypsies (N)		Hard Time "Hustlers" (N)		Hard Time		Hard Time "Hustlers"		Hard Time		Gypsies "Ritual Slaughter"	
MSNBC (34)	PoliticsNation		Hardball		The Ed Show		The Rachel Maddow Show		The Last Word		The Ed Show		The Rachel Maddow Show		The Last Word	
SPEED (37)	NASCAR Race Hub (N)		Pass Time	Pass Time	DumbestStuff	DumbestStuff	Hard Parts	Hard Parts	MyRideRules	MyRideRules	DumbestStuff	DumbestStuff	Hard Parts	Hard Parts	MyRideRules	MyRideRules
OUT (28)	Hunt Country	WildOutdoor	The Crush	Sasquatch	The Hit List	Ted Nugent	Hunt Country	Outdoors TV	Wildlife Obs	Dream	Eastman	S. Michaels	Primos Truth	Wildlife Obs	The Hit List	Bow Mad
TVLND (48)	M*A*S*H	M*A*S*H	M*A*S*H	M*A*S*H	Home Imp	Home Imp	Loves Ray	Loves Ray	Retired at 35	Hot/ Cleve	King Queens	King-Queens	King-Queens	King Queens	Retired at 35	The Soul Man
WE (50)	Charmed "Apocalypse Not"		Charmed		CSI: Miami "Bloodline"		CSI: Miami "Rush"		CSI: Miami "Just Murdered"		CSI: Miami "Burned"		CSI: Miami "Kill Switch"		Ghost "Bad Blood"	
COMC (53)	(:55 SouthPk	(:25) Tosh.O	(:55) Colbert	(:25) Daily Sh	(:55) Work	Tosh.O	Tosh.O	Tosh.O	Tosh.O	The Burn (N)	Daily Show	Colbert	Tosh.O	The Burn	Daily Show	(:35) Colbert
TLC (54)	What Not to Wear "Beryl"		What Not to Wear "Becca"		Craft Wars (N)		What Not to Wear "Frances"		Not Wear "Rebecca T." (N)		Craft "Pilgrim Plumbing" (N)		What Not to Wear "Frances"		Not to Wear "Rebecca T."	
HALL (43)	Little House "The Election"		Little House "Gold Country"		Little House "Gold Country"		Little House "Castoffs"		Frasier	Frasier	Frasier	[illegible]	Golden Girls	Golden Girls	Golden Girls	Golden Girls

Tuesday

Craft Wars
(54) TLC **8:00 p.m.**
TLC presents not one, but two episodes of this competition series for craft fans. First, a food-and-wine themed challenge requires three crafters to create a display out of kitchen supplies. Later tonight, competitors take on a Thanksgiving challenge. McKenzie Westmore returns as host of this reality series, in which special effects make-up artists compete for $100,000.

Last Man Standing
(8) (4) **8:30 p.m.**
Mike somehow convinces 2011 NASCAR Sprint Cup Series champion Tony Stewart (guest starring as himself) to jazz up the Outdoor Man retail space in a rebroadcast. Meanwhile, Kristin's thirst for adventure reminds Vanessa that she used to take more chances.

Face Off
(62) SYFY **9:00 p.m.**
The artists are challenged to create original aliens for the iconic "Star Wars" cantina scene in this season premiere.

What Not to Wear
(54) TLC **10:00 p.m.**
Stacy and Clinton offer to use their fashion expertise to help Rebecca, whose over-the-top style has already caused her to lose one job. With the help of make-up and hair experts, the dynamic fashion duo transforms her with a completely new look.

Covert Affairs
(38) USA **10:00 p.m.**
A visit from a world leader brings an almost-impossible assignment for Annie. When the Prime Minister of Yemen is rushed to the U.S. for emergency heart surgery, Annie is tasked with turning his Chief of Staff into an asset for the CIA.

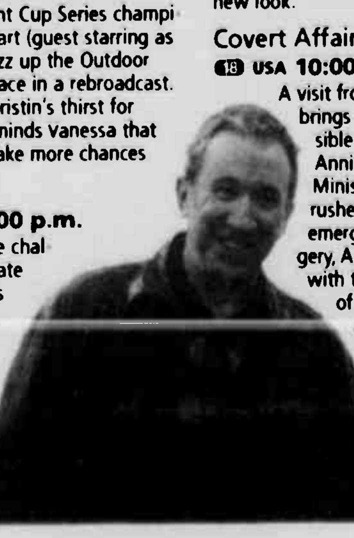
Tim Allan in "Last Man Standing"

Late Laughs

has something to do with breast implants -- not that it makes the women smarter, it just makes the men dumber.

Live: Jimmy Kimmel
A new study claims that for the first time ever, Canadians are wealthier than Americans. We are their Mexico now, it turns out. ... Over the past five years, the value of the Canadian household has risen above the American household. I think most of that came from Justin Bieber -- and he belongs to us now.

Mariah Carey will fill the role of unstable female judge on "American Idol." They always try to have a crazy woman in the box. They started with Paula Abdul, and Steven Tyler last year, and now Mariah Carey.

The NBA will start advertising on player uniforms. The Celtics will be the Boston Market Celtics. Denver? They will be the Chicken McNuggets.

PHYSICAL THERAPY
M·R·S
Medical Rehab Systems®
301.895.5793 • Grantsville

Mankamyer Chiropractic & Rehabilitation, PC
Kenneth Mankamyer, D.C.
Grantaville Office
301-895-5100
Oakland Office
301-334-3220
www.garrettcountychiro.com

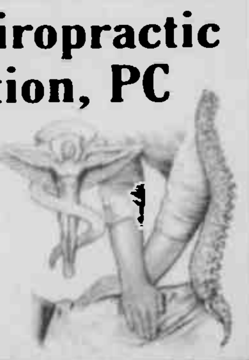

WEDNESDAY EVENING — AUGUST 22, 2012

	6 PM	6:30	7 PM	7:30	8 PM	8:30	9 PM	9:30	10 PM	10:30	11 PM	11:30	12 AM	12:30	1 AM	1:30
CBS (2) (5) 19 5	5 (2) KDKA-TV News at Six 19 5 News	19 CBS Evening News	5 (2) CBS Evening News 19 Ent. Tonight	The Insider An in-depth look at entertainment news	Big Brother A group of strangers live together in a house outfitted with cameras and microphones. (N)		Criminal Minds "Divining Rod" After a serial killer is executed, a copycat begins murdering women in the same fashion		CSI: Crime Scene "Split Decisions" The CSI team shuts down an entire casino in an effort to find the person who shot a man.		5 (2) KDKA-TV News at Eleven 19 5 News	(:35) David Letterman David Letterman entertains with comedy skits, celebrity interviews and musical guests.		(:35) The Late Late Show With Craig Ferguson Features a mix of celebrity interviews, special guests and musical entertainment		5 (2) (:35) Extra 19 (:35) Extra
ABC (4) 3	Channel 4 Action News	ABC World News	Inside Edition	Entertainment Tonight	Middle "The Sit Down"	Suburgatory	Modern Family	Suburg. "The Nutcracker"	NY Med (SF) (N)		Channel 4 Action News	(:35) News Nightline	Jimmy Kimmel Live		(:05) The Nate Berkus Show Guy Fieri	
NBC (6) (25) (11) (12) 8 11	(6) News 8 WHAG News 11 (11) News 12 News at 6	NBC Nightly News	(6) Ent. Tonight 8 WHAG News 11 (11) Jeopard.	(6) BBang 8 InsEd 11 (11) Wheel	America's Got Talent Four acts from the YouTube group join the semifinals		America's Got Talent Four acts chosen as wildcards from the previous night move on to the semifinals. (N)		Law & Order: Special Victims Unit "True Believers" A young music student is raped at gunpoint in her own apartment		(6) News 8 WHAG News 11 (11) News 12 News	(:35) The Tonight Show With Jay Leno This variety show features nightly monologues, popular guests and musical performances		(:35) Late Night With Jimmy Fallon This talk show welcomes a mix of provocative guests along with innovative comedy sketches		(:35) Last Call With Carson Daly
MNT (22) 3	The Simpsons	Family Guy	The Simpsons	Seinfeld	Burn Notice "Dead Drop"		Burn Notice "Loose Ends"		Friends 2/2	Friends	Excused	TMZ	Excused	Paid Program	Old Christine	Old Christine
FOX (53) 10	The Big Bang	Two and Half	The Big Bang	Two and Half	You Can Dance "Top 10 Perform/ Fourth Elimination" (N)				Channel 11 News		Seinfeld	30 Rock	Scrubs	Paid Program	Paid Program	30 Rock
PBS (13) 13	PBS NewsHour		Business	Experience	Member Favorites							Charlie Rose		Experience	Member Favorites	
PBS (36) 16	PBS NewsHour		Business	Motorweek	Nature		Nova "What Are Dreams?"		Giants "Great White Shark"		Charlie Rose		Nature		Nova "What Are Dreams?"	
WGN 37	30 Rock	30 Rock	Funniest Home Videos		Funniest Home Videos		Funniest Home Videos		WGN News at Nine		Funniest Home Videos		Old Christine	Old Christine	30 Rock	Scrubs
LIFE 29	T. Spouses "Martin/ Shatz"		T. Spouses "Martin/ Shatz"		Wife Swap		Wife Swap "Hodge/ Kolpin"		Wife Swap "West/ Gimes"		Wife Swap "Ridgely/ Corrao"		Wife Swap		Wife Swap "Hodge/ Kolpin"	
HIST 59	UFO Files		UFO File "Mexico's Roswell"		CajunPnStars	CajunPnStars	CajunPnStars	CajunPnStars	Restoration	Restoration	Restoration	Restoration	CajunPnStars	CajuoPnStars	CajunPnStars	CajunPnStars
ESPN2 24	NFL 32 (L)		MLB Baseball (L)						NFL Kickoff (L)		NFL Live		Baseball Tonight (L)		NASCAR (N)	NFL Live
ESPN 23	SportsCenter		ESPN All Access (N)		Baseball Little League World Series Double Elimination (L)				Baseball Tonight (L)		SportsCenter		SportsCentar		SportsCenter	
ROOT 26	Pre-game	MLB Baseball Pittsburgh Pirates vs. San Diego Padres Site: Petco Park -- San Diego, Calif. (L)						Postgame	Pirates Ball	Insider	The Dan Patrick Show		MLB Baseball Pittsburgh Pirates vs. San Diego Padres			
USA 38	NCIS "Mother's Day"		NCIS "Double Identity"		NCIS "Dead Air"		Royal Pains (N)		Necessary Roughness (N)		Suits "Asterisk"		Royal P "Who's Your Daddy"		NecessRough "Double Fault"	
CNN 31	(4:00) The Situation Room		OutFront		Anderson Cooper 360		Piers Morgan Tonight		Anderson Cooper 360		OutFront		Piers Morgan Tonight		Anderson Cooper 360	
NICK 47	Victorious	Victorious	Figure It Out	Splatalot (N)	Victorious	Victorious	Hollywood Heights (N)		George Lopez	George Lopez	Friends	Friends	Friends	Friends	George Lopez	George Lopez
AMC 51	CSI: Miami "Hard Time"		CSI: Miami "Death Grip"		★★★ Groundhog Day ('93, Com) Andie MacDowell, Bill Murray.					★★★ Groundhog Day ('93, Com) Andie MacDowell, Bill Murray.					Breaking Bad "Buyout"	
DISC 56	American Guns		American Guns		American Guns		American Guns		To Be Announced		American Guns		Texas Car Wars		American Guns	
DISN 45	Shake It Up	Good Luck ...	Phineas Ferb	Phineas Ferb	★★ G-Force ('09, Adv) Bill Nighy.			(:35) Gravity	Babysitter	Jessie	Shake It Up	Good Luck ...	A.N.T. Farm	Babysitter	FishH / FishH	Life on Deck
A&E 41	Storage Wars	Storage Wars	Storage Wars	Storage Wars	Storage Wars	Storage Wars	Storage (N)	Storage (N)	Hoggers (N)	Hoggers (N)	Hoggers	Hoggers	Storage Wars	Storage Wars	Storage Wars	Storage Wars
TBS 36	King-Queens	King-Queens	Seinfeld	Seinfeld	Family Guy	Family Guy	Family Guy	The Big Bang	The Big Bang	The Big Bang	Conan		Sullivan&son	The Office	Conan	
FAM 44	Baby Daddy	Baby Daddy	Melissa	Melissa	Melissa (N)	Daddy (N)	★★★ The [illegible] ('[illegible], Com) Vin Diesel.				The 700 Club		Fresh Prince	Fresh Prince	Paid Program	Paid Program
TOON 67	Regular	Gumball	Adventure T.	Johnny Test	NinjaGo	NinjaGo	King of Hill	King of Hill	American D.	American D.	Family Guy	Family Guy	Robot / Robot	Squid /AquaT.	Metalo. / Super	American D.
FNC 30	Special Report		FOX Report		The O'Reilly Factor		Hannity		On the Record		The O'Reilly Factor		Hannity		On the Record	
SYFY 62	(5:30) Face Off		Witness "Brooklyn Haunting"		Haunted Collector		Haunted Collector (N)		Paranormal Witness (N)		Haunted Collector		Paranormal Witness		Lost Girl "Fae-nted Love"	
SPIKE 40	AuctionHunt	AuctionHunt	AuctionHunt	AuctionHunt	AuctionHunt	AuctionHunt	AuctionHunt	AuctionHunt	AuctionHunt	AuctionHunt	AuctionHunt	AuctionHunt	AuctionHunt	AuctionHunt	AuctionHunt	AuctionHunt
TNT 35	Mentalist "Little Red Book"		Mental. "Pretty Red Balloon"		The Mentalist		Mentalist "Blood and Sand"		The Mentalist "Pink Tops"		CSI: NY "Holding Cell"		The Great Escape		CSI: NY "Party Down"	
FX 39	Movie	Anger M.	Two and Half	Two and Half	★★ Forgetting Sarah Marshall ('08, Com) Mila Kunis, Jason Segel.					★★ Forgettin Sarah Marshall ('08, Com) Mila Kunis, Jason Segel.					Two and Half	Two and Half
NGEO 61	Lost Treasures "Kansas City"		Alaska Troopers "Ice Patrol"		Diggers	Diggers	Abandon (N)	Abandon (N)	America's Lost Treasures (N)		Abandoned	Abandoned	America's Lost Treasures		Diggers	Diggers
MSNBC 34	PoliticsNation		Hardball		The Ed Show		The Rachel Maddow Show		The Last Word		The Ed Show		The Rachel Maddow Show		The Last Word	
SPEED 37	NASCAR Auto Racing (L)			NCWTS Setup	NASCAR Truck Racing NCWTS 200 Site: Bristol Motor Speedway (L)					NASCAR Auto Racing			NASCAR Truck Racing NCWTS 200			
OUT 28	Hunters Spec.	Rifleman	Weapon	Gun Nuts	Gun Stories	Shooting USA		Best Defense	Rifleman	Imposs.Shots	Gun Stories	Gun Nuts	Shooting USA		Best Defense	Gun Stories
TVLND 48	M*A*S*H	M*A*S*H	M*A*S*H	M*A*S*H	Home Imp	Home Imp	Loves Ray	Loves Ray	SoulMan (N)	The Exes	King-Queens	King-Queens	King-Queens	King-Queens	The Soul Man	The Exes
WE 50	Charmed		Charmed "Magic Hour"		Bride "Liza and Brittany"		Bride "Brittany and Michelle"		Bride "Michelle and Tasha"		Bridezillas "Tasha and Tracy"		Bridezillas		Ghost Whisperer	
COMC 53	5:55 SouthPk	(:25) Tosh.O	(:55) Colbert	(:25) Daily Sh.	(:55) SouthPk	South Park	Futurama	Futurama	Futurama (N)	South Park	Daily Show	Colbert	Futurama	South Park	Daily Show	(:35) Colbert
TLC 54	Toddlers & Tiaras		Honey Boo	Honey Boo	Toddlers & Tiaras		Toddlers & Tiaras		Honey B. (N)	Honey Boo	Toddlers & Tiaras		Honey Boo	Honey Boo	Toddlers & Tiaras	
HALL 43	L. House "Times of Change"		Little House "My Ellen"		L. House "The Handyman"		Little House "The Wolves"		Frasier	Frasiar	Frasiar	Frasier	Golden Girls	Golden Girls	Golden Girls	Golden Girls

THURSDAY EVENING — AUGUST 23, 2012

	6 PM	6:30	7 PM	7:30	8 PM	8:30	9 PM	9:30	10 PM	10:30	11 PM	11:30	12 AM	12:30	1 AM	1:30
CBS (2) (5) 19 5	(2) KDKA-TV News at Six 19 5 News	19 CBS Evening News	5 (2) Evening News 19 Ent. Tonight	The Insider An in-depth look at entertainment news	The Big Bang Theory "The Weekend Vortex"	Two and a Half Men "Not in My Mouth"	Big Brother A group of strangers live together in a house outfitted with cameras and microphones		Person of Interest "Flesh and Blood" "The Machine" spits out five numbers naming the Don of each of New York's crime families.		5 (2) KDKA-TV News at Eleven 19 5 News	(:35) David Letterman David Letterman entertains with comedy skits, celebrity interviews and musical guests		5 (2) LateShow Features a mix of celebrity interviews, special guests & musical entertainment. 19 LateShow Features a mix of celebrity interviews, special ...		5 (2) (:35) Extra 19 (:35) Extra
ABC (4) 3	Channel 4 Action News	ABC World News	Inside Edition	Entertainment Tonight	Wipeout "Batter Up"		Wipeout "Family Matters" (N)		Rookie Blue "The Rules" (N)		Channel 4 Action News	ABC News Nightline	Jimmy Kimmel Live		(:05) The Nate Berkus Show Holly Robinson Peete	
NBC (6) (25) (11) (12) 8 11	(6) News 8 WHAG News 11 (11) News 12 News at 6	NBC Nightly News	(6) Ent. Tonight 8 WHAG News 11 (11) Jeopard.	(6) BBang 8 InsEd. 11 (11) Wheel	The Office Follows the daily interactions of office employees	Parks and Recreation	Saving Hope When the head of surgery at Hope-Zion hospital falls into a coma, chaos ensues.		Rock Center With Brian Williams Brian Williams relays stories and news ripped from the headlines		(6) News 8 WHAG News 11 (11) News 12 News	(:35) The Tonight Show With Jay Leno This variety show features nightly monologues, popular guests and musical performances		(:35) Late Night With Jimmy Fallon This talk show welcomes a mix of provocative guests along with innovative comedy sketches		(:35) Last Call With Carson Daly
MNT (22) 3	The Simpsons	Family Guy	The Simpsons	Seinfeld	Without a Trace "Rage"		W.Trace "Viuda Negra"		Friends	Friends	Excused	TMZ	Excused	Paid Program	Old Christine	Old Christine
FOX (53) 10	The Big Bang	Two and Half	The Big Bang	Two and Half	Raising Hope	New Girl	Glee "Props" 1/2		Channel 11 News		Seinfeld	30 Rock	Scrubs	Paid Program	Paid Program	30 Rock 1/2
PBS (13) 13	PBS NewsHour		Business	Pittsburgh	Member Favorites							Charlie Rosa		Pittsburgh	Member Favorites	
PBS (36) 16	PBS NewsHour		Business	Your Money	H.Wainthropp "Fisticuffs"		MDL/Doc Mart	(:45) Doc Martin		Antiques	Charlie Rose		MDL/Doc Mart	(:45) Doc Martin		(:35) Hetty W.
WGN 37	30 Rock	30 Rock	Funniest Home Videos		Met-Mother	Met-Mother	Met-Mother	Met-Mother	WGN News at Nine		Funniest Home Videos		Old Christine	Old Christine	30 Rock	Scrubs
LIFE 29	T. Spouses "Clark/ Crowe"		T. Spouses "Clark/ Crowe"		Project Runway		Project Runway "Fix My Friend" (N)			Project Runway "Fix My Friend"			Project Runway		Runway "Fix My Friend"	
HIST 59	GreatLate "Make or Break"		Great Lake Warriors		Pawn Stars	Pawn Stars	Pawn Stars	Pawn Stars	Great Lake Warriors		Top Gear		Pawn Stars	Pawn Stars	Pawn Stars	Pawn Stars
ESPN2 24	NFL 32 (L)		The Herbie Awards (N)		Baseball Little League World Series Elimination Game (L)				ATP Tennis Winston-Salem Open Quarter final				NFL Live (L)		Baseball Tonight (L)	
ESPN 23	SportsCenter		Monday Countdown (L)		MLB Baseball Minnesota Twins vs. Texas Rangers Site: Rangers Ballpark (L)						SportsCenter		SportsCenter		SportsCenter	
ROOT 26	Planet X	Planet X	Planet X	Insider	Mixed Martial Arts Warfare		MMA CWC Validation		MMA CWC Validation		MMA Showdown Uprisng		UFC Reloaded "UFC 136 Edgar vs. Maynard"			
USA 38	NCIS "Obsession"		NCIS "Borderland"		NCIS "Cracked"		Burn "Desperate Times" (N)		Suits "High Noon" (SF) (N)		Covert A. "Hello Stranger"		Burn "Desperate Times"		Suits "High Noon"	
CNN 31	(4:00) The Situation Room		OutFront		Anderson Cooper 360		Piers Morgan Tonight		Anderson Cooper 360		OutFront		Piers Morgan Tonight		Anderson Cooper 360	
NICK 47	Victorious	Victorious	Figure It Out	Splatalot (N)	Victorious	Victorious	Hollywood Heights (N)		George Lopez	George Lopez	Friends	Friends	Friends	Friends	George Lopez	George Lopez
AMC 51	CSI: Miami "Grand Prix"		CSI: Miami "Big Brother"		★★ The Truman Show ('[illegible], Dra) Jim Carrey.				(:15) ★★ The Cable Guy ('96, Com) Jim Carrey.				[illegible] ★★★ Th[illegible] ('98, Dra) Jim Carrey.			
DISC 56	Survivorman		Survivorman		Survivorman		Survivorman (N)		One Car Too Far (P) (N)		Survivorman		One Car Too Far		Survivorman	
DISN 45	Shake It Up	Good Luck ...	Phineas Ferb	Phineas Ferb	Phineas & Ferb: Across the 2nd Dimen...			Gravity Falls	Babysitter	Jessie	Shake It Up	Good Luck ...	A.N.T. Farm	Babysitter	FishH / FishH	Life on Deck
A&E 41	First 48 "Torn/ Gun Crazy"		The First 48		The First 48 "Missing"		The First 48		The First 48		The First 48 "Ultimate Price"		The First 48 "Missing"		The First 48	
TBS 36	King-Queens	King-Queens	Seinfeld	Seinfeld	Family Guy	Family Guy	The Big Bang	The Big Bang	Sullivan&son	The Big Bang	Conan		Sullivan&son	The Office	Conan	
FAM 44	Melissa	★★★ The Pacifier ('05, Com) Vin Diesel.				★★ Last Holiday ('06, Com) LL Cool J, Timothy Hutton, Queen Latifah.					The 700 Club		Fresh Prince	Fresh Prince	Paid Program	Paid Program
TOON 67	Regular	Total Drama	Adventure T.	Adventure T.	AnnoyingMAD	Regular	King of Hill	King of Hill	American D.	American D.	Family Guy	Family Guy	Hosp./NTSF:SD	Eagle / Heart	Metalo /Super	American D.
FNC 30	Special Report		FOX Report		The O'Reilly Factor		Hannity		On the Record		The O'Reilly Factor		Hannity		On the Record	
SYFY 62	Movie	★★ Outlander (2008, Sci-Fi) Sophia Myles, John Hurt, James Caviezel.					★★★ The Fifth Element ('97, Sci-Fi) Mil[illegible], Bruce Willis.					★★★ Blade Runner ('82, Sci-Fi) Rutger Hauer, Harrison Ford.				
SPIKE 40	Undc'vrSting	Undc'vrSting	Undc'vrSting	Undc'vrSting	Impact Wrestling (N)				★★ Doom ('05, Sci-Fi) The Rock, Karl Urban.				Ways to Die	Ways to Die	GameTrailers	Ways to Die
TNT 35	The Mentalist "Pilot"		The Mentalist		The Mentalist "Red Tide"		Mentalist "Ladies in Red"		The Mentalist "Redwood"		CSI: NY "Smooth Criminal"		CSI: NY "Vigilante"		CSI: NY "The Untouchable"	
FX 39	Met-Mother	Met-Mother	Two and Half	Two and Half	Two and Half	Two and Half	Anger M.	Anger M. (N)	Wilfred (N)	Louie (N)	Biased (N)	Louie	Wilfred	Anger M.	Total Biase	Louie
NGEO 61	Taboo "Ugly"		Alaska State Troopers		Meet the Hutterites		Hutterites "The Shunning"		Taboo "Strange Passions"		Taboo "Strange Passions"		Meet the Hutterites		Hutterites "The Shunning"	
MSNBC 34	PoliticsNation		Hardball		The Ed Show		The Rachel Maddow Show		The Last Word		The Ed Show		The Rachal Maddow Show		The Last Word	
SPEED 37	NASCAR Race Hub		Pass Time	Pass Time	Car Warriors "Le Mans"		Wrecked	Wrecked	Hard Parts	Hard Parts	Car Warriors "Le Mans"		Wrecked	Wrecked	Hard Parts	Hard Parts
OUT 28	Outdoors	Wildlife Obs	Outfitter	High Places	Beyond Hunt	In Pursuit	Realtree	NascarOutd'r	Bow Mad	Cabela sAdv	SeasonJustin	WildOutdoor	Bushman	Hunt Masters	WildOutdoor	SteveOutdoor
TVLND 48	M*A*S*H	M*A*S*H	M*A*S*H		Home Imp	Home Imp	Loves Ray	Loves Ray	Loves Ray	Loves Ray	Loves Ray	King Queane	King-Queens	King-Queens	The King of Queens	
WE 50	Charmed		Charmed		Braxton Family Values		Braxton "Sock it to 'Em" (N)		L.A. Hair "Charity Case"		Braxton Family Values		Braxton "Sock it to 'Em"		Ghost "Holiday Spirit"	
COMC 53	(:25) Tosh.O	(:55) The Colbert Report		(:25) Daily Sh.	:55 Chappelle	25 Chappelle	(:55) SouthPk	South Park	South Park	Tosh.O	Daily Show	Colbert	Tosh.O	Tosh.O	Daily Show	(:35) Colbert
TLC 54	Toddlers & Tiaras		Say Yes "The Big Day: Kelly"		Four Weddings		Four Weddings (N)		Four Weddings (N)		Four Weddings		Four Weddings		Four Weddings	
HALL 43	Little House on the Prairie		L. House "To Run and Hide"		Little House "The Aftermath"		Little House on the Prairie		Frasier	Frasier	Frasier	Frasier	Golden Girls	Goldan Girls	Golden Girls	Golden Girls

FRIDAY EVENING — AUGUST 24, 2012

	6 PM	6:30	7 PM	7:30	8 PM	8:30	9 PM	9:30	10 PM	10:30	11 PM	11:30	12 AM	12:30	1 AM	1:30
CBS (2) (5) 19 5	5 (2) KDKA-TV News at Six 19 5 News	19 CBS Evening News	5 (2) CBS Evening News 19 Ent. Tonight	The Insider An in-depth look at entertainment news	NFL Football Pre-season Chicago Bears vs. New York Giants Site: MetLife Stadium -- East Rutherford, N.J. (L)						5 (2) KDKA-TV News at Eleven 19 5 News	(:35) David Letterman David Letterman entertains with comedy skits, celebrity interviews and musical guests		5 (2) LateShow Features a mix of celebrity interviews, special guests & musical entertainment. 19 LateShow Features a mix of celebrity interviews, special ...		5 (2) (:35) Extra 19 (:35) Extra
ABC (4) 3	Channel 4 Action News	ABC World News	Inside Edition	Entertainment Tonight	Shark Tank		20/20 A combination of interviews, feature stories and hard hitting investigative reports				Channel 4 Action News	(:35) News Nightline	Jimmy Kimmel Live		(:05) The Nate Berkus Show	
NBC (6) (25) (11) (12) 8 11	(6) News 8 WHAG News 11 (11) News 12 News	NBC Nightly News	(6) Ent. Tonight 8 WHAG News 11 (11) Jeopard.	(6) BigBang "The Thespian Catalyst" 8 Inside Ed. 11 (11) Wheel	America's Got Talent Four acts will be chosen as America's favorites and will move on to pursue the prize.		Grimm A detective's special lineage gives him the ability to see mythological creatures		Dateline NBC Featuring quality investigative features, breaking news coverage and newsmaker profiles.		(6) News 8 WHAG News 11 (11) News 12 News	(:35) The Tonight Show With Jay Leno This variety show features nightly monologues, popular guests and musical performances		(:35) Late Night With Jimmy Fallon This talk show welcomes a mix of provocative guests along with innovative comedy sketches		(:35) Last Call With Carson Daly
MNT (22) 3	The Simpsons	Family Guy	The Simpsons	Seinfeld	Monk		Monk		Friends	Friends	Excused	TMZ	Excused	Paid Program	Old Christine	Old Christine
FOX (53) 10	The Big Bang	Two and Half	The Big Bang	Two and Half	House "Swan Song"		Bones		Channel 11 News		Seinfeld	30 Rock	Scrubs	Paid Program	Paid Program	30 Rock 2/2
PBS (13) 13	PBS NewsHour		Business	Truth Money	Wash. Week	NeedtoKnow	Member Favorites					Charlie Rose		Member Favorites		
PBS (36) 16	PBS NewsHour		Business	State Circle	Midsomer M	(:45) Midsomer Murders		MOL/W.Week	(:05) Sherlock Holmes Mys		Charlie Rose		Midsomer M	(:45) Midsomer Murders		(:35) W.Week
WGN 37	30 Rock	30 Rock	Funniest Home Videos		Met-Mother	Met-Mother	Met-Mother	Met-Mother	WGN News at Nine		Funniest Home Videos		Old Christine	Old Christine	30 Rock	Scrubs
LIFE 29	America's Most Wanted		America Most Wanted		America Most Wanted		America Most Wanted		America Most Wanted		America Most Wanted		America Most Wanted		America Most Wanted	
HIST 59	The Universe		American Pickers		American Pickers		Pickers "Duck, Duck, Moose"		Pickers "One Pony Town"		American Pickers		American Pickers		Pickers "Duck, Duck, Moose"	
ESPN2 24	(5:00) Racing	NASCAR (N)	WTA Tennis New Haven Open Semifinal (L)				ESPN Rise High School Football Kick-Off (L)						NFL Live (L)		Baseball Tonight (L)	
ESPN 23	SportsCenter		Countdown	NASCAR Auto Racing Food City 250 Site: Bristol Motor Speedway (L)					Baseball Tonight (L)		SportsCenter		SportsCenter		SportsCenter	
ROOT 26	Pirates Ball	Pre game	MLB Baseball Milwaukee Brewers vs. Pittsburgh Pirates Site: PNC Park -- Pittsburgh, Pa. (L)						Postgame	Pirates Ball	The Dan Patrick Show		MLB Baseball Milwaukee Brewers vs. Pittsburgh Pirates			
USA 38	SVU "Confrontation"		Law & Order: SVU "Clocked"		Law&O.:SVU "Influence"		Law & Order: S.V.U. "Web"		SVU "Scheherezade"		Burn "Desperate Times"		Suits "High Noon"		CSI "A Kiss Before Frying"	
CNN 31	(4:00) The Situation Room		OutFront		Anderson Cooper 360		Piers Morgan Tonight		Anderson Cooper 360		OutFront		Piers Morgan Tonight		Anderson Cooper 360	
NICK 47	Victorious	Victorious	Figure It Out	Splatalot (N)	Wife Kids	Wife Kids	Hollywood Heights (N)		George Lopez	George Lopez	Friends	Friends	Friends	Friends	George Lopez	George Lopez
AMC 51	★★ The Cable Guy ('96, Com) Jim Carrey				★★★ American Pie ('99, Com) Chris Klein				Small Town	Small Town	(:05) Small To	(:35) Small To	(:05) Small To	(:35) Small To	(:05) ★★★ American Pie	
DISC 56	Bering Sea Gold		Yukon Men		Gold Rush		Frozen Gold (N)		Yukon Men (N)		Frozen Gold		Yukon Men		Gold Rush	
DISN 45	Jessie	Good Luck ...	Phineas Ferb	Babysitter	A.N.T. (N)	Jessie (N)	Phineas (N)	Gravity (N)	A.N.T. Farm	Good Luck ...	Jessie	Jessie	Austin/ Ally	Austin/ Ally	A.N.T. Farm	Jessie
A&E 41	Ship Wars	Ship Wars	Ship Wars	Ship Wars	Ship Wars	Ship Wars	Ship Wars	Ship Wars	Ship Wars	Ship Wars	Ship Wars	Ship Wars	Ship Wars	Ship Wars	Ship Wars	Ship Wars
TBS 36	King-Queens	King-Queens	Seinfeld	Seinfeld	House Payne	House Payne	For Better	For Better	★★ Our Family Wedding ('10, Com) Forest Whitaker.				(:05) Office	(:35) ★★ Must Love Dogs Diane Lane.		
FAM 44	Baby Daddy	★★ Last Holiday ('06, Com) L.L. Cool J, Timothy Hutton, Queen Latifah.					★★ My Best Friend's Wedding ('97, Com) Julia Roberts.				The 700 Club		Fresh Prince	Fresh Prince	Paid Program	Paid Program
TOON 67	Level Up	Gumball	Adventure T.	NinjaGo	Cartoon Planet		King of Hill	King of Hill	American D.	American D.	Family Guy	Family Guy	Robot /Robot	Squid /AquaT.	Metalo /Super	American D.
FNC 30	Special Report		FOX Report		The O'Reilly Factor		Hannity		On the Record		The O'Reilly Factor		Hannity		On the Record	
SYFY 62	(5:30) ★★★ The Fifth Element ('97, Sci-Fi) Bruce Willis.				WWE Smackdown! (N)				Lost Girl (N)		Alphas "Gaslight"		Lost Girl		Warehouse 13	
SPIKE 40	★★★ A Bronx Tale (1993, Drama) Chazz Palminteri, Lillo Brancato, Robert De Niro						★★★ Walking Tall Dwayne 'The Rock' Johnson				★★ Gamer ('09, Act) Amber Valletta, Gerard Butler.				Gangland	
TNT 35	The Mentalist "Red Handed"		The Mentalist "Seeing Red"		★★★ Catch Me If You Can ('02, Adv) Tom Hanks, Leonardo DiCaprio.						★★ Ocean's Thirteen ('07, Com) Brad Pitt, George Clooney.					Movie
FX 39	Two and Half	The Departed Working for the State Police and the Irish Mafia, two men go undercover to get evidence.							Outlaw Country ('11, Dra) Mary Steenburgen.				★★★ The Departed ('06, Thril) Leonardo DiCaprio			
NGEO 61	Chasing UFOs		Trooper "The Wild West"		Nazi Underworld Dig deeper into Adolf Hitler's inner circle				Abandoned	Abandoned	Nazi Underworld Dig deeper into Adolf Hitler's inner circle				Abandoned	Abandoned
MSNBC 34	PoliticsNation		Hardball		The Ed Show		The Rachel Maddow Show		MSNBC Documentary		MSNBC Documentary		MSNBC Documentary		MSNBC Documentary	
SPEED 37	Mobil1 (N)	Trackside (N)	Speed Center	DumbestStuff	Dumbest Stuff on Wheels		Pinks! "Maple Grove"		Pinks! "Budds Creek"		Trackside At	NASCAR Auto Racing Irwin Tools Night Race			Live!	
OUT 28	The Crush	Hunt Masters	Go Fishing!	Spanish Fly	L.L. Bean	Fear No Evil	Outfitter	Sasquatch	Driven TV	The Bassmasters		Jimmy Big	Hunt Country	Bone Collect	The Pros	[illegible] Rod
TVLND 48	M*A*S*H	M*A*S*H	M*A*S*H		Home Imp	Home Imp	Loves Ray	Loves Ray	Loves Ray	Loves Ray	Loves Ray	King-Queens	King-Queens	King-Queens	The King of Queens	
WE 50	Charmed "Sight Unseen"		Charmed		Charmed		Charmed "Coyote Piper"		Charmed		Charmed		Ghost Whisperer "Slam"		Ghost "First Do No Harm"	
COMC 53	(:25) Tosh.O	(:55) The Colbert Report		(:25) Daily Sh	(:55) Tosh.O	(:25) Tosh.O	(:55) Futura	Tosh.O	Ralphie May: Ignore		New York Stand-Up		★★★ Katt Williams: American Hustle Mikey Day.			
TLC 54	Say Yes to	Say Yes to	Say Yes to	Say Yes to	Say Yes to	Say Yes to	To Be Announced				To Be Announced				Say Yes to	Say Yes to
HALL 43	A Decade of the Waltons ('82, Dra) Richard Thomas				Little House on the Prairie		Little House on the Prairie		Frasier	Frasier	Frasier	Frasier	Golden Girls	Golden Girls	Golden Girls	Golden Girls

Wednesday

Big Brother
(2) 19 8:00 p.m.
The competition continues as another elimination looms on the horizon in this new episode. Hosted by Julie Chen, the hit series follows people living in a house wired with dozens of cameras and microphones that record their every move

Storage Wars Texas
41 A&E 9:00 p.m.
The bidders travel to a wealthy suburb of Dallas where Victor tries to get inside Bubba's head and turn him against Ricky. Elsewhere, Jenny works for a picky client, Mary finds herself up against a former mentor and Dr. Moe Prigoff returns.

Haunted Collector
62 SYFY 9:00 p.m.
In this new episode, John and his crew visit an allegedly haunted house in Enfield, Conn. The apparition seems to be targeting a family's young daughters. Later, the crew investigates strange phenomena that have occurred at the Morrison Masonic Lodge.

NY Med
(4) 10:00 p.m.
Get one last look at the real-life drama that goes on at New York hospitals in this season finale. Cameras have documented the daily lives of doctors and other health care workers at Columbia, Weill Cornell and Lutheran Medical Centers in this series.

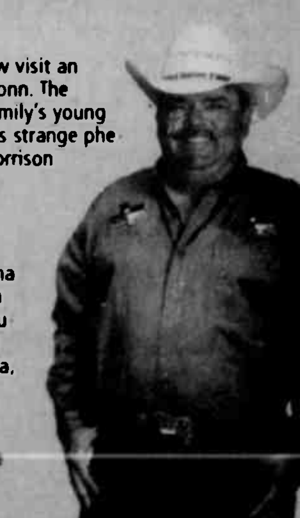

Walt Cade as seen in "Storage Wars Texas"

Always Ready To Serve You!

Garrett County Memorial Hospital
251 North Fourth Street
Oakland, Maryland 21550
301-533-4000 TTY 301-533-4146
www.gcmh.com

Thursday

The Big Bang Theory
(2) 19 8:00 p.m.
The guys plan a 48-hour gaming marathon in this rebroadcast. However, trouble ensues when Sheldon chooses to play video games with the guys over accompanying Amy to her aunt's birth day party. Kevin Sussman reprises his role as Stuart, the comic book guy

New Girl
10 (6) 8:30 p.m.
Zooey Deschanel fans are in for a treat as the hit comedy returns with this special rebroadcast. The actress stars as quirky schoolteacher Jess, who ends up moving in with three single guys and turns their lives upside down in the process.

Saving Hope
(6) 8 11 (11) 9:00 p.m.
The struggle continues at Hope-Zion Hospital in this new episode. Erica Durance stars as Dr. Alex Reid, a surgeon whose fiance falls into a coma after a car accident. While she tries to save him, he wanders the halls of the hospital in ghostly form.

Four Weddings
54 TLC 9:00 p.m.
Kristyn puts on her dancing shoes at her wedding as a flash mob takes over the dance floor Taylor has a big surprise for her guests. Also, an elegant winery serves as the setting for Shannon's nuptials, but Gayle switches things up at a water park.

A bride as seen in "Four Weddings"

Oakland Nursing & Rehabilitation Center
WHERE QUALITY IS A PRIORITY NOT AN OPTION
Long-Term, Short-Term, Hospice Care & Respite Stays
706 East Alder Street, Oakland
301-334-2319

Friday

Say Yes to the Dress: Atlanta
54 TLC 3:00 p.m.
Indulge in a little Southern-style matrimonial mayhem as TLC offers several repeat episodes of this series. The marathon begins with a bride's hunt for the perfect short dress. Unfortunately, her brutally honest posse isn't impressed.

Pre-season
5 (2) 19 8:00 p.m.
A classic NFL rivalry re-ignites in this pre-season match up between the Chicago Bears and the New York Giants. The two iconic teams have a long-standing history as rivals, from their early games in the 1930s to present day.

Small Town Security
51 AMC 10:00 p.m.
Catch up with the Lieutenant and his elite force at JJK Security & Investigations with six back-to-back episodes. The repeats recap what's happened in the series so far, beginning with the Chief getting his own public access talk show.

Dannis Croft in "Small Town Sacurity"

PUBLIC NOTICES PUBLIC NOTICES PUBLIC NOTICES PUBLIC NOTICES PUBLIC NOTICES PUBLIC NOTICES PUBLIC NOTICES PUBLIC NOTICES

ASSIGNEE'S SALE
OF UNIMPROVED REAL ESTATE

41 acres, more or less, unimproved real estate in Kitzmiller, Maryland, bearing the tax account numbers 13-006687, 13-001618, 13-001286, 13-006474. By virtue of the power of sale contained in a Purchase Money Mortgage dated July 19, 2006, and recorded in Liber No. 1236, folio 0063, among the Land Records of Garrett County, Maryland, default having occurred under its terms, I, Craig Ingram, Assignee, hereby give notice that I will, on

Friday, August 24, 2012, at the hour of 2:45 p.m.
at the Alder Street entrance of the Garrett County Court House, Oakland, Maryland, offer for sale at public auction to the highest bidder the following property: land **assessed as 41.82 acres, more or less, unimproved real estate in Kitzmiller, Maryland, bearing the tax account numbers 13-006687, 13-001618, 13-001286, 13-006474.** Being the same property as was conveyed by deeds dated July 19, 2006, and recorded in Liber No. 1236, folio 0056; Liber1236, folio 0052; Liber 1236, folio 0048, among said Land Records.

Terms of Sale: Deposit of NINETEEN THOUSAND SIX HUNDRED TEN DOLLARS ($19,610.00) will be required of Purchaser at the time and place of sale, such deposit to be cash, certified check or such other form as the Assignee may determine acceptable in his sole discretion. Balance to be payable by same method within fifteen (15) days after final ratification of sale by the Circuit Court, with interest on said balance from the date of sale to the date of actual receipt of funds by the Assignee at 7% per annum. There shall be no abatement of interest for any reason. Deposit not required if mortgagee is purchaser. Assignee reserves the right to reject any and all bids, and to extend the time of settlement at his discretion. Property is sold in AAS IS@ condition. The Assignee makes no representations and/or warranty whatsoever regarding the title or any other matter with respect to the property, either express or implied, including but not limited to: the nature, condition, quality and quantity of the land, suitability of use and/or purpose, description of the property and/or improvements. The Property will be sold subject to all natural gas rights, easements, conditions, liens, restrictions, rights of redemption, covenants, encumbrances and agreements of record affecting the same, and such state of facts that an accurate survey or physical inspection of the Property might disclose. The Property will be sold subject to all existing building, zoning, wetland, and environmental problems and or violations which may exist on or with respect to the Property, if any. Purchaser at the foreclosure sale shall assume the risk of loss with respect to the Property as of the time of sale. Purchaser shall be responsible for obtaining possession of the property. Taxes, public charges and assessments will be adjusted to the date of sale and thereafter assumed by the Purchaser. All costs of conveyance and settlement, including incidental settlement costs, including transfer taxes and recordation taxes, shall be paid by Purchaser. Time is of the essence as to Purchaser. In the event the Purchaser fails to settle as required, in addition to any other legal or equitable remedies available, Assignee may declare the entire deposit forfeited and resell the property at the risk and expense of Purchaser. In such event, Purchaser shall be liable for the payment of any deficiency in the purchase price, all costs and expenses of resale, reasonable attorney fees, and all other charges due. In the event that Assignee is unable to convey marketable title, or, in the event the Mortgagor entered into a repayment plan, reinstated or paid off the loan prior to sale, or if for any other reason, Assignee did not have the right to sell the property, the sale is null and void and Purchaser is not entitled to any legal or equitable remedy, other than the return of the deposit, without interest and any and all other claims of the Purchaser are hereby released. Other terms and conditions may be announced at the sale. The information contained herein is offered for informational purposes only. It is Purchaser's obligation to obtain an independent investigation of the Property. The Note Holder and Assignee do not make any representations or warranties with respect to the accuracy of this information and Purchaser holds them harmless from same.

Craig Ingram, Assignee
322 Alder Street
Oakland, Maryland 21550
Phone: 301-334-53724
8/9-23(3)

SUBSTITUTE TRUSTEE'S SALE
OF IMPROVED DEEP CREEK LAKE
RESIDENTIAL REAL ESTATE

containing 13,939 square feet, with improvements known as 104 Gravelly Run Road, McHenry, Maryland. By virtue of the power of sale contained in a Deed of Trust dated May 18, 2009, and recorded in Liber No. 1434, folio 211, among the Land Records of Garrett County, Maryland, default having occurred under its terms I, Craig Ingram, Substitute Trustee, hereby give notice that I will, on

Friday, August 17, 2012, at the hour of 2:30 p.m.
at the Alder Street entrance of the Garrett County Court House, Oakland, Maryland, offer for sale at public auction to the highest bidder the following property: **containing 13,939 square feet, with improvements known as 104 Gravelly Run Road, McHenry, Maryland.** The home is believed to contain 1,428 square feet, have a detached two-car garage with a mother-in-law suite over the garage, and frontage on the Deep Creek Lake bufferstrip. Access to docking area is with annual permission from State Highway Administration. Being the same property as was conveyed by deed dated August 1, 2001, and recorded in Liber No. 852, folio 106, among said Land Records.

Terms of Sale: Deposit of FIFTY-ONE THOUSAND DOLLARS ($51,000.00) will be required of Purchaser at the time and place of sale, such deposit to be cash, certified check or such other form as the Substitute Trustee may determine acceptable in his sole discretion. Balance to be payable by same method within fifteen (15) days after final ratification of sale by the Circuit Court, with interest on said balance from the date of sale to the date of actual receipt of funds by the Substitute Trustee at 7% per annum. There shall be no abatement of interest for any reason. Deposit not required if mortgagee is purchaser. Substitute Trustee reserves the right to reject any and all bids, and to extend the time of settlement at his discretion. Property is sold in "AS IS" condition. The Substitute Trustee makes no representations and/or warranty whatsoever regarding the title, docking rights, or any other matter with respect to the property either express or implied, including but not limited to: the nature, condition, quality and quantity of the land, suitability of use and/or purpose, description of the property and/or improvements, if any. The Property will be sold subject to all easements, conditions, liens, restrictions, rights of redemption, covenants, encumbrances and agreements of record affecting the same, and such state of facts that an accurate survey or physical inspection of the Property might disclose. The Property will be sold subject to all existing building, zoning, wetland, and environmental problems and or violations which may exist on or with respect to the Property, if any. Purchaser at the foreclosure sale shall assume the risk of loss with respect to the Property as of the time of sale. Purchaser shall be responsible for obtaining possession of the property. Taxes, and all current or past due water or sewer charges, including any transfer fees, public charges and assessments will be adjusted to the date of sale and thereafter assumed by the Purchaser. All costs of conveyance and settlement, including incidental settlement costs, including transfer taxes and recordation taxes, shall be paid by Purchaser. Time is of the essence as to Purchaser. In the event the Purchaser fails to settle as required, in addition to any other legal or equitable remedies available, Substitute Trustee may declare the entire deposit forfeited and resell the property at the risk and expense of Purchaser. In such event, Purchaser shall be liable for the payment of any deficiency in the purchase price, all costs and expenses of resale, reasonable attorney fees, and all other charges due. In the event that Substitute Trustee is unable to convey marketable title, or, in the event the Mortgagor entered into a repayment plan, reinstated or paid off the loan prior to sale, or if for any other reason, Substitute Trustee did not have the right to sell the property the sale is null and void and Purchaser is not entitled to any legal or equitable remedy, other than the return of the deposit, without interest and any and all other claims of the Purchaser are hereby released. Other terms and conditions may be announced at the sale. The information contained herein is offered for informational purposes only. It is Purchaser's obligation to obtain an independent investigation of the Property. The Note Holder and Substitute Trustee do not make any representations or warranties with respect to the accuracy of this information and Purchaser holds them harmless from same.

Craig Ingram, Substitute Trustee
322 Alder Street
Oakland, Maryland 21550
Phone: 301-334-3724
8/2-16(3)

PUBLIC NOTICE
APPLICATION FOR SURFACE COAL MINING
PERFORMANCE BOND RELEASE

Tri-Star Mining, Inc., 2278 Michael Road, Barton, MD 21521, 301-463-6665, has applied for the release of performance on Permit No. **SM-91-419** issued on August 20, 1991, located in Garrett/Allegany County near Barton, MD, MD GRID N634,200, E224,700 for the amount of $6,300 from a total bond of $545,900 posted as a Certificate of Deposit. The application for release is based on the completion of reclamation of areas as follows:

21 acres of Phase 3 at $300/acre, $6,300

The acres were backfilled and planted to grasses from July 2007 to August 2007 to an undeveloped land use in compliance with the Maryland Regulatory Program and the approved mining and reclamation plan.

Written comments or objections or a request for an informal conference may be filed with the Maryland Bureau of Mines, 160 South Water Street, Frostburg, MD 21532, until September 30, 2012.
8/9-30(4)

SUBSTITUTE TRUSTEE'S SALE
OF IMPROVED RESIDENTIAL REAL ESTATE

Lot 4, Bear Crossing, containing 43,560 square feet, with improvements known as 157 Bear Crossing Drive, McHenry, Maryland. By virtue of the power of sale contained in a Deed of Trust dated June 13, 2007, and recorded in Liber No. 1313, folio 135, among the Land Records of Garrett County, Maryland, default having occurred under its terms I, Craig Ingram, Substitute Trustee, hereby give notice that I will, on

Friday, August 17, 2012, at the hour of 2:15 p.m.
at the Alder Street entrance of the Garrett County Court House, Oakland, Maryland, offer for sale at public auction to the highest bidder the following property: **Lot 4, Bear Crossing, containing 43,560 square feet, with improvements known as 157 Bear Crossing Drive, McHenry, Maryland.** Being the same property as was conveyed by deed dated August 1, 2001, and recorded in Liber No. 852, folio 110, among said Land Records.

Terms of Sale: Deposit of THIRTY-EIGHT THOUSAND ONE HUNDRED DOLLARS ($38,100.00) will be required of Purchaser at the time and place of sale, such deposit to be cash, certified check or such other form as the Substitute Trustee may determine acceptable in his sole discretion. Balance to be payable by same method within fifteen (15) days after final ratification of sale by the Circuit Court, with interest on said balance from the date of sale to the date of actual receipt of funds by the Substitute Trustee at 7% per annum. There shall be no abatement of interest for any reason. Deposit not required if mortgagee is purchaser. Substitute Trustee reserves the right to reject any and all bids, and to extend the time of settlement at his discretion. Property is sold in "AS IS" condition. The Substitute Trustee makes no representations and/or warranty whatsoever regarding the title or any other matter with respect to the property, either express or implied, including but not limited to: the nature, condition, quality and quantity of the land, suitability of use and/or purpose, description of the property and/or improvements, if any. The Property will be sold subject to all easements, conditions, liens, restrictions, rights of redemption, covenants, encumbrances and agreements of record affecting the same, and such state of facts that an accurate survey or physical inspection of the Property might disclose. The Property will be sold subject to all existing building, zoning, wetland, and environmental problems and or violations which may exist on or with respect to the Property, if any. Purchaser at the foreclosure sale shall assume the risk of loss with respect to the Property as of the time of sale. Purchaser shall be responsible for obtaining possession of the property. Taxes, and similar public charges and assessments will be adjusted to the date of sale and thereafter assumed by the Purchaser. Purchaser shall be responsible for all current and past due water and sewer charges, including any transfer fees. All costs of conveyance and settlement, including incidental settlement costs, including transfer taxes and recordation taxes, shall be paid by Purchaser. Time is of the essence as to Purchaser. In the event the Purchaser fails to settle as required, in addition to any other legal or equitable remedies available, Substitute Trustee may declare the entire deposit forfeited and resell the property at the risk and expense of Purchaser. In such event, Purchaser shall be liable for the payment of any deficiency in the purchase price, all costs and expenses of resale, reasonable attorney fees, and all other charges due. In the event that Substitute Trustee is unable to convey marketable title, or, in the event the Mortgagor entered into a repayment plan, reinstated or paid off the loan prior to sale, or if for any other reason, Substitute Trustee did not have the right to sell the property, the sale is null and void and Purchaser is not entitled to any legal or equitable remedy, other than the return of the deposit, without interest and any and all other claims of the Purchaser are hereby released. Other terms and conditions may be announced at the sale. The information contained herein is offered for informational purposes only. It is Purchaser's obligation to obtain an independent investigation of the Property. The Note Holder and Substitute Trustee do not make any representations or warranties with respect to the accuracy of this information and Purchaser holds them harmless from same.

, Craig Ingram, Substitute Trustee
322 Alder Street
Oakland, Maryland 21550
Phone: 301-334-3724
8/2-16(3)

LG. LABOR DAY AUCTION
SUNDAY, SEPT. 2, 1:00 P.M.

AUCTION WILL BE HELD BETWEEN FRIENDSVILLE & MCHENRY, MD, ALONG RT. 42

SLEIGH, PIECES OF ORNATE & NICE FURNITURE, ANTIQUES & COLLECTIBLES GLASSWARE, STONEWARE, CAST IRON PCS., RUGS OF ALL SIZES, ANTIQUE RADIOS. LOT OF OTHER ITEMS.

CHECK **AUCTION ZIP.COM, ID # 22188** FOR ADDITIONS & PICTURES

AUCTION HELD BY
REXROAD AUCTION SERVICE,LLC
BRUCETON MILLS, WV
FOR INFO CALL:
JIM - 304-276-9223
TODD - 304-288-7079
OFFICE - 304-276-0374
8/16-30(3)

18th Annual
Country Fest and Auction

Public Auction and Family Activities
at the Garrett Co. Fairgrounds, McHenry, MD

Sat, Aug. 25, 8:00 a.m. to 4:30 p.m.

Activities include: Aerial candy drop (weather permitting); Children's rides include pony, barrels of fun, and hay rides; pedal tractor pull; live animal display and petting zoo, Live Gospel music by Garment of Praise; Gift Shop, Bake sale, Produce stand, Choice Books, Crafts

Demonstrations: Apple cider press; horseshoeing & forging; quilting (from 8:30 till 1:00); Chair caning, Homemade soap making; Putt-Putt homemade ice cream machine.

Lots of Food: Pancakes & Sausage; Biscuits 'n Gravy; Chicken BBQ; Hamburgers, Hotdogs; Nacho Cheese 'n Chips; Homemade Donuts; Soft Pretzels; French Fries; Cotton Candy; Corn-on-the-Cob, Ice Cream.

Auction: (Live music @ 10:00, Auction @ 10:30; Antiques @ 11:00); **NEW QUILTS** - photos in gallery and on country fest website. Special for 2012: Civil War Commemorative Quilt (starting @ 1:00); **NEW CRAFTS** - painted pine furniture, treated & poly outdoor furniture, home décor; **IN-HOME** dinners (sold every 30 minutes), hickory and cedar items, lots of rustic décor; something for everyone

Proceeds to benefit the education of the Bittinger and Filial of Life Mennonite Churches and Christian Aid Ministries.

Auctioneers:
Rudie Bender; Jesse Maust; Clark Yoder
For more information go to www.countryfest.org
Pictures also posted on www.auctionzip.com **ID# 23399**
8/16-[illegible]

DEBT NOTICE

I will not be responsible for any debts other than those contracted by myself as of Aug. 9, 2012.

Albert Hetrick Sr.
Grantsville
8/9 9/6(5)

INVITATION TO BID
MAPLE STREET
WASTEWATER SYSTEM
EXTENSION

The Board of County Commissioners of Garrett County, Maryland, will accept sealed bids for the construction of the Maple Street Wastewater System in Friendsville, Maryland. The construction of the wastewater extension shall include, but not be limited to the following: installation of approximately 2,650 feet of 2-inch low pressure sewer main; installation of 1,200 feet of 1½" low pressure lateral pipe; installation of 10-grinder pumps and several other related wastewater items. A bid bond or certified check in the amount of 5% of the total bid amount shall be submitted with each bid. A performance/payment bond in the full bid amount will be required of the successful contractor. For additional information about this project, visit the Garrett County Purchasing Department web site at www.garrettcounty.org/purchasing/currentbids.aspx

A Pre-Bid Meeting will be held at 10:00 a.m. on Monday, August 27, 2012, in the Commissioners' Public Meeting Room located at 203 South Fourth Street, Room 209 in Oakland, Maryland.

Bid documents and specifications may be obtained in person from the Garrett County Purchasing Department, 203 South Fourth Street, Room 208, Oakland, Maryland 21550. The cost of the bid specifications and drawings is $50.00 per set and is nonrefundable. All out-of-town contractors must pre-pay for shipping and the cost of the plans. Inquiries may be made by calling 301-334-5003.

Sealed bids must be submitted to the Garrett County Purchasing Department, 203 South Fourth Street, Room 208, Oakland, Maryland 21550, on or before Thursday, September 6, 2012 at 1:30 p.m. (local time). Sealed bids will be publicly opened and read aloud in the Commissioners' Meeting Room at 2:00 p.m. on Thursday, September 6, 2012. All bidders are required to submit a oringinal and two (2) copies of their bid documents at the time of submission. All bids submitted should be enclosed in a sealed envelope and should be clearly marked "Maple Street Wastewater System Extension Bid" on the outside of the envelope. Any bids received after the time due will not be considered for award and shall be retained as documentation for the bid file.

The Board of County Commissioners of Garrett County, Maryland reserves the right to accept or reject any or all bids, to cancel this invitation to bid and to waive technicalities in any part deemed to be in the best interest of Garrett County.

By Order of the Board
Brian E. Bowers, CPPB
8/16-23(2) Purchasing Agent
Garrett Co. Purchasing Dept.

LARGE EQUIPMENT AUCTION
Saturday, September 1, 8:30 a.m.

Located 7 miles south of Somerset off Rt. 281 at 270 Woodland Road, Rockwood, PA, in Somerset County.

Farm close outs, hundreds of tractors, combines, skid steers, construction equipment, farm machinery, and much more.

Tractors, Skid Loaders, Harvestors, Construction: JD 4250 4-post power shift 18.4x38 duals, JD 4430 CAH power shift, JD 4630 4-post, JD 2940 MFWD, Ford TW 20 CHA Dual Power front and rear weights 3520 hrs (one owner), Agco Allis 5670 dual remotes 2150 hrs, IH 1086 CHA 5600 hrs, IH 1066 (fully restored very nice) IH 485 MFWD, Bobcat 553 1400 hrs, Case 85 XT, Gehl 5635 cab (new motor), JD 5200 Forage Harvestor w/3-row corn head, JD 550C 6 way blade, and more.

Tillage: Glencoe 22' field cultivator w/all new shovels (nice), Krause 24' field cultivator, Krause 30' soil finisher (good condition), JD 712 13 shank disc chisel w/ leveler, (2) 720 5 btm plow, many discs from 4'-22', 1-6 btm plows, numerous culti-packers including Brillion and Dunham.

Planting,Hay, and Harvesting: Kinze 6-row no-til planter w/dry fert. and corn and bean cups, Brillion sure stand packer/seeder, NH 664 rd baler net/twine bale command, Vermeer 554 xl silage baler w/accu plus monitor, Pequea HR 1140 rotary rake, many NH256 and 258 rakes, EZ Flow gravity wagon 300 10 ton w/EZ Trail gear, Parker Gravity wagon 10-ton w/auger, various gravity bins of all sizes, Farm Fans grain dryer, (2) Badger forage wagons, NH 36 green chopper, IH 600 Forage Blower, JD 3970 Forage Harvestor w/extended spout & axles.

Misc.: Vermeer BP 6800 bale chopper, Mchale bale slicer 3 pt. or skid mount (like new), Sukup 18' batwing mower, Woods 3180 15' batwing mower, JD 1518 15' batwing mower, rotary mowers from 4'-20', Knight 410 manure spreader, Pequea feeder wagon, Degelman 10' silage blade w/brackets, 2-row pto potato digger, Lowe Auger w/3 bits ss mount, Bradco 609 backhoe attachment ss mount, ss mount pallet forks, buckets, augers, snowplows and more.

Very early listing with equipment being consigned daily call and consign so we can advertise for you!

Luce Auctioneers Au001974-I
Jake (814)233-6991 Adam (814)233-4443
Gabe (814)233-7414 Office (814)526-2779
As always, never a buyer's premium!
Inventory listings sale week @
www.luceauctioneersinc.com
Accepting consignments
Aug. 25 – Aug. 30, 9 a.m.-5 p.m.
No consignments accepted after Aug. 30.
No titled vehicles.
8/16

NOTICE TO CREDITORS
OF APPOINTMENT
OF FOREIGN PERSONAL
REPRESENTATIVE
Estate No. 12049

NOTICE IS GIVEN that the Orphans' Court of Butler County, Pennsylvania, appointed William D. Bauer, 205 Kayla Court, Gibsonia, PA 15044, as the Executor of the estate of **Suzanne M. Bauer**, who died on January 30, 2012, domiciled in Butler County Pennsylvania, USA.

The Maryland resident agent for service of process is Virginia W. Barnhart, whose address is Treanor Pope & Hughes, 29 West Susquehanna Avenue, Suite 110, Towson, MD 21204.

At the time of death, the decedent owned real or leasehold property in the following Maryland counties: Garrett.

All persons having claims against the decedent must file their claims with the Register of Wills for Garrett County with a copy to the foreign personal representative on or before the earlier of the following dates:

(1) Six months from the date of the decedent's death, except if the decedent died before October 1, 1992, nine months from the date of the decedent's death; or

(2) Two months after the foreign personal representative mails or delivers to the creditor a copy of this published notice or other written notice, notifying the creditor that the claim will be barred unless the creditor presents the claim within two months from the mailing or other delivery of the notice. Claims filed after that date or after a date extended by law will be barred.

Name of newspaper designated by personal representative: *The Republican*.

Date of first publication: August 2, 2012.

William D. Bauer
Foreign Personal
Representative
Rita L. Watson
Register of Wills
for Garrett County
Room 103 Courthouse
313 E. Alder Street
8/2-16(3) Oakland, MD 21550

PUBLIC NOTICE

The Mountain Lake Park Board of Zoning Appeals will conduct a public hearing on Tuesday, August 28, 2012, at 6:00 p.m. in the Mountain Lake Park Town Hall. The Board will review applications on the following docketed cases:

1. Docket 2012-SE-03: an application made by Madonna Pelland for a Special Exception permit to allow the erection of a fence on her property (tax map 781, parcel 5) located at 407 O Street in a TR-Town Residential Zone.

2. A review of a Special Exception Permit previously approved by the Board for Georgia Dean Wilson (Docket 200-SE-02) for a four-unit apartment building on her property located at 304 D Street. The Board will evaluate a proposal to subdivide a portion of the Wilson property for the purpose of conveying a new building lot to Ms. Lisa Eutsler while maintaining a parking area easement on the new lot for the existing apartment building. The property is located in a TR-Town Residential Zone.

Interested citizens are welcome to attend.

8/9-16(2) By Order of the Board

Morris/Hardwick/Schneider
9409 Philadelphia Road
Baltimore, MD 21237
410-284-9600

SUBSTITUTE TRUSTEES' SALE
OF IMPROVED REAL PROPERTY

109 NORMAS WAY
MCHENRY, MD 21541

Under a power of sale contained in a certain Deed of Trust from Judy A. Burnsworth, dated July 26, 2005, and recorded in Liber 1145, folio 430 among the Land Records of Garrett Co., MD, default having occurred under the terms thereof, the Sub Trustees will sell at public auction at the Circuit Court for Garrett Co., located at 203 S. 4th St., Oakland, MD, at the East Alder St. entrance, on

AUGUST 30, 2012, AT 12:00 P.M.

ALL THAT FEE-SIMPLE LOT OF GROUND AND THE IMPROVEMENTS THEREON situated in Garrett Co., MD, and more fully described in the aforesaid Deed of Trust. The property is improved by a dwelling.

The property will be sold in an "as is" condition and subject to conditions, restrictions and agreements of record affecting the same, if any and with no warranty of any kind.

Terms of Sale: A deposit of $40,000 by cash or certified check. Balance of the purchase price to be paid in cash within 10 days of final ratification of the sale by the Circuit Court for Garrett Co. TIME IS OF THE ESSENCE. If purchaser fails to settle within the aforesaid ten (10) days of ratification, the purchaser agrees to pay the Sub-Trustees' reasonable attorney fees as ordered by the Circuit Court of Garrett Co., plus all costs incurred, if the Sub-Trustees have filed the appropriate motion with the Court to resell the property. Purchaser waives personal service of any paper filed with the Court in connection with such motion and any Show Cause Order issued by the Court and expressly agrees to accept service of any such paper or Order by certified mail and regular mail sent to the address provided by the purchaser and as recorded on the documents executed by the purchaser at the time of the sale. Service shall be deemed effective upon the purchaser 3 days after postmarked by the United States Post Office. It is expressly agreed by the purchaser that actual receipt of the certified mail is not required for service to be effective. If the purchaser fails to go to settlement the deposit shall be forfeited to the Sub-Trustees and all expenses of this sale (including attorney fees and full commission on the gross sales price of the sale) shall be charged against and paid from the forfeited deposit. In the event of resale the defaulting purchaser shall not be entitled to any surplus proceeds or profits resulting from any resale of the property regardless of any improvements made to the real property. Interest is to be paid on the unpaid purchase money at the rate of 6.75% per annum from the date of sale to the date the funds are received in the office of the Sub-Trustees. In the event that the settlement is delayed for **ANY REASON WHATSOEVER**, there shall be no abatement of interest. Taxes, ground rent, water rent, condominium fees and/or homeowner association dues, all public charges/assessments payable on an annual basis, including sanitary and/or metropolitan district charges, if applicable, to be adjusted for the current year to date of sale and assumed thereafter by the purchaser. Purchaser shall be responsible for the costs of all transfer taxes, documentary stamps and all other costs incident to settlement. Purchaser shall be responsible for physical possession of the property. Purchaser assumes the risk of loss from the date of sale forward. The sale is subject to post sale audit by the Noteholder to determine whether the borrower entered into any repayment/forbearance agreement, reinstated or paid off prior to the sale. In any such event the Purchaser agrees that upon notification by the Sub-Trustees of such event the sale is null and void and of no legal effect and the deposit returned without interest. If the Sub-Trustees are unable to convey either insurable or good and marketable title, or the sale is not ratified for any reason by the Circuit Court including errors made by the Sub-Trustees, the purchaser's sole remedy at law or in equity shall be limited to a refund of the deposit without any interest.

Mark H. Wittstadt, Gerard Wm. Wittstadt Jr.,
8/9-30(4) Deborah A. Hill, Sub. Trustees

MARYLAND DEPARTMENT OF THE ENVIRONMENT
AIR AND RADIATION MANAGEMENT ADMINISTRATION

NOTICE OF INTENT TO ISSUE PART 70 OPERATING PERMIT, OPPORTUNITY TO SUBMIT WRITTEN COMMENTS OR TO REQUEST A PUBLIC HEARING

The Department of the Environment, Air and Radiation Management Administration (ARMA) has completed its review of the application for a renewal Part 70 Operating Permit submitted by the Mettiki Coal, LLC, located in Oakland, MD. The facility consists of a thermal dryer, a coal handling system, a gasoline storage tank and a coal crusher.

The applicant is represented by:

Mr. Jim Ashby
Mettiki Coal, LLC
293 Table Rock Road
Oakland, MD 21550

The Department has prepared a draft Part 70 Operating Permit for review and is now ready to receive public comment. A docket containing the draft permit, application, supporting documentation and fact sheet is available for review. Ask for Docket #24-023-0042 at the following locations during normal business hours:

Ruth Enlow Library of Garrett County
6 N. Second Street
Oakland, MD 21550-1393

Maryland Department of the Environment
Air and Radiation Management Administration
1800 Washington Boulevard
Baltimore, Maryland 21230-1720

Interested persons may submit written comments or request a public hearing on the draft permit. Written comments must be received by the Department no later than 30 days from the date of this notice. Requests for a public hearing must be submitted in writing and must also be received by the Department no later than 30 days from the date of this notice.

Comments and requests for a public hearing will be accepted by the Department if they raise issues of law or material fact regarding applicable requirements of Title V of the Clean Air Act, and/or regulations implementing the Title V Program in Maryland found in COMAR.

A Request for public hearing shall include the following:

1) The name, mailing address, and telephone number of the person making the request;

2) The names and addresses of any other persons for whom the person making the request if representing; and

3) The reason why a hearing is requested, including the air quality concern that forms the basis for the request and how this concern relates to the person making the request.

All written comments and requests for a public hearing should be directed to the attention of Ms. Shannon Heafey, Air Quality Permits Program, Air and Radiation Management Administration, 1800 Washington Boulevard Suite 720, Baltimore, Maryland 21230-1720.

Further information may be obtained by calling Ms. Shannon Heafey at 410-537-4433.
8/16

QUARRICK EQUIPMENT & AUCTIONS
Rt. 119 Gallatin Ave. Exit west on Bute Rd. 2¼ miles on right.
Open daily for business. Tractor & equipment sales. Auction service available.
Consignment auctions of farm tractors, equipment, light industrial, lawn & garden, tools & more the *first Thursday of every other month*. Consignments welcome! Doing business for 18 years. Visit our web site for lists & pictures @ www.quarrickauction.com.
Tony Quarrick & Sons
168 Quarrick Rd.
Uniontown, PA
724-439-1621
QUARRICK EQUIPMENT & AUCTIONS INC.

Reaching Over 35,000 Readers In Garrett Co. & Vicinity!

CLASSIFIED ADS

e-mail classified ads to: advertising@therepublicannews.com

Deadline: Tuesday, 5 PM
Phone: 301-334-3963 in Oakland
or 301-746-8223 in Grantsville

PUBLIC NOTICES

IN THE CIRCUIT COURT FOR GARRETT COUNTY, MARYLAND
Civil Case No. 11-C-12-12589

Craig Ingram, Trustee
322 East Alder Street
Oakland, MD 21550
Plaintiff
vs.
Roger L. Brant
P.O. Box 135
Oakland, Maryland 21550
Connie K. Brant
P.O. Box 71
McHenry, Maryland 21541
and
Melva K. Hauser
P.O. Box 135
Oakland, Maryland 21550
Defendants

NOTICE

It Is Ordered, this 24th day of July 2012, by the Circuit Court for Garrett County, Maryland, in Equity, that the sale of the property mentioned in these proceedings as made and reported by Craig Ingram, Substitute Trustee, be ratified and confirmed unless cause to the contrary thereof be shown on or before the 23rd day of August 2012, provided that a copy of this Order be inserted in some newspaper published in Garrett County, Maryland, once in each of three successive weeks before the 17th day of August 2012.

The report stated the amount of sale to be **$85,000.00** 8/2 16(3)

Sondra R. Buckel, Clerk

INVITATION TO BID
MCHENRY BUSINESS PARK CONTRACT #3
ROAD CONSTRUCTION CONTRACT No. GA392ZM1
F.A.Project No. APL – 3(136)E

The Board of County Commissioners of Garrett County, Maryland, will accept sealed bids for the construction of an entrance and approximately 4,570 linear feet of roadway to SHA standards from Bumble Bee Road through the McHenry Business Park located in McHenry, Maryland. The work in this contract includes the following: grading, drainage, aggregate base course, HMA base and surface, concrete curb, street lighting, signage, striping and site stabilization (i.e. seed and mulching). A bid bond or certified check in the amount of 5% of the total bid amount shall be submitted with each bid. A performance/payment bond in the full bid amount will be required of the successful contractor. For additional information about this project, visit the Garrett County Purchasing Department's web site at www.garrettcounty.org/Purchasing/CurrentBids.aspx

A Pre-Bid Meeting will be held at 10:00 a.m. on Wednesday, August 22, 2012, in the Commissioners' Public Meeting Room located at 203 South Fourth Street, Room 209 in Oakland, Maryland.

Bid documents and specifications may be obtained in person from the Garrett County Purchasing Department, 203 South Fourth Street, Room 208, Oakland, Maryland 21550. The cost of the bid specifications and drawings is $100.00 per set and is nonrefundable. All out-of-town contractors must pre-pay for shipping and the cost of the plans. Inquiries may be made by calling 301-334-5003.

Sealed bids must be submitted to the Garrett County Purchasing Department, 203 South Fourth Street, Room 208, Oakland, Maryland 21550 on or before Thursday, September 6, 2012, at 1:30 p.m. (local time). Sealed bids will be publicly opened and read aloud in the Commissioners' Public Meeting Room at 2:00 p.m. on Thursday, September 6, 2012. All bidders are required to submit three (3) copies of their bid documents at the time of submission. All bids submitted should be enclosed in a sealed envelope and should be clearly marked "McHenry Business Park Contract #3-Road Construction" on the outside of the envelope. Any bids received after the time due will not be considered for award and shall be retained as documentation for the bid file.

The Board of County Commissioners of Garrett County, Maryland, reserves the right to accept or reject any or all bids, to cancel this invitation to bid and to waive technicalities in any part deemed to be in the best interest of Garrett County.

By Order of the Board
Brian E. Bowers, CPPB
Purchasing Agent
8/9-16(2) Garrett County
Purchasing Department

Read Then Recycle

EMPLOYMENT

HELP WANTED – Garrett County Area Agency on Aging / Community Action Committee, Inc. is seeking a part-time content specialist 3/senior center manager/services programmer to manage the daily services at the Mary Browning Senior Center. Responsibilities include scheduling recreational and social activities, exercise programs, health and educational programs/speakers for the benefit of center participants. Also includes assistance with and participation in special events, i.e. annual pig roast, prom, day trips, etc. High school diploma or GED required, AA preferred. Knowledge of gerontology and recreational therapy desirable. Knowledge of programs and agencies available in the service area helpful. Creativity, enthusiasm, and ability to relate to older adults a plus. Ability to work independently and as a part of a team, excellent communication, computer, organization, and recordkeeping skills. Ability to multi-task a must. Position is 28 hr/wk. Prorated agency benefits, including pension. Submit applications/resumes to: HR Director, Garrett County Community Action Committee, Inc., 104 E. Center St., Oakland, MD 21550. Deadline for applications is August 27, 2012. CAC/EOE. 25-1.

HELP WANTED – Experienced, over 21 years old, timber cutters, log loader, and skidder operators. Guaranteed 40-hour work week. No travel. Pay based on experience. 301-334-2591. 25-2.

PUBLIC NOTICES

NOTICE OF APPOINTMENT
NOTICE TO CREDITORS
NOTICE TO UNKNOWN HEIRS
Estate No. 12055
TO ALL PERSONS INTERESTED IN THE ESTATE OF HOWARD KENNETH WARNICK

Notice is given that Sheila L. Wildesen, 110 O'Brien St., Mtn. Lake Park, MD 21550, was on August 3, 2012, appointed personal representative of the estate of Howard Kenneth Warnick, who died on July 23, 2012, with a will.

Further information can be obtained by reviewing the estate file in the office of the Register of Wills or by contacting the personal representative or the attorney.

All persons having any objection to the appointment (or to the probate of the decedent's will) shall file their objections with the Register of Wills on or before the 3rd day of February 2013.

Any person having a claim against the decedent must present the claim to the undersigned personal representative or file it with the Register of Wills with a copy to the undersigned on or before the earlier of the following dates:

(1) Six months from the date of the decedent's death, except if the decedent died before October 1, 1992, nine months from the date of the decedent's death; or

(2) Two months after the personal representative mails or otherwise delivers to the creditor a copy of this published notice or other written notice, notifying the creditor that the claim will be barred unless the creditor presents the claims within two months from the mailing or other delivery of the notice. A claim not presented or filed on or before that date, or any extension provided by law, is unenforceable thereafter. Claim forms may be obtained from the Register of Wills.

Name of newspaper designated by personal representative: *The Republican*.

Date of Publication: August 9, 2012.

Sheila L. Wildesen
Personal Representative
Rita L. Watson
Register of Wills
for Garrett County
Room 103 Courthouse
313 E. Alder Street
8/9-23(3) Oakland, MD 21550

REMINDER

All legal advertisements and public auctions submitted for publication in *The Republican* are now required to be emailed (preferred) or typed and delivered to our office prior to the deadline. **No faxed copies will be accepted unless arrangements are made in advance. PLEASE: NO ALL CAPS!**

The email address for these advertisements is **advertising@therepublicannews.com**

The mailing address is *The Republican*, **P.O. Box 326, Oakland, MD 21550.**

The deadline for advertising is 5 p.m. on Tuesday prior to the Thursday publication.

EMPLOYMENT

HELP WANTED – Garrett County crop farm has immediate opening for experienced truck operator. Must have Class A CDL, excellent safety record, and be flexible on work schedule. Farm experience a plus. Call Rolling Vale Farms at 301-533-6228. 24-5.

HELP WANTED – Garrett County Community Action Committee Inc. is accepting applications for Director II. Responsible for maintaining records for fixed assets, development projects, loans, communication systems. Oversees property management, Information Technology, and insurance policies. Position requirements: Supervisory skills, thorough knowledge of accounting principles, and comprehension of computer-generated accounting systems and QuickBooks. Knowledge of property management, budgeting, and cost allocation. Excellent communication skills. Education and experience: Bachelor's degree and five years of experience in related field. Full-time exempt position with complete GCCAC benefit package. Salary range $32,271 to $45,765 based on experience. Submit applications/resumes by 4:30 p.m. on Aug. 24, 2012, to Human Resources Dept., Garrett County Community Action Committee, 104 East Center Street, Oakland, MD 21550. GCCAC is an Equal Opportunity Employer. 24-2.

HELP WANTED – Local meat shop is looking for responsible and dependable persons for meat wrapping, deboning, and other tasks. Must have dependable transportation. Call 301-245-4409. 24-2.

HELP WANTED – FireFly Farms is hiring for their Accident cheese production facility. A very fast paced and fun environment. This position requires candidate to have a strong attention to detail and is physically demanding. Please send cover letter and resume to info@fireflyfarms.us or P.O. Box 257, Accident, MD 21520. Please no phone calls. 23-4.

HELP WANTED – Now hiring at Mountain State Brewing Co. Front of the house and kitchen supervisors needed. Offering competitive pay. Apply in person at 6690 Sang Run Road in McHenry. 23-3.

HELP WANTED – Appalachian Crossroads is now hiring full and part-time individuals to work with intellectually disabled adults in our alternative living units and group homes. Hours include weekends, evenings, and split shifts. Duties include providing personal care, housekeeping, community outings, meal preparation and assistance with all daily living activities. A high school diploma or GED is required along with a valid driver's license with a good driving record. We offer liberal leave benefits, thirteen holidays, health and medical insurance that includes short-term disability coverage, a 401(k) retirement program, and paid training. If interested, contact or fax/mail resume to: Appalachian Parent Association, Inc., Appalachian Crossroads, 39 South Third Street, Oakland, Maryland 21550, Phone 301-334-8449, ext. 100, Fax: 301-334-9633. Equal Opportunity Employer/Male-Female. 23-5.

HELP WANTED – Janitor, permanent part-time position only. Previous work experience required, approximately 20-24 hours weekly. Call Sue at 301-334-1105, Monday-Friday, 8:30 a.m. to 3:30 p.m. 23-3.

HELP WANTED – Still carrying a hefty financial load? How about hitting the road? No experience needed. Receive short-term training at Mt. Top Truck Driving Institute in Grantsville, Md., to obtain your Class A (in 30 days) or Class B (in 6 days) CDLs. Beginning drivers can earn 38K or more with comprehensive benefits and flexible home time. Weekday, evenings, and weekend courses available. Within a matter of weeks, you are on the road reaping the rewards of the trucking industry. 301-895-4700 or terry.beachy@garrettcollege.edu. 23-5.

HELP WANTED – United Cerebral Palsy of Central Maryland seeks PRN licensed practical nurse to provide nursing services to individuals with disabilities in our Oakland location. Maryland license required. E-mail cover letter and resume to humanresources@ucp-cm.org or fax to 410-771-3238. Applications may be completed in person at 609 N. Mechanic Street, Cumberland, MD 21502. EOE. 22-4.

Try our want ads. They pay!

HELP WANTED – Full-time caregivers. We're expanding in Oakland. United Cerebral Palsy of Central Maryland needs staff to support developmentally disabled individuals. Responsibilities include assistance with hygiene, housekeeping, food preparation/feeding, health-medical assistance, guidance/training to assist participants with mastery of independent living skills. HS/GED and valid driver's license are required. Paid training is provided. UCP offers competitive rates and benefits that include health, dental, life and LTD insurances, a 403(b) retirement savings program and generous paid time-off. Please apply at MD Workforce Exchange or e-mail humanresources@ucp-cm.org. Walk-ins are welcome to apply at 609 N. Mechanic Street, Cumberland, MD 21502. EOE. 22-5.

HELP WANTED – Local non-medical home care agency looking for caring and compassionate people to provide companionship, light housekeeping, incidental transportation, meal preparation, and personal care services for seniors in their homes. CNAs/GNAs preferred. Please call: 240-362-7081. 20-6.

Visit our web site
www.therepublicannews.com

Hopemont Hospital is recruiting for the position of:
SOCIAL WORKER II - Preston Co., WV and INSPECTOR I
Excellent b enefit package.
Please review primary responsibilities and apply online at agency.governmentjobs.com/wv
OR apply in person at:
Hopemont Hospital
150 Hopemont Drive, Terra Alta, WV 26764
Telephone: 304-789-2411, ext. 298
The State of WV is an Equal Opportunity Employer
24-2t

McHenry salon seeking licensed
COSMETOLOGIST
Competitive, guaranteed pay rate, fun atmosphere & plenty of room for advancement!
Call: 703-932-0628
or email: Laura@clapsaddle.com
22 6tpd(call)

Deep Creek Shop 'n Save Fresh
Immediate opening for cashiers
Apply in person or contact Sam Housley at
shousley@legacyhomecorp.com
Equal Opportunity Employer

HELP WANTED

Program Coordinator for a day program in Garrett County. Coordinator will provide case management services for people with intellectual disabilities who participate in day and vocational programs. Duties will include conducting team meetings, develop and monitor individual plans, and supervise staff that provide direct services. Must possess a B.S. or B.A. in human service field, have a valid driver's license with a good driving record, and have one year's experience working with intellectually disabled population. 40 hours per week with full fringe benefits. Annual salary is $22,360.00. Deadline for applications/resumes is Monday, August 27, 2012. Contact:

Appalachian Parent Association, Inc.
Appalachian Crossroads
39 South Third Street
Oakland, MD 21550
Phone 301-334-8449 • Fax 301-334-9633
25-2t Equal Opportunity Employer Male/Female

Position Openings

GARRETT COLLEGE has immediate openings for temporary, part-time grant funded positions including Instructional Specialist and Instructors in the Adult Basic Education program.

The Instructional Specialist will serve as a resource for all instructional staff and is responsible for appropriate instruction of learners. Duties include mentoring, coaching, and supporting teachers, improving instruction; developing and implementing curriculum; identifying professional development needs and coordinating activities to address those needs.

Instructors will provide individualized instruction to Adult Basic Education students according to the College and Department of Labor Licensing & Regulation guidelines. Instructors are responsible for monitoring student progress and reporting student data. Duties include student orientation, registration, evaluation, instruction and post testing.

All positions require experience in adult education teaching. The Instructional Specialist position requires training and mentoring experience. Work schedules require flexibility. Candidate must have the ability to operate with a high degree of autonomy and self-motivation. Complete job descriptions are available upon request.

Qualifications: Bachelor's degree is required; Master's degree preferred. Instructional Specialist position is ten hours/week for 25 weeks at the rate of $22/hour. Instructors are contracted by course at the rate of $22/hour.

Mail letter of interest, resume, the names and telephone numbers of three (3) professional references and indication of position(s) for which you are applying to **Patricia Baer, Garrett College, 14 N. 8th Street, Oakland, Maryland 21550**, or email to patricia.baer@garrettcollege.edu. The positions will be filled upon identifying qualified candidates.

Garrett College is a tobacco-free campus. Minorities and Women encouraged to apply. EOE 25-2t

HELP WANTED – Wisp Resort is looking for a full or part time third shift security person. 2 to 4 years of similar security work or law enforcement experience necessary. Basic knowledge of the procedures involved in facilities and grounds security work required. Apply in person or send resume to Wisp Resort, ATTN: Human Resource Dept. 296 Marsh Hill Rd, McHenry, MD 21541, www.wispresort.com. EOE. 23-3.

HELP WANTED – Utility Maintenance Worker, Public Utilities. Summary: Maintenance worker responsibilities include, but are not limited to, the performance of preventive and corrective maintenance activities that support the efficient and safe operation of water and wastewater systems independently and with the assistance of other maintenance personnel. The position will include repairs and/or maintenance of physical structures and grounds assigned to the department. Work hours are 2:30 p.m. to 10:30 p.m., Wednesday through Sunday. Employees may be required to work overtime, holidays, and on-call duty for emergencies and rotating shifts. Work occurs in all weather conditions with frequent exposure to outdoor temperatures and raw and treated human wastewater including contact with various chemicals used in water and wastewater treatment processes. Electrical hazards are also present with this position. Essential duties and responsibilities: 1. Perform preventive and corrective maintenance activities on mechanical and electrical components used in water and wastewater infrastructure including, but not limited to, inspecting, cleaning, clearing, lubricating, adjusting, installing, repairing and electrical troubleshooting. 2. Assists in the excavation for the installation and/or repair of water and wastewater mains and laterals, manholes, valves, pumps, hydrants and related appurtenances. 3. Cuts, grinds, handles and installs pipe, fittings and related appurtenances. 4. Installs bedding for pipe, fittings and related appurtenances and performs final clean-up of work sites. 5. Transports tools and equipment to and from work sites, operates, maintains and utilizes hand tools, equipment and safety-related devices which are designed to lift, move, transport, maintain, repair, inspect, measure and protect equipment, infrastructure and/or personnel. 6. Establishes and maintains traffic control in and around work areas. 7. Other duties may be assigned. Qualifications and requirements: Conscientious, self-motivated, mechanically and electrically inclined, and be able to work alone. The position requires frequent bending, stooping, reaching, climbing, walking, crawling, pushing, pulling, and handling and lifting heavy objects up to 80 pounds. Confined space entry is a requirement and the applicant must be able to be fitted for and use Self-Contained Breathing Apparatus (SCBA). A valid motor vehicle operator's license is required. Possession of a CDL license with tanker endorsement is preferred. Applicant must be able to obtain a CDL license with tanker endorsement within twelve (12) months from the date of hire. Education and experience: 1. High School Diploma or GED. 2. Two (2) years of experience in maintenance, electrical, repair, construction or related field is required for this position. Application process: A Garrett County Government application is required. Qualified individuals may apply by sending an application to: Garrett County Government, Office of Human Resources, 203 South Fourth Street, Room 206, Oakland, MD 21550. Applications are available at this address or will be mailed by calling 301-334-8975. Applications are also available on our web site at www.garrettcounty.org. Deadline for receipt of applications is August 24, 2012. Garrett County Government is an Equal Opportunity Employer. Qualified applicants are considered without regard to race, color, creed, religion, gender, national origin, age, marital status, or the presence of a non-job related medical condition or handicap. A copy of our Equal Employment Opportunity Plan is available upon request to the Garrett County Office of Human Resources, 203 S. Fourth Street, Room 206, Oakland, Maryland 21550. 24-2.

HELP WANTED – Experienced painter. Call John, 301-501-0043. 24-5.

HELP WANTED – Simon Pearce, a leader in the design and manufacturing of handblown glass and handmade pottery, is looking for a full time, seasonal warehouse associate, beginning immediately through December. Shipping/Receiving, Pick/Pack, Quality Control experience preferred. For more information visit our Employment page at www.simonpearce.com. To apply for this position please e-mail application or cover letter and resume to humanresources@simonpearce.com, fax to 802-230-2495, or come see us at 265 Glass Drive, Mountain Lake Park, Md. 24-4.

HELP WANTED – Now hiring Office/Administrative Assistant for local construction and real estate company. Must have or be able to achieve the knowledge of the following: Be detail oriented along with great people skills. Be proficient in Excel and MS Office programs, some advertising design skills, strong organizational, and analytical skills. This job is a full-time position with competitive salary and good benefits. For immediate consideration, e-mail jerry@humberson.com or call 301-501-6976. 24-5.

HELP WANTED – Person to disassemble engine and clean engine parts. Full-time position. Call Sue at 301-334-1105, Monday through Friday, 8:30 a.m. to 3:30 p.m. 24-3.

ProCare Home Health Providers continues to grow in Garrett County
NOW HIRING...
CNAs, Med Techs, & Caregivers

Must have reliable transportation, telephone, and successfully complete a criminal background check. ProCare will help you obtain your First Aid & CPR certification. ProCare offers continuing training courses online. Pay is based on certifications & experience. EOE

For additional information on positions available, and to schedule your interview, call

301-876-9152

Pro Care is licensed as an RSA by the MD Dept. of Health Care Quality. License #R2622

FRAMERS

House construction. Must have 5 yrs. experience, hand tools, and own reliable transportation.
For an application, go to:
conceptassociates.com
(click on "employment")
or call **301-501-4402**
25-2t

Technician

Suburban Propane, a nationwide provider of propane & related services has the following opening at our Oakland, MD. location:

Propane Service Technician

Qualifications include a HS Diploma or equiv.; Class B CDL w/Hazmat and tanker endorsements; solid understanding of propane distribution systems; ability to work a flexible schedule w/after-hours call-outs; plus heavy lifting required; install, maintain, troubleshoot and repair gas fired equipment and appliances.

Suburban offers a competitive salary w/incentive potential and comprehensive benefits including 401k and tuition reimbursement.

For add'l info or to apply, visit our website at: www.suburbanpropane.jobs. Select "Career Opportunities" and reference job opening ID 3013

As part of our hiring process, DOT physical required, background checks and pre-employment drug tests are performed. EOE/M/F/D/V. 25-2t

Human Service Aide - Garrett County Health Department Home Health Agency is currently accepting applications for a contractual Human Service Aid. Applicants must possess Geriatric Aide Training, a Maryland Certified Nursing Assistant License, a valid Maryland driver's license and provide own transportation. Position is on an as needed basis without benefits. $10.16 - $12.24 per hour, based upon experience.

A Maryland State Employment Application (MS-100) may be obtained from www.garretthealth.org (under Applications) and sent to: **Personnel, Garrett County Health Department, 1025 Memorial Drive, Oakland, MD 21550.** Call 301-334-7705 for more information. A copy of the certificate and a list of the course material must accompany the application form. Closing date for receipt of applications is August 24, 2012. Equal Opportunity Employer/MFH. 24-2t

QUALITY CHEKD
Galliker's

The Galliker/Potomac Farms Dairy has the following vacancies at our Cumberland Plant location:

ROUTE SALES DRIVERS

Successful candidate must have the following skills:
- A clean driving record to gain and maintain a Class A CDL License. (Training assistance will be provided to successful candidates.)
- Possess excellent communication and interpersonal skills.
- Generate invoices with handheld computer.
- Be able to use a hand truck and lift milk cases.
- Present a neat appearance.

Health coverage premium **PAID BY EMPLOYER** with no high deductibles. **NO** overnight stays

These full-time positions offer a competitive salary and an excellent benefit package including health and dental coverage, 401K and life insurance. All applicants are required to present a lifetime Driving Record

If you are interested in learning more about these positions, applications will be taken on
Monday, Aug. 20, 10 a.m. to 7 p.m.
and **Tuesday, Aug. 21, 9 a.m. to 6 p.m.**
at the **Fairfield Inn & Suites**
21 North Wineow Street, Cumberland, MD 21502

Phone calls to the Dairy will not be accepted.
EOE/AA

Representatives from the Dairy will be on hand to answer any questions.

EMPLOYMENT

HELP WANTED – Wisp Resort Hotel seeks Relief Night Auditor/Front Desk Associate with experience in bookkeeping and customer service. Applicant must have flexible work schedule and be able to work nights, weekends, and holidays. Knowledge of basic PC applications and bookkeeping skills required. Competitive compensation offered. Fax or e-mail resume, cover letter, and references to 301-387-6550 or resumes@wispresort.com Attn: Wisp Human Resource Dept. or mail to: 296 Marsh Hill Rd, McHenry, MD 21541. 24-3

HELP WANTED – Instructor assistant is needed for a day habilitation program in Oakland. 24-28 hours per week at a pay rate of $7.47 per hour. Benefits include prorated leave. Duties include helping with activities and all areas of daily living. Occasional driving duties are required. Qualification requirements include the possession of a high school diploma or GED, a valid driver's license with a good driving record, being able to lift up to 50 pounds, and an interest in working with the intellectually disabled. Applications/resumes deadline is Monday, August 27, 2012. Contact: Appalachian Parent Association, Inc., Appalachian Crossroads, 39 South Third Street, Oakland, Maryland 21550, Phone 301-334-8449 Ext. 100, Fax 301-334-9633. Equal Opportunity Employer/ Male-Female. 25-2.

HELP WANTED – Housekeeper, Carmel Cove Inn. Part-time, weekend mornings, some weekdays. Breakfast help and guest room cleaning. $7.75/hr plus good tips. Call 301-387-0067. 25-1.

LOCAL PRODUCE

Windy Hill Farms

Sweet Corn

Broccoli • Cauliflower

Roma Tomatoes

Jay & Carol Maust 301-746-8850
528 Aiken Miller Rd. 240-321-2850
Accident, MD 21520 No Sunday Calls

INCREDIBLE SWEET CORN

$5/Dozen or $16/Bushel

(60 ears in a bushel)

NOW AVAILABLE

301-501-7649

301-387-6524 or 301-501-7647

EMPLOYMENT

HELP WANTED – Established Lakefront Inn at McHenry in search of conscientious housekeeper who loves to clean. Part-time, year-round position. Duties include carrying laundry up and down stairs. Must be available most weekends. Call for a personal interview. 949-606-5095. 24-2.

SWEET CORN

$4/dozen

Fair Sweep Farm

223 North Lemoyne

King Road

301 334-8397

301 616-4337

★★ We'll be at Mtn. Fresh Farmers Market on Sat. ★★

It's Back-To-School Time

Need Extra $$$$?

JOIN MY AVON TEAM

$10 to get started

Be Your Own Boss. Work from home.

Call Ruby at **301-387-8591**

or email me at **dcruby11@verizon.net**

25-2tpd

Rush Services is in the process of filling the following positions:

HVACR Technician

Plumbing / Electrical Technician

Technician Assistant

Excellent benefit package including vacation, health, life and disability insurance, 401K retirement plan, and competitive salary.

Please send resumé to the following address:

P.O. Box 577

McHenry, MD 21541

25-2t

PRESTON

MEMORIAL HOSPITAL

is seeking qualified applicants for the following positions:

NURSE MANAGER

Operating Room

Apply on-line at: **www.prestonmemorial.org**

EOE

PHENIX TECHNOLOGIES

Supplying over 100 countries with High Voltage - High Current - High Power Test Systems

POSITIONS AVAILABLE

Machinist

Must have demonstrated capabilities to operate and set-up multiple manual machine tools including but not limited to lathes, mills, drills, grinders, and saws. Must be able to read and interpret general machining blueprints and work to general machining tolerances. Minimum 3 years experience or trade schooling would be beneficial. Wages will be based on experience level.

Mechanical Assembler

Position requires good mechanical assembly skills similar to a mechanic. Able to do fitting and assembly of gears, sprockets, drive shafts, bearings, etc.

Welder

Minimum 3 years experience in Mig, Tig & stick welding or equivalent schooling. Abe to read and work from blueprints, do steel fabrication work such as sawing, torch cutting, layout work, shearing drilling, bending, etc.

Electrical Assembler/Wireman

Position involves placement and mounting of electrical components in cabinets and other equipment. Electrical connections, wiring, harness makeup, and installation. Requires a basic understanding of electricity electronics and the ability to read and work from blueprints. An aptitude for close attention to detail, good manual dexterity and craftsmanship is a must.

We offer competitive wages coupled with an excellent benefit package that includes:

Medical/Drug Insurance (premium 100% Company-paid)
Life & Disability Insurance Paid Vacation (up to 4 weeks)
9-Paid Holidays 401K Plan (25% Company match)

Send resume or obtain and complete an application at:
PHENIX TECHNOLOGIES, INC.
75 Speicher Drive, Accident, MD 21520
Fax: 301-895-5570 E-mail: info@phenixtech.com
www.phenixtech.com

EMPLOYMENT

— Help Wanted —

SERVERS

BARTENDERS

Part-time & Full-time

Apply in person at

Dutch's at Silver Tree

567 Glendale Road

Deep Creek Lake

301-387-0525

24-2t

GARRETT COUNTY COMMUNITY ACTION COMMITTEE, CHILD AND FAMILY DEVELOPMENT DIVISION IS ACCEPTING APPLICATIONS FOR THE FOLLOWING POSITION:

Content Specialist/Child Care Assistant

This position is responsible for planning and coordinating activities for children enrolled in the preschool through second grade component of the Partners After-School Program at the Grantsville Elementary School.

Minimum Qualifications Include: HS Diploma or GED. Applicants must be 19 years old, have completed 6 semester hours of college coursework or the 99 clock hour child development certification class and have at least one year of experience working with young children. A pre-employment physical exam, valid driver's license, TB screening, First Aid/ CPR Certification and a state/federal criminal background check is also required.

Please mail or fax application/resumé to: **Director of Human Resource GCCAC, Inc., 104 E. Center Street, Oakland, MD 21550**, phone: **301-334-9431 ext. 157**, or fax: **301-334-8555**. Applications must be received by 4:00 p.m. on August 31, 2012. CAC is an EOE. 25-2t

Local Retail Outlet Seeking

Inside/Counter Sales Representative

Must be well organized, punctual and be self-motivated. Job will require applicant to be able to lift up to 50 lbs.

Apply in person at:

Garrett Industrial Supply

104 Commerce Drive

Oakland, MD

25-2t

NEEDED IMMEDIATELY!

(Job in Friendsville Area)

Local survey firm needs qualified people!

1 Full-Time & 2 Part-Time Employees

Field/Office Person to perform field work, shooting in field info., do courthouse deed/record research, deliver maps to P.C. and clients, prepare maps for clients, index job files, sort out deed info., and other work as necessary. Drafting/field experience helpful. Pay $8-$12/hour depending upon background, college & survey/work experience. Will train if necessary.

Send resume to:

P.O. Box 354

Friendsville, MD 21531

25-2t

Fiscal Accounts Clerk II - The Garrett County Health Department Home Health Agency has an opening for a full-time, contractual Fiscal Accounts Clerk II. **DUTIES:** The selected applicant will be responsible for overseeing billing and collections from payers for the reimbursement of professional services provided to clients in their homes by home health staff. Other duties include patient diagnoses coding according to IDD9-CM, verifying client Medicare eligibility, data entry and other general clerical duties. **MINIMUM QUALIFICATIONS:** Applicants must possess a high school diploma or high school equivalency certificate along with having two years of experience reviewing, verifying, recording, adjusting and balancing financial transactions. At least one year experience performing Medicare billing, medical billing and medical coding is preferred. **RATE:** Salary $12.84 – $15.57 per hour based on experience. Position is contractual without benefits.

TO APPLY: Applicants must submit a cover letter, resumé and a Maryland State Employment application (MS-100) by Friday, August 31, 2012, to: **Personnel, Garrett County Health Department, 1025 Memorial Drive, Oakland, MD 21550.** A Maryland State Employment Application (MS-100) may be obtained from www.garretthealth.org (under Applications). EOE/MFH. 25-2t

CHILD CARE

LITTLE RASCALS – Early learning center. Openings for ages 3-5, 7:30 a.m. to 5:30 p.m. year round. Preschool activities. Large playground. Safe, clean, loving environment. Air-conditioned. Now enrolling for fall. Spaces are limited. Call now. We also accept P.O.C. (Social Services). 301-334-4721. License #11-68805. 24-5.

EMPLOYMENT

HELP WANTED – Trail construction and maintenance crew members. Community Action is looking for additional crew members to work outside on trail construction and maintenance. These are temporary positions lasting through Sept. 30. Basic pay is $7.25/hr with bonuses for punctuality and work productivity. Crew members must be able to work outside with hand landscaping tools, have transportation to work, and be able to move across uneven surfaces. Crew must be aged 16-25 years old and meet income requirements. Positions available until all positions are filled. Complete application at GCCAC, 104 Center St., Oakland, and submit to the HR Dept. Questions: 301-334-9431, ext. 161. GCCAC is an equal opportunity employer. 24-2.

HELP WANTED – Servers, must have experience, apply at the Long Branch Saloon, 1501 Maryland Highway, 301-334-4533. 24-2.

HELP WANTED – Experienced employee, at Deep Creek Beverage, full and part-time. 301-501-9548. 24-2.

HELP WANTED – Mason and laborers. Must have own transportation. Pay based on experience. Call 301-616-2781.

YARD SALES

MULTI-FAMILY YARD SALE

Thurs.-Fri., Aug. 23-24 • 9 to 6

Sat., Aug. 25 • 8 to 1

8697 Rock Lodge Road, Accident

½ mile from 495

Brand Name Baby Boy & Girl Clothes (0-2T), Like New Toys & Baby Gear, Skis Snowboards & Wakeboards, Home Goods, Jr. & Women's Clothing, and More.

Everything in Excellent Condition.

25-1t

COMMUNITY YARD SALE

August 17-18

8 a.m. to 3 p.m.

28 Paradise Acres Rd.

(Take Sand Flat Rd. to Boy Scout Rd. Follow signs to Paradise Acres)

Furniture, linens, housewares, handbags, jewelry, decorative items, Avon products (new), tools, etc.

GARAGE SALE – Friday and Saturday, Aug. 17, 18, 9 a.m. to 5 p.m., half mile on Monte Vista Road, 2 miles south of Oakland. Children's videos and miscellaneous. 24-2.

EMPLOYMENT

HELP WANTED – Seasonal temporary. Facility maintenance technician I (7887). Maryland State Highway Administration, Garrett County. Recruitment: Open to candidates who meet the minimum qualifications. Salary: $11.92/hrly. Time frame: November 2012 – April 2013. Closing date: August 30, 2012. Seasonal temporary position performing maintenance/construction work on highway, bridges, facilities, and adjacent areas. Employees utilize tools, operate motorized equipment, such as dump truck, and perform manual tasks outdoors under all weather conditions. Applicant subject to background and reference checks, pre-employment and random drug testing, and 24-hour call out. Employees may be required to work rotating shift work, to include evenings, nights, weekends, and holidays. Education: Completion of eighth grade. Experience: None. Licenses: Only applicants with a CDL valid in MD with 4 or less points will be considered. Air-brake endorsement required. Current driving record may be required at time of interview. First 15 applications received meeting requirements will be considered for interview. Other correct applications will be held on file for six months and considered for additional seasonal vacancies. Please send correctly completed DTS-1 application to: MD State Highway Administration, Attention: HR/Garrett County Winter Temp, 1251 Vocke Road, LaVale, MD 21502. No applications accepted at local shop. EOE. 25-1.

HELP WANTED – Experienced log truck driver. Call 304-735-5782. 25-3.

HELP WANTED – Cafeteria help at the Lakers' Café (Garrett College). Must be able to work evenings and weekends. Please call 301-387-3041 and ask for Tracy. 25-5.

HELP WANTED – Hiring immediately. Servers for Jearbryos Restaurant. Must be available to work day, evenings and weekends. Call 240-321-0660 or 240-522-2627 to schedule an interview. 25-5.

HELP WANTED – Carpenters and foreman. Must have at least 5 years' experience, hand tools, and good transportation. Call 301-501-6976. 25-5.

WANTED

WANTED TO BUY – Tiger tractors. 301-334-4028. 25-5.

WANTED TO BUY – Pine standing timber. Red Rock Enterprises, 301-616-1434. 22-5.

WANTED – New, used, old and broken guns. 301-616-3218. 22-5.

WANTED – Antique hit and miss engine, any condition. 301-676-2478. 18-10.

WANTED – 39" base cabinet and 24" counter top. 301-501-0134 or 301-453-3596. 16-14.

YARD SALES

YARD SALE

2375 Pysell Crosscut Road

Oakland

(near Deer Park Fire Hall)

Aug. 16-17

9 a.m. to 4 p.m.

NO EARLY BIRDS!

ESTATE YARD SALE – Aug. 23 and 24, 8 a.m. to 3 p.m., Aug. 25, 8 a.m. to 12 p.m., 89 Swantamont Road. Furniture, tools, dishes, miscellaneous items. Take Rt. 135 to flashing yellow light at Altmont. Turn right, then first left, follow signs.

3-FAMILY YARD SALE – Nestlick Acres, 188 Birch Lane. Aug. 16, 8 a.m. to 4 p.m., Aug. 17, 8 a.m. to 4 p.m. Boys'/girls' 5-7 and 2-6 juniors, American Eagle, Hollister clothes. Golf clubs, large entertainment center, Longaberger, housewares. Toys, baby clothes, baby etc. Yard-Man lawn tractor with blower, wheel weights, box, chains, cab. Men's and women's clothes, 6-wheeler, boys' clothes 3-5T, Geo Trax train set, 3-person water tub. 25-1.

MULTI-FAMILY YARD SALE – 809 L. Street, Mtn. Lake Park, before Broadford Park. Lots of girls' clothes, toy chest, a lot of toys, bedspreads, sheets, Home Interior items, kids' movies, too much to mention. Aug. 23 and 24, 8 a.m. to 5 p.m.

YARD SALE – A.E., Aero, Hollister girls' and boys' clothes. Basketball hoop, snowboard/ ski equipment, sporting goods, household items, and more. Friday, Aug. 17 and Saturday, Aug. 18, 8 a.m. to 5 p.m. Directions: Rt. 219 to Mosser Road, approximately 2 miles on Mosser Road turn right onto North Ridge Road. Follow signs. 25-1.

LARGE FAMILY YARD SALE – 104 F Street, Historic District, Mtn. Lake Park. Furniture, tools, household items, tons of clothes, baby items and much more. Aug. 23-25. 9 a.m. - 1 p.m. 25-2.

MULTI-FAMILY YARD SALE – 1217 Youghiogheny Drive, Mtn. Lake Park, Aug. 16 and 17, 8 a.m. to 5 p.m. Aug. 18, 8 a.m. to ? Rain or shine. Men's, women's, and children's clothes, household items, seasonal decor, many more items.

YARD SALE – Saturday, Aug. 18, Rt. 560. Signs posted.

6-FAMILY YARD/GARAGE SALE – Rain or shine. Aug. 16, 17, 18, 8 a.m. to 5 p.m. at 3044 Bumble Bee Road, Accident. Brand name clothing, household items, TV, microwave, recliner, 2001 Honda Foreman with snowplow, Christmas decorations, picnic table, umbrella, floor jewelry box, Craftmatic bed, men's, women's, and children's clothing of all sizes, toys, and much more. 24-2.

MULTI-FAMILY GARAGE SALE – Thursday, Aug. 16, Friday, Aug. 17, 8 a.m. to ?, rain or shine. 2132 Oakland-Sang Run Road (approx. 3 miles past Wildwood Athletic Club). Home Interior pictures, home decor items, Christmas decor, nice kids' toys (including Lego sets, animal and dinosaur sets, Pokémon and Yu-Gi-O cards, action figures, keyboard, dino robot), infant toys, girls name brand clothing 0-18 months, bouncy seat, "exer-saucer," Pack-n-Play, high chair, infant car seat with stroller and 2 bases, crib with matching changing table, small maternity clothes, small women's and men's dress and casual clothing, couch, coffee table and end tables, weight bench, air conditioners, hardwood flooring and nail gun. Much more. No junk. 24-2.

WANTED

CASH FOR AUTOS

Buying all unwanted autos, trucks, buses, and heavy equipment

Paying up to $1,000

Call 301-616-0089

FREE TOWING

555

PETS

PLEASANT VALLEY PET STYLING

A BRAND NEW, full service pet salon serving Garrett Co.

Over 20 yrs. experience as a master/cert. pet stylist

For appts. call

Denise Sweitzer, 301 616 8156

1471 Shadydell Rd. in Pleasant Valley

Insured • Active member of Garrett County Chamber of Commerce

FOR SALE – CKC Boston terrier puppies. Males and females, $300 and $350. Will be ready on Aug. 26. Taking deposits. 304-329-0705. 25-1.

FOR SALE – Beautiful Maltese Yorkie (Morkie), male, 8 months, neutered, house and crate trained, all basic commands, quiet, sweet, non-shed, $599. 301-387-6898. 23-3.

FOR SALE – Standard poodle puppies: black, brown, red. OFA and genetic testing done. Available now. 301-387-4182, 301-501-1818. 23-5.

SPAY/NEUTER – Can't afford to "fix" your pet? Help is available. Call 301-387-3223 or visit www.garrettpaws.org for information. 23-5.

HEAVY EQUIPMENT

FOR SALE – Cat loader, 955H, 75% under carriage; $13,500. 301-501-6344. 24-5.

YARD SALES

MULTI-FAMILY YARD SALE – 224 Kisner Road, Friendsville. Friday, Aug. 17 and Saturday Aug. 18., 9 a.m. to 3 p.m. Household items, girl's clothing, books, toys, holiday decorations, weed eater, and much more. 25-1.

GARAGE SALE – Aug. 17, 18, 9 a.m. to 2 p.m. at 803 Hentage Drive. Turn right onto Pensinger Blvd. past Dennett Elementary. Vanity, medicine cabinet, furniture, household items, clothes. 25-1.

HUGE MOVING SALE – Aug. 23, 24, 25 and Aug. 30, 31, Sept. 1 from 8 a.m. to ? at 668 Gravelly Run Road, McHenry. Furniture, dog crates, tires, miscellaneous household. 25-2.

YARD SALE – 2235 Memorial Drive, Oakland; Aug. 17 and 18, 8 a.m. to ?. Children's clothes, newborn to 4T. Women's and men's clothes, household and baby items, and furniture. 25-1.

YARD SALE – Thursday, Friday, Saturday, Aug. 16, 17, and 18 from 8 a.m. to 5 p.m. at 4198 Broad Ford Road. Little bit of everything. 25-1.

YARD SALE – Aug. 16, 17 from 8 a.m. to 4 p.m. at 204 Seneca Ave., Loch Lynn. Baby clothes and baby furniture, books, boys' clothes. Party Lite items, etc. 25-1.

GARAGE SALE – Aug. 17 and 18 from 9 a.m. to 4 p.m. at 209 Tanglewood Drive, Oakland. Books, toys, children's clothing, 120 Cat snowmobile, several scooters. 25-1.

YARD SALE – "Garrett County Pickers," Joyce and Sandy, hold first annual sale in downtown Bittinger, Aug. 23-25. 10 a.m. to 6 p.m. Shabby chic, primitive antiques, mid-century furnishings, Glassware, and vintage décor items: graphic pillows, framed art and handiwork. Many up-cycled, re-purposed items using Anne Sloane chalk paints. Huge Santa collection, with proceeds going to Cherry Glades' Operation Christmas Child Shoebox Project. 10778 Bittinger Rd. Follow signs from Glen Dale, Mosser, Rock Lodge roads, and Exit 19, Rt. 68. 25-2.

FINAL MOVING SALE – Aug. 18 and 19 from 11 a.m. to ? at 1306 Wheeling Avenue, Mtn. Lake Park. All must go, and prices negotiable. 301-616-5104. 25-1.

YARD SALE – One day only, Aug. 18, 8 a.m. to 4 p.m., 1011 Sunnyside Road. From Oakland Burger King, take Rt. 219 South toward Red House, go 6.2 miles, make slight right on Ben DeWitt Road, then slight right onto Sunnyside Road, and continue 1.3 miles to sale. Many nice items including: Pyrex, McCoy, Roseville, Hall, new clothes steamer, Tupperware, Guardianware, Christmas items, cards, ribbon, perennials, and much more. 25-1.

FIRST OF THE SEASON – Large indoor garage sale. Aug. 21 to 24, 8 a.m. to ? Wholesale Carpet, 115 Alderson Street, Loch Lynn, 301-334-6566. Carpet remnants, appliacnes, furniture. Nice children's clothes (all seasons), also other children's items. Adult clothes, all seasons. Tools, books, educational items, knickknacks, and much more. Everything must go. New items added daily. 25-1.

GARAGE SALE – 198 Smith Drive, Thursday, Aug. 16, Friday, Aug. 17, and Saturday, Aug. 18, from 9 a.m. to 3 p.m. Household items, clothing, Dooney & Bourke, Coach, and other handbags/wallets and miscellaneous items. 24-2.

LIVESTOCK

FOR SALE – Hens, 1½ to 3 years old, $2 each. 8 Black Star layers, 4 months old, $4 each. New Zealand rabbits, breeding pair, $30. 301-453-3293. 25-1.

LICENSED BOARDING STABLE – In Pleasant Valley offering full and pasture boarding, riding lessons, and natural horse training. Visit our website for more information, brokenspokestable.net or call 301-616-4681. 23-5.

FARM ITEMS

FOR SALE 11-tf

- Bale wagons
- Hay elevators
- Round & large square bale carriers
- Feeder Wagons
- Bale Feeders

NEW & USED AVAILABLE

Buck Hill Farm

1254 Legeer Rd., Bittinger, Md.

301-501-2331

301-245-4617

On the farm slaughter and custom meat processing from scheduled animals to down cows.

~NOW PROCESSING DEER~

BRENNEMAN'S CUSTOM MEAT PROCESSING

Please call to schedule or for emergency service

301-245-4238

Since 1951

EJ's Taxidermy and Meat Processing, LLC.

On the Farm and Register Slaughter Service

CUSTOM MEAT PROCESSING

Beef, Hogs, Lambs, & AGAIN ACCEPTING DEER!

www.ejstaxidermy-meats.com

(301)245-4409 • Bittinger, MD

FOR SALE – 16 ft. tandem wheel bumper hitch trailer with boating ramps, $1,400. 301-334-2893 or 301-616-2893.

FOR SALE – Three steel I-beams, 11" wide, 15" high, 45' long, open web design, $400 each. 301-334-1615. 25-5.

FOR SALE – Mulch hay, approximately 400 bales. 301-729-1854. 24-5.

FOR SALE – Crop sprayer, Miller truck mounted style 500 gallon, 50' hydraulic booms and Raven 440 controller. Good working condition. 301-533-6228. 24-5.

FOR SALE – 7 foot locust fence posts. 301-616-1625 or 301-533-0252. 24-10.

FOR SALE – Hay wagon. Call 301-387-6757. 24-4.

FOR SALE – Shelled corn, hay and oats. 301-387-4198 or 616-4198. 22-5.

RECREATION

FOR SALE – 1984 Honda Goldwing, 1200 cc., gold color, good condition, $2,000. 2005 Suzuki Boulevard S40, 650 cc., black, excellent condition, $1,500. 304-995-6622. 25-3.

FOR SALE – 1995 18' Cobra Sunrise travel trailer. Great starter camper. Reduced price, $1,900. Call 301-387-5481.

FOR SALE – 2010 31' Keystone Hideout travel trailer. 1 slide. Rear bunk beds, front bedroom. Like new. Reduced price, $13,000. Call 301-387-5481. 24-2.

FOR SALE – 2007 35' Crossroads 5th Wheel. Like new. Reduced price, $34,900. Call 301-387-5481. 24-2.

FOR SALE – 2001 39' Wilderness 37 D travel trailer. Good condition. $8,900. Call 301-387-5481. 24-2.

FOR SALE – 1999 33' Marathon Olympian travel trailer with bunk beds. On a rented lot with deck and hard awning. $7,900. Call 301-387-5481. 24-2.

FOR SALE – CRF100F dirt bike, $700. 337-706-2584, 337-706-2878. 23-3.

FOR SALE – Scooters, 49 cc, full size, 2-seater. Several colors and styles, no miles-low miles, from $850. 240-321-1616. 21-8.

E-Z-GO – Golf carts and utility vehicles, gas, electric and diesel. Rentals available. Kneppco Equipment, LLC, Berlin, Pa. Call 814-483-0108, www.kneppco.com. 21-5.

FOR SALE – Used PWC storage dolly, $100 or best offer. 301-501-7647. 17-tfn.

BOAT STORAGE

INDOOR BOAT STORAGE
301-616-7433

FOR RENT – Indoor storage facility. 10'x30' units for boats, autos, household furniture, etc. All welcome. 24-hour access. Also available, outside boat storage. Please call 301-501-5500 anytime. 24-5.

AUTOMOTIVE

NEED AUTO INSURANCE?
For a FREE quote, call **301-268-4741**

PICKUP BEDS
Large selection of rust-free pickup beds & other truck parts.
Dale's Body Shop
Deer Park
301-334-9661

FOR SALE – 2000 Ford 1500. Runs, needs some work. 301-616-6437. 25-2.

FOR SALE – 1996 Jeep Grand Cherokee, inline 6 cylinder, 4WD, 205,000 miles, dark green. Body is rusting. Remote start, runs great, as is $1,200. Call Tom, 301-387-5241. 25-2.

FOR SALE – 1992 Dodge W-250, 4WD, $1,800 or best reasonable offer. 301-501-1048. 25-1.

FOR SALE – '04 Chevy Cavalier, 4-cylinder, 5-speed, 94 K miles. Good condition, runs great, easy on gas. $3,000 or best offer 240-321-6724. 25-2.

FOR SALE – 2000 Ford F-450 truck, 4x4, flat bed, automatic, 7.3 diesel, 82,000 miles. Excellent condition. 301-533-6228. 24-5.

FOR SALE – 1999 Mercury Cougar, 2.5 V-6, automatic, leather, power, sunroof, fog lights, 6-disc player, 103,000 miles. $3,000, will consider trade for small car that will accept hitch. Call 304-693-7877 or 240-321-1472. 24-3.

FOR SALE – 1998 F-150 4x4, extended cab, high miles, good condition. 301-895-5305. 24-4.

FOR SALE – 2004 Pontiac Grand Prix, white, automatic transmission, power everything, air conditioning, $2,800, as is. 301-501-1310. 23-tfn.

FOR SALE – 2004 Toyota Camry, 36,892 miles, excellent condition, $14,000. 32 m.p.g. 1992 Jayco motor home, 51,729 miles, VG, $12,000. Atwater Kent 55C, 1929 radio, $400 or best offer. Call 301-387-6121 or 301-387-5705 for vehicles only. 22-5.

MISCELLANEOUS

FOR SALE – 8-lug aluminum American racing wheels and tires, LT-265-75-R16. 75% tread on tires. Good condition. Can send pictures. $600. 301-616-9047. 25-1.

FOR SALE – Homelite chain saw, $20, Craftsman gas bush whacker, 37.7 cc, $100. Craftsman rotary lawn mower, 6.0 horsepower, 22" side discharge, $250. 301-387-6829. 24-2.

FOR SALE – Camper top, fits 8-foot GMC, $350 or best offer. 301-453-3587. 24-3.

FOR SALE – Cabinet, $15; 18-quart roaster oven, $20; large fan, brand new, still in box, $10. 301-387-6829. 24-2.

FOR SALE – Three aluminum hang-on tree stands, $50 each for two, one for $60. Five section steel climbing sticks, $60. Spider safety vest, used one time, 2XL, two 3XL, $75. 301-245-4403 or 301-616-5887. 24-2.

FOR SALE – Oliver 24" planer, no power. Bellsaw 12" 5/hp motor, Kent Moore metric taps and reamer. Phone 814-289-3238. 24-2.

BOAT STORAGE

BOAT STORAGE
- Indoor Facility
- Cement Floor

Call for price:
301-616-0169

Find us on Facebook!

BOATS

2010 Bennington PONTOON BOAT
24 ft., 115 hp, Yamaha motor. Virtually new. Used 10 hrs. vinyl floor w/snap-out carpet, 2 reclining seats, docking lights, bimini top w/cover, Sony stereo w/CD player
Reduced from $29,995 to $25,000
Call Travis
301-387-5855

FOR SALE – 1999 Ski-Natique 196, G40 efi engine. Navy blue/white/silver cloud trim, under 500 hours, with trailer, $16,000. 412-901-0223. 25-3.

FOR SALE – 19' sailboat, Flying Scot made by Gordon Douglas, #2900, with trailer. 190 square feet main sail and jib, spinnaker, swim ladder. Very good condition. $4,000 or best reasonable offer. 240-447-1323. 24-2.

FOR SALE – Follensbee floating dock, 7 pieces, $500. 301-387-5819. 24-3.

FOR SALE – Premium waverunner stand, $550. 304-216-7055. 23-4.

FOR SALE – Malibu ski boat, A-1 condition, 350 Chevy engine, fuel injected, runs strong, $12,000. 301-501-6252. 23-4.

DOCK RENTALS – Available at Trader's Landing. Boats checked routinely. 301-387-4199, ask for Steve. 20-6.

FURN./CARPET & APPLIANCES

Little Loggy Furniture
Bittinger, MD
301-245-4120
Log Gazebos
Log Furniture & Railings for Log Homes

FOR SALE
2 WICKER POD CHAIRS
One w/black cover.
$10 ea., or 2 for $15
Call Donna
301-533-0210
after 6 p.m.

FOR SALE – Solid oak dining table and 8 chairs; 5', 6.5' and 8' with 2 leaves. Very good condition, $700. Deep Creek Lake, 301-387-4844. Friday, Saturday, Sunday. 25-1.

FOR SALE – Two pod chairs, wicker, one with cover (black). $10 each or 2 for $15. Call Donna at 301-533-0210 after 6 p.m. 24-tfn.

FOR SALE – Two blue bent wood Ikea chairs, large lounge chair and ottoman in golf print. 301-387-8911. 23-3.

MISCELLANEOUS

FOR SALE – Baby grand piano, $900. Cub Cadet commercial motor, 16", $3,000. Call 301-387-9207, ask for George Brodak. 23-4.

FOR SALE – Glacier Bay woodstove insert, 24Wx24D x27H, shroud 34Hx42W, firebrick, double wall construction (bottom, back, top) for blower or natural convection. Door opening 22.5Wx12H. New $895, asking $400. 301-514-5924. 22-5.

FOR SALE – Cemetery lots, Garrett County Memorial Gardens. Two sets of two spaces, $1,000 per set. Call 301-334-8491, 240-321-2999. 21-8.

"Treating everyone as we would like to be treated"
CN Metals
301-334-9170
www.cnmetalsllc.com
NEW LOWER PRICING
Same Great Quality
- 29 Gauge Steel
- 26 Gauge Steel
- Windows
- Insulation
- Screws
- Lumber
- Trusses
- Walk-in Doors
- All Kinds of Trim
- Custom Trim Available
- 22 Colors to Choose From
- 40-Year Warranty
- and MUCH MORE!

Stone Coated Steel Roofing

Sales - Service - Installation
on Overhead Garage Doors
762 Joni Miller Road
Oakland, MD 21550
Mon - Fri 7 to 5 • Sat 7 to 12
FREE ESTIMATES
www.cnmetalsllc.com

MISCELLANEOUS

FOR SALE – Like-new set of dishes, full service for eight, $50. Quart canning jars, $2 per dozen. New George Foreman grill and rotisserie, $50. New 49-piece plastic storage containers and lids with a carousel, $10. 301-334-9625. 25-2.

FOR SALE – Custom-built storage buildings and playhouses. 301-895-3688. 24-5.

FOR SALE – Maytag wringer washers. 301-334-4028. 24-6.

BUY/SELL/TRADE – New and used guns any condition. We specialize in selling AR15 rifles/1911 handguns. Gun repair and complete gunsmithing services available. Work done by certified gunsmith. By appointments only. 304-212-4785 or 304-789-6248. WV Gun Shop, Terra Alta, www.wvgunshop.com. 24-8.

FOR SALE – Simonton bay window, 68" wide, 23" deep, 50" high. Never used. $450. 301-334-4814. 24-2.

TOMATOES
$8/box
CANTALOUPES
$1 each
• **Name Brand POP**
$5/case
Varieties Unlimited
833 Hutton Rd., Oakland
301-334-9005

FOR SALE
- *Echo Backback Leafblower. Very good cond.* **$199**
- *Beige sofa. Almost new. Exc. cond.* **$500**
- *Large indoor/outdoor metal animal cage. Almost new.* **$40**

301-387-5466

FOR SALE
One of the First Ever Deep Creek Lake Cottages!

3473 Lake Shore Drive
Dismantle and rebuild this 1930s log home on your property or reclaim the vintage wormy chestnut in the floor & ceiling.
Lot not for sale ... just the building
Buyer responsible for removal of building thru the use of a licensed & insured contractor.
Price: Best Offer
Call: **724-689-9083**
or email: **brianandsue@comcast.net**
25-2tpd

INSURANCE

Hershberger Insurance
• Auto • Home • Farm
• Church • Life • Business
301-895-5161
141 Main Street, Grantsville, MD 21536
24-hour service on the web at
www.hershbergerinsurance.com

COMMERCIAL PROP.

3 OFFICE SPACES AVAILABLE
$600/space/mo., with basic utilities incl.
301-616-2993

FOR LEASE
Grantsville Shopping Plaza
1,200 sq. ft., 1,300 sq. ft. and 10,000 sq. ft.
443-297-9002

2 INSIDE STORAGE UNITS AVAILABLE
Each is 20'x32' w/20' overhead door. Cement floor. $200/mo. each
301-616-0169

INSURANCE

Erie Insurance
KIGHT'S INSURANCE
110 S. Second St.
Oakland, MD
301-334-3968

COMMERCIAL PROP.

FOR LEASE – 300 square feet of new office space in Oakland at intersection of Memorial Drive and Dawson Avenue. $400 per month (includes basic utilities). Call 301-533-0040 for more information. 23-5.

FOR SALE – Commercial lakefront real estate. Retail/office. Available this spring. 301-387-5982. 21-5.

FOR LEASE – Building, 2,800 +/- square feet, Deep Creek Lake, McHenry area. Zoned town center, ample parking. Terms negotiable. 301-616-6488. 20-8.

PRIME OFFICE SPACE FOR SUBLEASE
1,000 sq. ft. at The Fort in McHenry, MD
Conveniently located to foot and 219 traffic
$1,400/month plus utilities
Please call **301-387-5999, ext. 1001**
or email **chad@deepcreekvacations.com**

MISCELLANEOUS

FOR SALE – 12 kilowatt Honeywell/Generac generator for home use. 301-471-6578. 23-4.

FOR SALE – Dug trees, $8-up. Norway, blue spruce, Fraser, Canaan Fir, white pine, hemlock; white pine 5'-6', $25; premium Norway spruce 5'-7', $35-45. Jay Rice, 301-533-1919, 301-616-3370. 23-5.

For Sale
• 5 HP snowblower Toro
$100
Interested buyers, call
301-387-7087

ANTIQUES

FOR SALE – 1930 Victor Victrola, crank, large cabinet includes over 40 records in binders, extra needles. Excellent condition, works, $275 or best offer 240-522-0964. 25-3.

FOR SALE – Antique Hoosier ($375) In excellent condition, plus various other pieces. For more information, call 301-616-0769. 25-3.

FREE
WOOD SKIDS AND INK DRUMS
when available
The Republican
301-334-3983

FOR RENT

FOR RENT – Deep Creek Lake, Md.: Located on Deep Creek Drive in McHenry. Lake access, close to golf course, restaurants, Foodland, shops, etc. Renovated cabin can be rented fully furnished or unfurnished. Two bedrooms, kitchen, living room, bath and A/C. All new appliances including washer and dryer. Grass cutting, snow removal and maintenance included. Class A Dock Slip. $850/mo. plus utilities. Call Mary at 301-387-5536. 25-5.

FOR RENT – Two bedroom apartment in Grantsville. Security deposit and reference check. Call 301-895-4161, 301-895-5297. 24-3.

FOR RENT – 3 BR, 2 BA furnished house minutes from lake and college, handicap accessible. $700 per month plus utilities, available September through May. No pets, credit check, and references. 513-779-4803. 24-5.

FOR RENT – 2 and 3 BR trailers, Accident, Md., $475-$500 available. Call 410-663-9444. 21-5.

FOR RENT – Frostburg rental, 2012/13. 3 bedroom, 1½ baths. Backs up to campus, by police station. 301-387-5982. 21-5.

FOR RENT – Oakland, sunny and bright, second floor, one bedroom apartment. Clean, convenient location, single mature nonsmoking adult. No pets. Security deposit, lease, and references required. Call 301-334-2603. 21-5.

FOR RENT – Beautiful 2 BR, 1 BA townhouse apartment in Mtn. Lake Park. Exposed brick interior walls, hardwood floors, freshly painted, available immediately. $600 per month plus utilities. Call Steve at 301-334-3383. 21-5.

FOR RENT – Large 1 BR second floor unit in Grantsville. $450 per month, some utilities included, no pets, references required. 301-746-5778. 22-5.

LAWN & GARDEN

TOP SOIL
Screened & Dry
Delivery Available
301-334-1269 (eve.)
301-616-8754 (cell)
3-oct. www.topsoil-ag-futureinc.com

FOR RENT

FOR RENT – Luxurious 2 BR apartment with loft in downtown Oakland. AC and complete security, $600 plus utilities. Also, 1 BR apartment, $500 plus utilities. 301-334-3826 before 10:30 a.m. 23-5.

FOR RENT – Very large beautiful 1 BR apartment located in The Lodge at Savage River Inn. Includes utilities, $900/month. 301-245-4664. 23-4.

FOR RENT – Hopemont Apartments. Newly remodeled large apartment on second floor. Living room, kitchen, 2 BR, 1 BA. No pets. $525 per month, includes utilities. Approximately eight miles outside Oakland on Rt. 7. Call 301-334-6162. 22-4.

FOR RENT – One bedroom duplex in Swanton. Country setting, no pets, references and deposit, $450 per month. 301-387-6276. 22-5.

FOR RENT – Large 1 BR second floor unit in Grantsville. $450 per month, some utilities included, no pets, references required. 301-746-5778. 22-5.

FOR RENT – Garrett and Allegany counties apartments. Security deposit and references required. 301-707-1224. 22-5.

FOR RENT – Single woman looking for same to share quiet home. All amenities. No children, pets, or smoking, $300 plus utilities. 301-334-8782.

FOR RENT – 2 BR mobile home in quiet country setting, $425 per month plus security deposit and utilities. Call 301-616-0901 or 301-616-0589. 25-2.

FOR RENT – One bedroom apartment in Friendsville, fully furnished, $800 per month, includes utilities. 301-746-5445. 25-5.

FOR RENT – Two bedroom first floor unit in Grantsville. No pets. Security deposit and references required, some utilities included. 301-746-5778. 25-5.

FOR RENT – Three 2 BR apartments and one house in Friendsville. Call for details. 301-746-5567. 25-5.

FOR RENT – 3 bedroom, 1 bath cottage on large level lakefront lot, Southern end of the lake. Electric heat, $875/month plus utilities, no smokers, no pets, lawn care included in rent. 301-501-8123. 25-5.

FOR RENT – Oakland's finest downtown location. Just steps to the post office, bank, pharmacy, library, church. Non-pet, non-smoking. Safe, private parking, private laundry. Enjoy "in town" living with quiet, courteous neighbors. 610-620-4576. 25-5.

FOR RENT – Rent to own two large bedroom home in Deer Park with nice covered porch and private yard, washer/dryer hookup, storage shed. No pets. $615 per month plus utilities. Rental application and references required. Ready Sept. 1. Call 301-616-8872. 25-2.

FOR RENT – 2 BR apartment in Mtn. Lake Park. No pets, no indoor smoking. References required. Rent: $550 per month plus utilities, security deposit of $550. 301-334-4553. 24-5.

FOR RENT – Indoor storage facility. 10'x30' units for boats, autos, household furniture, etc. All welcome. 24-hour access. Also available, outside boat storage. Please call 301-501-5500 anytime. 24-5.

FOR RENT – Attractive country house, beautiful setting, totally furnished, no pets. No smoking. 301-334-9598.

FOR SALE – Cyclone rake with extra 20' of hose for small jobs. Ready to go, good condition, $725. 301-387-8332. 25-2.

FOR SALE – Snapper riding mower, 9 hp. Briggs engine, 28" cutting deck, $400. 301-387-5875. 25-6.

FOR RENT

FOR RENT – 2 bedroom mobile home in Grantsville. Call 301-895-5521. 24-2.

FOR RENT – Large older house, clean, all new paint inside. Good condition, one bath, Oakland area. Wanting two working, responsible adults with two good rental references. Not accepting over three people. Will do background check. No pets. $600 plus deposit. 301-387-9346. 24-5.

FOR RENT – Oakland. Large 2 BR modern townhouse with country kitchen and basement. Rarely available. Ideal for professional or mature nonsmoking adults. No pets, references required. $675 per month plus security deposit. Call 301-334-4085 or 410-917-4660. 24-3.

FOR RENT – Single family home, Gravelly Run Rd., McHenry. 4 BR, 1½ bath. Outdoor storage shed. 5 minutes from all the lake/skiing action and Garrett College. $700 rent and $625 deposit. Utilities additional. References required. Smoke-free and no pets please. 301-501-7131. 24-5.

FOR RENT – Nice farmhouse on Hunt Valley Road. 301-387-5723. 24-5.

FOR RENT – One bedroom apartment in Grantsville. Located close to the town park, $500 plus electric. 301-707-3343. 24-2.

FOR RENT – 3 bedroom, 2½ baths, house with full basement and detached garage. Pleasant Valley area. $800 per month. 301-616-0560. 24-4.

FOR RENT – Storage building, 60 ft x70 ft. on Rock Lodge Road. Secure location. $250 per month. 301-895-5305. 23-4.

FOR RENT – Single occupancy apartment in Mtn. Lake Park. Stove, refrigerator, washer and dryer. No pets. References required. Call Sue at 301-334-1105, Monday through Friday, 8:30 a.m. to 3:30 p.m. 23-3.

FOR RENT – Apartment, efficiency, 1 BR and 2 BR. Historic street in Oakland near library. Rent $450, $575, $650, and $700. No pets, nonsmokers preferred. Utilities included. Call 717-553-3209. 23-3.

FOR RENT – 2005 furnished 3 BR, 2 BA house, 2-car garage, new carpet installed, washer and dryer available. Located at 48 Wildlife Trail, McHenry. $1,100 per month plus utilities. 301-501-8189. 23-4.

FOR RENT – Large efficiency apartment, second floor, in Grantsville. $425 per month, some utilities included, security deposit required. 301-746-5778. 23-5.

FOR RENT
Bloomington Apartments
2 BR. Appliances & some utilities included. Remodeled, clean, & comfortable. $450/mo.
301-560-4885
10-tfpd

ATTENTION, ALL RENTERS:
GARRETTLAND HAS THE FOLLOWING TOWNHOUSES AVAILABLE:
McHENRY AREA:
One 1 BR HC unit. **Rent: $425/mo.**
Two 2 BR townhouses. **Rent is $480/mo.**
Three 3 BR townhouses. **Rent is $525/mo.**
OAKLAND AREA:
Glades West: One 2 BR unit. **Rent: $471/mo.**
GRANTSVILLE AREA:
One 1 BR HC unit. **Rent: $425/mo.**
One 3 BR unit. **Rent: $515/mo.**
We are now accepting applications for 1, 2 & 3 BR units in the Oakland, McHenry, and Grantsville areas. Call Garrettland for details and rent information.
Tenants are responsible for paying their own utilities.
Security deposit is $500.
Applicant must meet CDA income guidelines.
For more information contact:
Garrettland, Inc.
301-334-9915
25-2t

MDDC CLASSIFIED AD NETWORK

AUCTIONS:
Wanted To Purchase Antiques & Fine Art. 1 item Or Entire Estate Or Collection. Gold, Silver, Coins, Jewelry, Toys, Oriantal Glass, China, Lamps, Books, Textiles, Paintings, Prints almost anything old Evergreen Auctions 973-616-1100 Email avergreenauction@hotmail.com

AUTOS WANTED:
I Buy Any Junk Car $250 FLAT RATE CASH 1-800-277-1569

AUTOMOBILE DONATION:
DONATE AUTOS, TRUCKS, RV'S LUTHERAN MISSION SOCIETY. Your donation helps local families with food, clothing, shelter. Tax deductible. MVA licensed. LutheranMissionSociety.org 410-636-0123 or toll-free 1-877-737-8567

EDUCATION:
Medical Billing Trainees Naedad! Train to become a Medical Office Assistant. No Experience Needed! Career Technical Inst. Gets you trained & job ready! HS Diploma or GED & Computer needed to qualify. 1-877-649-2971

ADMINISTRATIVE ASSISTANT TRAINEES NEEDED! No Expenence needed. Local career Training & Job placement assistance. Computer/Internet & HS Diploma/GED needed for training. 1-888-926-6073

COMPUTER TECH TRAINEES NEEDED! Become a Certified IT Professional now! No Experience Needed! Career Technical Institute gets you trained and ready to work ASAP! 1-877-649-2671

Medical Office Trainee Needed! Become a Medical Office Professional now! No Expenence Needed! Job Training & Placement Assistance Available! Call CTI for details! 1-888-834-2177ADMINISTRATIVE

Medical Billing Trainees Needed! Train to become a Medical Office Assistant. No Experience Needed! Career Technical Inst. Gets you trained & job ready! HS Diploma or GED & Computer needed to qualify. 1-877-649-2971

ADMINISTRATIVE ASSISTANT TRAINEES NEEDED! No Experience needed. Local career Training & Job placement assistance. Computer/Internet & HS Diploma/GED needed for training. 1-888-926-6073

Medical Billing Trainee Needed! Train to become a Medical Office Assistant. No Experience Needed! Career Technical Inst. gets you trained & job ready! HS Diploma or GED & Computer needed to qualify. 1-877-649-2671

HIGH SCHOOL DIPLOMA FROM HOME. 6 – 8 weeks. ACCREDITED. Get a Diploma. Get A Job! FREE Brochure. 1-800-264-8330. Benajmin Franklin High School www.diplomafromhome.com

EDUCATION/TRAINING:
Medical Billing Trainees Needed! Train to become a Medical Office Assistant! No Expenence Needed! Career Technical Inst. gets you trained & job ready ! HS Diploma or GED & Computer needed. 1-877-649-2671

BUSINESS OPPORTUNITY:
ADVERTISE YOUR NEXT AUCTION in 105 Maryland, Delaware and DC newspapers for one low cost of $495. Your 25 word classified ad reaches over 4.2 million regional and local readers. For more information call Wanda at 1-855-721-6332 x 6 with the Maryland-Delaware-DC Press Association

2.8 Million Eyes will read your ad - 5 days per week - Monday thru Fnday in the DAILY CLASSIFIED CONNECTION for just $199 per day. Join the exclusive members of this network today! Place your ad in 14 MAJOR DAILY NEWSPAPERS in Maryland, Delaware and DC. Call 1-855-721-6332x6 or visit our website: www.mddcpress.com. Buy 4 Weeks/Get 2 Weeks Free of Charge

EDUCATION SERVICES:
ATTEND COLLEGE ONLINE from Home. *Medical. *Business. *Cnminal Justice. *Hospitality. Job placement assistance. Computer available. Financial Aid if qualified. SCHEV certified. Call 877.206.4290 www.Centura-Online.com

HELP WANTED – DRIVERS:
Drivers - HIRING EXPERIENCE/INEXPERIENCED TANKER DRIVERS! Great Benefits and Pay! New Fleet Volvo Tractors! 1 Year OTR Exp Req. - Tanker Training Available. Call Today 877-882-6537 www.Oakley-Transport.com

MISCELLANEOUS:
AIRLINE MECHANIC – Train for high paying Aviation Maintenance Career. FAA approved program. Financial aid if qualified. Job placement assistance. CALL Aviation Institute of Maintenance (866) 823-6729

Canada Drug Center. Licensed, safe and affordable. Up to 90 percent savings on your medication needs. Call 1-888-472-5280. ($25.00 off 1st prescription & free shipping

MISCELLANEOUS/TRAINING:
AIR TRAFFIC CONTROLLER – Train to become an Air Traffic Controller in a secure government career at FAA approved AT-CTI school. Attend class to earn your associate degree by training at Aviation Institute of Maintenance in Chesapeake, VA. Median salary tops $100,000 (US BLS) with experience and full certification. Call toll free (877) 560-1001 for informa t ion. Hampton University/Aviation Institute of Maintenance

PET SUPPLIES:
All New Happy Jack® Xylecide® shampoo: anti-fungal shampoo treats "Hot Spots" from allergies on dogs & horses without steroids. At Southern States. www.happyjackinc.co

REAL ESTATE:
Retirement and Future move? Discover Delaware and our gated community. Single family homes from the mid $30's! Brochures available 1-866-629-0770. Or search www.coolbranch.com

SERVICES-MISC.:
ADVERTISE Your Truck DRIVER JOBS in 105 newspapers for one low cost of $495. Your 25 word classified ad reaches over 4.1 MILLION regional and local readers. Call Wanda today at 1-855-721-6332 x 6 for more information or email her at wsmith@mddcpress.com

VACATION RENTALS:
OCEAN CITY, MARYLAND. Best selection of affordable rentals. Full/ partial weeks. Call for FREE brochure. Open daily. Holiday Real Estate. 1-800-638-2102. Online reservations www.holidayoc.com

The Maryland-Delaware-D.C. (MDDC) Classified Ad Network currently has 81 participating newspapers in its network • a circulation of over 1.4 million. To learn more about advertising with the MDDC, call Wanda Smith at 1-855-721-6332 x 6, or email her at wsmith@mddccpress.com.

REAL ESTATE

FOR SALE
Historic Cottage in Mtn. Lake Park

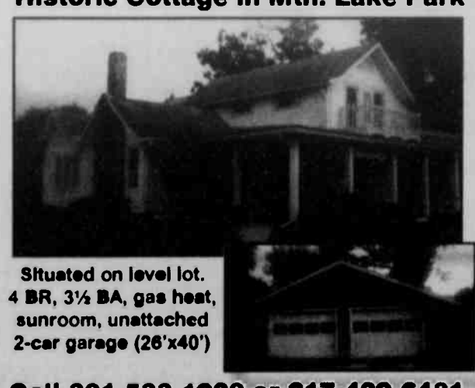

Situated on level lot.
4 BR, 3½ BA, gas heat, sunroom, unattached 2-car garage (26'x40')

Call 301-533-1920 or 317-429-6481 for appointment

13-tf

FOR SALE

18 Canter Street
Oakland
Fixer-upper - sold as-is
$21,000 (GA7868739)

135 Jeffrey Lane #19A
Trader's Landing
Furnished condo
2 BR - deck - lake view
$134,900 (GA7893497)

Julian Agency Real Estate
301-777-3292 1-800-957-8998
301-777-9399 fax
http://www.julianagency.com

FOR SALE – By owner. One of a kind, hand crafted rustic cabin in excellent condition on well maintained level lakefront lot in quiet cove including dock. For more information, call 301-667-0357. 25-2.

FOR SALE – House and 21 acres, Keysers Ridge area. 301-834-3344, no calls after 8 p.m. 25-8.

FOR SALE – Lakefront property, 3 BR, 2 BA, large deck, detached 24'x32' garage, vinyl aluminum dock, close proximity to new golf course. 301-387-4544 or 304-788-2757. 25-5.

FOR SALE – 50' lakefront lot, 743 Deep Creek Drive, $429,900. 24-6.

FOR SALE – A hunter's paradise on this beautiful mountain property. Approximately 46 wooded acres with rustic cabin. Half-hour drive from Deep Creek Lake. Contact 304-636-8256 or mccauley1@suddenlink.net. $450,000. 23-5.

FOR SALE – Nice home close to Southern High School with full finished basement. For more information, call 301-334-8224 or 301-533-6976. 22-4.

FOR SALE – By owner, lovely Victorian home on three lots in Mtn. Lake Park, in excellent condition, 3 BR, 2 BA, attached garage, newer efficient gas furnace. Asking $120,000. Call 301-334-2603, leave message. 22-5.

FOR SALE – By owner, 23 plus acres and may extend as high as 30 acres, all timber, with hunting cabin and about one acre of lawn in front. Possibly the second highest point in Garrett County. On a clear day you can see from the front porch a beautiful view of mountains and windmills. Excellent deer, squirrel and bear hunting. Located off the Underwood Road, turn at the Ashby Cemetery Road, go to cemetery, all the woods above it. Follow the road at the blue gate. $4,500 per acre, will not partly sell. Call 304-864-5789. 21-7.

FOR SALE – Duplex in Oakland. Well maintained in quiet neighborhood. Shown by appointment only. 301-616-3964. 20-15.

FUELS

FIREWOOD
24-2tpd
Approximately
12 cords.
20" long.
$1,000
Cash & Carry
814-701-1629

FOR SALE – Split firewood by the cord. Call 301-746-5358, Little Buddy's Firewood. 25-5.

FOR SALE – Firewood. 301-616-1625. 24-10

SELECTIVE STONE LLC – Now offering pole length firewood as well as seasoned split firewood. Please call 301-334-6911. 23-5.

FOR SALE – Cut and split firewood by the cord. 301-746-5358. 22-5.

FOR SALE – Pole length roundwood. 301-616-7678.

D&R FIREWOOD – Quality firewood for you. 301-616-4466 or 301-387-0342. 16-26.

TRY OUR WANT ADS. THEY PAY!

LOTS & ACERAGE

The Republican

"We are pledged to the letter and spirit of U.S. policy for the achievement of equal housing opportunity throughout the nation. We encourage and support an affirmative advertising and marketing program in which there are no barriers to obtaining housing because of race, color, religion, sex, or national origin."

LOTS & ACERAGE

BUILDING LOT FOR SALE IN TOWN
(Loch Lynn)
Large lot with view of Pleasant Valley.
NATURAL GAS ON SITE. Electric, sewer and water are available, however, not to lot. Size: ¾ acre. Buy now for later construction. Possible financing. $29,500. Drive out to Tuscawalla Ave. and right onto Mingo Ave. in Loch Lynn. Goodfellow sign on lot.
Further details call
Cindy Sanders at Goodfellow 301-387-5472
or Tom Doyle at 301-334-4808
25-3t

FOR SALE – Two-acre lot with public sewer in Heron Cove. Includes a deeded deep water, no wake zone boat dock. $259,000. Call 301-387-8833. 24-5.

ALE – Level, cleared, easy access homesite with private drive. Close to Oakland, but in the country along county road. 1+ acre ready to build. Nice lot. $34,900. 301-501-6975. 21-5.

FOR SALE – Great views with fields and woods. Country homesite just outside of Oakland. High quality acreage with easy access. Nearly 4 acres ready to build. $44,900. 301-501-6975. 21-5.

FOR SALE – Tucked away private country homesite. Nearly 2 beautiful acres. Will install nice gravel driveway for free or reduce price by $5,000. $39,900. 301-501-6975. 21-5.

FOR SALE – Three plus acres in Limpopo, wooded level prime lot, 5 BR perk approved. Minutes from Deep Creek Lake, Md. $49,500 or best offer. 717-382-1168 or 717-870-4759. 19-17.

LAWN CARE SERVICES

Garrett Lawn Service

All Lawns
$30 and up
Call 301-501-1808

Pick Nick LAWN SERVICE
Mt. Lake Park, MD
Snow Removal, Lawn Maintenance, Debris and Leaf Removal, Mulching, Skid Steer Services
Free Estimates
301-501-1724 or 301-387-4188

Professional Landscaping & Property Services
23-4tpd

- Tree Removal • Mulching
- Complete Property Maintenance
- Hardscapes/Softscapes • Split Rail Fence
- Cleanups • Shrub Trimming
- Skid Steer Services • Odd Jobs

Morgan's Property Care
301-746-6441 • 301-501-1488
Honest & Prompt Service — Jack Morgan Family

MODULAR

FOR SALE – 28'x48' new 3 BR modular home, only $67,900. D&D Homes, www.dd-homes.com. 301-463-2404. 25-5.

FINANCING

NEED A MORTGAGE?
100% FINANCING
CALL BLAINE @ Alcova
301-729-3293
301-697-9930 7 aug 2

SERVICES

A&D Seamless Gutter
Installation • Repair • Cleaning
5" & 6" Guttar in a Variety of Colors
FREE ESTIMATES
Oakland, MD
301-501-2407 301-334-8442
MHIC #103853

Carroll Harvey Contracting
409 I St., Mtn. Lake Park

It's Summer!
Let us give you a FREE ESTIMATE on a wide range of projects which include

- **Shingle Roofs** - Ready for a new roof? From ranch-style to Victorian, let us put you in the dry with a new shingle roof, complete with 1 yr. leak-free guarantee.
- **Decks** - Let us build you a new deck in time for you to enjoy the summer.
- **Siding** - All types, including Hardi-Plank maintenance-free siding.
- **Floors** - We install beautiful laminate and hardwood floors.
- **Door & Window Replacement** - We install quality Andersen windows & vinyl replacement windows, patio doors, etc.
- **Interior Finish Work** - Quality woodwork with a beautiful finish
- **Custom-Built Stairways** - Let us build you a beautiful hardwood stairway that will be a focal point of your home.
- **Kitchens and Bathrooms** - We install new kitchens and bathrooms ... designed to meet your needs. Custom cabinets available.
- **Interior/Exterior Painting** - Done right!

Call TODAY for a FREE Estimate
301-334-6156
Courteous, Professional Service
BBB
MHIC #77827 Bonded • Insured

LOST & FOUND

LOST
2 Yellow Lab Pups
Avilton area.
On Monday, Aug. 6.
Call 301-689-5881
301-777-9383
24-2tpd

Try Our Want Ads. They Pay

CLEANING SERVICES

WILL DO – Housekeeping, over 20 years experience. Call for reasonable rates, 301-533-0772. 21-6.

GOT IT MAID – Commercial, residential, construction, deep cleaning, and auto detailing. Insured and bonded. Call Amy Uphold, 240-321-6243. 19-13.

SERVICES

DIXON DRYWALL AND PAINTING – Call 240-321-5531 or 240-321-4939 for free estimate. Residential cleaning service also available. Licensed and insured. 25-2.

SPRING CLEANUP – Hauling. You name it, we'll haul it. Call John, 240-321-1266. 25-4.

W Custom Woodworking
- Cabinetry
- Built-ins
- Bookcases
- Millwork

ine Craftsmanship
MHIC# 27826
ice - 301-387-6563
- 301-616-6563

SERVICES

WILL DO – Electrical work, residential and commercial. Licensed and insured. Call Craig: 301-616-8530. 24-8.

PAINT & PAPER – Will do painting and wallpapering, residential or commercial. References available. Please contact Loretta Stoner or Jessica Paugh. Licensed and insured. 301-334-9782 or 301-616-0541. 23-5.

RESIDENTIAL/COMMERCIAL PROPERTY – Services: pressure washing, mowing, property maintenance, landfill hauling/dumpster service, skid steer services, lot clearing, septic. Fully insured. Rick, 301-387-8348, 301-616-1050. 22-5.

SEAMSTRESS SERVICES – Hems, alterations, new items, drapes, curtains, etc. Call Karen at 301-334-4498. 21-5.

MOUNTAIN VIEW STUMP REMOVAL – Free estimates. 814-395-3726. 20-8.

WINDOW Expressions
Custom Draperies
Blinds • Shades
Bedcoverings & Accessories
Free In-Home Shopping Service
HunterDouglas
Duette® Honeycomb shades
Silhouette® window shading
Luminette®
Country Woods® Classics™
Decor®
Patty Zimmerman, Consultant
301-689-9009
1-800-427-7900
38 Broadway,
Frostburg, MD
Mon.-Fri., 10 a.m. - 5 p.m.
Saturday by appointment only
tf

Humberson Pressure Washing Welding Fabricating
301-616-5706
Simply the best. Forget the rest.
19-tf

Mountain Counties Construction Inc.
24-8t
Oakland, MD
Custom Built Homes and Log Homes • Remodeling/Additions
Specializing in Kitchens and Bathrooms
David Wall, Contractor
301-387-6563 (office)
301-616-6563 (cell)
Fully Licenced and Insured
MHIC 27826 • MHBR 3151
dave@mountaincountiesconstruction.com
mountaincountiesconstruction.com

Licensed and Insured
WTL Construction
Oakland, MD 21550
MHIC #91629
Siding · Decks · Garages · New Homes · Remodeling · Roofs (all types)
Over 25 years' experience
301-334-6327 (office) • 301-616-6327 (cell)
25-4t(cell)

Built to Last
Coblentz Custom Woodworking
646 O'Brien Road
Swanton, MD 21561
Offering quality handcrafted furniture & cabinetry for any room
FREE ESTIMATES
301-533-6179
Alvin Coblentz

Floyd Massey
301-616-6257
METAL SUPPLY LLC
Metal Roofing, Siding & Trims
147-C Service Center Drive
Oakland, MD 21550
301-334-1611(office & fax)
metalsupplyllc@gmail.com

SERVICES

WILL DO – Stone retaining walls. Also, stone for sale. 301-746-5781. 23-5.

LAPP CONCRETE COMPANY – All types of concrete work. Call Jared today for free estimate. 301-338-3232. 23-5.

WILL DO – Landscape planning and design. 301-895-5815. 22-10.

CANVAS CREATIONS
- Boat Covers
- Awnings

Anything Canvas
301-387-4192

SERVICES

WILL DO – Removal of dangerous trees or lot clearing. No tree too big or small. Insured. Free estimates. Call John, 240-321-1266. 25-4.

WILL DO – Hauling of excess clutter. Will help you organize basements, garages, attics, etc. Free estimates. Call John, 240-321-1266. 25-4.

WILL HAUL – Scrap for a percentage of scrap price. Call John, 240-321-1266. 25-4.

WILL DO – Stump removal by machine. Reasonable prices. Insured. Call John, 240-321-1266. 25-4.

E-Z Excavating
Complete Excavating Service
Paul Everly
301-334-8840
1-800-491-9863

GutterTech ENTERPRISES
SEAMLESS GUTTERS
- Seamless half round systems
- Gutter covers
- Repairs & cleaning

MHIC #127392
301-501-6762 /301-334-3376 Oakland, MD

MICHAEL R. STEFAN, LLC
29 Years' Experience Masonry
Concrete • Concrete Overlay
Block • Brick • Stone
Licensed & Insured
Home: 301-746-4555
Cell: 301-501-7090
MICHAELRSTEFANLLC@HUGHES.NET
26-dec 27

SOJOURN MOVERS LLC
Oakland's First & Finest
Professional Household & Office Moving Service!
Free Estimates
In business since 1993
"Thanks for the opportunity to serve you."
Local and Long Distance
Stan DeWitt **Phone: 301-334-6211**

ACE APPLIANCE REPAIR
Since 1990
- Gas & Electric Ranges
- Major Appliances

washers, dryers, refrigerators, & dishwashers
Warranty Authorization Provider
For Most Major Manufacturers
PROMPT, PROFICIENT SERVICE
Swanton, Md. • 301-334-1025

Storm Damage • Lot Clearing • Snow Removal
Firewood • Lawn Care • Custom Skid Steer Services

BUSTER'S
Brush, Stump & Tree Removal
Insured • Free Estimates
LTE#001045
301-334-9784 • Cell 301-616-9784

Since 1930
Brenneman WELL DRILLING, INC.
GROUND WATER SPECIALISTS
Pumps
Repairs
Office 301-746-8666
Fax 301-895-DRIL
Providing and Protecting America's Groundwater
www.brennemanwelldrilling.com

11-tf
MEADOW MOUNTAIN WORKS
Seamless Aluminum Gutter
We use high quality .032 gauge seamless aluminum gutter
20 COLORS AVAILABLE
LEAF GUTTER GUARD
FREE ESTIMATES
LOCALLY OWNED AND OPERATED
301-334-1160

CODEGREEN CONSTRUCTION, LLC
Denny Savage
MHIC #98360
NO JOB TOO SMALL
Renovations, Repairs, Remodels
Custom Designs, Handyman Services
Cell 301-616-8035
Office 301-387-8035
info@codegreenllc.com
FREE ESTIMATES

SERVICES

READY-MIX CONCRETE
Let *US* supply your project!

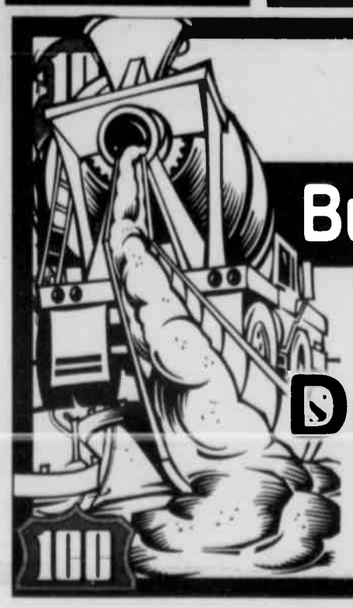

Buy 10, Get the First One FREE!*
Good on 10 or more cu. yds. of concrete
Concrete Blocks • Sand • Stone • Masonry Products
Deep Creek Ready Mix
301-387-8220
Fast Delivery, Dependable Service
www.deepcreekreadymix.com
Maryland – Pennsylvania – West Virginia
8/2 16,30

Guest From Moscow To Share Products Of Her Unique Talent

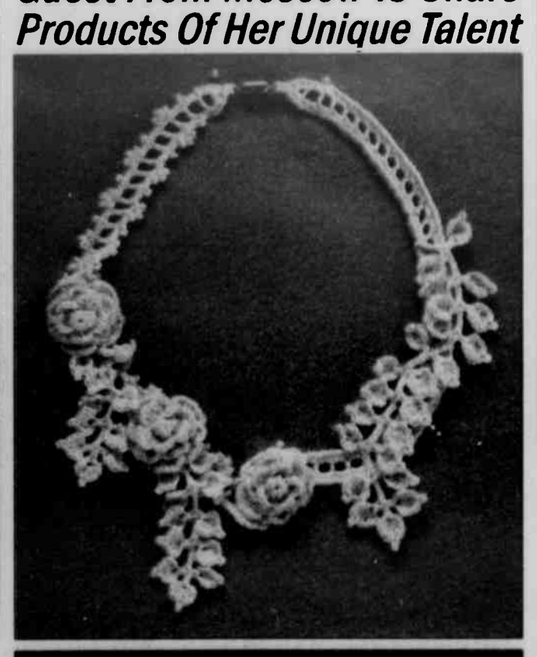

THE MASTER AT WORK in the photo directly above is Galina Ostrogorskaya, a resident of Moscow who is currently visiting Garrett County, and contained within the other photos here are examples of her Russian lace creations. Galina is a master of this rare and unique art form that goes back several centuries in her native country. She and her sister Natasha, who is a resident of Oakland and also a master in this art form, will host an exhibition this weekend at the Oakland center of Garrett College (the former armory), located along Eighth Street. See story for details.

On her first visit to the United States, Galina Ostrogorskaya will share with the local community her various creations in Russian lace, a unique, rare art form not often seen in this country.

Galina, a native of Moscow, Russia, is staying with her sister Natasha – also a master of the art form – and her nephew Dmitry Kubin, both residents of Oakland. This weekend local residents will have the opportunity to meet her and learn about this special talent during an art exhibition sponsored by Force Field Designs LLC, in cooperation with Oakland City Hall. The exhibition will be held in Garrett College's Outreach Center (the former National Guard Armory), along Eighth Street in Oakland, this weekend, August 17-19 (halls 14 and 16) from noon to 5 p.m. each day.

The intricate craftsmanship of Russian lace was once part of a tradition passed down from generation to generation. But, unfortunately, according to Galina, it is fast becoming lost in today's modern world that often values technology more than handmade works of art.

As a family tradition, this began with Galina's mother Inna, who as a child had to evacuate her homeland at the beginning of World War II. She fled to northeast Russia, where she learned the craft from a local master in the remote village where she lived until the war ended. According to her grandson Dmitry, this knowledge helped Inna through the hard times of post-war Russia.

Inna's daughters – Galina and Natasha – decided to learn this technique from their mother. Consequently, they also became experts in the craft and committed themselves to continuing the tradition. They eventually developed their own modern interpretation of the traditional art form, which is known for being very individualized from master to master.

The creation of Russian lace can be traced back to the lost and forgotten villages of remote, 13th-century Russia, according to Dmitry.

"Interestingly enough, there was a period in Russian history when lace was used as a type of currency for international trade," he said. "There were several schools of lace in such towns as Vologodskoe, Eletskoe, Mihailovskoe, and Vyatskoe, to mention a few. But, the most noteworthy lace belonged to the masters."

He said that every village and master had its own style and specialty. During the 17th century, Peter the Great brought Flemish masters of European lace to Russia, assimilated them with Russian traditional schools, and created new approaches to this art.

"Every girl had to become skilled at lace, and Russian lace became world famous," he said, adding that Russian schools remained noteworthy because the lace was used by masters not to decorate clothing or other fabrics, but to become a product all by itself.

"The idea of putting different pieces of lace together to create a complete article of clothing was a revolutionary concept for the time," he said.

Galina says she prefers to use the elements of Mihailovsky (color free form without "skolok," or using patterned schematics) and Volorodsky in her lace, while Natasha prefers to use three-dimensional crocheting techniques that she says give much more freedom to the artist.

"The exchange of ideas and techniques between my mother and my aunt has developed exquisite and unorthodox results, moving the lace to a new level of complexity and expression," said Dmitry.

A wide variety of this artwork will be exhibited at this weekend's display. It will include woven garments made in traditional Russian schools of crochet, as well as three-dimensional crocheted jewelry and decorative pieces, as can be seen in these photos.

"Everyone who attends will not only enjoy the opportunity to see these rare, incredible works of art, but they also will get the chance to meet the women who created them," said Dmitry.

Galina says she is dedicating this exhibition to the memory of her mother, Inna Ostrogorskaya, as some of Inna's works will also be on display.

"I am sad that the tradition and knowledge of this beautiful expression of art has become scarce," said Galina. "This is why I enjoy teaching it and passing it on to the next generations. It keeps me connected to this very old and sacred tradition, while it allows me to bring beauty to the current world around me."

There will be no admission charge for the exhibition.

YOU DID IT!

First Peoples Community Federal Credit Union

ACCIDENT, MD

WE REACHED OUR MEMBERSHIP GOAL!

Starting SEPTEMBER 4 REGULAR FULL TIME HOURS!

Monday - Friday 9am - 6pm

Saturday 9am - 12:30pm

THANK YOU!

Stay tuned for details on our Member Appreciation Event Friday, September 7

301-784-3000

NCUA

Current Hours: Mon, Wed, Fri 10am - 6pm 106 N. Main Street - Accident, MD

U.S. Cellular

Goodbye expensive lines.

Hello family time.

Hello Better.

Get up to 4 FREE LINES

Limited-time offer.

Sign up for any new family plan and add up to four additional lines free through the end of 2012. That's up to $80 per month in savings.

uscellular.com

$199.99

Samsung GALAXY S III 16GB, also in Pebble Blue

After $100 mail-in rebate that comes as a MasterCard® debit card. Applicable Smartphone Data Plan required. New 2 yr. agmt. and $30 device act. fee may apply.

FREE Alcatel One Touch™ Premium when you buy any new Smartphone

After $50 mail-in rebate that comes as a MasterCard debit card. Applicable Messaging Plus Data Plan required. New 2 yr. agmt. and $30 device act. fee may apply.

Things we note you to know: A new 2-yr. agmt. (subject to a pro-rated $150 early termination fee for feature phones, modems and hotspot devices and a $350 early termination fee for smartphones and tablets) required. Agmt. terms apply as long as you are activated. $30 device act. fee and credit approval may apply. Regulatory Cost Recovery Fee applies (currently $1.40/line/month): this is not a tax or gvmt. required charge. Add'l fees, taxes and terms apply and vary by svc. and agmt. See store or uscellular.com for details. Monthly Access Discount: $10 or $20 access discount, depending on plan, for lines 3-8 valid until 12/31/2012. Regular price applies thereafter. Promotional prices subject to change. U.S. Cellular MasterCard debit card issued by MetaBank pursuant to a license from MasterCard International Incorporated. Cardholders are subject to terms and conditions of the card as set forth by the issuing bank. Card does not have cash access and can be used at any merchants that accept MasterCard debit cards. Card valid through expiration date shown on front of card. Allow 10-12 weeks for processing. Smartphone Data Plans start at $20/month. Messaging Plus Data Plans start at $15/month. Application and data network usage charges may apply when downloading applications. Kansas Customers: In areas in which U.S. Cellular receives support from the Federal Universal Service Fund, all reasonable requests for service must be met. Unresolved questions concerning services availability can be directed to the Kansas Corporation Commission Office of Public Affairs and Consumer Protection at 1-800-662-0027. Limited time offer. Trademarks and trade names are the property of their respective owners. ©2012 U.S. Cellular

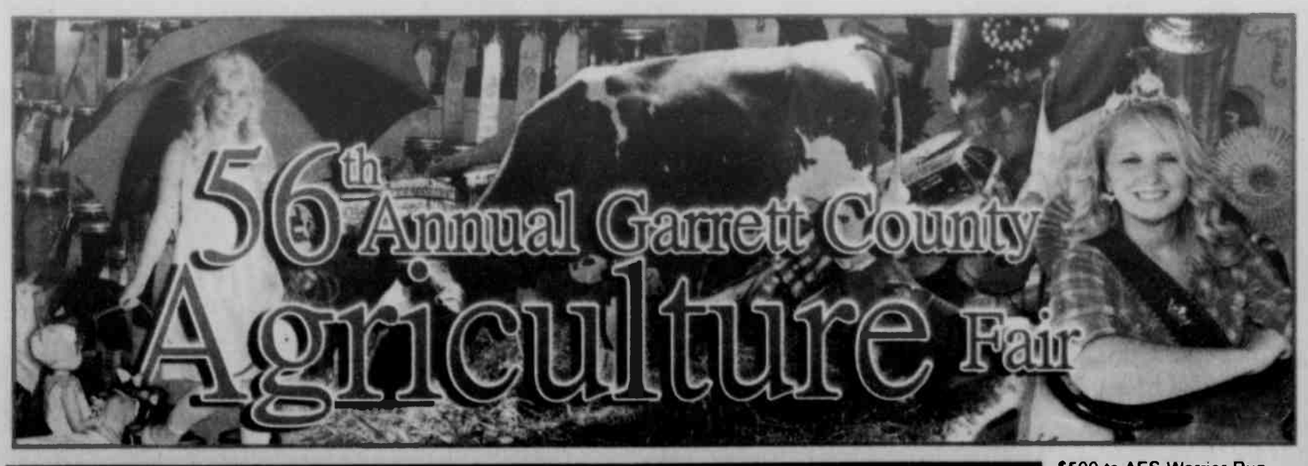

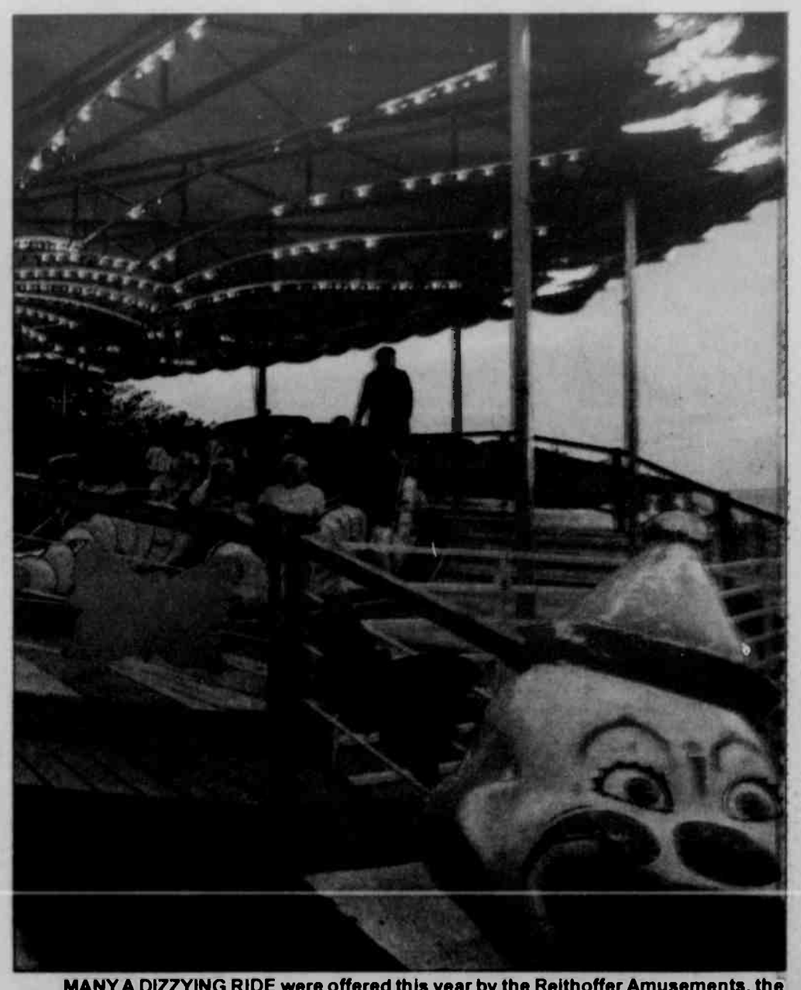

MANY A DIZZYING RIDE were offered this year by the Reithoffer Amusements, the new company contracted by the Garrett County Fair board. The array of amusements was larger than in years past, with more choices of ways to get dizzy, scared, or feel butterflies in the stomach. Thousands of residents and visitors to the county threw themselves into the fun, soaring high above the crowds, spinning in circles, or both. Photo by Fabian Green.

YOU CAN TAKE THE GIRL OFF THE FARM, but these hard-working women will always have the farm in their hearts, as shown above via a unique fashion statement by Garrett County Farm Queen Derrica Friend, left, and runner up Kasondra Rounds. These young women were happy to show off their favorite footwear at Garrett County Agriculture Fair, demonstrating that tiaras and farm boots most certainly do go together! The queen, who was crowned on July 22 just before the fair, is the daughter of Denny and Kim Friend of Friendsville and is a ninth generation descendant of Friendsville founder John Friend Sr. Rounds is the daughter of Rodney and Trina Rounds. See more photos of the young women in this special section of *The Republican* newspaper. Photo by Lisa Broadwater.

Derrica Friend Receives Title Of 67th Garrett County Farm Queen

Derrica Friend was crowned as the 67th Garrett County Farm Queen during the traditional crowning ceremony at the Garrett County Fair. Kasondra Rounds was the first runner-up.

Derrica is the daughter of Dennis and Kimberly Friend of Friendsville. She will be a senior at Northern High School this fall. She is in the Allied Health pathway, and will be a dual-completer when she graduates.

She plans to attend Allegany College and become a physical therapy assistant.

At Northern, she is involved in the FFA and Student Service Alliance, and is a varsity volleyball player. She has received awards for honor roll, Student Service Alliance, volleyball, and attendance.

Derrica curently serves as president of the Snowy Creek 4-H Club. She is one of the vice presidents of the North Garrett FFA Chapter, and serves as the group's representative to the Garrett County Livestock Association.

The family lives on a 250-acre farm, where they raise beef cattle.

"My involvement in agriculture related activities makes me proud of who I am today," Derrica said. "I believe that by helping others out, being a good role model, and being invovled in many good activties, I can make a difference in the lives of others. I am proud of where I am in life right now, and cannot wait to see what the rest may bring."

Kasondra Rounds is the daughter of Rodney and Trina Rounds of Avilton. She is a 2011 graduate of Northern High School, and is currently in her third semester at Garrett College studying juvenile justice.

She currently serves as president of the Avilton 4-H Club and is a member of the North Garrett FFA Chapter.

"I hope that someday I can help young kids who need someone to make a difference in their lives," Kasondra said. "Since this is my last year showing, I am sad to go, but excited to spread my wings."

GRAND CHAMPION MARKET STEER – From left: Kendra Friend; Derrica Friend, exhibitor and farm queen; Dr. David Tuel, buyer.

COUNTY BRED GRAND CHAMPION – From left: Derrica Friend, farm queen; Madi Gallagher, exhibitor; and Greg and Vivian Diehl of Patriot Chrysler Dodge Jeep.

Annual 4-H/FFA Livestock Sale Tallies Approximately $350,000

The Garrett County Livestock Association has released the seller/buyer statistics from the 4-H/FFA Livestock Sale at the Garrett County Fair. Approximately $350,000 was generated at the sale.

Additional funding for exhibitors of goats, swine, and lambs was provided by Farm Credit of the Virginias and Bill Meagher of Lakeside Creamery and Funtime Water Sports.

GOATS

Carly Rodeheaver, 77 lbs. at $725 to Fike, Conner & Associates.

Zachary Evans, 80 lbs. at $450 to Wright Family Boer Goats, Warren Wright.

Ronnie Schrock, 63 lbs. at $500 to Gary & Linda Evans.

Mariah Moon, 61 lbs. at $225 to Sweet Rewards Farm, Don & Pam Adams.

Samantha Botterbusch, 74 lbs. at $625 to Single Shot Boer Goats, Toby, Lisa & Ryan Miller.

Kasondra Rounds, 91 lbs. at $600 to Kenneth & Debbie Green and Jimmy & Shari Green.

Alana Harman, 80 lbs. at $575 to exhibitor.

Emily Pysell, 76 lbs. at $850 to Sharon Lohr.

Jordyn Sines, 65 lbs. at $500 to AES Warrior Run.

Lacey E. Miller, 72 lbs. at $500 to Randy's Body Shop.

Sheyenne Tichnell, 96 lbs. at $225 to MPWV Meat Goat Production.

Michael Friend, 59 lbs. at $175 to Travis & Sue Newton.

Amy Burow, 103 lbs. at $225 to Windy Mountain Farms.

Jordan Sweitzer, 61 lbs. at $250 to Garrett Land Appraisal Services.

Sarah Miller, 88 lbs. at $250 to Randy's Body Shop.

Levi Lantz, 63 lbs. at $225 to Seth & Jessica Fratz.

Nicole Pysell, 89 lbs. at $525 to Local 1024 Carpenters Union.

Derek Rodeheaver, 68 lbs. at $300 to Keller Angus Farm, George Keller, donated to Sunshine 4-H Club.

Michael Greene, 63 lbs. at $600 to Local 1024 Carpenters Union.

Ryan Weimer, 72 lbs. at $225 to Lilly Gordon, donated back to exhibitor.

Sierra Tichnell, 70 lbs. at $300 to Sunnyside Wools, "The Terlizzis."

Emma Rush, 97 lbs. at $575 to Stompers Shoe Store.

Nicole Keister, 63 lbs. at $525 to Vindex Energy Corporation, donated back to exhibitor.

David Burow, 76 lbs. at $300 to Wild Wings Hunting Preserve & Kennels (Don & Lisa Calhoun), donated back to exhibitor.

Isaac McRobie, 65 lbs. at $400 to Ours Auto Salvage.

Dalton Jeffries, 80 lbs. at $500 to Sweet Rewards Farm, Don & Pam Adams.

Caleb Campbell, 61 lbs. at $275 to Shelli Terlizzi.

Jacob McRobie, 65 lbs. at $475 to Ours Auto Salvage, donated back to exhibitor.

Brian Friend, 72 lbs. at $475 to Lakeview Auto Parts.

Jacob Schrock, 76 lbs. at $550 to Gary & Linda Evans, donated to North Glade 4-H Club.

Branson Jeffries, 73 lbs. at $625 to Mettiki Coal Corporation.

BEEF

Derrica Friend, 1,340 lbs. at $3.85/lb. to Dr. David Tuel, donated to employees.

Michael Rodeheaver, 1,337 lbs. at $2.75/lb. to AC Logging, Andrew Rodeheaver & Christopher Hayhurst.

Jonathon Evans, 1,190 lbs. at $2.40/lb. to Ours Auto Salvage.

Annie Graham, 1,142 lbs. at $2.50/lb. to Phenix Technologies, donated to employees.

Miranda Rounds, 1,202 lbs. at $2.65/lb. to Sperry Drilling, donated to employees.

Erika Ritchey, 1,395 lbs. at $1.95/lb. to Waynes Meats.

Madi Gallagher, 1,383 lbs. at $2/lb. to Patriot Chrysler Dodge Jeep.

Kelsey Durst, 1,287 lbs. at $2.10/lb. to JW Excavating & Commercial Steam Cleaning.

Tanner Droppleman, 1,197 lbs. at $3.05/lb. to Railey Realty.

Austin Sines, 1,090 lbs. at $2.50/lb. to Casselman Veterinary Services.

Sierra Miller, 1,236 lbs. at $2.50/lb. to Southern States Oakland.

Collin Fratz, 1,355 lbs. at $2.50/lb. to Keystone Lime, donated to Deep Creek Fire Company.

Emma Rush, 1,459 lbs. at $2.10/lb. to Glotfelty Enterprises, half donated to Oakland VFD & half to Deer Park VFD.

Jake Rush, 1,124 lbs. at $2.60/lb. to Debbie Beitzel, Long & Foster agent, donated to Broken Roads Associates.

Caleb Rush, 1,440 lbs. at $2/lb. to Savage Services.

Cheyenne Harvey, 1,057 lbs. at $2.45/lb. to Buck Carr.

Cody Harvey, 1,227 lbs. at $2/lb. to Accident Garage.

Kelsey Skipper, 1,088 lbs. at $2.15/lb. to Phenix Technologies, donated to employees.

Anna Tressler, 1,047 lbs. at $2.50/lb. to GMS Mine Repair.

Renee Winegardner, 1,367 lbs. at $2/lb. to Waynes Meats.

Jacob Jones, 1,190 lbs. at $2.05/lb. to Phenix Technologies, donated to employees.

Jarrett Kelly, 1,445 lbs. at $2.20/lb. to AES Warrior Run.

Kendra Friend, 1,100 lbs. at $2.50/lb. to Shaffer Ford.

Jordan Diehl, 1,273 lbs. at $2/lb. to Ryan & Janie Bergman, donated back to exhibitor.

Continued on Page C-2

GRAND CHAMPION MARKET HOG – From left: Judy Bird of Sperry Drilling; Derrica Friend, farm queen; and Skyler Fratz, exhibitor.

GRAND CHAMPION LAMB – From left: Derrica Friend, farm queen; Renee Winegardner and Cheryl McKnight-Winegardner of Winegardner-McKnight farms; David McKnight; and Morgan Winegardner, exhibitor of the grand champion market lamb and reserve grand champion lamb.

COUNTY BRED GRAND CHAMPION – From left: Alana Harman, exhibitor and buyer; and Derrica Friend, farm queen.

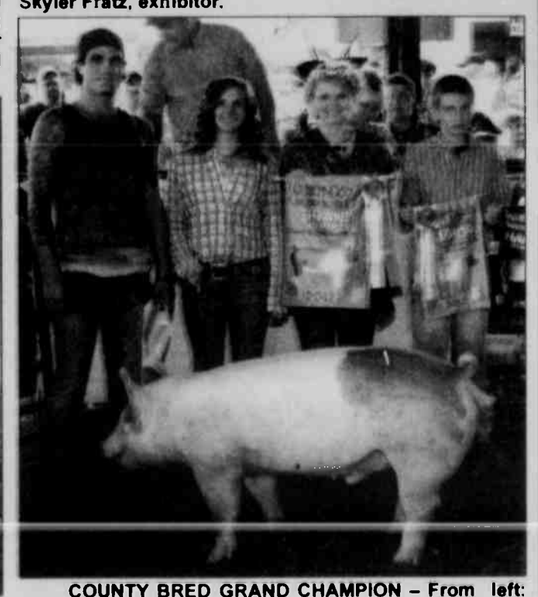

COUNTY BRED GRAND CHAMPION – From left: Solomon Rose of MacFarlanes Lantern Farms; Kirsten Campbell, exhibitor; Derrica Friend, farm queen; and Collin Fratz.

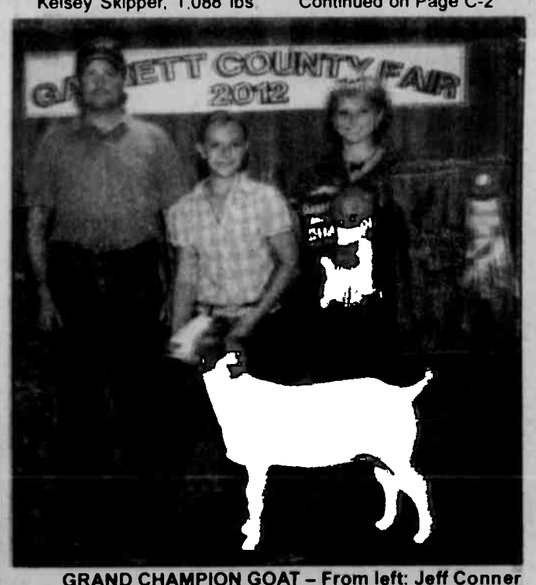

GRAND CHAMPION GOAT – From left: Jeff Conner of Fike, Conner & Associates, buyer; Carly Rodeheaver, exhibitor; and Derrica Friend, farm queen.

GRAND CHAMPION RABBITS – From left: Amanda Richardson, Herb Miller of Miller & Sons Inc., buyer; Derrica Friend, farm queen; Tristin Hobell; Madison Spurrier; and Zachary Spurrier, exhibitor.

GRAND CHAMPION PEN OF TWO – From left: Derrica Friend, farm queen; Isaac McRobie, exhibitor; and Sheriff Rob Corley, buyer.

RESERVE GRAND CHAMP MARKET HOG – From left: Harold Fike and Jeff Conner of Fike, Conner & Associates; Taylor Conner, exhibitor; Derrica Friend, farm queen; and Jace Conner.

Livestock Sale

Continued from D-1

Kaya Rinker, 1,219 lbs. at $1.95/lb. to Glotfelty Enterprises.

Kasondra Rounds, 1,175 lbs. at $2.05/lb. to Howard Janoske.

Wyatt Wright, 1,090 lbs. at $2.10/lb. to Dr. Dona Alvarez & Dr. Marjorie Fridkin, donated to employees.

Deven Frazee, 1,275 lbs. at $2.15/lb. to Ours Auto Salvage.

Morgan Rush, 1,232 lbs. at $2/lb., half to Don Nemith Builders and half to DCL Homeworks, Chuck Gosnell.

Skyler Fratz, 1,238 lbs. at $2.35/lb. to Debbie Beitzel, Long & Foster Agent, donated half to Christian Crossroads, Dave & Patty Marsh.

Kaitlyn Smith, 1,002 lbs. at $2.25/lb. to Ted & Tanya Schwinabart.

Tyler Gilpin, 1,215 lbs. at $2.15/lb. to Deep Creek Shop & Save.

Hannah Smearman, 1,229 lbs. at $1.80/lb. to LAOC Coal Corporation, donated to employees.

Morgan Marple, 1,356 lbs. at $2/lb. to Art Butler Auto Sales, donated to employees.

Brianna Lowdermilk, 1,311 lbs. at $1.75/lb. to My Bank First United, donated to Garrett County 4-H Program.

Megan Custer, 1,374 lbs. at $2.75/lb. to Constellation Energy, donated to Megan Custer.

Ryan Kelly, 1,382 lbs. at $2.20/lb. to Shoes Diesel Performance & Braddock Construction.

Lilah Schmidt, 1,343 lbs. at $2.55/lb. to Waynes Meats.

Faith Tichnell, 1,423 lbs. at $1.90/lb. to Ours Auto Salvage.

Theodore Evans, 1,254 lbs. at $1.85/lb. to Dr. Dan Miller & Shari Miller, donated half to Hospice of Garrett County.

Sheyenne Tichnell, 1,377 lbs. at $1.90/lb. to Sam's Agway.

Nicole McClosky, 1,390 lbs. at $1.90/lb. to Always Fit, Troy Vignoli, donated to employees.

Joshua Hetz, 1,260 lbs. at $1.90/lb. to My Bank First United, donated half to NHS football & baseball and half to Central Garrett Baseball.

Megan Sherbin, 1,374 lbs. at $1.85/lb. to M & M Fleet Maintenance Services, donated half to Dove Center.

Mikail Perrine, 1,170 lbs. at $1.90/lb. to Rush Excavating.

Joe McClosky, 1,042 lbs. at $2/lb. to Betty Wilburn in memory of Ed Wilburn, donated one quarter to AYSO, one quarter to Northern Music Department, and half to Betty Wilburn.

Jenny Jones, 1,243 lbs. at $2.05/lb. to Savage Services.

Kelsey Smith, 1,182 lbs. at $2/lb. to Deep Creek Shop & Save, Hugh Umbel.

Jeremy Ashby, 1,400 lbs. at $1.90/lb. to Don Rodeheaver Repair.

Justin Yantz, 1,027 lbs. at $2/lb. to Newman Funeral Homes PA, Lynn & Carol Newman, donated half to NHS Marching Band and half to SHS Marching Band.

Annika Naylor, 1,330 lbs. at $1.75/lb. to Team One.

Charles Harvey, 1,126 lbs. at $1.80/lb. to Rush Services, donated to employees.

Jordon Glotfelty, 1,198 lbs. at $1.60/lb. to Howard & Barbara Janoske.

Levi Lantz, 1,265 lbs. at $1.70/lb. to Phenix Technologies, donated to employees.

Brittany Griffin, 1,032 lbs. at $1.50/lb. to Butcher Block.

Emily Bowser, 1,301 lbs. at $2.25/lb. to Dr. Charles Walch & Doug's Auto Truck Repair.

Austin Graham, 1,112 lbs. at $2.45/lb. to Mettiki Coal Corporation, donated to Hospice.

Toby Grove, 1,422 lbs. at $2/lb. to Debbie Beitzel, Long & Foster Agent, donated half to Christian Crossroads.

Nathan Tichnell, 1,387 lbs. at $1.75/lb., half to Ram Trucking, LLC and half to Mark Roth.

Carley Sisler, 1,162 lbs. at $2/lb. to Mettiki Coal Corporation, donated to House of Hope.

Nikole Frazee, 1,204 lbs. at $1.80/lb. to Phenix Technologies, donated to employees.

Lacey R. Miller, 1,092 lbs. at $2/lb. to Ron & Rita Savage, John & Carolyn Livengood and Charlie & Jane Roberson.

Brittany Diehl, 1,256 lbs. at $2/lb. to Gary Guard Trucking.

Jacob Gilpin, 1,136 lbs. at $1.50/lb. to Streets Store.

Brooke Colmer, 1,025 lbs. at $1.70/lb. to Joe & Anna Colmer.

Christopher Marple, 1,342 lbs. at $2.05/lb. to Rohmac, Inc., donated to employees.

Laura Smith, 1,200 lbs. at $1.75/lb. to Steve Edwards Construction.

Nicholas Friend, 1,227 lbs. at $2/lb. to Savage Services.

Warren Wright, 1,340 lbs. at $2/lb. to Ace Quick Lube, donated to employees.

Emily Fratz, 1,272 lbs. at $2.10/lb. to Phenix Technologies, donated to employees.

Greg Tichnell, 1,213 lbs. at $1.60/lb. to Fitzwater Busing, Chuck and Brenda Fitzwater.

Kelsey VanSickle, 1,420 lbs. at $1.65/lb. to Streets Store.

Annie Fratz, 1,143 lbs. at $2.10/lb. to Greg Fratz Trucking.

Trenton Evans, 1,420 lbs. at $1.75/lb. to Rohmac, Inc., donated to employees.

Jordan Grove, 1,585 lbs. at $1.90/lb. to Lakeview Auto Parts and D&R Trucking.

Colton Grove, 1,540 lbs. at $2/lb. to Accident Garage.

Todd Custer, 1,027 lbs. at $2/lb. to Streets Store.

Kayla McKenzie, 1,252 lbs. at $2/lb. to McKenzie Brothers.

Continued on Page C-10

COUNTY BRED RESERVE GRAND CHAMP – From left: Bob Sweitzer, representative of Deer Park Sportsman Club; Derrica Friend, farm queen; Joe McClosky; and Michael Greene, exhibitor.

RESERVE GRAND CHAMP MARKET STEER – From left: Andrew Rodeheaver and Christopher Hayhurst of AC Logging; Michael Rodeheaver, exhibitor; and Derrica Friend, farm queen.

COUNTY BRED RESERVE GRAND CHAMP – From left: Derrica Friend, farm queen; James Carder of JW Excavating and Commercial Steam Cleaning; and Kelsey Jo Durst, exhibitor.

RESERVE GRAND CHAMPION GOAT – From left: Warren Wright of Wright Family Boer Goats; Braedon Evans; Zachary Evans, exhibitor; and Derrica Friend, farm queen.

COUNTY BRED RESERVE GRAND CHAMP – From left: Pam and Don Adams of Sweet Rewards Farm, buyers; Mariah Moon, exhibitor; and Derrica Friend, farm queen.

RESERVE GRAND CHAMPION – From left: Alexis Opel; Lilly Gordon; Connie Garlitz of C & C Self Storage, buyer; Blake Gordon, exhibitor; and Derrica Friend, farm queen.

COUNTY BRED RESERVE GRAND MARKET – From left: Derrica Friend, farm queen; Lucas Stahl, exhibitor; and Sandy Schmidt of Butcher Block, buyer.

RESERVE GRAND CHAMPION PEN OF TWO – From left: Derrica Friend, farm queen; Jason McRobie, exhibitor; and June Ours McRobie of Ours Auto Salvage.

RESERVE GRAND CHAMPION RABBITS – From left: Derrica Friend, farm queen; Jenny Beitzel, buyer; Tristin Hobell, exhibitor; and Steve Beitzel, buyer.

THANK YOU!
Greg Fratz Trucking
for purchasing my
2012 Market Steer
Thanks also to my back-up bidders.
I really appreciate your support!
Annie Fratz

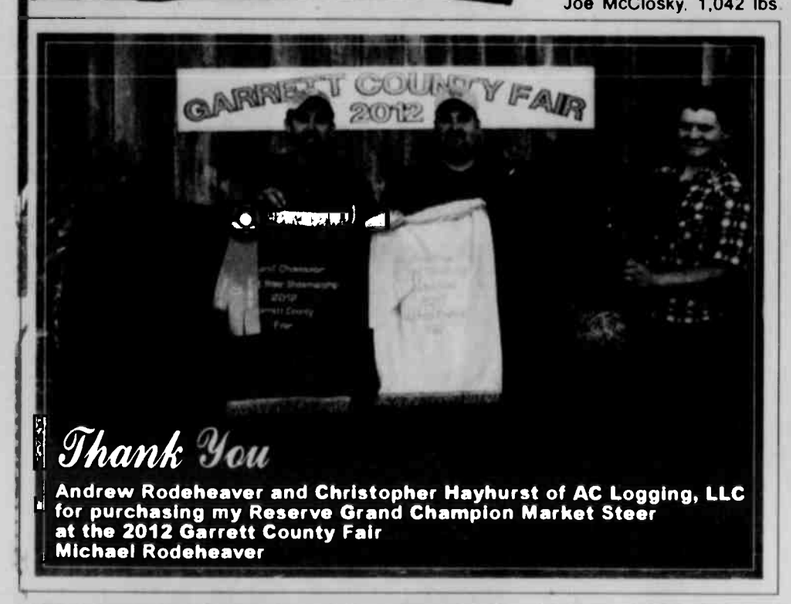

Thank You
BRADDOCK CONSTRUCTION
and
SHOE'S DIESEL PERFORMANCE
for buying my
2012 market steer
at the Garrett County Fair.
Ryan Kelly

THANK YOU!
to all who have supported us throughout this year.
Thank you to all our bidders and our buyers.
Thanks to Savage Services and R&R Trucking
for buying our market hogs, and to
Marple Mulching and Seeding,
and Mike & Mary Norris
for buying our market lambs.
Thanks for making our 2012 Fair such a success.
Bryson, Hannah and McKenzie Wilt

Thank You!
Ours Auto Salvage
for purchasing my 2012 market steer.
Jonathon Evans

THANK YOU!
DEBBIE BEITZEL of Long & Foster
for buying my
2012 Garrett County Fair market steer.
Jake Rush

THANK YOU
CARPENTERS & MILLWRIGHTS LOCAL 1024
for purchasing my 2012 market goat.
NICOLE PYSELL

Thank You
LOREN BOWSER
for buying my 2012 market swine.
CHASE MASON

Thank You!
Dr. Bayuk
for buying my 2012 underweight market hog.
Lacey Miller

THANK YOU
FLYING W FARMS
for purchasing my market swine.
Lindsay Brewer

THANK YOU
J&W Excavating
& Commercial Steam Cleaning
for buying my 2012 County Bred Reserve Grand Champion Steer.
Kelsey Jo Durst

WAYNE'S
COUNTRY FRESH MEATS
for purchasing my 2012 Reserve Heavy Weight market steer.
Erica Ritchey

Horse/Pony Show Results Released

OPEN CLASS
SMALL PONIES
Mares

William Wilt, senior champion; and Logan Miller, senior reserve champion.

Geldings
Grand Champion
Bailey Kelley
Reserve Grand Champion
Lexis Miller

Lexis Miller, junior champion; and Barbara Lake, reserve junior champion.

Bailey Kelley, senior champion; and Gabriel Alexander, senior reserve champion.

LARGE PONIES
Mares

Logan Glotfelty, senior champion, and Brenna Ross, senior reserve champion.

STOCK WESTERN
Mares
Grand Champion
Rita Smith
Reserve Grand Champion
Harold Smith

Shaila VanSickle, junior champion; and Craig Miller, junior reserve champion.

Rita Smith, senior champion, and Harold Smith, senior reserve champion.

Geldings

Kym Newman, senior champion; and Jake Toothman, senior reserve champion.

Stallions
Grand Champion
Mike VanSickle
Reserve Grand Champion
Mike VanSickle

Mike VanSickle, junior champion, and Dale Broadwater, junior reserve champion.

SHOWMANSHIP
Grand Champion
Anna Tressler
Reserve Grand Champion
Madison Toothman

Madison Toothman, junior champion, Anna Tressler, intermediate champion, and Sydney Baumann, senior champion.

Other Participants

Kelsey Albert, Kristie Alexander, Natalie Arnold, Evan Baker, Donna Knox Beachy, John Beachy, Wanda Beachy, Alex Beitzel, and Stan Bolyard.

Alexes Capan, Heather Capan, Nikki Capan, Deb Clatterbuck, Cole Glotfelty, Tara Marple, Morgan Qualls, Gerald Rizer, and Madison Sease.

Kyle Sherbin, Megan Sines, Jacqueline Snelson, Cortney Tressler, Cissy VanSickle, Ryan Weimer, Stephen Wiley, Tricia Wiley, Beverly Wilt, Jessie Wilt, Katie Wilt, Ray J. Wilt, Wade Wilt, and Riley Wiltison.

4-H CLASS
Stock/Western
Geldings

Kelsey VanSickle, senior champion, and Tyler Wilt, senior reserve champion.

SHOWMANSHIP
Grand Champion
Abby Kline
Reserve Grand Champion
Brianna LeMay

Abby Kline, junior champion, Brianna LeMay, intermediate champion, and Christine Welch, senior champion.

Other Participants

Allison Bolyard, Lydia Grace, Anna Holtschneider, Tara Marple, Brenna Ross, Haley Ross, Reed Stolzenfels, Gertrude Tesar, and Kelly Wilt.

ALISON EVANS MEMORIAL AWARD – From left: Caroline Evans, Mara Evans, Jeri Jones, and recipient Stephanie Gordon on Sentra.

GERALD GLOTFELTY MEMORIAL AWARD – From left: Taylor Day with Diesel, and Warren Glotfelty.

OPEN HORSE SHOWMANSHIP – From left: Anna Tressler, intermediate champion and grand champion; and Madison Toothman, junior champion and reserve grand champion.

4-H SHOWMANSHIP AND HALTER – Front row, from left: Haley Ross, Brianna LeMay, Gertrude Tesar, Allison Bolyard, and Lexi Miller, accepting for Tyler Wilt. Back row: Garrett County Farm Queen Derrica Friend, Kelsey VanSickle, Christine Welch, Abby Kline, and Lydia Grace.

OPEN HALTER AWARDS – Front row, from left: Shaila VanSickle, Lexi Miller, Logan Miller, Bailey Kelley, Brenna Ross, and Madison Seasa. Back row: Derrica Friend (farm queen), Megan Sines, Anna Tressler, Madison Toothman, and Jake Toothman.

4-H HORSE SHOWMANSHIP – From left: Brianna LeMay, intermediate champion and reserve grand champion; and Abby Kline, junior champion and grand champion.

OPEN HORSEMANSHIP – Front row, from left: Logan Miller, Madison Toothman, Kelsey Albert, Brenna Ross, and Gabe Alexander. Second row: Gertrude Tesar, Zoe Hanks, Alexes Capan, Lydia Grace, and Peter Tesar. Back row: Derrica Friend (farm queen), Christie Welch, Megan Sherbin, Kelsey VanSickle, and Anna Tressler.

Mtn. Top Saddle Club Horse Show Results Released

Small Fry Walk/Trot
1. Abby Kline 2. Kelsey Albert 3. Lydia Grace
Youth English All Day
1. Alexes Capan 2. Austin Stoner 3. Lydia Grace
Pet Pony
1. Alexes Capan 2. Kelsey Albert 3. Rishell Sanders
English All Day
1. Zoe Hanks 2. Heather Capan 3. Stephanie Gordon
Pony All Day
1. Brianna LeMay 2. Lydia Grace 3. Alexes Capan
English Pleasure
1. Heather Capan 2. Stephanie Gordon 3. Austin Stoner
Leadline
Abigail Kitzmiller, Mason Qualls, Morgan Qualls, Caleb Brenneman, Brianna LeMay, and Brent LeMay
Youth English Pleasure
1. Austin Stoner 2. Alexes Capan 3. Lydia Grace
Hunter Hack
1. Sydney Baumann 2. Lydia Grace 3. Stephanie Gordon
Low Hunter
1. Sydney Baumann 2. Stephanie Gordon 3. Alexes Capan
Special Hunter
1. Stephanie Gordon 2. Sydney Baumann 3. Nikki Capan
Youth Western All Day
1. Abby Kline 2. Megan Sherbin 3. Taylor Day
Western All Day
1. Abby Kline 2. Taylor Day 3. Megan Sherbin
Pony Pleasure
1. Alexes Capan 2. Lydia Grace
Western Snaffle Bit All Day
1. Megan Sherbin
Youth Western Pleasure
1. Taylor Day 2. Regan Harvey 3. Alana Harman
Western Pleasure
1. Nikki O'Brien 2. Taylor Day
Cloverleaf Barrels
1. Shaila VanSickle 2. Nikki Capan 3. Jessie Wilt
Small Fry Cloverleaf Barrels
1. Shaila VanSickle 2. Lydia Grace 3. Madison Toothman
Straight Barrels
1. Nikki Capan 2. Alana Harman 3. Megan Sherbin
Pole Bending
1. Shaila VanSickle 2. Nikki Capan 3. Anna Tressler
Small Fry Pole Bending
1. Shaila VanSickle 2. Alana Harman 3. Madison Toothman
Catalog Race
1. Anna Tressler 2. Jessie Wilt 3. Alexes Capan
Ride and Run
1. Jessie Wilt 2. Anna Tressler 3. Megan Sherbin
Bareback Dollar
1. Alexes Capan 2. Sherry VanSickle 3. Shaila VanSickle
Boot Race
1. Jake Toothman 2. Logan Glotfelty 3. Hannah Wiltison

SPECIAL AWARDS

Two traveling special awards were given during the horse show.

The first, the Alison Evans Memorial Trophy, is awarded in memory of Evans, who excelled in the three-day jumping events. She was killed in a car accident several years ago.

Stephanie Gordon was the winner this year, riding Sentra. The award was presented by Evans' daughter, Caroline Evans.

The second award, the Gerald Glotfelty Memorial Command Trophy, was won by Taylor Day, who rode her horse Diesel. The award was presented by Warren Glotfelty.

Gerald Glotfelty was the owner of the Double G Ranch. He raised draft horses and was instrumental as a fair board director for the Garrett County Fair for many years.

LIVESTOCK SCHOLARSHIP WINNERS – Front row, from left: Kaitlyn Gnegy and Brianna Lowdermilk. Back row: Annie Graham, Jason Friend, and Brittany Diehl. Not pictured: Aaron Lantz, Tara Marple, and Dale Marple.

Thank You
Chuck and Brenda Fitzwater
of Fitzwater Busing
for purchasing my 2012 Market Steer.
Greg Tichnell
Maple Mountain
4-H Club

THANK YOU!
AES Warrior Run
for purchasing my
2012 Market Swine at the
Garrett County Fair.
I would also like to
thank all of my
back-up bidders.
Michael Rodeheaver

Thanks!
M & M Fleet
Maintenance Services
and Grandma & Pap Evans
for buying my 2012 market hog
and lamb. Your support is
much appreciated.
Isaac Graham

Thank You
AES WARRIOR RUN
for buying my 2012
County BredLight Weight-Reserve
Champion market goat.
Jordyn Sines
Trailblazers 4-H Club
(Bred by Lane Savage)

THANK YOU
KELLER ANGUS FARMS
George Keller
for buying my
2012 market goat.
Derek Redeheaver

Thank You
Fike, Conner & Associates
for buying my
2012 Market Lamb.
Kelsey Jo Durst

THANKS
Grandma & Pap Evans
for buying my 2012 market goats
at the Garrett County Fair
and donating
them back to
us!
Love,
Ronnie & Jacob
Schrock

Thank You
RUSH SERVICES
for purchasing my
market lamb.
Lindsay Brewer

Thank Ujou
CASSELMAN VETERINARY SERVICES
for buying my 2012 market steer.
Austin Sines
Trailblazers 4-H
Thanks to all back-up bidders.

THANK YOU
Debbie Beitzel - Long & Foster
Lakeview Auto Parts & D&R Trucking,
Accident Garage
Land Design - Jody & Liz Wagner
Schmidt's Five Spring Farms, LLC
Reithoffer Shows
for buying our 2012
market animals at the
Garrett County Fair.
Your support is
greatly appreciated.
Toby, Colton, &
Jordon Grove

THANK YOU
Bill Miller
Equipment
for buying my 2012
market lamb and
donating it back.
THANK YOU
Sperry Well Drilling
for buying my 2012 market steer
and thanks to all
my back-up
bidders.
MIRANDA ROUNDS

Thank You
Pap & Mom Green,
Uncle Jimmy & Aunt Shari
for buying my 2012
market goat, Flash!
Thank You
Howard &
Brenda Janoske
for buying my 2012
market steer, Hoss!
Special thanks to everyone who has helped and supported me through my years in 4-H! A special thanks to all of my buyers over the years.
Kasondra Rounds

THANK YOU
GARRETT CONTAINER
SYSTEMS
Don & Liz Morin
for buying my
2012 market swine.
Derek Redeheaver

Results Released For Sheep Show

4-H/FFA MARKET

Grand Champion
Morgan Winegardner
Reserve Grand Champion
Blake Gordon
LIGHT WEIGHT DIVISION
Light
1. Lucas Muenchow 2. Russell Fazenbaker 3. Patnck Duggan
Medium
1. Mikail Perrine 2. Morgan Marple 3. Heather Wilhelm
Heavy
1. Miranda Rounds 2. Isaac Graham 3. Kaya Rinker
Light Weight Champion
Miranda Rounds
Light Weight Reserve Champion
Lucas Muenchow
MEDIUM WEIGHT DIVISION
Light
1. Colton Stahl 2. Samantha Jo Botterbusch 3. Hannah Wilt
Medium
1. Lucas Stahl 2. Kelsey Durst 3. Makenzy Winegardner
Heavy
1. Emily Opel 2. Kathryn Kitzmiller 3. Annie Graham
Medium Weight Champion
Lucas Stahl
Medium Weight Reserve Champion
Colton Stahl
HEAVY WEIGHT DIVISION
Light
1. Blake Gordon 2. Taylor Conner 3. Kenya Rinker
Medium
1. Ryan Weimer 2. Nicole Keister 3. Sadie Powell
Heavy
1. Morgan Winegardner 2. Jesse Harman 3. Lydia Powell
Heavy Weight Champion
Morgan Winegardner
Heavy Weight Reserve Champion
Blake Gordon
COUNTY BRED
Grand Champion
Morgan Winegardner
Reserve Grand Champion
Lucas Stahl
Light Weight Champion
Lucas Muenchow
Light Weight Reserve Champion
Patnck Duggan
Medium Weight Champion
Lucas Stahl
Medium Weight Reserve Champion
Colton Stahl
Heavy Weight Champion
Morgan Winegardner
Heavy Weight Reserve Champion
Taylor Conner
RATE OF GAIN
McKenzie Wilt
4-H/FFA SHOWMANSHIP
Grand Champion
Annie Graham
Reserve Grand Champion
Miranda Rounds
Junior Champion
Makenzy Winegardner
Junior Reserve Champion
McKenzie Wilt
Intermediate Champion
Miranda Rounds
Intermediate Reserve Champion
Morgan Winegardner
Senior Champion
Annie Graham
Senior Reserve Champion
Kenya Rinker
4-H/FFA BREEDING
Supreme Champion Ewe
Kaitlyn Smith
Reserve Supreme Champion Ewe
Kenya Rinker
Supreme Champion Ram
Nicole Pysell
SUFFOLK
Champion Ewe
Kenya Rinker
Reserve Champion Ewe
Jesse Harman
DORSET
Champion Ewe
Kaitlyn Smith
Reserve Champion Ewe
Kaitlyn Smith
Champion Ram
Nicole Pysell
Other Participants
Bailey Brewer, Lindsay Brewer, Brandon Broadwater, Elizabeth Broadwater, Adam Diehl, Jordan Diehl, Tabitha Friend, Jacob Gilpin, Isabelle Hauser, Jacob Hauser, Anna Holtschneider, Dalton Jeffries, Dustin Keller, Tyler Lytle, Jeremy Martin, Emily Pysell, Kira Rinker, Krista Rinker, Jordyn Sines, Madison Spurrier, Bryson Wilt, and McKenzie Wilt
OPEN BREEDING
Supreme Champion Ewe
Melissa Ramhoff
Reserve Supreme Champion Ewe
Brayden VanBogelen
HAMPSHIRE
Champion Ewe
Chuck Fitzwater
Reserve Champion Ewe
Justin Fitzwater
SUFFOLK
Champion Ewe
Melissa Ramhoff
Reserve Champion Ewe
Krista Rinker
Champion Ram
Katelyn Gnegy
Reserve Champion Ram
Katelyn Gnegy
SOUTHDOWN
Champion
Brayden VanBogelen
WOOL FLEECE
OPEN
Purebred Medium Wool
Katelyn Gnegy
Commercial White
Katelyn Gnegy
Colored Medium Wool
Monica Rinker
Other Participants
Brenda Fitzwater, Kira Rinker, and Monica Rinker

OPEN SHEEP BREEDING – Front, from left: Krista Rinker, reserve champion Suffolk ewe; Kira Rinker; and Brayden VanBogelen, champion Southdown ewe and reserve supreme champion. Back: Monica Rinker; Mike Kibler, judge; Derrica Friend, farm queen; Justin Fitzwater, reserve champion Hampshire ewe; Melissa Ramhoff, champion Suffolk ewe and supreme champion ewe; and Katelyn Gnegy, champion Suffolk ram. Not pictured: Chuck Fitzwater, champion Hampshire ewe.

SHEEP SHOWMANSHIP WINNERS – From left: Makenzy Winegardner, junior champion; Morgan Wine-gardner, intermediate reserve champion; Miranda Rounds, intermediate champion and reserve grand champion; Derrica Friend, farm queen; Mike Kibler, judge; Annie Graham, senior champion and grand champion; McKenzie Wilt, junior reserve champion; and Kenya Rinker, senior reserve champion.

COUNTY BRED GRAND CHAMPS – From left: Derrica Friend, farm queen; Lucas Stahl, county bred reserve grand champion; Mike Kibler, judge; and Morgan Winegardner, county bred grand champion.

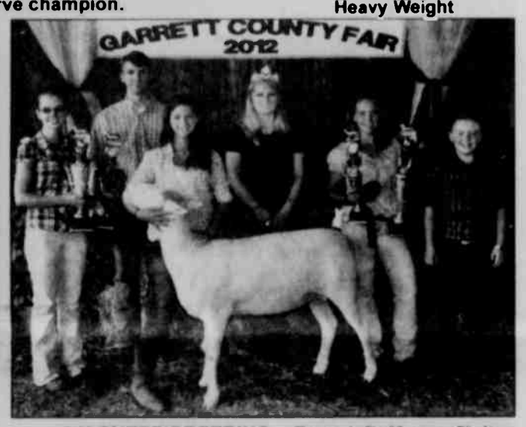

4-H SHEEP BREEDING – From left: Kenya Rinker, champion Suffolk ewe and reserve supreme champion ewe; Mike Kibler, judge; Kaitlyn Smith, reserve champion Dorset ewe, champion Dorset ewe, and supreme champion ewe; Nicole Pysell, champion Dorset ram and supreme champion ram; and Emily Pysell. Not pictured: Jesse Harman, reserve champion Suffolk ewe.

COUNTY BRED LIGHT WEIGHT CHAMPS – From left: Patrick Duggan, county bred light weight reserve champion; Derrica Friend, farm queen; Mike Kibler, judge; and Lucas Muenchow, county bred light weight champion.

MEDIUM WEIGHT SHEEP CHAMPIONS – From left: Derrica Friend, farm queen; Colton Stahl county bred medium weight reserve champion and market medium weight reserve champion; Mike Kibler, judge; and Lucas Stahl, county bred medium weight champion, county bred reserve grand champion, and market medium weight champion.

SHEEP LEAD LINE – From left: Madison Spurrier, champion; Derrica Friend, farm queen; and Anna Holtschneider, reserve champion. Additional participants were Isabelle Hauser, Kira Rinker, and Krista Rinker.

COUNTY BRED HEAVY WEIGHT CHAMPS – From left: Derrica Friend, farm queen; Taylor Conner, county bred heavy weight reserve champion; Mike Kibler, judge; and Morgan Winegardner, county bred heavy weight champion.

CHAMPION MARKET LAMBS – From left: Derrica Friend, farm queen; Blake Gordon, heavy weight reserve champion and reserve grand champion; Mike Kibler, judge; and Morgan Winegardner, heavy weight champion and grand champion.

LIGHT WEIGHT SHEEP CHAMPIONS – From left: Lucas Muenchow, light weight reserve champion; Derrica Friend, farm queen; Mike Kibler, judge; and Miranda Rounds, light weight champion.

BOER GOAT CLASS – Front row, from left: Alana Harman, senior buck champion, senior buck reserve champion, and senior doe champion; Kenya Rinker; Sarah Miller, junior doe champion, reserve grand champion, and junior reserve champion; Derrica Friend, farm queen; Michael Friend, junior champion doe and grand champion doe; Lacey E. Miller; and Alana Morgan. Back row. Lane Savage; Isaac McRobie; Aaron Lantz, junior champion and senior champion; Robert Dinsomore, judge; Levi Lantz, senior reserve champion doe and junior reserve champion doe; and Jacob McRobie.

POULTRY AWARD – From left: Jacob McRobie, reserve grand champion broilers; Derrica Friend, farm queen; Sarah Miller, grand and reserve grand champion eggs; and Isaac McRobie, grand champion brollers. Not pictured: Alana Harman, grand champion; and Jesse Harman, reserve grand champion and best opposite.

Poultry Classes Noted For 4-H, Open Category

4-H/FFA
Grand Champion Broilers
Isaac McRobie
Reserve Grand Champion Broilers
Jacob McRobie
Grand Champion
Alana Harman
Reserve Grand Champion
Jesse Harman
Grand Champion Eggs
Sarah Miller
Reserve Grand Champion
Sarah Miller
Other Participants
Salina Sines, Madilynn Magruder, Falisha Arnold, Abigail Burdock, Isaac Brenneman, Lacey E. Miller, Jacob McRobie, Brooklyn Tasker, Kenya Rinker, Isaac McRobie, Kathryn Kitzmiller, Tristin Hobel, Katelyn Gnegy, and Brooke Colmer

Thank You
GLOTFELTY ENTERPRISES
and
VINDEX ENERGY
for buying my 2012 market steer and market lamb.
I would also like to thank my back-up bidders.
Kaya Rinker

Thank You
Tama Riley & David Livengood
for buying my market lamb.
Bailey Brewer

Thank You
SAMS' AGWAY
for buying my 2012 market steer,
and
SWEET REWARDS FARM
for buying my 2012 RESERVE CHAMPION HEAVY WEIGHT COUNTY BRED MARKET GOAT.
Sheyenne Tichnell

Thank You
Country Lane Lambs
for purchasing my 2012 market lamb.
Elizabeth Broadwater

THANK YOU
Bill Miller Equipment Sales,
Dave Wright,
and Sharon Lohr
for purchasing our 2012 Garrett County Fair Market lambs and pig.
Your support to the 4-H mission and the Garrett County farm community is greatly appreciated.
Lydia and Sadie Powell
Long Stretch

Thank You
Mettiki Coal
for purchasing my 2012 market swine
Jonathon Evans
Thank You Thank You Thank You Thank You

Thank You!
CLARKSBURG MACK
for purchasing my 2012 market hog at the Garrett County Fair.
Jacob Schrock

Thank You
SOMERFIELD CABLE TV
for buying my 2012 market lamb.
Brandon Broadwater

Thank You
AES WARRIOR RUN
for buying my 2012 market lamb.
Jordyn Sines
Trailblazers 4-H Club
(Bred by Berkebile Family Farms)

4-H Goat Show Winners Named

4H/FFA MARKET
Grand Champion
Carly Rodeheaver
Reserve Grand Champion
Zachary Evans
LIGHT WEIGHT DIVISION
Class 1
1. Mariah Moon 2. Jordan Sweitzer 3. Aaron Lantz
Class 2
1. Ronnie Schrock 2. Jordyn Sines 3. Michael Greene
Light Weight Champion
Ronnie Schrock
Light Weight
Reserve Champion
Mariah Moon
MEDIUM WEIGHT DIVISION
Class 1
1. Ryan Weimer 2. Lacey E. Miller 3. Branson Jeffries
Class 2
1. Carly Rodeheaver 2. Sami Botterbusch 3. Jacob Schrock
Medium Weight Champion
Carly Rodeheaver
Medium Weight
Reserve Champion
Sami Botterbusch
HEAVY WEIGHT DIVISION
Class 1
1. Zachary Evans 2. Alana Harman 3. Nicole Pysell
Class 2
1. Kasondra Rounds 2. Sheyenne Tichnell 3. Emma Rush
Heavy Weight Champion
Zachary Evans
Heavy Weight
Reserve Champion
Kasondra Rounds
COUNTY BRED
Grand Champion
Alana Harman
Reserve Grand Champion
Mariah Moon
Light Weight Champion
Mariah Moon
Light Weight
Reserve Champion
Jordyn Sines
Medium Weight Champion
Emily Pysell
Medium Weight Reserve Champion
Lacey E. Miller
Heavy Weight Champion
Alana Harman
Heavy Weight
Reserve Champion
Sheyenne Tichnell
RATE OF GAIN
Amy Burow
4-H/FFA SHOWMANSHIP
Grand Champion
Levi Lantz
Reserve Grand Champion
Kasondra Rounds
Junior Champion
Sierra Tichnell
Junior Reserve Champion
Lacey E. Miller
Intermediate Champion
Michael Greene
Intermediate
Reserve Champion
Sami Botterbusch
Senior Champion
Levi Lantz
Senior Reserve Champion
Kasondra Rounds
4-H BREEDING
Grand Champion Doe
Michael Friend
Reserve Grand Champion Doe
Sarah Miller
PERCENTAGE BOER
Junior Champion Doe
Aaron Lantz
Junior Reserve Champion Doe
Levi Lantz
Senior Champion Doe
Aaron Lantz
Senior Reserve Champion Doe
Levi Lantz
FULLBLOOD/PUREBLOOD
Junior Champion Doe
Michael Friend
Junior Reserve Champion Doe
Sarah Miller
Senior Champion Doe
Alana Harman
Senior Reserve Champion Doe
Levi Lantz
Senior Champion Buck
Alana Harman
Senior Reserve Champion Buck
Alana Harman
Other 4-H Participants
David Burow, Caleb Campbell, Brian Friend, Dalton Jeffries, Nicole Keister, Isaac McRobie, Jacob McRobie, Alana Morgan, Cheyenne Bagley, Anna Major, John Major III, Kenya Rinker, Derek Rodeheaver, Cheyenne Bagley, Joel Campbell, Harley Hayhurst, Lisa Miller, Alaina Rinker, Kira Rinker, and Jaylyn Wilt
OPEN BREEDING
PERCENTAGE BOER
Junior Champion Doe
Dustin DeBerry
Junior Reserve Champion Doe
Levi Lantz
Senior Champion Doe
Anna Major
Senior Reserve Champion Doe
David McRobie
FULLBLOOD/PUREBLOOD
Junior Champion Doe
Dustin DeBerry
Junior Reserve Champion Doe
Anna Major
Senior Champion Doe
Ryan Miller
Champion Buck
Toby Miller

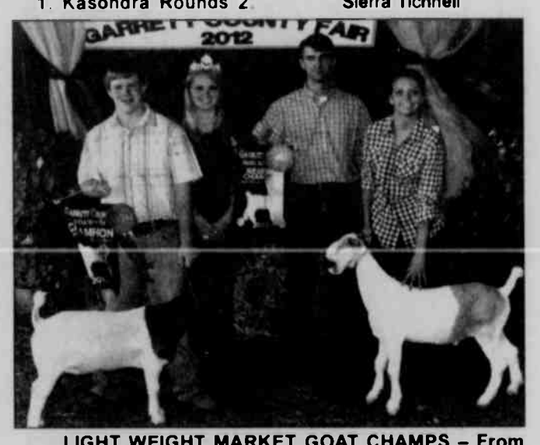

LIGHT WEIGHT MARKET GOAT CHAMPS – From left: Ronnie Schrock, light weight champion; Derrica Friend, farm queen; Mike Kibler, judge; and Mariah Moon, light weight reserve champion.

COUNTY BRED LIGHT WEIGHT CHAMPS – From left: Jordyn Sines, county bred light weight reserve champion; Derrica Friend, farm queen; Mike Kibler, judge; and Mariah Moon, county bred light weight champion.

OPEN DAIRY GOAT BEST OF SHOW – From left: Derrica Friend, farm queen; Harley Hayhurst, reserve best of show; Paul Kempe, judge; and Anna Major, best of show.

Dairy Goat Show Results Released

4-H/FFA SHOWMANSHIP
Grand Champion
Senior Champion
John Robert Major
Reserve Grand Champion
Intermediate Champion
Cheyenne Bagley
4-H DAIRY GOATS
Grand Champion
John Robert Major
Reserve Grand Champion
Cheyenne Bagley
NUBIAN
Grand Champion
Junior Champion
Cheyenne Bagley
TOGGENBURG
Grand Champion
Junior Champion
John Robert Major
RECORDED GRADES
Grand Champion
Reserve Grand Champion
Junior Champion
Junior Reserve Champion
John Robert Major
OPEN
Best of Show
Anna Major
Reserve Best of Show
Harley Hayhurst
RECORDED GRADES
Grand Champion
Reserve Grand Champion
Junior Champion
Junior Reserve Champion
Anna Major
NUBIAN
Grand Champion
Junior Champion
Anna Major
Reserve Grand Champion
Junior Reserve Champion
Harley Hayhurst
TOGGENBURG
Grand Champion
Anna Major
DAIRY SALLENS
Grand Champion
Reserve Grand Champion
Junior Champion
Junior Reserve Champion
Harley Hayhurst
Other Participants
Joel Campbell, Levi Campbell, Dustin DeBerry, David McRobie, Alaina Rinker, Kira Rinker, and Jaylyn Wilt

MEAT GOAT SHOWMANSHIP – From left: Samantha Botterbusch, intermediate reserve champion; Michael Greene, Intermediate champion; Derrica Friend, farm queen; Levi Lantz, senior champion and grand champion showman; Robert Dinsmore, judge; Kasondra Rounds, senior reserve champion and reserve grand champion; Sierra Tichnell, junior champion; and Lacey E. Miller, junior reserve champion.

COUNTY BRED MEDIUM WEIGHT CHAMPS – From left: Derrica Friend, farm queen; Emily Pysell, county bred medium weight champion; Mike Kibler, judge; and Lacey E. Miller, county bred medium weight reserve champion.

MEDIUM WEIGHT MARKET GOAT CHAMPS – From left: Sami Botterbusch, medium weight reserve champion; Derrica Friend, farm queen; Mike Kibler, judge; and Carly Rodeheaver, medium weight champion.

OPEN BREEDING GOAT CLASS – Front row, from left: Jaxson Corbin; Kira Rinker; Anna Major, junior reserve champion full blood and senior champion percentage; Lindsay Miller; Davin Lundquist; Ryan Miller, senior champion fullblood; and David McRobie, senior reserve champion percentage. Back row: Jamie DeBerry with Dustin DeBerry, junior champion percentage and junior champion fullblood; Levi Lantz, junior champion percantage; Lisa Miller; Toby Miller, senior champion buck; Derrica Friend, farm queen; and Robert Dinsmore, judge.

DAIRY GOAT SHOWMANSHIP – From left: Cheyenne Bagley, reserve grand champion showman and Intermediate champion; Derrica Friend, farm queen; and John R. Major, grand champion showman and senior champion.

OPEN DAIRY GOAT CLASS – From left: Alaina Rinker; Olivia Hayhurst; Harley Hayhurst, reserve best of show; Anna Major, best of show; Joel Campbell; and Jaylyn Wilt. Back row: Derrica Friend, farm queen; John Major; Paul Kempe, judge; and Cheyenne Bagley.

COUNTY BRED HEAVY WEIGHT CHAMPS – From left: Alana Harman, county bred heavy weight champion; Derrica Friend, farm queen; Mike Kibler, judge; and Sheyenne Tichnell, county bred heavy weight reserve champion.

COUNTY BRED GRAND CHAMPIONS – From left: Derrica Friend, farm queen; Mariah Moon, county bred reserve grand champion; Mike Kibler, judge; and Alana Harman, county bred grand champion.

GRAND CHAMPION MARKET GOAT – From left: Derrica Friend, farm queen; Zachary Evans, reserve grand champion; Mike Kibler, judge; and Carly Rodeheaver, grand champion market goat.

HEAVY WEIGHT MARKET GOAT CHAMPS – From left: Zachary Evans, heavy weight champion; Derrica Friend, farm queen; Mike Kibler, judge; and Kasondra Rounds, heavy weight reserve champion.

Thank You
Winegardner – McKnight Farms
for buying my 2012
Grand Champion Market Lamb!
Love, Morgan Winegardner

Thank You!
Thank You
Fitzwater Heavy Towing,
Doug Fitzwater
for purchasing my 2012 Market Lamb
at the Garrett County Fair.
Your generosity and kindness are greatly appreciated!!!
Also thanks to Gary Berkebile, my backup bidders, and Chuck and Justin Fitzwater, Fitzwater Club Lambs for all your support and help!!!
Sami Botterbusch
Sunshine 4-H Club – Crellin, MD

A Very Special
Thanks!
to my "coaches"
Brent & Emily Fratz
from Madi Gallagher

THANK YOU
MILLER & ASSOCIATES
for purchasing my
2012 market lamb.
I would also like to thank
my back-up bidders.
Kenya Rinker

Thank You
Quad K Farm
for buying my 2012 market lamb
& Sweet Rewards
Farm
for buying my
2012 market goat
Dalton Jeffries

A Special Thanks
to John & Dade McMahon
of Thousand Acres
for buying my
2012 Market Lamb!
Sincerely, Makenzy Winegardner

Results Released For Swine Show

Grand Champion
Skyler Fratz
Rassrva Grand Champion
Taylor Conner
LIGHT WEIGHT DIVISION
Undar Weight
1. Lacey E. Miller 2. Zachary Ritchey 3. Tyler Landis
Light Class 1
1. Jeremy Ashby 2. Nicole McClosky 3. Jacob Schrock
Light Class 2
1. Rachel Duggan 2. Emily Pysell 3. Randy Cussins
Light Class 3
1. Derrica Friend 2. Colton Grove 3. Colby Lowdermilk
Light Class 4
1. Taylor Conner 2. Collin Fratz 3. Zachery Pritts
Light Class 5
1. Annie Fratz 2. Megan Sherbin 3. Ethan Merrill
Light Weight Champion
Taylor Conner
Light Weight
Reserve Champion
Annie Fratz
MEDIUM WEIGHT DIVISION
Medium Class 1
1. Jordon Grove 2. Warren Wright 3. Alana Morgan
Medium Class 2
1. Emily Fratz 2. Kevin Haenftling 3. Adam Diehl
Medium Class 3
1. Derek Rodeheaver 2. Morgan Rush 3. Trenton Evans
Medium Class 4
1. Skyler Fratz 2. Chase Mason 3. Brianna Lowdermilk
Medium Weight Champion
Skyler Fratz
Medium Weight
Reserve Champion
Emily Fratz
HEAVY WEIGHT DIVISION
Heavy Class 1
1. Colton Stahl 2. Wyatt Wright 3. Sarah Miller
Heavy Class 2
1. Hannah Wilt 2. Zachary Evans 3. Jenny Jones
Heavy Class 3
1. Carly Rodeheaver 2. Isaac Graham 3. Toby Grove
Heavy Class 4
1. Kirsten Campbell 2. Lindsay Brewer 3. Michael Rodehaver
Heavy Class 5
1. Michael Greene 2. Austin Sines 3. Joseph McClosky
Over Weight Class
1. George Zimmerman 2. Annie Zimmerman 3. Keaton Thomas
Heavy Weight Champion
Kirsten Campbell
Heavy Weight
Reserve Champion
Michael Greene

SWINE SHOWMANSHIP CHAMPIONS – Front row, from left: Renee Winegardner, junior reserve champion; and Zachary Evans, junior champion. Back row: Falisha Arnold, intermediate champion; Annie Fratz, senior reserve champion and reserve grand champion; Derrica Friend, farm queen; Emily Fratz, senior champion and grand champion; Jeremy Ashby, intermediate reserve champion; and Todd Brown, judge.

LIGHT WEIGHT MARKET CHAMPIONS – From left: Todd Brown, judge; Annie Fratz, light weight reserve champion; Taylor Conner, light weight champion; and Derrica Friend, farm queen.

MEDIUM WEIGHT MARKET CHAMPIONS – From left: Todd Brown, judge; Skyler Fratz, medium weight champion; Emily Fratz, medium weight reserve champion; and Derrica Friend, farm queen.

COUNTY BRED LIGHT WEIGHT CHAMPS – From left: Todd Brown, judge; Derrica Friend, county bred light weight champion and farm queen; and Nicole McClosky, county bred light weight reserve champion.

COUNTY BRED MEDIUM WEIGHT CHAMPS – From left: Todd Brown, judge; Jordon Grove, county bred medium weight champion; Derek Rodeheaver, county bred medium weight reserve champion; and Derrica Friend, farm queen.

COUNTY BRED GRAND, RESERVE CHAMPS – From left: Todd Brown, judge; Kirsten Campbell, county bred grand champion, county bred heavy weight champion, and heavy weight market champion; Michael Greene, county bred reserve grand champion, county bred heavy weight reserve champion, and market heavy weight reserve champion; and Derrica Friend, farm queen.

MARKET GRAND CHAMPIONS – From left: Todd Brown, judge; Taylor Conner, reserve grand champion market swine; Skyler Fratz, grand champion market swine; and Derrica Friend, farm queen.

SWINE BREEDING CHAMPIONS – From left: Todd Brown, judge; Megan Sherbin, grand champion; Wyatt Wright, reserve grand champion; and Derrica Friend, farm queen.

COUNTY BRED MARKET
Grand Champion
Kirsten Campbell
Reserve Grand Champion
Michael Greene
Light Weight Champion
Derrica Friend
Light Weight
Reserve Champion
Nicole McClosky
Medium Weight Champion
Jordon Grove
Medium Weight
Reserve Champion
Derek Rodeheaver
Heavy Weight Champion
Kirsten Campbell
Heavy Weight
Reserve Champion
Michael Greene
RATE OF GAIN
Nicholas Friend
4H/FFA SHOWMANSHIP
Grand Champion
Emily Fratz
Reserve Grand Champion
Annie Fratz
Junior Champion
Zachary Evans
Junior Reserve Champion
Renee Winegardner
Intennediate Champion
Falisha Arnold
Intermediate
Reserve Champion
Jeremy Ashby
Senior Champion
Emily Fratz
Senior Reserve Champion
Annie Fratz
SWINE BREEDING
Grand Champion
Megan Sherbin
Reserve Grand Champion
Wyatt Wright
Other Participants
Nicholas Ahern, Clayton Bolyard, Bailey Brewer, Amy Burow, David Burow, Brooke Colmer, Brittany Diehl, Tanner Droppleman, Michael Duggan, Patrick Duggan, Jonathon Evans, Theo Evans, and Russell Fazenbaker

Brian Friend, Camden Friend, Cody Friend, Kendra Friend, Michael Friend, Rachael Friend, Tabitha Friend, Tanner Friend, Hannah Gillispie, Jacob Gilpin, and Tyler Gilpin.

Blake Gordon, Austin Graham, Alana Harman, Jesse Harman, Charles Harvey, Jacob Hauser, Jeremy Hoalcraft, Tristin Hobell, Anna Holtschneider, Will Holtschneider, Jacob Jones, Dustin Keller, Dustin Kyle, and Jeremiah Lewis.

Austin Lowdermilk, Brianna Lowdermilk, Rileigh Lowdermilk, Christopher Marple, Katrina Marraccini, Chase Mason, Logan Mason, Blair Merrill, Sadie Powell, Laura Pritts, Nicole Pysell, and Erika Ritchey.

Caleb Rush, Jacob Rush, Larissa Savage, Ronnie Schrock, Jason Sines, Salina Sines, Kelsey Skipper, Kerri Skipper, Hannah Smearman, Dalton Smith, Joshua Thomas, Tylor Thomas, Devin Wilhelm, Hunter Wilhelm, Bryson Wilt, Kelly Wilt, McKenzie Wilt, Renee Winegardner, Jacob Zimmerman, and John Zimmerman.

4-H ROBOTICS CHALLENGE – This year's theme for the challenge was "Farm to Fork," focusing on the topic of local foods. Teams completed a research project and prepared a group presentation as well as building robots using LEGO Mindstorms kits. First place team members were Wesley Dixon, Peyton Dixon, Zachary Spurrier, and Jacob Hauser. Second place winners were Jacob Schrock, Colton Stahl, and Trenton Evans. Pictured above, front row, from left, are participants Wesley Dixon, Zachary Spurrier, Jacob Schrock, and Trenton Evans. In the back are Jacob Hauser, Payton Dixon, Baird Mead, Logan Mason, Martin Moylan, Roland Moylan, Peter Tesar, and Gertrude Tesar.

4-H BOOTH CHAMPIONS – Front row, from left: North Glade 4-H Club members, champion booth: Nicole McClosky, Morgan Winegardner, Renee Winegardner, Anna Holtschneider, and Michael Duggan. Back: North Star 4-H Club members, reserve champion: Angelika Kitzmiller, Nathaniel Kitzmiller, Kathryn Kitzmiller, and Dalton Kitzmiller.

4-H Club Booth Winners Noted

Grand Champion
North Glade 4-H Club
Reserve Grand Champion
North Star 4-H Club
Blue Award
Bittinger 4-H, Trailblazers 4-H, North Star 4-H, North Glade 4-H, and Red House 4-H.
Red Award
Country Explorers 4-H, Finzel 4-H, Grantsville 4-H, Maple Mountain 4-H, Oak Hill 4-H, Ryans Glade 4-H, and Snowy Creek 4-H.
White Award
Hoof Prints 4-H and Hoppers 4-H.
4-H Banners
Blue Award
Trailblazers 4-H
Conservation Booths
Special awards, sponsored by the Garrett County Soil Conservation District, are presented to booths with an environmental theme. Winners were Trailblazers 4-H Club, blue; Grantsville 4-H Club, red; and Country Explorers 4-H Club, white.

ENGINEERING EVENT – Front row, from left: Wesley Dixon, Faith Tichnell, and Jacob Schrock. Second row: Payton Dixon and Levi Lantz. Back row: Derrica Friend, farm queen; Willie Lantz; and Janet Tichnell, presenter and sponsor of the overall engineering trophy.

4-H Engineering Results Released

From computers to farm tractors, 4-H members had the opportunity to participate in six engineering contests prior to and during the Garrett County Fair.

During the computer contest, members tested their skills of computer knowledge and parts. The bicycle contest challenged members to ride bicycles through various skill courses as well as identify bike parts and take a knowledge test. In the small engine contest, the challenge was to identify the parts of a small engine.

During the electricity contest, participants created a strobe light timer from an electronic kit. After the kit was constructed, members were tested on their knowledge of electricty and electricity components.

The Earn and Learn contest challenged members to operate a lawn tractor through an obstacle course and to identify parts related to the lawn care busienss. The tractor operator contest required members to operate a tractor and manure spreader through a series of obstacles, and back a wagon into a shed with only 12 inches of clearance.

The results of the engineering contest were as follows:

COMPUTER
Junior
1. Wesley Dixon 2. Natalie Guingrich 3. Baird Mead
Intermediate
1. Payton Dixon 2. Peter Tesar 3. Jacob Hauser
Senior
1. Levi Lantz 2. Aaron Lantz

BICYCLE
Junior
1. Wesley Dixon 2. Natalie Guingrich 3. Madison Spurrier
Intermediate
1. Payton Dixon, 2. Peter Tesar 3. Jacob Hauser
Senior
1. Faith Tichnell 2. Levi Lantz 3. Aaron Lantz

SMALL ENGINES
Junior
1. Wesley Dixon 2. Baird Mead 3. Zachary Spurrier
Intermediate
1. Payton Dixon 2. Peter Tesar 3. Jacob Hauser
Senior
1. Levi Lantz 2. Aaron Lantz

ELECTRICITY
Junior
1. Wesley Dixon 2. Zachary Spurrier 3. Madison Spurrier
Intermediate
1. Payton Dixon 2. Peter Tesar 3. Jacob Hauser
Senior
1. Aaron Lantz 2. Levi Lantz

LAWN AND GARDEN
Junior
1. Jacob Schrock 2. Deven Frazee 3. Wesley Dixon
Intermediate
1. Payton Dixon 2. Isaac McRobie 3. Jordan Glotfelty
Senior
1. Levi Lantz 2. Mikail Perrine 3. David Burow

TRACTOR OPERATOR
Intermediate
1. Payton Dixon 2. Justin Yantz
Senior
1. Levi Lantz 2. Austin Lowdermilk 3. Jeremy Folk

SPONSORSHIP
The overall engineering event trophy, which is sponsored by Larry and Janet Tichnell, was won by Payton Dixon. The winner must participate in three or more categories to qualify for the trophy.

Other Engineering Participants
Tyler Landis, Jacob McRobie, Sierra Tichnell, Russell Fazenbaker, Sheyenne Tichnell, Andrew Hauser, Faith Tichnell, Theo Evans, Charlie Harvey, and Greg Tichnell.

THANK YOU!
FOP Lodge #99
for purchasing my 2012 Market Hog.
Michael Duggan

THANK YOU!
Goehringer Catering
for purchasing my
Market Pig at the 2012 Garrett County Fair.
Morgan Rush

THANK YOU
HUGH UMBEL,
DEEP CREEK SHOP 'N SAVE
for purchasing my 2012 market hog.
Thanks also to my back-up bidders. I really appreciate your support!
Annie Fratz

THANK YOU
Mettiki Coal
for purchasing my 2012 Market Hog
and
Mark Craig & Associates
(Mark & Randee Craig)
for purchasing my 2012 Market Lamb at the Garrett County Fair
Dustin Keller

Thank You
Deep Creek Saw Shop
for purchasing my 2012 market hog at the Garrett County Fair.
Megan Sherbin

THANK YOU
Fitzwater Towing
Doug Fitzwater
for buying my 2012 market swine.
Carly Rodeheaver

Results Released For Beef Show

4-H/FFA MARKET
Grand Champion
Derrica Friend
Reserve Grand Champion
Michael Rodeheaver
LIGHT WEIGHT DIVISION
Under Weight
1. Tyler Lytle 2. Miranda Fisher
Light Class 1
1. Kaitlyn Smith 2. Todd Custer 3. Brooke Colmer
Light Class 2
1. Wyatt Wright 2. Austin Sines 3. Lacey R. Miller
Light Class 3
1. Annie Graham 2. Jacob Gilpin 3. Annie Fratz
Light Class 4
1. Jonathon Evans 2. Tanner Droppleman 3. Kasondra Rounds
Light Weight Champion
Jonathon Evans
Light Weight
Reserve Champion
Annie Graham
MEDIUM WEIGHT DIVISION
Medium Class 1
1. Miranda Rounds 2. Laura Smith 3. Tyler Gilpin
Medium Class 2
1. Sierra Miller 2. Skyler Fratz 3. Morgan Rush
Medium Class 3
1. Kayla McKenzie 2. Brittany Diehl 3. Emily Fratz
Medium Class 4
1. Michael Rodeheaver 2. Kelsey Durst 3. Emily Bowser
Medium Weight Champion
Michael Rodeheaver
Medium Weight
Reserve Champion
Miranda Rounds
HEAVY WEIGHT DIVISION
Heavy Class 1
1. Derrica Friend 2. Collin Fratz 3. Renee Winegardner
Heavy Class 2
1. Madi Gallagher 2. Ryan Kelly 3. Nicole McClosky
Heavy Class 3
1. Erika Ritchey 2. Jeremy Ashby 3. Faith Tichnell
Heavy Class 4
1. Caleb Rush 2. Jordon Grove 3. Colton Grove
Heavy Weight Champion
Derrica Friend
Heavy Weight
Reserve Champion
Erika Ritchey
RATE OF GAIN
Jordon Grove
COUNTY BRED MARKET
Grand Champion
Madi Gallagher
Reserve Grand Champion
Kelsey Durst
Light Weight Champion
Tanner Droppleman
Light Weight
Reserve Champion
Austin Sines
Medium Weight Champion
Kelsey Durst
Medium Weight
Reserve Champion
Sierra Miller
Heavy Weight Champion
Madi Gallager
Heavy Weight
Reserve Champion
Collin Fratz
4-H/FFA SHOWMANSHIP
Grand Champion
Michael Rodeheaver
Reserve Grand Champion
Shawn Markwood
Junior Champion
Skyler Fratz
Junior Reserve Champion
Trenton Evans
Intermediate Champion
Michael Rodeheaver
Intermediate
Reserve Champion
Jeremy Ashby
Senior Champion
Shawn Markwood
Senior Reserve Champion
Nathan Tichnell
4-H/FFA BREEDING
Supreme Champion
Jeremy Ashby
Reserve Supreme Champion
Warren Wright
ANGUS
Champion
Taylor Conner
CHI-MAINE
Champion
Jarrett Kelly
Reserve Champion
Shawn Markwood
SHORTHORN
Champion
Zachary Evans
Reserve Champion
Jordan Diehl
SIMMENTAL
Champion
Warren Wright
Reserve Champion
Baird Mead
BRITISH WHITE PARK
Champion
Jonathon Evans
SHORTHORN PLUS
Champion
Jeremy Ashby
Reserve Champion
Brittany Diehl
COMMERCIAL BEEF
Grand Champion
Nicholas Friend
Reserve Grand Champion
Brooke Colmer
Light Weight Champion
Derrica Friend
Medium Weight Champion
Brooke Colmer
Medium Weight
Reserve Champion
Annie Fratz
Heavy Weight Champion
Nicholas Friend
Heavy Weight
Reserve Champion
Megan Custer
OPEN BREEDING
Grand Champion
Mara Evans
Other Participants
Falisha Arnold, Randy Cussins, Theo Evans, Deven Frazee, Nikole Frazee, Jason Friend, Kendra Friend, Tanner Friend, Tyler Gilpin, Jordan Glotfelty, Austin Graham, Brittany Griffin, Toby Grove, Charles Harvey, and Cheyenne Harvey

Cody Harvey, Joshua Hetz, Jacob Jones, Jenny Jones, Levi Lantz, Brianna Lowdermilk Christopher Marple, Morgan Marple, Joseph McClosky, Annika Naylor, Misty Paugh, Mikail Perrine, Kaya Rinker, and Miranda Rounds.

Emma Rush, Jacob Rush, Amy Schmidt, Lilah Schmidt, Megan Sherbin, Carley Sisler, Kelsey Skipper, Hannah Smearman, Kelsey Smith, Laura Smith, Gregory Tichnell, Sheyenne Tichnell, Anna Tressler, Kelsey VanSickle, and Justin Yantz.

OPEN BEEF BREEDING CHAMPION – Mara Evans, grand champion.

LIGHT WEIGHT MARKET BEEF CHAMPS – From left: Derrica Friend, farm queen; Annie Graham, light weight reserve champion; John Hausner, judge; and Jonathon Evans, light weight champion.

MEDIUM WEIGHT MARKET BEEF CHAMPS – From left: Derrica Friend, farm queen; John Hausner, judge; Miranda Rounds, medium weight reserve champion; and Michael Rodeheaver, medium weight champion.

4-H BEEF BREEDING CHAMPIONS – Front row, from left: Baird Mead, Jarrett Kelley, Nicholas Friend, and Zachary Evans. Back row: Taylor Conner, Brittany Diehl, Jordan Diehl, Warren Wright, John Hausner (judge), Derrica Friend, Shawn Markwood, Brooke Colmer, Annie Fratz, Jeremy Ashby, Megan Custer, and Jonathon Evans.

HEAVY WEIGHT MARKET BEEF CHAMPS – From left: Derrica Friend, heavy weight champion and farm queen; Erika Ritchey, heavy weight reserve champion; and John Hausner, judge.

GRAND, RESERVE MARKET BEEF CHAMPS – From left: Derrica Friend, grand champion and farm queen; John Hausner, judge; Bradley Rodeheaver; and Michael Rodeheaver, reserve grand champion.

COUNTY BRED LIGHT WEIGHT CHAMPS – From left, Austin Sines, county bred light weight reserve champion; John Hausner, judge; and Tanner Droppleman, county bred light weight champion; and Derrica Friend, farm queen.

COUNTY BRED MEDIUM WEIGHT CHAMPS – From left: Kelsey Durst, county bred medium weight champion; John Hausner, judge; Sierra Miller, county bred medium weight reserve champion; and Derrica Friend, farm queen.

COUNTY BRED HEAVY WEIGHT CHAMPS – From left: Derrica Friend, farm queen; John Hausner, judge; Madi Gallagher, county bred heavy weight champion; and Collin Fratz, county bred heavy weight reserve champion.

COUNTY BRED GRAND CHAMPIONS – From left: Derrica Friend, farm queen; John Hausner, judge; Madi Gallagher, county bred grand champion; and Kelsey Durst, county bred reserve grand champion.

BEEF SHOWMANSHIP WINNERS – From left: Jeremy Ashby, intermediate reserve champion; Nathan Tichnell, senior reserve champion; Shawn Markwood, senior champion and reserve grand champion; Derrica Friend, farm queen; John Hausner, judge; Michael Rodeheaver, intermediate champion and grand champion; Trenton Evans, junior reserve champion; and Skyler Fratz, junior champion.

Sweet Rewards Winner Noted

The Sweet Rewards Scholarship was presented by Don and Pam Adams of McHenry. This marked the tenth year that the award has been presented.

A total of eight 4-H members applied for the scholarship this year. The requirements are that the student must be 18 years old or under, must have participated in a 4-H or FFA goat program, and must submit an essay.

This year's award was presented to Kenya Rinker with a score of 159 out of 160. Each 4-H and FFA member who participated received a framed certificate of achievement, and the winner received a framed certificate of excellence and a check for $500.

Other applicants were Ryan Weimer, Nicole Pysell, Sheyenne Tichnell, Dalton Jeffries, Jordyn Sines, Cheyenne Bagley, and Alana Harman.

All 4-H and FFA members involved in a goat program are encouraged to participate next year. Persons may see a 4-H or FFA leader or contact Wanda Guard at the extension office for an applicant letter.

SWEET REWARDS SCHOLARSHIP – Front row, from left: Don Adams, Sheyenne Tichnell, Jordyn Sines, Kenya Rinker, and Pam Adams. Back: Nicole Pysell, Alana Harman, Dalton Jeffries, and Ryan Weimer.

Numerous Demos Given By 4-H'ers

A total of 108 4-H members presented demonstrations on a variety of projects during fair week.

Judges for the demonstrations included Kevin Haenftling, Annie Graham, Andrea Uphold, Kerri Skipper, Aaron Lantz, Katelyn Gnegy, Bethany Rexroad, Tara Marple, Crystal DeBerry, and Kara Savage.

THANK YOU!
Phenix Technologies, Inc.
for purchasing my
2012 Market Steer
Thanks also to my back-up bidders.
I really appreciate your support!
Emily Fratz

THANK YOU
Phenix Technologies and Savage Services
for buying my 2012 market steer and lamb.
Also, a special thanks to all those who helped me over the past 11 years of 4-H. It was a great part of my life.
Annie Graham

Thank You
GMS MINE REPAIR
for buying my 2012 market steer at the fair.
Anna Tressler

THANK YOU
Chas Custer
for purchasing my
2012 Market Lamb
Patrick Duggan

Thank You!
OURS AUTO SALVAGE
for purchasing my 2012 market steer
Deven Frazee

Thank You Dr. Tuel
for purchasing my
2012 Grand Champion Market Steer.
Thank You Fratz Feed
for purchasing my 2012 County Bred Light Weight Market Swine.
Derrica Friend

Thank You
AES WARRIOR RUN
for buying my 2012 Garrett County Fair market steer.
Jarrett Kelly

Thank You!
Ours Auto Salvage
for purchasing my 2012 market steer.
Your generous support of the livestock sale is appreciated.
Thank-you to all the back-up bidders.
Faith Tichnell

Thank You
Keystone Lime
for buying my 2012 Market Steer
Thank You
TL Margroff and Harman Construction
for buying my 2012 Market Swine
-Collin Fratz

4-H/ Open Dairy Fitting/Showing Results Released

ANGUS BREEDING
Supreme Champion
Madison Spurrier
Premier Breeder
Premier Exhibitor
Austin Sines
GUERNSEY
Grand Champion
Reserve Grand Champion
Senior Champion
Junior Champion
Madison Spurrier
HOLSTEIN
Grand Champion
Senior Champion
Laura Pritts
Reserve Grand Champion
Reserve Senior Champion
Jacob Hauser
Junior Champion
Danyel Schmidt
Reserve Junior Champion
Natalie Guingrich
JERSEY
Grand Champion
Austin Sines
Reserve Grand Champion
Austin Sines
Senior Champion
Austin Sines
Reserve Senior Champion
Austin Sines
Junior Champion
Erika Ritchey
Reserve Junior Champion
Austin Sines
4-H SHOWMANSHIP
Grand Champion
Madison Spurrier
Reserve Grand Champion
Andrew Hauser
Junior Champion
Madison Spurrier
Reserve Junior Champion
Natalie Guingrich
Intermediate Champion
Erika Ritchey
Intermediate
Reserve Champion
Randy Cousins
Senior Champion
Andrew Hauser
Senior Reserve Champion
Austin Sines
Other Participants
Isabelle Hauser, Jacob Hauser, Tyler Landis, Mason Qualls, Morgan Qualls, Zachary Ritchey, Brady Short, and Renee Winegardner.
OPEN
Best of Show
Kara Savage
GUERNSEY
Grand Champion
Richard Kimmell
Reserve Grand Champion
Jenna Bonds
Senior Champion
Richard Kimmell
Junior Champion
Jenna Bonds
Reserve Junior Champion
Richard Kimmell
HOLSTEIN
Grand Champion
Kara Savage
Reserve Grand Champion
Alexis Shaffer
Senior Champion
Kara Savage
Reserve Senior Champion
Jessica Lingle
Junior Champion
Dani Bonnette
Reserve Junior Champion
Aubrey Upton
JERSEY
Grand Champion
Austin Sines
Reserve Grand Champion
Brady Sines
Senior Champion
Austin Sines
Reserve Senior Champion
Lion Zir
Junior Champion
Brady Sines
Junior Reserve Champion
Michael Shaffer
Other Participants
Austin Barnhart, Lucas Brown, Hailie Bowser, Brandon DeWitt, Elizabeth Fullerton, Mason Fullerton, Jacob Hauser, Andrew Pritts, Mason Qualls, Morgan Qualls, Rachel Schmidt, Nathan Sines, Michael Sines, and Kali Shaffer.

DAIRY PARTICIPANTS – From row, from left: Isabelle Hauser, Morgan Qualls, Renee Winegardner, Mason Qualls, Mason Fullerton, Isabelle Hauser, Tyler Landis, and Madison Spurrier (farm queen). Austin Sines, Laura Pritts, Danyel Schmidt, Natalie Guingrich, and Andrew Hauser. Back: Jacob Hauser, Erika Ritchey, Derrica Friend, Brady Short, and Andrew Hauser.

DAIRY SHOWMANSHIP CHAMPIONS – From left: Madison Spurrier, junior champion and grand champion; Derrica Friend, farm queen; and Andrew Hauser, senior champion and reserve grand champion.

SUPREME DAIRY CHAMPION – From left: Madison Spurrier, exhibitor; Natalie Guingrich; Michael Haines, dairy judge; and Derrica Friend, farm queen.

RATE OF GAIN WINNERS – From left: Nicholas Friend, swine; Amy Barrow, goat; Jordan Grove, beef; and McKenzie Will, lamb.

PREMIER DAIRY AWARDS – Austin Sines, premier exhibitor and premier breeder.

DOG OBEDIENCE – Kelsey Richard poses with her faithful companion who placed first in the dog obedience show.

PEE WEE SHOWMANSHIP – From left: Jordan Clay, reserve grand champion; Derrica Friend, farm queen; and Daphne Harman, grand champion.

FASHION REVUE WINNERS – Front row, from left: Zoey Newell, Kristen Ritchey, Madison Hinebaugh, Will Holtschneider, Jaylyn Will, and Madison Spurrier. In the second row are Brooklyn Tasker, Nikole Frazee, Amberly Newell holding Jocelyn Newell, Emily Durst, Haiden Hinebaugh, Angel Kitzmiller, Emily Pysell, and Lauryn Bishoff. In the back row are Cheyenne Bagley, Sheyenne Tichnell, Samantha Will, Quinn Thomas, Sophia Bishoff, Laura Pritts, Anna Holtschneider, Kathryn Kitzmiller, Nicole Pysell, Kristen Ritchey, Erika Ritchey, and Kerri Skipper.

ANIMAL COSTUME – From left: Kathryn Kitzmiller, second runner-up; Nicholas Ritchey; Kristen Ritchey; Nicole Pysell, first runner-up; Zachary Sourrier, third runner-up; Derrica Friend, farm queen; Anna Holtschneider, grand champion; and Ryan Wenner, reserve grand champion.

Fashion Revue Results Noted

The 4-H Fashion Revue provides an opportunity for young people to learn the skills of sewing and how garment shopping. Contestants have to make a full set of garments, sketch a coordinated wardrobe, where original garments are constructed, and ready-to-wear items that are purchased.

BEST OF SHOW
Made by Member
Jessica Bishoff, senior, and Anna Holtschneider, intermediate
Ready-to-Wear
Madison Spurrier, junior, and [illegible], senior
FIRST PLACE
BLUE RIBBONS
Brooklyn Tasker, Will Holtschneider, Kristen Pysell, Cheyenne Bagley, Erika Ritchey, Sheyenne Tichnell, Samantha Will, Emberly Newell, Haiden Hinebaugh, Kathryn Kitzmiller, Laura Pritts, Quinn Thomas, and Jaylyn Will. Discussion Picture.

Animal Costume Parade Winning Results Released

Grand Champion
Anna Holtschneider
Reserve Grand Champion
Ryan Wenner
First Runner-up
Nicole Frazee
Second Runner-up
Kathryn Kitzmiller
Third Runner-up
Zachary Sourrier
Junior
Zachary Sourrier 2. Ellie Pysell 3. Madison Spurrier 4. Brooklyn Tasker
Intermediate
1. Anna Holtschneider 2. Nicole Pysell 3. Kathryn Kitzmiller 4. Cheyenne Bagley
Senior
1. Ryan Wenner 2. Haiden Hinebaugh 3. Jaylyn Will 4. Sophia Bishoff
Circus Participants
Hunter Tasker, Kyle Tasker, Kenna Bolton, Riley Will, and Kaylee Hinebaugh.

Kids' Pet Show Results Released

Large Breed Dogs
1. Logan Mason 2. Lily Anderson.
Small Breed Dogs
1. Riley Weller 2. Kolten Mason 3. Rachel Hinebaugh
Rabbits
1. Anna Magill 2. Scott Mar
Unusual Pets
1. Bryn Savage, Rhode Island chicken 2. Brooklyn Tasker, duck 3. Elizabeth pot bellied pig
Other Partic pants
Maxim Wanzo, Rachel Hinebaugh, and Zach ry Sourrier.

Pedal Tractor Pull Results Released

0 to 45 lb. Class
1. Danielle Brandenburg 2. Kolten Mason 3. Samantha Kelly
46 to 65 lb. Class
1. Daphne Harman 2. Kara Sorrell 3. Tatum Lewis
66 to 85 lb. Class
1. Dawn V [illegible] 2. Jordan [illegible] 3. Jenna Shoemaker
86 to 1[illegible] lb. Class
1. Jamie Harman 2. Tyler Landis 3. Ella Mandl
[illegible] to [illegible] lb. Class
1. Jordan [illegible] 2. [illegible] 3. Chris [illegible] Martin
101 to 1[illegible] lb. Class
1. Jordan [illegible] 2. Kevin Grove 3. Kaleb Guthrie

Thank You
DR. CHARLES WALCH
for buying my 2012 market swine
and to
ACE QUICK LUBE
for buying my 2012 market beef.
Warren Wright

Thank You
VALLEY POINT FEED AND SUPPLY
for buying my 2012 market swine
and
DR. ALVAREZ AND DR. FRIDKIN
for buying my 2012 market beef
Wyott Wright

THANK YOU
Thank You
Dr. David Tuel
for purchasing my 2012 Market Swine
Thank You
Railey Realty
for buying my 2012 Market Steer
Your support of the Livestock Sale and the 4-H program is greatly appreciated.
Thank you
to all of my 2012 back-up bidders.
Tanner Dropplemen

Thank You!
Woodmen of the World Lodge #11
for buying my 2012 Market Swine
Sarah Miller

Thank You!
Jason and April Friend
for purchasing my 2012 Market Swine and
Ed & Sherri Glover
of Country Lane Lambs
for purchasing my 2012 Market Lamb
at the Garrett County Fair
Russell Fazenbaker

Thanks
M & M Fleet Maintenance Services
and Mettiki Coal Corporation
for buying my 2012 market hog and steer.
Your support is much appreciated.
Austin Graham

Thank You!
June Bug's Party Rentals
Nicole Lynn

Thank you
Thank You
MARTIN AUTO PARTS
for purchasing my Market Hog,
and Thank You
SAVAGE SERVICES
for purchasing my Market Steer.
Nicholas Friend

Thank You
Ringer Electric
(Uncle Doug)
for purchasing my 2012 4-H Swine (Oreo) at the Garrett County Fair.
Nicholas Ahern Oak Hill 4-H

Thank You!
Bill Ingram
at Pizzeria Uno
For purchasing my 2012 market hog at the Garrett County Fair.
Ronnie Schreck

Thank You
Mr. Will Roszell of
Garrett Automotive
for purchasing our 2012 market hogs.
Rachel & Patrick Duggan

4-H/ Open Dairy Fitting/Showing Results Released

4-H/FFA BREEDING

Supreme Champion
Madison Spurrier
Premier Breeder
Premier Exhibitor
Austin Sines
GUERNSEY
Grand Champion
Reserve Grand Champion
Senior Champion
Junior Champion
Madison Spurrier
HOLSTEIN
Grand Champion
Senior Champion
Laura Pritts
Reserve Grand Champion
Reserve Senior Champion
Jacob Hauser
Junior Champion
Danyel Schmidt
Reserve Junior Champion
Natalie Guingrich
JERSEY
Grand Champion
Austin Sines
Reserve Grand Champion
Austin Sines
Senior Champion
Austin Sines
Reserve Senior Champion
Austin Sines
Junior Champion
Erika Ritchey
Reserve Junior Champion
Austin Sines

4-H SHOWMANSHIP

Grand Champion
Madison Spurrier
Reserve Grand Champion
Andrew Hauser
Junior Champion
Madison Spurrier
Junior Reserve Champion
Natalie Guingrich
Intermediate Champion
Erika Ritchey
Intermediate
Reserve Champion
Randy Cussins
Senior Champion
Andrew Hauser
Senior Reserve Champion
Austin Sines
Other Participants
Isabelle Hauser, Jacob Hauser, Tyler Landis, Mason Quails, Morgan Quails, Zachary Ritchey, Brady Sines, and Renee Winegardner.

OPEN

Best of Show
Kara Savage
GUERNSEY
Grand Champion
Richard Kinsinger
Reserve Grand Champion
Jairus Bender
Senior Champion
Richard Kinsinger
Junior Champion
Jairus Bender
Reserve Junior Champion
Richard Kinsinger
HOLSTEIN
Grand Champion
Kara Savage
Reserve Grand Champion
Jessica Steyer
Senior Champion
Kara Savage
Reserve Senior Champion
Jessica Steyer
Junior Champion
Dale Broadwater
Reserve Junior Champion
Andrea Uphold
JERSEY
Grand Champion
Austin Barnard
Reserve Grand Champion
Brady Sines
Senior Champion
Austin Barnard
Reserve Senior Champion
Don Wilt
Junior Champion
Brady Sines
Junior Reserve Champion
Michael Steyer
Other Participants
Austin Barnard, Lucas Barnard, Cynthia Bender, Brentin DeWitt, Elizabeth Fullerton, Malea Fullerton, Braden Harvey, Andrew Pritts, Mason Qualls, Morgan Quails, Rachel Schmidt, Nathan Sines, Michael Steyer, and Sue Steyer

DAIRY PARTICIPANTS – Front row, from left: Mason Quails, Malea Fullerton, Isabelle Hauser, Morgan Quails, Renee Winegardner, Tyler Landis, and Madison Spurrier. Back: Jacob Hauser, Erika Ritchey, Derrica Friend (farm queen), Austin Sines, Laura Pritts, Danyel Schmidt, Natalie Guingrich, and Andrew Hauser.

DAIRY SHOWMANSHIP CHAMPIONS – From left: Madison Spurrier, junior champion and grand champion; Derrica Friend, farm queen; and Andrew Hauser, senior champion and reserve grand champion.

SUPREME DAIRY CHAMPION – From left: Madison Spurrier, exhibitor; Natalie Guingrich, Michael Haines, dairy judge; and Derrica Friend, farm queen.

FASHION REVUE WINNERS – Front row, from left: Zoey Newell, Krista Rinker, Madden Hinebaugh, Will Holtschneider, Jaylyn Wilt, and Madison Spurrier. In the second row are Brooklyn Tasker, Nikole Frazee, Amberly Newell holding Jocelyn Newell, Emily Durst, Haiden Hinebaugh, Angel Kitzmiller, Emily Pysell, and Lauryn Bishoff. In the back row are Cheyenne Bagley, Sheyenne Tichnell, Samantha Wilt, Quinn Thomas, Sophie Bishoff, Laura Pritts, Anna Holtschneider, Kathryn Kitzmiller, Nicole Pysell, Kristen Ritchey, Erika Ritchey, and Kerri Skipper.

ANIMAL COSTUME – From left: Kathryn Kitzmiller, second runner-up; Nicholas Ritchey; Kristen Ritchey; Nicole Pysell, first runner-up; Zachary Spurrier, third runner-up; Derrica Friend, farm queen; Anna Holtschneider, grand champion; and Ryan Weimer, reserve grand champion.

Fashion Revue Results Noted

The 4-H Fashion Revue provides an opportunity for young people to learn the skills of sewing and bargain shopping. Contestants may enter outfits in two categories: made-by-member where original garments are constructed, and ready-to-wear items that are purchased.

BEST OF SHOW
Made by Member
Sophia Bishoff, junior, and Anna Holtschneider, intermediate.
Ready to Wear
Madison Spurrier, junior; and Nicole Pysell, intermediate.
FIRST PLACE
BLUE RIBBONS
Brooklyn Tasker, Will Holtschneider, Emily Pysell, Cheyenne Bagley, Erika Ritchey, Sheyenne Tichnell, Samantha Wilt, Amberly Newell, Nikole Frazee, Kathryn Kitzmiller, Laura Pritts, Quinn Thomas, and Jaylyn Wilt, Clover ribbon.

Animal Costume Parade Winning Results Released

Grand Champion
Anna Holtschneider
Reserve Grand Champion
Ryan Weimer
First Runner-up
Nicole Pysell
Second Runner-up
Kathryn Kitzmiller
Third Runner-up
Zachary Spurrier
Junior
1. Zachary Spurrier 2. Emily Pysell 3. Madison Spurrier 4. Brooklyn Tasker
Intermediate
1. Anna Holtschneider 2. Nicole Pysell 3. Kathryn Kitzmiller 4. Cheyenne Bagley
Senior
1. Ryan Weimer 2. Jacob Hauser 3. Brianna LeMay 4. Gertrude Tesar
Clover Participants
Isabelle Hauser, Kira Rinker, Krista Rinker, Riley Wiltison, and Abigail Kitzmiller.

Kids' Pet Show Results Released

Large Breed Dogs
1. Logan Mason 2. Lisa Anderson
Small Breed Dogs
1. Riley Wiltison 2. Kolten Mason 3. Rachelle Brenneman
Rabbits
1. Anna Major 2. Brent LeMay
Unusual Pets
1. Bryn Savage, Rhode Island chicken 2. Brooklyn Tasker, duck 3. Ellie Stolzenfels, pot-bellied pig
Other Participants
Braxton Warsaw, Nicholas Ritchey, and Zachary Spurrier.

DOG OBEDIENCE – Koley Richard poses with her faithful companion who placed first in the dog obedience show.

RATE OF GAIN WINNERS – From left: Nicholas Friend, swine; Amy Burow, goat; Jordon Grove, beef; and McKenzie Wilt, lamb.

Pedal Tractor Pull Results Released

0 to 45 lb. Class
1. Caleb Brenneman 2. Kolten Mason 3. Samantha Keller
46 to 55 lb. Class
1. Daphne Harman 2. Kacy Schmidt 3. Talon Lewis
56 to 65 lb. Class
1. David Warnick 2. Logan Miller 3. Jacob Brenneman
66 to 75 lb. Class
1. Jesse Harman 2. Tyler Landis 3. Ethan Merrill
76 to 100 lb. Class
1. Joe McCloskey 2. Jonathon Evans 3. Christopher Marple
101 to 125 lb. Class
1. Jordan Stein 2. Jordan Grove 3. Kayla Guthrie
126 to 150 lb. Class
1. Zach Pritts 2. Dalton Jeffries 3. Miles Perrin
150 and Up
1. Nathan Ellis 2. Ryan Heselbach 3. Tyler Wilt
Tough Man
1. Nathan Ellis 2. Bryan Landis 3. Ryan Heselbach
Ladies
1. Brenda Cosner 2. Jackie Fratz 3. Donette Lewis

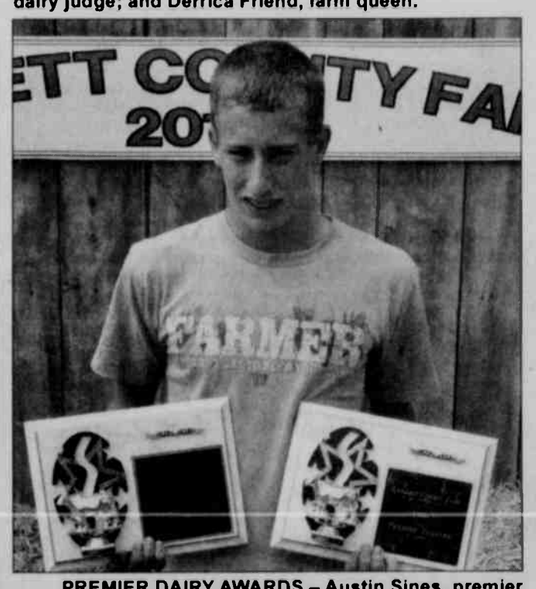

PREMIER DAIRY AWARDS – Austin Sines, premier exhibitor and premier breeder.

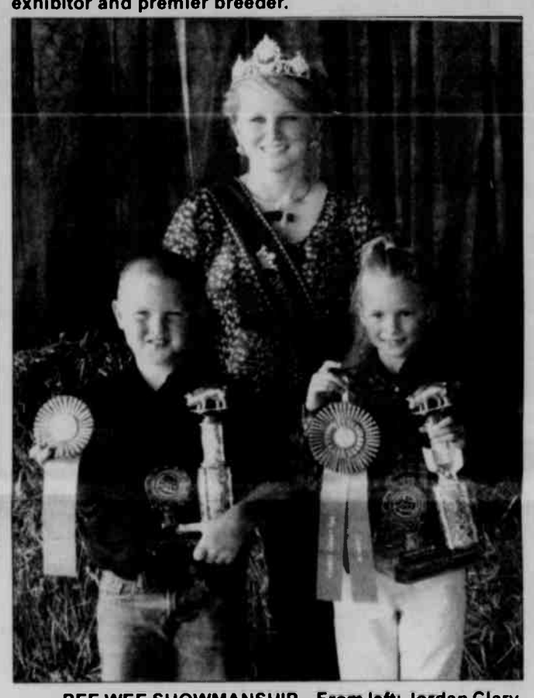

PEE WEE SHOWMANSHIP – From left: Jordan Clary, reserve grand champion; Derrica Friend, farm queen; and Daphne Harman, grand champion.

Thank You
DR. CHARLES WALCH
for buying my 2012 market swine
and to
ACE QUICK LUBE
for buying my 2012 market beef.
Warren Wright

Thank You
VALLEY POINT FEED AND SUPPLY
for buying my 2012 market swine
and
DR. ALVAREZ AND DR. FRIDKIN
for buying my 2012 market beef.
Wyatt Wright

THANK YOU
Thank You
Dr. David Tuel
for purchasing my 2012 Market Swine.
Thank You
Railey Realty
for buying my 2012 Market Steer.
Your support of the Livestock Sale and the 4-H program is greatly appreciated.
Thank you to all of my 2012 back-up bidders.
Tanner Drappleman

Thank You!
Woodmen of the World Lodge #11
for buying my 2012 Market Swine.
Sarah Miller

Thank You!
Jason and April Friend
for purchasing my 2012 Market Swine and
Ed & Sherri Glover of Country Lane Lambs
for purchasing my 2012 Market Lamb at the Garrett County Fair.
Russell Fazenbaker

Thanks!
M & M Fleet Maintenance Services and Mettiki Coal Corporation
for buying my 2012 market hog and steer.
Your support is much appreciated.
Austin Graham

Thank You!
June Bug's Party Rentals
for purchasing my 2012 market pig!
Nicole Pysell

Thank you!
Thank You
MARTIN AUTO PARTS
for purchasing my Market Hog
and Thank You
SAVAGE SERVICES
for purchasing my Market Steer.
Nicholas Friend

Thank You
Ringer Electric
(Uncle Doug)
for purchasing my 2012 4-H Swine (Oreo) at the Garrett County Fair.
Nicholas Ahern Oak Hill 4-H

Thank You!
Bill Ingram
at Pizzeria Uno
For purchasing my 2012 market hog at the Garrett County Fair..
Ronnie Schrock

Thank You
Mr. Will Roszell of Garrett Automotive
for purchasing our 2012 market hogs.
Rachel & Patrick Duggan

Antique Tractor Winners Noted

1920s
1. Roy Wiles 2. Kevin Corbin
1930s
1. Cole and Kyle Kepple 2. Ralph Miller 3. Ralph Miller
1940s
1. Kenny Bowman 2. Andrea Uphold 3. Chris Herbert
1950s
1. Kenny Bowman 2. Nolan Marple 3. Beal family
1960s
1. Glenna Miller 2. Ralph Miller 3. Jacob Rush
1970s
1. Doug Bernard
Antique Lawn & Garden Tractors
1940s
1. Madison Corley
1960s
1. Jessica Sleyer
Antique Tillage Equipment
1. Rich Marple 2. Anita Gardner 3. Jerry Meyers
Antique Harvesting Equipment
1. Ralph Miller
Miscellaneous Equipment
1. Madison Corley 2. Mary Beal
Antique Cultivating Equipment
1. Jerry Meyers
Antique Harvesting Equipment
1. Jessica Steyer

SMOKE FILLED THE AIR at the track during the smoker tractor portion of the tractor pull.

HORSE POWER was evident at this year's Horse Pull at the track.

THE WEATHER WAS FAVORABLE for participants and spectators at the truck pull. Pictured above is contestant Shawn Uphold.

Winners Noted For Horse Pull

LIGHT WEIGHT
1. Perkey Farm 2. Bob Howard 3. Ron Shaffer
HEAVY WEIGHT
1. Paul Lepley 2. Larry Sharp 3. Bill Howard
GERALD GLOTFELTY MEMORIAL TROPHIES
LIGHT WEIGHT
Perkey Farm
HEAVY WEIGHT
Paul Lepley

Antique Tractor Pull Contestants Noted By Class

1940 AND OLDER
4,500 lb.
1. Ralph Casteel, 1938 John Deere, 102'6" 2. Jonathan Casteel, 1940 John Deere A, 77'6" 3. Ralph Miller, 1937 Farmall F20, 76'4"
5,500 lb.
1. Ralph Miller, 1937 Farmall F20, 171'6" 2. Allen Custer, 1938 John Deere G, 150'
1941 TO 1959
2,500 lb.
1. Stephanie Larue, 1952 John Deere M, 178'4" 2. Bill Casteel, 1947 Oliver 60, 176'8"
3,500 lb.
1. Grove Binkey, 1941 John Deere B, 194'8" 2. Bob Davis, 1948 John Deere M, 190'4" 3. Jesse Mernill 1950 Farmall Super C, 190'
4,500 lb.
1. Grover Binkey, 1941 John Deere B, 186'8" 2. Brad Stemple, 1948 John Deere B, 179'4" 3. Courtney Larue, 1946 John Deere A, 174'1"
5,500 lb.
1. David See, 1948 John Deere A, 189'4" 2. Brad Stemple, 1948 John Deere B, 182' 8" 3. Chris Casteel, 1947 John Deere B, 177'6"
6,500 lb.
1. Travis Sines, 1948 Farmall M, 186'2" 2. David See, 1948 John Deere A, 184' 3. Mark Sines, 1958 John Deere 630, 178'8"
7,500 lb.
1. Michael Strawser, 1950 John Deere A, full pull. 2. Mark Sines, 1958 Farmall 450, 186' 8" 3. Shaun Lambert, 1959 John Deere 630, 182'8"
8,500 lb.
1. Michael Strawser, 1950 John Deere A, full pull. 2. Shaun Lambert, 1959 John Deere 630, 184' 3. Carl Bittner, 1956 John Deere 620, 180'

Truck/Tractor Pull Winners Listed By Class

8,000 lb. Diesel Truck
Class 1
1. Kenny Zimmerman, 282.26' 2. Brandon Lepley, 280.69' 3. Eric George, 281.72'
Class 2
1. Micah Loonty, 267.91' 2. David Jefferys, 261.37' 3. Luke Holler, 254.10'
8,500 lb. Turbo Tractors (Smokers)
1. Randy Devaugn, 330.28' 2. Scott Kuskadden, 327.63' 3. Vern Zerby, 327.48'
Street Licensed Semis
1. Scott Walker, 266.90' 2. Roy Jones 266.61' 3. Craig Jones, 265.64'
Hot Semi Trucks
1. Tim Stahl, 292.78' 2. Randy Schrock, 286.24' 3. Lawrence McElroy, 284.95'
Tri-Axle Dump Trucks
1. Clint Wilhelm, 246.31' 2. Steve Paugh, 242.88' 3. Nelvin Reckart, 242.05'

Results Noted For Modified Vehicle Pulls

STOCK
5,000 lb.
1. Travis Hook, 329' 2. Steve Botkin, 320' 3. Aaron Close, 317'
6,000 lb.
1. Chaz Custer, 250', 2. Steve Botkin, 232' 3. Bob Shockey, 227'
7,000 lb.
1. Chaz Custer, 255' 2. Scott Bence, 239' 3. Steve Botkin, 234'
8,000 lb.
1. Dwayne Bittner, 278' 2. Chaz Custer, 275' 3. Joe Heavner, 269'
9,000 lb.
1. Taylor Sines, 308' 2. Joe Heavner, 290' 3. Justin Evans, 251'
11,000 lb.
1. Lonnie Ream, 337' 2. Butch Ansell, 312' 3. Joe Heavner, 306'
13,000 lb.
1. Lonnie Ream, 275' 2. Nick Sines, 253' 3. Dave Sines, 253'
15,000 lb.
1. Dave Sines, 282' 2. Jeremy Folk, 253' 3. Dean George, 251'
17,000 lb.
1. Devin Helbig, 319' 2. Allen Mason, 293' 3. Johnny DeWitt, 290'
19,000 lb.
1. Austin Helbig, 295' 2. Johnny DeWitt, 220' 3. Allen Mason, 217'
I'_T STOCK
5,000 lb.
1. Dave Hetrick, 216 ft. 2. Codie Hook, 209' 3. Travis Hook, 198'
6,000 lb.
1. Travis Sines, 345' 2. Dave Hetrick, 284 3. Codie Hook, 237'
7,000 lb.
1. Bob Miller, 230' 2. Travis Sines, 224
8,000 lb.
1. Bob Miller, 240' 2. Allan Mason, 236' 3. Fred Kelly, 233'
9,000 lb.
1. Calvin Ott, 252' 2. Bob Murphy, 275' 3. Allan Mason, 254
11,000 lb.
1. Calvin Ott, 331' 2. Bob Miller, 288' 3. Bob Murphy, 236'
13,000 lb.
1. Ethan Carey, 238' 2. Bobby Schmidt, 168' 3. Bob Miller, 139
15,000 lb.
1. Ethan Carey, 294' 2. Bobby Schmidt, 228'
17,000 lb.
1. Tyler Wilt, 272' 2. Ryan Miller, 166'
19,000 lb.
1. Ryan Miller, 363' 2. Tyler Wilt, 212' 3. Jeremy Folk, 201'

A VARIETY OF VEHICLES were entered in this year's Mud Bog event, such as this colorful Volkswagen Bug. Winners included Kevin Cozort, Bill Shoemaker, John Gerstner Jr., Daniel Simpson, and Justin Eyre.

GETTING DOWN AND DIRTY – Several contestants participated in the Dash for Cash event at the Mud Bog, crawling through thick mud in an attempt to win the prize. This year's winners were Melinda Smith and Sonya Thomas.

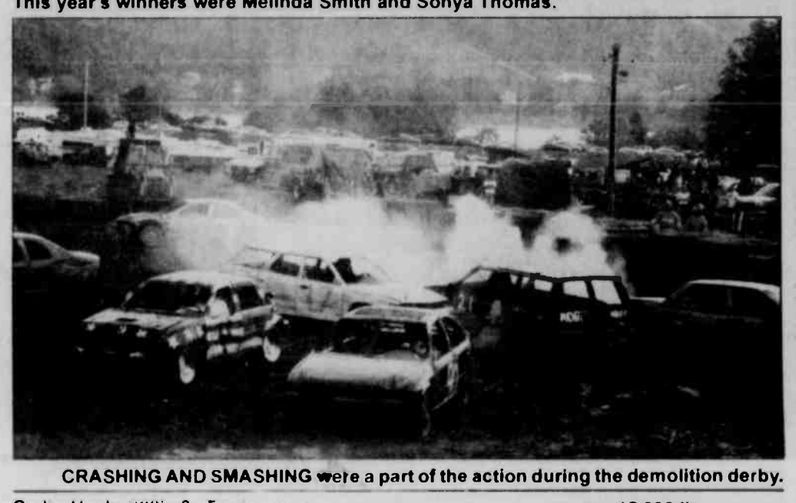

CRASHING AND SMASHING were a part of the action during the demolition derby.

Thank You
Phenix Technologies
for purchasing my 2012 market steer
Nikole Frazee

THANK YOU!
DON NEMITH BUILDERS
and
DCL HOMEWORKS, Chuck Gosnell
for purchasing my 2012 Garrett County Fair market steer.
Morgan Rush

Thank You
SHARON LOHR
FOR PURCHASING MY 2012 MARKET GOAT
Emily Pysell

Thank You!
Ram Trucking LLC and Mark Roth
for purchasing my 2012 market steer.
Your generous support of the livestock sale is appreciated.
Thank-you to all the back-up bidders.
Nathan Tichnell

Thank You
DEER PARK SPORTSMAN CLUB
for buying my 2012 market swine.
Michael Greene

Thank You
TERLIZZIS
for buying my 2012 market goat.
Sierra Tichnell

Thank You
DR. MILLER
for purchasing my 2012 steer and donating it to Garrett County Hospice,
and to
SOUTHERN STATES
for purchasing my 2012 swine.
Theo Evans
Red House 4-H Club

Thank You
Preston Farmers Market
for buying my 2012 Garrett County Fair market steer.
Thanks to my back-up bidders and Sam and Becky for all of your help.
Shawn Markwood

THANK YOU
FLYING W FARMS
for purchasing my market swine.
Lindsay Brewer

Thank You!
Constellation Energy
for buying my 2012 Market Swine at the Garrett County Fair.
Thanks for making my first year memorable and for supporting our local 4-H program.
Logan Mason

Thanks so much to
MacFarlanes Lantern Farms
for Buying my 2012 County Bred Grand Champion Pig
Garrett County Fair
-Kirsten Campbell

Thank You
ROHMAC
for purchasing my 2012 steer.
and to
GARRETT MINE SUPPLY
for purchasing my 2012 swine,
Trenton Evans
Red House 4-H Club

Thank You
Debbie Beitzel - Long & Foster Realtor
for buying my 2012 Market Steer
and Thank you
Sperry Drilling
for buying my
2012 Grand Champion Market Swine
Skyler Fratz

Rabbit Contest Results Noted

4-H/FFA
Grand Champion
Caleb Friend
Reserve Grand Champion
Zachary Spurrier
Grand Champion
Pen of Three
Zachary Spurrier
Reserve Grand Champion
Pen of Three
Tristin Hobell
BEST OF SHOW
Meat Rabbits
Zachary Spurrier
Dwarf
Caleb Friend
Rex
Kathryn Kitzmiller
Jersey Wooly
Lexi Trickett
Lops
Clayton Bolyard
Cross Breeds
Brady O'Brien
Show & Fancy
Lexi Trickett
Market
Zachary Spurrier
Dutch
Lexi Trickett
Flemish
Brady O'Brien
BEST OPPOSITE
Meat Rabbits
Zachary Spurrier
Dwarf
Sydney Friend
Rex
Brianna LeMay
Jersey Wooly
Lexi Trickett
Lops
Allison Bolyard
Crossbreeds
Jason Sines
Show & Fancy
Brent LeMay
4-H SHOWMANSHIP
Grand Champion
Kevin Haenftling
Reserve Grand Champion
Lexi Trickett
Junior Champion
MaKayla Arnold
Junior Reserve Champion
Rileigh Lowdermilk
Intermediate Champion
Lexi Trickett
Intermediate Reserve Champion
Falisha Arnold
Senior Champion
Kevin Haenftling
Other Participants
Allison Bolyard, Isaac Brenneman, Brandon Broadwater, Abigail Burdock, Emma Carr, Sara Carr, Jace Conner, Alana Harman, Daphne Harman, Dalton Kitzmiller, Nathaniel Kitzmiller, Madilynn Magruder, Dakota Pritt, Jason Sines, Salina Sines, Kaitlyn Smith, Brooklyn Tasker, Jacob Wilt, Jaylyn Wilt, and Samantha Wilt.

OPEN
Grand Champion
Katelyn Gnegy
Reserve Grand Champion
Angelika Kitzmiller
BEST OF SHOW
Meat Rabbits
Dennis Wolfe
Dwarf
Katelyn Gnegy
Rex
Angelika Kitzmiller
Jersey Wooly
Lexi Trickett
Lops
Katelyn Gnegy
Cross Breeds
Emily Durst
Show & Fancy
Anna Major
Dutch
Alisha Sines
Flemish Giant
Katelyn Gnegy
BEST OPPOSITE
Jersey Wooly
Darlene Schmidt
Lops
Ava Cosner
Cross Breeds
Dennis Wolfe
Dutch
Cynthia Bender
Flemish Giant
Katelyn Gnegy
Other Participants
Kyla Carr, Jace Conner, Derek Cosner, Daphne Harman, Connie House, Barbara Lake, Brent LeMay, Dakota Pritt, Mason Qualls, Morgan Qualls, John Schmidt, Rachel Schmidt, Jacob Wilt, and Jaylyn Wilt.

MARKET RABBIT CHAMPIONS – From left: Derrica Friend, farm queen; Zachary Spurrier, grand champion pen of three and best opposites; and Tristin Hobell, reserve grand champion pen of three.

RABBIT SHOWMANSHIP WINNERS – From left: Makayla Arnold, junior champion; Falisha Arnold, intermediate reserve champion; Kevin Haenftling, senior champion and grand champion; Lexi Trickett, intermediate reserve champion and reserve grand champion; and Rileigh Lowdermilk, junior reserve champion.

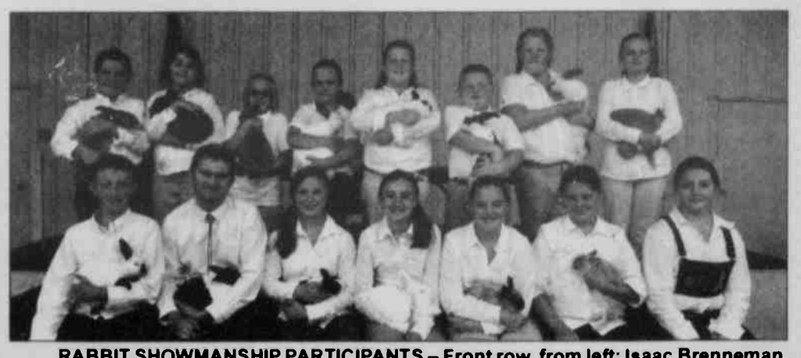

RABBIT SHOWMANSHIP PARTICIPANTS – Front row, from left: Isaac Brenneman, Kevin Haenftling, Lexi Trickett, Falisha Arnold, Sara Carr, Brianna LeMay, and Kathryn Kitzmiller. Back row: Zachary Spurrier, Makayla Arnold, Jaylyn Wilt, Emily Durst, Rileigh Lowdermilk, Jacob Wilt, Samantha Wilt, and Emma Carr.

LIVESTOCK HELPING HANDS – Front row, from left: Shawn Markwood, recipient of the Beef Citizenship Award, presented by the Dayton Broadwater family; Ben Rizer, recipient of the Horse Helping Hands Award, which is presented in memory of Donna Miller; Trenton Evans, Swine Citizenship Award, presented by Doug and Sue Lytle; Blake Gordon, recipient of the Sheep Citizenship Award, presented by the Roger Wilhelm family; and Nathan Tichnell, recipient of the Garrett County Livestock Association Helping Hands Award. Back row: Madison Sease, Donna Broadwater Beachy, and Ryan Weimer, representatives of the Dayton Broadwater family; Barb Lake, Doug Lytle, and Alice Smith, award presenters; and Derrica Friend, farm queen.

Livestock Sale

Continued from Page C-2

Amy Schmidt, 1,400 lbs. at $2.50/lb. to Sam's Agway.

Randy Cussins, 1,160 lbs. at $2/lb. to Mill Bound Logging, donated to employees.

Tanner Friend, 1,370 lbs. at $2/lb. to Eric Martin, Ameri Prise Financial.

Jason Friend, 1,331 lbs. at $2/lb. to West Hope Dairy, Don & Mary Fint.

Misty Paugh, 1,216 lbs. at $1.70/lb. to Deep Creek and Tri-Town Pharmacy.

Shawn Markwood, 1,167 lbs. at $2/lb. to Preston Farmers Market.

POULTRY

Isaac McRrobie, $550 to Sherriff Rob Corley, donated back to exhibitor.

Jacob McRrobie, $550 to Ours Auto Salvage, donated back to exhibitor.

RABBITS

Tristin Hobell, $225 to Steve & Jenny Beitzel, donated back to exhibitor.

Zachary Spurrier, $275 to Miller & Sons Plumbing & Heating, donated back to exhibitor.

SHEEP

Morgan Winegardner, 142 lbs. at $6/lb. to Winegardner McKnight Farms, donated back to exhibitor.

Blake Gordon, 135 lbs. at $3/lb. to C & C Self Storage.

Miranda Rounds, 118 lbs. at $8/lb. to Bill Miller Equipment Sales, donated back to exhibitor.

Lucas Stahl, 126 lbs. at $2.25/lb. to Butcher Block.

Lucas Muenchow, 99 lbs. at $2.75/lb. to Vindex Energy Corporation, donated to Garrett County Animal Shelter.

Colton Stahl, 120 lbs. at $2.10/lb. to Rodeheaver & Associates.

Patrick Duggan, 90 lbs. at $5/lb., half to Leo & Janet Custer and half to Chas Custer.

Taylor Connor, 133 lbs. at $3.50/lb. to Fike, Conner & Associates.

Lydia Powell, 142 lbs. at $3.50/lb. to Bill Miller Equipment Sales, donated back to exhibitor.

Makenzy Winegardner, 129 lbs. at $5.25/lb. to John & Dade McMahon Thousand Acres, donated to Dove Center.

Emily Opel, 130 lbs. at $5/lb. to Kara Savage.

Heather Wilhelm, 116 lbs. at $3.85/lb. to Grantsville Stockyard Restaurant.

Sadie Powell, 138 lbs. at $3.50/lb. to Dave Wright, donated to North Glade 4-H.

McKenzie Wilt, 123 lbs. at $4.50/lb. to Marple Mulching, Tom & Cheryl Marple, donated back to exhibitor.

Samantha Botterbusch, 123 lbs. at $10/lb. to Fitzwater Heavy Duty Towing.

Kaya Rinker, 118 lbs. at $4.50/lb. to Vindex Energy Corporation, donated to Dove Center.

Bailey Brewer, 131 lbs. at $3.50/lb. to Tama Riley.

Elizabeth Broadwater, 133 lbs. at $3/lb. to Country Lane Lambs, Ed & Shari Glover.

Morgan Marple, 112 lbs. at $3.60/lb. to Quad K Farm.

Jeremy Martin, 115 lbs. at $3.50/lb. to Wild Wings Hunting Preserve & Kennel, Don & Lisa Calhoun.

Adam Diehl, 131 lbs. at $3.50/lb. to Guard Farm.

Tabitha Friend, 138 lbs. at $3.10/lb. to Southern States Oakland.

Lindsay Brewer, 125 lbs. at $4/lb. to Keller Angus Farm & Rush Services, donated to John Brewer Farm.

Isaac Graham, 119 lbs. at $3.85 to Gary & Linda Evans, donated back to exhibitor.

Madison Spurrier, 94 lbs. at $4.25/lb. to Deep Creek Shop & Save.

Mikail Perrine, 104 lbs. at $4/lb. to Windy Mountain Farm.

Russell Fazenbaker, 92 lbs. at $3/lb. to Country Lane Lambs.

Dustin Keller, 135 lbs. at $4.25/lb. to Pergin Property, Mark & Randy Craig.

Jordan Diehl, 119 lbs. at $3.50/lb. to Country Lane Lambs, Ed & Shari Glover.

Tyler Lytle, 94 lbs. at $3.50/lb. to Country Lane Lambs, Ed & Shari Glover.

Bryson Wilt, 131 lbs. at $2.35/lb. to Tom & Cheryl Marple, donated back to exhibitor.

Kelsey Durst, 124 lbs. at $3.25/lb. to Fike, Conner & Associates.

Kathryn Kitzmiller, 132 lbs. at $2.25/lb. to Sisler Construction, LLC.

Brandon Broadwater, 135 lbs. at $3/lb. to Somerfield Cable TV.

Jesse Harman, 144 lbs. at $3/lb. to Grantsville Ag Service - BFS Companies, donated to House of Hope.

Jordyn Sines, 129 lbs. at $5/lb. to AES Warrior Run.

Hannah Wilt, 123 lbs. at $2.75/lb. to Mike & Mary Norris.

Ryan Weimer, 138 lbs. at $6.25/lb. to Smith Club Lambs & Goats.

Kenya Rinker, 135 lbs. at $4.50/lb. to Miller & Associates, donated to Hospice.

Continued on Page C-11

Thank You
M&M Fleet Services
for buying my 201^ market swine at the fair.
Jake Rush

Thank You
DEER PARK SPORTSMAN CLUB
for buying my 2012 market swine.
Michael Greene

Thank You
M&M Fleet Services
for purchasing my 2012 market steer at the Garrett County Fair.
Megan Sherbin

Thank You
CARPENTERS UNION LOCAL 1024
for buying my 2012 market goat.
Michael Greene

THANK YOU
CONSTELLATION ENERGY
for buying my 2012 market steer.
Megan Custer

A Big Thank-You to
RIGIDPLY RAFTERS
and
J.D. EXCAVATING
for buying our 2012 market hogs.
Anna & Will Holtschneider

Thank You
Michael, Mikey, & Madeline Greene
for purchasing my 2012 market pig!
Emily Pysell

Thank You
Mike & Valerie Glass
for purchasing my 2012 market hog.
Hannah Gillispie

Thank You
FIRST UNITED BANK
for purchasing my market swine.
Bailey Brewer

Thank You Kathy Shaffer of
SHAFFER FORD SALES
for purchasing my market steer.
and
GMS REPAIR
for purchasing my 2012 market swine.
Kendra Friend
Snowy Creek

THANK YOU
Patriot Jeep Chrysler
for purchasing my 2012 Garrett County Fair Market Steer.
Madi Gallagher

THANK YOU
CLEAR MOUNTAIN BANK
for buying my market hog.
Clayton Bolyard

STREETS STORE
FOR BUYING MY 2012 MARKET STEER.
Thank You
Kelsey VanSickle
Garrett Hoof Prints 4-H

THANK YOU
Toby, Lisa, and Ryan Miller, Single Shot Farms
for purchasing my 2012 Market Goat at the Garrett County Fair.
Your generosity and kindness are greatly appreciated!!!
Thanks for giving Josie a good home!!!
Also thanks to Rush Services and all my backup bidders and supporters!!!
Sami Botterbusch
Sunshine 4-H Club
Crellin, MD

THANK YOU
FLYING W FARMS
for purchasing my market swine.
Lindsay Brewer

Thank You!
Mettiki Coal
for buying my 2012 market goat and for your many years of support of the Garrett County 4-H program.
Branson Jeffries

Thank You
AES WARRIOR RUN
for buying my 2012 Garrett County Fair market steer.
Jarrett Kelly

Thank You
Randy McCartney of Randy's Body Shop
for buying our 2012 market goats.
Sarah & Lacey Miller

Farmers Parade Winners Noted

Floats

1. Trailblazers 4-H Club 2. Hoof Prints 4-H Club

Horse Drawn Vehicle

1. Gertrude Tesar

Antique Tractors

1930's

1. 1935 Allis Chalmers, Doug Sines

1940's

1. 1944 John Deere, Chad Minnick 2. 1948 Allis B, Earl Pope 3. 1944 Farmall H, Terry Schlossnagle

1950's

1. 1954 Farmall Super MTA,Tom Beal, 2. 1952 Farmall Super M, Kevin Bernard 3. 1959 John Deere 703D, Oakley White

1960's

1. 1962 Ford, Ralph Miller 2. 1960 Farmall Cub, Mary Deal

1970's

1. 1976 International 686, Doug Bernard

Bands

1. Northern Garrett High School 2. Southern Garrett High School.

Majorette

1. Judie Needy

Marching Juniors

1. Grantsville 4-H 2. Ryan's Glade 4-H

TURNING OVER HER REIGN as 2011 Garrett County Farm Queen and placing the tiara atop the head of the 2012 queen Derrica Friend was Katelyn Gnegy, pictured right. At left is 2012 runner-up Kasondra Rounds.

Livestock Sale

Continued from Page C-10

Dalton Jeffries, 142 lbs. at $3.75/lb. to Quad K Farm.

Nicole Keister, 140 lbs. at $3.25/lb. to Country Lane Lambs.

Annie Graham, 131 lbs. at $5/lb. to Savage Services.

SWINE

Skyler Fratz, 266 lbs. at $4/lb. to Sperry Drilling.

Taylor Conner, 251 lbs. at $4/lb. to Fike, Conner & Associates.

Kirsten Campbell, 279 lbs. at $3.10/lb. to MacFarlanes Lantern Farms.

Annie Fratz, 255 lbs. at $3.35/lb. to Deep Creek Shop & Save.

Emily Fratz, 260 lbs. at $3.60/lb. to Doug Koontz & family, Koontz Show Pigs.

Michael Greene, 284 lbs. at $3/lb. to Deer Park Sportsmans Club, donated half to Southern Garrett Rescue Squad and half to Deer Park VFD.

Derrica Friend, 243 lbs. at $3.10/lb. to Fratz Feed.

Jordan Grove, 257 lbs. at $3/lb. to Land Design, Jody & Liz Wagner.

Nicole McClosky, 220 lbs. at $4.10/lb. to Pineview Veterinary Hospital.

Derek Rodeheaver, 263 lbs. at $4.75/lb. to Garrett Containers.

Camden Friend, 288 lbs. at $4/lb. to Eric Martin Ameri Prise Financial.

Cody Friend, 248 lbs. at $2.50/lb. to Brownings Shop & Save - Oakland.

Zachery Pritts, 248 lbs. at $3/lb. to Wayne's Meats.

Wyatt Wright, 270 lbs. at $3.35/lb. to Valley Point Feed & Supply.

Keven Haenftling, 262 lbs. at $3/lb. to Doug Koontz & family, Koontz Show Pigs.

Brian Friend, 275 lbs. at $2.75/lb. to Clyde Mostoller Sr., field sales associate, Southern States Oakland.

Dustin Kyle, 271 lbs. at $2.85/lb. to Hoffmans Meats MD Meat Processor.

Rachel Duggan, 236 lbs. at $3.50/lb. to Will Roszell, Garrett Automotive, donated to Laurel Glen Church of the Brethren.

Brittany Diehl, 235 lbs. at $3/lb. to Somerset Trust Co. Confluence Branch, donated to 4-H Scholarship Fund.

Tanner Droppleman, 249 lbs. at $4.10/lb. to Dr. David David Tuel, donated to employees.

Rachael Friend, 280 lbs. at $2.75/lb. to Preston Contractors.

Joseph McClosky, 283 lbs. at $4/lb. to Rush Services, donated to employees.

Jonathon Evans, 280 lbs. at $3.25/lb. to Mettiki Coal, donated to House of Hope.

Blair Merrill, 237 lbs. at $3/ob. to Deep Creek Shop & Save.

Nicholas Friend, 276 lbs. at $3.60/lb. to Martin's Auto Parts.

Sadie Powell, 241 lbs. at $2.75/lb. to Sharon Lohr, donated to Bittinger 4-H Club.

Devin Wilhelm, 256 lbs. at $2.85/lb. to Rinker Construction.

Brooke Colmer, 263 lbs. at $2.75/lb. to Southern States - Oakland.

Jenny Jones, 272 lbs. at $3.25/lb. to Vindex Energy Corporation, donated to Oak Park Church of the Brethren.

Lindsay Brewer, 282 lbs. at $3/lb. to Flying Meats.

Tylor Thomas, 266 lbs. at $3.25/lb. to Bill Miller Equipment Sales, donated to Western MD Food Bank.

Sarah Miller, 270 lbs. at $3.50/lb. to WOW Lodge #11, donated half to WOW in memory of Randy Sisler and half to Randy Sisler family.

Chase Mason, 266 lbs. at $2.75/lb. to Loren Bowser.

Christopher Marple, 224 lbs. at $3.50/lb. to Savage Services, donated to Deer Park VFW.

Toby Grove, 275 lbs. at $2.85/lb. to Schmidts Five Spring Farms, LLC.

Michael Duggan, 261 lbs. at $3.60/lb. to FOP Lodge #99, donated half to Oakland VFD and half to Landens Library.

Isaac Graham, 277 lbs. at $3/lb. to M & M Fleet Maintenance Services, donated to Oakland Little League.

Rileigh Lowdermilk, 262 lbs. at $3.25/lb. to West Central Equipment.

Hunter Wilhelm, 253 lbs. at $2.85/lb. to Taylor Made Deep Creek Vacations, donated to employees.

Ethan Merrill, 255 lbs. at $3/lb. to the Casten family.

Falisha Arnold, 252 lbs. at $5/lb. to Richard Broadwater.

Emily Pysell, 237 lbs. at $3.35/lb. to Michael, Mikey & Madeline Greene.

Morgan Rush, 264 lbs. at $4/lb. to Goehringers Catering.

Continued on Page C-12

Thank You
OAKLAND SOUTHERN STATES
for buying my 2012 market hog.
Austin Sines
Trailblazers 4-H
Thanks to all back-up bidders.

THANK YOU
KELLER ANGUS FARMS
George Keller
for buying my 2012 market goat.
Derek Rodeheaver

Thank You! to Farm Credit, the Glotfelty Family, June McClosky, and all those who donated money to me after the loss of my goat.
Lane Savage
Country Explorers 4-H Club

Thank You!
Wellspring Family Medicine
For purchasing my 2012 market swine.
Katrina Marraccini

Thank You!
Fike, Conner, & Associates
Harold Fike/ Jeff Conner
for buying my Grand Champion Goat
Carly Rodeheaver

Thank You!

Garrett County's 4-H & FFA Exhibitors extend a big thank-you to the following buyers for their generous support this year!

Meat Goat Buyers:
AES Warrior Run
Alana Harman
Fike, Conner & Associates
Garrett Land Appraisal Services
Gary & Linda Evans
Keller Angus Farm–George Keller
Kenneth & Debbie Green and Jimmy & Shari Green
Lakeview Auto Parts
Lilly Gordon
Local 1024 Carpenters Union
Mettiki Coal Corporation
MPWV Meat Goat Production
Ours Auto Salvage
Randy's Body Shop
Seth & Jessica Fratz
Sharon Lohr
Shelli Terlizzi
Single Shot Boer Goats–Toby, Lisa & Ryan Miller
Stompers Shoe Store
Sunnyside Wools "The Terlizzis"
Sweet Rewards Farm–Don & Pam Adams
Travis & Sue Newton
Vindex Energy Corporation
Wild Wings Hunting Preserve & Kennels (Don & Lisa Calhoun)
Windy Mountain Farms
Wright Family Boer Goats–Warren Wright

Market Steer Buyers
AC Logging–Andrew Rodeheaver/Christopher Hayhurst
Accident Garage
Ace Quick Lube
AES Warrior Run
Always Fit–Troy Vignoli
Art Butler Auto Sales
Betty Wilburn in memory of Ed Wilburn
Buck Carr
Butcher Block
Casselman Veterinary Services
Constellation Energy
DCL Homeworks–Chuck Gosnell
Debbie Beitzel–Long & Foster Agent
Deep Creek and TriTown Pharmacy
Deep Creek Shop & Save
Don Nemith Builders
Don Rodeheaver Repair
Doug's Auto Truck Repair
Dr. Alvarez & Dr. Fridkin
Dr. Charles Walch
Dr. Dan Miller & Shan Miller
Dr. David Tuel
Eric Martin–Ameri Prise Financial
Fitzwater Busing (Chuck and Brenda Fitzwater)
Gary Guard Trucking
Glotfelty Enterprises
GMS Mine Repair
Greg Fratz Trucking
Howard & Barbara Janoske
Howard Janoske
Joe & Anna Colmer
JW Excavating & Commercial Steam Cleaning
Keystone Lime
Lakeview Auto Parts and D&R Trucking
LAOC Coal Corporation
M & M Fleet Maintenance Services
Mark Roth
McKenzie Brothers
Mettiki Coal Corporation
Mill Bound Logging
My Bank First United
Newman Funeral Homes PA–Lynn & Carol Newman
Ours Auto Salvage
Patriot CDJR
Phenix Technologies
Preston Farmers Market
Railey Realty
Ram Trucking, LLC
Rohmac, Inc.
Ron & Rita Savage, John & Carolyn Livengood and Charlie & Jane Roberson
Rush Excavating
Rush Services
Ryan & Janie Bergman
Sams' Agway
Savage Services
Shaffer Ford
Shoe's Diesel Performance & Braddock Construction
Southern States Oakland
Sperry Drilling
Steve Edwards Construction
Streets Store
Team One
Ted & Tanya Schwinabart
Wayne's Meats
West Hope Dairy–Don & Mary Fint

Meat Bird Buyers
Ours Auto Salvage
Sheriff Rob Corley

Meat Rabbit Buyers
Miller & Sons Plumbing & Heating
Steve & Jenny Beitzel

Market Lamb Buyers
AES Warrior Run
Bill Miller Equipment Sales
Butcher Block
C & C Self Storage
Chas Custer
Country Lane Lambs–Ed & Shari Glover
Dave Wright
Deep Creek Shop and Save
Fike, Conner & Associates
Fitzwater Heavy Duty Towing
Gary & Linda Evans
Grantsville Ag Service–BFS Companies
Grantsville Stockyard Restaurant
Guard Farm
John & Dade McMahon–Thousand Acres
Kara Savage
Keller Angus Farm & Rush Services
Leo & Janet Custer
Marple Mulching–Tom & Cheryl Marple
Mike & Mary Norris
Miller & Associates
Pergin Property–Mark & Randy Craig
Quad K Farm
Rodeheaver & Associates
Savage Services
Sisler Construction, LLC
Smith Club Lambs & Goats
Somerfield Cable TV
Southern States Oakland
Tama Riley
Tom & Cheryl Marple
Vindex Energy Corporation
Wild Wings Hunting Preserve & Kennel (Don & Lisa Calhoun)
Windy Mountain Farm
Winegardner McKnight Farms

Market Swine Buyers
Accident Garage
AES Warrior Run
Affordable Self Storage–Monica Rinker
BFS Companies Bruceton Farm Service
Bill Miller Equipment Sales
Browning's Shop & Save–Oakland
Circle R Cattle
Clarksburg Mack
Clear Mountain Bank
Clyde Mostoller Sr. Field Sales Associate–Southern States Oakland
Collier Bus Service & Collier Trucking
Constellation Energy
Dale Meyers
Deep Creek Saw Shop
Deep Creek Shop & Save
Deer Park Sportsman Club
Diehl's Ford Sales
Doug Koontz & Family–Koontz Show Pigs
Dr. Charles Walch
Dr. Dan & Shari Miller
Dr. David Tuel
Eric Martin Ameri Prise Financial
Fairfax Materials
Farm Credit of the Virginias
Fike, Conner & Associates
Fitzwater Heavy Duty Towing
Flying W Meats
FOP Lodge #99
Fratz Feed
Garrett Automotive–Will Roszell
Garrett Containers
GMS Mine Repair
Goehringer's Catering
Guard Farm
Hoffman's Meats–MD Meat Processor
Jerry Welch–JD Excavating
June Bug's Party Rentals
Land Design–Jody & Liz Wagner
Little Buddy's Firewood
Loren Bowser
M & M Fleet Maintenance Services
MacFarlane's Lanteen Farms
Martin's Auto Parts
Maryland Minerals
Mettiki Coal
Michael, Mikey & Madeline Greene
Mike, Val & Kendall Glass
My Bank First United
Ours Auto Salvage
Pineview Veterinary Hospital
Preston Contractors
R & R Trucking
Reithoffer Shows
Richard Broadwater
Rigidply Rafters, Inc.
Ringer Electric
Rinker Construction
Rush Excavating
Rush Services
Savage Services
Schmidt's Five Spring Farms, LLC
Sharon Lohr
Silver Knob Pallets
Skyline Tree Services–Kevin Savage
Slopeside Market
Somerset Trust Co. Confluence Branch
Southern States–Oakland
Sperry Drilling
Taylor-Made Deep Creek Vacations
The Casten Family
Timber Ridge Builders
TL Margroff & Harman Construction
Uno's Restaurant
Valley Point Feed & Supply
Vindex Energy Corporation
Wayne's Meats
Wellspring Family Medicine
West Central Equipment
Will Roszell - Garrett Automotive
WOW Lodge #11

Special thanks to the Garrett County Fair, the Garrett County Livestock Association, Farm Credit of the Virginias, Bill Meagher of Lakeside Creamery and Funtime Water Sports for their extra support.

Thank you to our auctioneers: Dale Broadwater, Bob Custer, Leonard Custer, Joe Friend, Brent Fratz and to all of the volunteers whose hard work made this sale possible!

CHILDREN AND THEIR ANIMALS provide some of the most picturesque, memorable, and downright cute photographs at any county fair, as proven by those that appear on this page. Enjoy!

Brooklyn Tasker

Shaila VanSickle

Madelyn Shawley

Dustin DeBerry with his goat, Peaches.

Jaxson Corbin and Kira Rinker

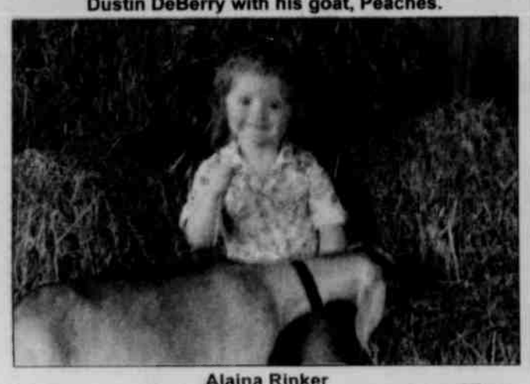

Alaina Rinker

Nicholas Ritchie, Nicole Pysell, Kristen Ritchey, Queen Derrica Friend

Brayden Van Bogelen

Krista Rinker

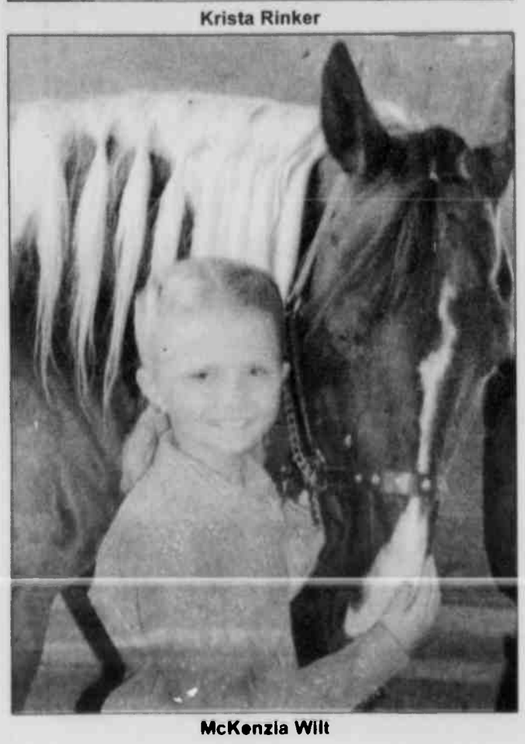

McKenzia Wilt

Livestock Sale

Continued from Page C-11

Alana Harman, 238 lbs. at $3.10/lb. to Dr. Dan & Shari Miller, donated to Loch Lynn Church of God.

Jacob Gilpin, 257 lbs. at $3/lb. to Bill Miller Equipment Sales, donated to Western MD Food Bank.

Jesse Harman, 280 lbs. at $3.10/lb. to M & M Fleet Maintenance Services, donated to Swanton Community Center.

Tristin Hobell, 252 lbs. at $2.35/lb. to Diehls Ford Sales, donated to employees.

Larissa Savage, 258 lbs. at $3.25/lb. to Skyline Tree Services, Kevin Savage.

Nichole Pysell, 275 lbs. at $3.85/lb. to June Bugs Party Rentals, donated to Southern High Softball.

Jacob Zimmerman, 257 lbs. at $3.25/lb. to WOW Lodge #11, donated to Crellin Elementary.

Patrick Duggan, 235 lbs. at $3/lb. to Garrett Automotive Will Rozzell , donated to Hospice of Oakland.

Kelly Wilt, 265 lbs. at $3.10/lb. to MacFarlanes Lantern Farms.

Warren Wright, 258 lbs. at $3.25/lb. to Dr. Charles Walch, donated back to exhibitor.

Hannah Gillispie, 254 lbs. at $3/lb. to Mike, Val & Kendall Glass, donated to Northern Maddawgs Cheerleaders.

Jacob Jones, 268 lbs. at $3/lb. to FOP Lodge #99.

Nicholas Ahern, 265 lbs. at $3.75/lb. to Ringer Electric.

Kelsey Skipper, 290 lbs. at $2.75/lb. to Preston Contractors.

Colton Stahl, 270 lbs. at $3.25/lb. to Mettiki Coal, donated to Redhouse 4-H Club.

Bailey Brewer, 262 lbs. at $3/lb. to My Bank First United, donated to Broken Road Association.

Adam Diehl, 260 lbs. at $3.10/lb. to Accident Garage.

Brianna Lowdermilk, 266 lbs. at $3.35/lb. to Slopeside Market.

Austin Sines, 284 lbs. at $3.10/lb. to Southern States - Oakland.

Theodore Evans, 290 lbs. at $3/lb. to Southern States - Oakland.

Jeremy Hoalcraft, 270 lbs. at $3.50/lb. to Timber Ridge Builders.

Renee Winegardner, 272 lbs. at $3.75/lb. to Maryland Minerals.

Will Holtschneider, 228 lbs. at $3/lb. to Rigidply Rafters, Inc., donated to employees.

Laura Pritts, 272 lbs. at $3.25/lb. to Rush Excavating, donated to Ryans Glade 4-H Club.

Kendra Friend, 265 lbs. at $3.60/lb. to GMS Mine Repair.

Hannah Wilt, 271 lbs. at $3.25/lb. to Savage Services, donated to Yough Glades Elementary School.

Jeremy Ashby, 226 lbs. at $4/lb. to Circle R Cattle.

Tabitha Friend, 265 lbs. at $3/lb. to Affordable Self Storage, Monica Rinker.

Caleb Rush, 260 lbs. at $4.60/lb. to Doug Koontz & family, Koontz Show Pigs.

Logan Mason, 258 lbs. at $3/lb. to Constellation Energy, donated back to exhibitor.

Carly Rodeheaver, 277 lbs. at $3.75/lb. to Fitzwater Heavy Duty Towing, donated to Deep Park VFD.

Jake Rush, 253 lbs. at $4.35/lb. to M & M Fleet Maintenance Services, donated to North Glade 4-H.

Michael Friend, 250 lbs. at $2.60/lb. to Collier Bus Service & Collier Trucking.

Clayton Bolvard, 278 lbs. at $2.75/lb. to Clear Mountain Bank, donated to Hospice.

Dalton Smith, 246 lbs. at $3/lb. to Constellation Energy, donated back to exhibitor.

Collin Fratz, 249 lbs. at $3.50/lb. to TL Margroff & Harman Construction.

Jacob Hauser, 261 lbs. at $3/lb. to Vindex Energy Corporation, donated to Hospice.

David Burow, 284 lbs. at $3/lb. to Little Buddys Firewood.

Colby Lowdermilk, 240 lbs. at $3.50/lb. to Dale Meyers.

Randy Cussins, 232 lbs. at $4/lb. to Silver Knob Pallets.

Zachery Evans, 271 lbs. at $2.85/lb. to Ours Auto Salvage.

Kerri Skipper, 278 lbs. at $3/lb. to June Bugs Party Rentals, donated to Swanton Otterbein United Methodist Church.

Amy Burow, 273 lbs. at $2.85/lb. to Wayne's Meats.

Austin Graham, 290 lbs. at $3.25/lb. to M & M Fleet Maintenance Services, donated to employees.

Jacob Schrock, 226 lbs. at $4.10/lb. to Clarksburg Mack.

Tyler Gilpin, 255 lbs. at $3/lb.to Fairfax Matenals, donated to Oakland Youth Football.

Tanner Friend, 266 lbs. at $4.10/lb. to Goehringers Catenng.

Dustin Keller, 243 lbs. at $4.25/lb. to Mettiki Coal, donated to Ryans Glade 4-H Club.

Trenton Evans, 263 lbs. at $3/lb. to GMS Mine Repair.

Megan Sherbin, 254 lbs. at $3/lb. to Deep Creek Saw Shop, donated to employees.

Katnna Marraccini, 258 lbs. at $3/lb. to Wellspring Family Medicine, donated to employees.

Hannah Smearman, 236 lbs. at $3/lb. to BFS Companies Bruceton Farm Service, donated to House of Hope.

Ronnie Schrock, 266 lbs. at $4.75/lb. to Unos Restaurant, donated to Deep Creek VFD.

Michael Rodeheaver, 278 lbs. at $3.75/lb. to AES Warrior Run.

Austin Lowdermilk, 222 lbs. at $3.60/lb. to Guards Farm.

Bryson Wilt, 274 lbs. at $4.35/lb. to R & R Trucking, donated to Ryans Glade 4-H Club.

Charles Harvey, 267 lbs. at $3.25/lb. to Mettiki Coal, donated to House of Hope.

Blake Gordon, 220 lbs. at $3.75/lb. to MacFarlanes Lantern Farms, donated to employees.

John Zimmerman, 268 lbs. at $3/lb. to Farm Credit of the Virginias, donated to Crellin Elementary.

McKenzie Wilt, 244 lbs. at $5/lb. to Savage Services, donated to Deer Park VFD.

Colton Grove, 238 lbs. at $4.25/lb. to Reithoffer Shows, donated to Northern Garrett FFA.

Anna Holtschneider, 236 lbs. at $4.10/lb. to Jerry Welch JD Excavating.

Anna Holtschneider

Queen Derrica Friend and Ella Rose Sines

Thank You!

On behalf of Lisa Broadwater, Brenda Ruggiera, Rachel Vecchioni, and the rest of the staff of *The Republican*, great appreciation is extended to the following for helping to make this Garrett County Fair supplement possible:

Marvin Beckman, Trish Wilt, Katelyn Gnegy, Linda Bittinger, Tammy Hamberson, Monica Rinker, parents and exhibitors, the Garrett County Extension Office, Garrett County Fair Board members, Garrett County Livestock Association, Fair Superintendents, and everyone else who assisted in any way! This year was awesome because of all of you!

THANK YOU

to all the people, businesses, friends, family and parents who helped make our 2012 fair a wonderful success.

Garrett Hoot Prints 4-H

SEE YOU AT THE

57th Annual

Garrett County FAIR

July 27 - August 3, 2013

The Board of Directors of the Garrett County Fair would like to thank everyone whose involvement with this year's fair made it a wonderful success.

Follow the Fair on Facebook!

ENOCH PRATT LIBRARY MD 12/31/2999
400 CATHEDRAL ST
BALTIMORE, MD 21201-4401
***************AUTO**SCH 3-DIGIT 212

27R24EP

Vol. #135, Issue #26

PER COPY 70¢

The Republican

ESTABLISHED 1877

PRINTED ON RECYCLED PAPER

Garrett County, Maryland • Thursday, August 23, 2012 • www.therepublicannews.com

CANOE/KAYAK SLALOM TEAM GEARED TO COMPETE AT ASCI – The 2012 U.S. Olympic team members of the canoe/kayak slalom will visit the Adventure Sports Center International (ASCI) for the Deep Creek Open and U.S. National Championships that are slated for Sept. 8 and 9. There are 80 countries (with over 1,000 elite athletes) in the world with slalom programs. Of those, only 30 qualified at least one athlete for the Olympics, and of those 30, only nine had talented enough athletes to be able to compete in all four classes. The United States was one of those nine countries. Two of the five-member team are from Maryland, Caroline Queen and Scott Parsons, and a third, Casey Eichfeld, has spent considerable time here, training and being a raft guide at ASCI. Admission to the races is free, and spectators are welcome to come meet the athletes. From left are Eichfeld, Jeff Larimer, Parsons, Queen, and Eric Hurd.

RIDE 'EM COWGIRL! – Pony rides will be just one of many activities available at the annual Country Fest and Auction, scheduled for this Saturday, Aug. 25, from 8 a.m. to 4:30 p.m. at the Garrett County Fairgrounds in McHenry. Admission and parking are free. Also available will be a pedal tractor pull, horse-drawn hay rides, miniature horse and pony cart rides, petting zoo, aerial candy drop (weather permitting), gospel music, demonstrations, fresh homemade doughnuts, barbecued chicken dinners, lunch and breakfast menus, and numerous item for auction bidders, including handmade quilts, furniture, home decor, and dinner tickets.

Bids Awarded For Asbestos Removal, School Demolition

The Garrett County commissioners awarded two bids on Tuesday afternoon pertaining to the former Bloomington Elementary School.

R.L. Abatement Inc. of Hopewell, Pa., won its bid price of $28,000 to remove asbestos from the facility. The company has 29 calendar days to complete the job. Purchasing agent Brian Bowers said the total square footage of the project is 12,500.

"That equates to about $2.24 per square foot, which is substantially less than the original estimate of $5," he noted.

The county received seven bids for the project. R.L. Abatement's was the lowest. The highest bidder was UK Construction and Management LLC at $213,000.

The commissioners also awarded a bid to Carl Belt Inc. of Cumberland to demolish the former school and dispose of the materials. The company has 30 calendar days to complete that project.

The county received 11 bids. Carl Belt's bid of $47,800 was the lowest. Barco Enterprises Inc. had the highest quote at $190,200. Bowers noted that Carl Belt will recycle about 70 percent of the building materials, mainly the brick.

The total cost of the abatement and demolition projects is $75,800. Bowers said the county had allocated a total of $200,000 in its fiscal year 2013 budget for the two projects. The total price, therefore, was $124,200 less than expected.

Commission chair Jim Raley noted that an agreement between the county and Bloomington Volunteer Fire Department has been signed. The department will be taking over the former school property.

"They had initially agreed to a price of $50,000 for that purpose to help defray the cost because we had initially anticipated it (abatement and demolition) to be much higher," Raley said about the VFD.

Opinions On Fracking in Maryland Shared At Program And Hearing

Two programs at Garrett College this week provided residents an opportunity to hear a diverse range of opinion – from local citizens, as well as from people who have witnessed shale gas development in adjoining states – as Marylanders continue to weigh in on whether the controversial process should occur here.

Immediately before the Monday meeting of a special governor's "fracking" commission, entering its second year of hearings around the state, an hour-long program focused on impacts already being felt in West Virginia and Pennsylvania. Then the commission devoted nearly its entire three-hour session to public comments.

A consistent theme heard was that laws were needed to strengthen the governor's order that has delayed permitting of fracking in the state, and a state delegate who sits on the commission said after the meeting she would introduce such a bill in the 2013 legislative session.

A tabulation kept by one observer recorded that 49 people spoke for roughly three minutes each – 37 voiced concerns about the safety or benefits of drilling while favoring everything from a law mandating a moratorium to the "go-slow" approach that the commission is pursuing, and 12 spoke in favor of drilling.

Several in attendance noted that this spread was consistent with statewide polling last spring, showing Marylanders across the state favor a cautious, thorough approach to developing a strong regulatory program, should drilling be allowed.

Gov Martin O'Malley last summer signed an executive order to create the study commission, while insisting that no fracking would be allowed until the commission completes a set of reports by August 2014. However, the

Continued on Page A-12

Deep Creek Lake Zoning Appeals Bd. Upholds "Mini Marina" Permit

By a vote of three to one, the Deep Creek Lake Watershed Zoning Board of Appeals last Thursday evening upheld zoning administrator Bill DeVore's decision to issue a boat rental permit to Bill Meagher, owner of Lakeside Commercial Properties.

Located along Garrett Highway, the shopping center site contains five shops: the Lakeside Creamery, Lakeside Grill, Popcorn Factory, Yoder's, and Sacred Ground. A personal water craft/boat rental venture is the sixth.

The permit was approved by the Garrett County Department of Planning and Land Development on June 11, and the new business has been dubbed by some as a "mini marina." The permit now allows Meagher to rent personal water crafts and pontoon boats. Unlike a traditional marina, however, servicing and fueling are not required

Continued on Page A-4

BOUNCE BACK COMMUNITY PROJECT LAUNCHED – Brenda's Body Shop has announced that it is teaming with Miss Maryland Joanna Guy on project Bounce Back, a series of "fun, dance-based activities" designed to involve the community in supporting Cindy's Fund and the Children's Miracle Network. With a theme of "helping others bounce back to health," the project uses colorful plastic balls in a variety of events throughout the fall. Dance performances, an Autumn Glory Parade float, a photo contest, and a Christmas tree decorating extravaganza are some of the many creative activities planned to raise awareness and money for the selected charities. Bounce Back is the brainchild of Brenda Brosnihan, owner of Brenda's Body Shop and creator of community fundraising drives Thriller, Pink Glove, and Hoop Hope Hooray, which together raised more than $72,000 for local charitable organizations. "Bounce Back provides a way for everyone to join together in making a difference in the lives of adults and children who are facing serious health and wellness challenges," Brosnihan stated. Individuals may participate by learning the Bounce Back dance and by selling balls to raise money. Businesses may support the project by pledging to become Bounce Back sponsors or by buying bags of balls for their employees or customers. All Bounce Back sponsors will be featured in a multimedia advertising campaign. Guy, Miss Maryland 2012, has worked with Brosnihan to plan the project and will be appearing at several of the planned events. "I am excited to support Bounce Back," Guy has stated, "because our community displays so much enthusiasm for raising money to support worthwhile causes. I think everyone who participates in these fun activities will have a ball!" Cindy's Fund is a local non-profit organization dedicated to helping Garrett County residents who are dealing with cancer. Children's Miracle Network Hospitals, the national charity of the Miss America Organization, provides care and treatment for seriously injured and critically ill children, with contributions directed to donors' local CMNH hospitals. For more information about these organizations one may visit www.cindysfund.org and www.childrensmiraclenetworkhospitals.org. To sign up for classes or to learn about sponsorship opportunities those interested may call 301-334-1275 or visit brendasbodyshop.com. Pictured clockwise from bottom left are Guy, Sandy Bell, Pam Taylor, and Brosnihan.

Contents

Arts	A10
Births	A2
Church	B4
Classified	C7-11
Comics	B9
Farm	C6
Movies	A10
Obituaries	A6-7
Public Auctions	C7
Legals	C6-7
Social	C4
Sports	A13-15
TV&Ent	B5-8
Weather	C12
W Va	A16-17
• Cabela's	
• Coupons	
• CVS Pharmacy	zoned
• Diehl's Ford/Patriot Motors	
• Family Dollar	zoned
• Lowes	zoned
• Rudy's at Wisp Resort	zoned
• Sears	zoned
• Shentel	
• Walgreens	zoned
• Walmart	zoned
• Walmart	zoned

0"00309 00709"5

GC Health Dept.'s Early Care System Wins MACo Award

The Maryland Association of Counties announced at the annual summer conference, held in Ocean City last week, that the Garrett County Health Department's Early Care System was the winner of the first President's Healthy Counties Best Practices Award. County commissioner and Local Management Board (LMB) chairman Gregan Crawford and Health Officer Rodney Glotfelty accepted the award on behalf of the program at opening ceremonies of the conference.

The purpose of MACo's President's Healthy Counties Best Practices Award is to recognize Maryland county programs that enhance the health of a county through best practices and innovative programs and partnerships that enrich services to citizens, while improving upon the fiscal wellness of the county.

Nine county programs applied for the award. While

Continued on Page A-3

Commissioners Hold Record Open On Building Ordinance Until Aug. 31

The Garrett County commissioners will leave the record open on building code requirements until Friday, Aug. 31. A public hearing was held Tuesday afternoon to receive comments about updates to and readoption of the county's building ordinance to assure compliance with the Maryland Building Performance Standards.

A standing-room-only crowd attended the hearing, which included builders, plumbers, electricians, and real estate agents.

The main topic of discussion was a new state mandate that requires residential fire sprinklers be installed in new one- and two-family dwellings. It is already required in modular homes and town houses. If the county adopts its ordinance before Oct. 1, however, it can opt out of the new sprinkler requirement until 2015.

Representing the state fire marshal's office, deputy fire marshal Jamie Rodeheaver urged the commissioners not to delay implementing the requirement.

"Residential fire sprinklers save lives," he said.

He noted the first county in the state and nation to mandate fire suppression systems in homes was Prince George's. The requirement was phased in for various types of dwellings over a five-year period, from 1987 to 1992. More than half of Maryland's counties now require sprinklers, protecting thousands of residents and firefighters, Rodeheaver indicated.

He said time is the enemy of anyone in a home that is on fire. Timely application of water is the critical difference between a fire that is quickly controlled and one that destroys a home and family, he said. Rodeheaver noted the average response time of fire companies to a call is nine or more minutes and that a fire typically doubles in size every 30 seconds, even in the best of circumstances.

"Fire sprinklers are like having a firefighter in your home at all times," Rodeheaver added.

Without the sprinklers, he indicated, a fire may quadruple in size before firefighters can get to the scene, resulting in significant property damage and, perhaps, injuries and deaths.

"I understand and appreciate everything that Mr. Rodeheaver just stated," said Karen Myers, representing Mountaineer Log and Siding Company. "We are all about safety, but we are about survival as well, in terms of economically."

She said those asking for the opt-out recognize that sprinklers are coming in three years. But, she indicated, Garrett County is not Prince

Continued on Page A-4

Local Girl Named First Runner-Up At National American Miss Pageant

Loch Lynn resident Kayla Lowdermilk (pictured) participated in the National American Miss Pageant for the state of Maryland in Reston, Va., on Aug. 10 and 11. Competing in the Pre-Teen level, Kayla placed first runner-up out of approximately 95 contestants in her category.

For the title, girls are scored 30 percent on their personal introduction, 30 percent on formal wear poise and appearance, 30 percent on communications skills in an interview, and 10 percent on their participation in a community involvement project during the pageant weekend. Promoting natural beauty in girls, make-up is not allowed on younger participants during the event.

Kayla also competed in the optional talent contest. She performed a vocal solo, singing "The Climb."

Kayla is 11 years old and will be in the sixth grade at Southern Middle School. She is the daughter of Joyce (Thomas) Lowdermilk, Loch Lynn, and Rickey Lowdermilk, Oakland. She is the granddaughter of Brenda Thomas, Carroll Thomas, Rick Lowdermilk, and Patty Aronhalt.

Kayla is a member of the Tumbleweeds at Brenda's

Continued on Page A-2

Westernport Man Dies In Motorcycle Accident Sunday

A Westernport man succumbed to injuries sustained in a motorcycle accident early Sunday morning. Maryland State Police responded to the 4:30 a.m. scene along Pocahontas Road near Finzel.

Investigation revealed that the driver of the 2007 Harley Davidson Travis Wayne Cross, 41, had been traveling south, when he lost control of the motorcycle, crossed the roadway, and struck an embankment. He was pronounced dead at the scene by forensic investigator John Frank. With Tfc. Romanchak investigating, Cpl. Zuzak reconstructed the accident.

Emergency units that responded were Eastern Garrett Fire Department, Frostburg Ambulance, Trooper Five, and a forensic investigator from the Medical Examiner's Office.

Clarification Noted

In a story published in last week's issue of *The Republican* concerning the recent forum on Marcellus shale fracturing, Jonathan "Smiley" Kessler was identified as a representative of the Garrett County Chamber of Commerce. This was incorrect. Kessler was in no way representing the chamber at this event.

Find us on Facebook!
Sincell Publishing Company/The Republican Newspaper

Miner Suffers Broken Pelvis In Mining Accident

According to the U.S. Mine Safety and Health Administration, an unidentified miner remained hospitalized for a broken pelvis at Ruby Memorial Hospital as of Tuesday following a Monday morning accident at the Steyer Fuel Mine Company's mining site along King Wildesen Road.

The miner was reportedly crushed against the mine wall by a shuttle that he had been operating. That section of the mine remained closed Tuesday as MSHA continues to investigate the incident that occurred at about 10:15 a.m. Monday.

The victim was flown to Morgantown, W.Va., by the Maryland State Police medevac helicopter from Cumberland. Units were on the scene for approximately 90 minutes as the patient was being extricated from the mine.

Southern Rescue Squad and Gorman Volunteer Fire Department also responded to the scene.

Firearms Stolen From Jennings Road Residence

Several firearms have been reported stolen from a Jennings Road home. Maryland State Police are investigating the incident, which occurred on Saturday.

Sometime between 9 a.m. and 8 p.m., unknown suspect(s) burglarized the home at 1356 Jennings Road and removed firearms, including a camouflage Mossburg 12-gauge shotgun, a Remington 30.06 bolt action firearm with a brown walnut stock, and a Weatherby Vanguard .223 Semi-automatic rifle with a black synthetic stock. Several other rifles with no description were reportedly stolen also.

Anyone who may have seen anyone in the area of the residence or can provide further details is asked to call S/Tpr. Devaulk, MSP McHenry Barrack, at 301-387-1101 or 301-895-1101. Callers may remain anonymous.

Passenger Flown To Morgantown Following Wreck

An Oakland man was flown to Ruby Memorial Hospital, Morgantown, W.Va., following a two-vehicle accident along Lake Shore Drive. Garrett County sheriff's deputies responded to the 5 p.m. accident, in which alcohol is believed to be a factor.

Investigation revealed that Robert Simmons, 41, Oakland, had been traveling north on Garrett Highway in a 1997 Chevy SUV, when the rear of his vehicle was struck from behind by a 2000 Isuzu SUV driven by Michael A. Cumerlato, 43, also of Oakland. The collision caused Simmons' vehicle to overturn into an embankment. The passenger in Simmons' vehicle, Kaylon Sherwood, 32, was flown to Ruby for treatment of his injuries.

Further investigation led to Cumerlato's arrest on drinking and driving charges. He is charged with driving under the influence, DUI per se, driving while impaired, and failure to control speed to avoid a collision. Deep Creek and Deer Park volunteer fire units were also on scene.

POKER RUN BRINGS IN DONATIONS – In the recent poker run sponsored by the Grantsville American Legion, a total of $700 was raised and split between recipients Phil Workman and Roy Miller to help defray person and medical expense. A total of 18 bikers participated in the run, and numerous donations were received by persons who did not participate. Pictured above are Greg Lytle, who had the worst hand, and Sandy Michaels, who had the best hand. Both winners donated their prize money. Tyler Durst won the MP3 player donated by Grantsville Pilot.

Westernport Man Sentenced To 18 Months In GC Jail

A 28-year-old Westernport man pleaded guilty in Garrett County Circuit Court on Friday to a charge of theft less than $1,000. Related charges against Scott Arlin Hockman were dismissed upon his plea.

Judge Jim Sherbin then sentenced him to 18 months in the Garrett County Jail, suspending all but 12 months. Hockman will be on probation upon his release from jail and required to pay nearly $4,000 in restitution.

He was charged by the Maryland State Police, who investigated three theft incidents in the summer of 2011 from a business in Lonaconing. Surveillance photos established Hockman as a suspect, leading to the recovery of some of the stolen property and Hockman confessing to the thefts, the state's attorney noted.

In an unrelated case, Douglas George Drewyer Jr., 29, was sentenced to 18 months in the Garrett County Jail for an assault charge and to 60 days in the jail, to be served consecutively, for a destruction of property charge.

Drewyer was arrested and charged by Maryland State Police, who responded to the Wisp Hotel in January. Personnel reported that a man, later identified as Drewyer, had become disorderly in the lobby and had thrown a television to the floor. When hotel personnel attempted to confront him, Drewyer fled the building, with employees following. Drewyer jumped into his truck and, as he was leaving the parking area, swerved his truck at an employee, the state's attorney noted.

Drewyer appeared in Circuit Court and pleaded guilty to the crimes in July.

One Cited, One Injured In Two-Vehicle Accident

One man was cited for failure to yield by Garrett County sheriff's deputies last Saturday following a two-vehicle accident near the entrance to Ours Auto Salvage.

Investigation revealed that Adam Charles Cate, 25, Tennessee, had been traveling east on Hutton Road, when he executed a left turn into Ours and turned into the path of a westbound vehicle driven by Diana Fay Rhodes, 56, Oakland. The vehicles collided in the westbound lane. Rhodes was transported by Northern Rescue Squad to Garrett County Memorial Hospital.

Cate was charged with failure to yield right of way while making a left turn.

Info Sought On Theft At Spring Lane Home

Maryland State Police are investigating a theft that occurred at a Spring Lane, Oakland, home this summer.

Sometime between June 27 and July 27 of this year, unknown suspect(s) entered an unoccupied vehicle parked at 215 Spring Lane and stole several items. Anyone with information is asked to contact Tfc. Von-Stein, MSP McHenry Barrack, at 301-387-1101.

The births of two babies were announced this week, one boy and one girl.

A daughter, Kaylee Genelle, was born to Jason and Alicia (DeWitt) Harvey, Oakland, on Aug. 13 at Garrett County Memorial Hospital.

A son, Gavin Rush Weibrecht, was born to Ed (Jr.) and Kellie (Rush) Weibrecht, LaPlata, on Aug. 8 at the Anne Arundel Medical Center, Annapolis. The maternal grandparents are Alverda Rush, Oakland, and the late Lawrence Rush, and the maternal grandparents are Ed and Phyllis Weibrecht, Cheverly.

MDOP Incident Occurs At Family Farm In Accident

Maryland State Police are seeking information on a malicious destruction of property incident that occurred at 149 Devils Half Acre Road, Accident.

Sometime between Aug. 16 at 8 p.m. and Aug. 17 at noon, suspect(s) drove an unknown vehicle through a corn field on the McClintock family farm, causing several hundred dollars in damage.

Anyone with information is asked to contact S/Trp. DeVaulk, MSP McHenry Barrack, at 301-387-1101 or 301-895-1101. Callers may remain anonymous.

Girl Named

Continued from Page A-1

Body Shop. She plays on the Oakland Girls' Softball League and is actively involved with the PFM (Perpetual Flow Ministries) Youth Group at Loch Lynn Church of God.

She has been a Miss Maryland Princess for five years. Based on her experiences with this pageant, she was inspired by her mentors and wanted to compete in a pageant herself, Joyce noted.

"Her Miss Maryland mentors who have made such an impact on her life are Erin (Muir) Cowan, Victoria Hume, Stephanie Kelman, Amanda Fernandez, and Alvssa Todaro," Joyce said. "Kayla's Princess stage experience in the Miss Historic Maryland Scholarship Organization has also been an inspiration to her, leading to her decision to want to compete in a pageant."

She added that the pageant advice Kayla received from Caressa Frazee Ledford of the Miss Historic Maryland Scholarship Organization helped prepare her for the National American Miss Pageant.

Caressa and Kayla practiced several hours per week for about two months," Joyce said.

The Miss Historic Maryland Scholarship Organization is currently accepting paperwork for its Miss, Teen, and Princess divisions. The pageant will be held during the first weekend of November at Garrett College. All interested applicants (or scholarship sponsors) are asked to contact Caressa at misshistoricmd@hotmail.com.

A GIFT OF APPRECIATION was recently presented by Garrett County United Way to John MacGowan, left, for his service to the executive committee since 2005. MacGowan held the position of treasurer and had also represented Garrett County on the board of directors of the Potomac Highlands. He worked to revise the bylaws, volunteered at Food, Foilshness, and Fun, the Day of Caring, and the Rotary french fry booth for the United Way. Making the presentation was Phil Rodeheaver, United Way of Garrett County chair.

REUNIONS
Call 301-334-3963 to advertise!

73rd Beitzel Reunion
Sunday, Sept. 4, at 1 pm
BITTINGER FIRE HALL
Covered Dish Lunch
All family and friends are welcome to attend.

Andrew Rodeheaver/Matthews
REUNION
Sun., Aug. 26, 1 pm
Oak Grove Church Pavilion,
6857 Sang Run Rd., McHenry, Md
AUCTION, GAMES & PRIZES

The Locked Door Express!
in LaVale, MD!
Come see what you've been missing!
Best selection of Adult Toys, DVDs, Magazines & Novelties!
Risque Lingerie & Bodystockings! Plus Size too!!
We Carry the Fifty Shades of Grey Book Series!
All Presented To You In A Decent & Pleasant Atmosphere!
A Fun Store For Adults!
Over 21 Years In Business Says It All with our Hagerstown Store "The Locked Door!"
Visit us on your Birthday and Receive 25% off your purchase!
1-240-362-0001
1-800-561-SEXY (7399)
LaVale: 1227 National Highway; Monday – Saturday 11AM – 8PM; Sunday 12Noon – 5PM
Hagerstown: 1300 Dual Highway; Monday – Saturday 10AM – 9PM; Sunday 12 Noon – 6PM
I-68 East to Exit 40, turn left at light, go two lights and turn left onto National Hwy, 1/4 mi. on right across from Staples.
You must be 18 years of age to enter our store!
Check Out www.lockeddoor.com – Our 20,000 Item Adult Web Super Store!

CARC
Back to School
ABC 123
YOUR PLACE FOR FAMILY FUN & FITNESS
BIG SPLASH BASH SWIM PARTY
COLOR ME & BRING THIS TO THE PARTY TO ENTER INTO A COLORING CONTEST TO WIN A BACKPACK OF SCHOOL SUPPLIES.
3 AGE GROUPS: AGES 2-5, 6-9, 10-12
SATURDAY, AUGUST 25TH – 5:00 P.M. TO 7:00 P.M.
FREE TO MEMBERS AND $5 FOR NON-MEMBERS.
For more information call 301.387.3786 or visit www.gccarc.com
695 Mosser Road | McHenry, MD 21541 | 301.387.3786 | www.gccarc.com

Grand Central Home Furnishings
Run, don't walk, to the Storewide end-of-summer Sale
Take an extra 5% Off ALREADY LOW SALE PRICES on ANY in-stock item, including mattresses.
(excludes EVR, clearance & prior sale items)
FREE Local Delivery
Consumers' favorite mattress
LOWEST PRICE EVER!
Extra Firm & Plush Firm Queen Set
$689
Pillow Top Queen Set
$739
Grand Central Home Furnishings
301-334-9515
Maryland Hwy., Next to 84 Lumber
Mtn. Lake Park
Mon.-Sat. 10-6; Sun. 10-5
www.grandcentralhomefurnishings.com
Like us on facebook
facebook.com/GrandCentralHomeFurnishings
Grand Central at the Lake
301-387-2278
Dry Dock Plaza, Deep Creek Lake
Mon-Thurs., 10-6;
Fri. & Sat., 10-7; Sun. 10-5
Special offers not valid with any other offer or coupon. See store for details.

Chamber To Honor Local Business At Sept. Meeting

The Garrett County Chamber of Commerce and Garrett County Economic Development have partnered to present the first Business and Industry Recognition at the chamber's Business Before Hours on Tuesday, Sept. 18. The program, sponsored by Clear Mountain Bank and Railey Mountain Lake Vacations, will be held at Will O' the Wisp from 8 to 9:30 a.m.

According to its organizers, the purpose of this program is to recognize the economic development, job creation, and investment that is happening in the community. Jim Hinebaugh, director of economic development, will provide an update and overview of economic development in Garrett County, including a look back over the last 15 years.

"I am looking forward to the opportunity to review the progress that has been made over the past several years, the challenges we face, and economic development initiatives and priorities," Hinebaugh stated.

The program is also intended to be an opportunity to recognize new businesses and their local growth and expansion over the last five years. The chamber of commerce will present these companies with certificates. Longevity awards will be presented to companies that have been in continuous operation for 50, 75, and 100 or more years. The oldest business in continuous operation will also be recognized.

"The Chamber is very pleased to be working with Garrett County Economic Development to present the Business and Industry Recognition to help emphasize all of the growth and development in our community," said Nicole Christian, president and CEO of the chamber.

"This program will help to create awareness and promote the potential for future economic development in Garrett County. And it affords us the opportunity to recognize those companies and entrepreneurs that are investing in our community and providing jobs for local residents."

To ensure that all eligible businesses and industries are recognized, the chamber is requesting that companies complete an application form. All businesses and industries headquartered and/or located in Garrett County are eligible. Chamber membership is not required. The form may be obtained online at www.visitdeepcreek.com, in *The Republican*, or by contacting Paula Thomas at paula@garrettchamber.com or at 301-387-5237. Completed forms are due to the chamber by the close of business on Friday, Aug. 31.

Reservations for the Business and Industry Recognition at the chamber's Business Before Hours may be made by contacting the chamber at 301-387-6171 or online at www.visitdeepcreek.com. The cost to attend for members is $15 in advance or $30 at the door; the cost for non-members is $30.

For more information about the Garrett County Chamber of Commerce one may call 301-387-4386 or visit www.visitdeepcreek.com.

HEALTH DEPARTMENT'S EARLY CARE SYSTEM EARNS AWARD – Garrett County Health Department's Early Care System was the winner of the first President's Healthy Counties Best Practices Award, given to the local organization at the Maryland Association of Counties (MACo) conference in Ocean City last week. See story. Pictured from left at the award ceremony are Garrett County Commissioner Gregan Crawford, Garrett County health officer Rodney Glotfelty, and Ingrid M. Turner, MACo president.

WIns Award

Continued from Page A-1

Garrett County earned the rural award, the urban award went to Prince George's County's Comprehensive Summer Care Initiative

"Babies don't come with instruction manuals, and being a good parent does not always come naturally," states the application document from the GCHD. "Garrett County Early Care Programs are a system of care designed to support emotional and physical health, and self-sufficiency in young families, and to encourage healthy children who enter school ready to learn. Services are voluntary and free of charge."

The system incorporates four evidence-based home visiting programs: Healthy Families, Nurse Family Partnership, Parents as Teachers, and Early Head Start. Other incorporated aspects are the "Triple P: Positive Parenting Program," which assists parents in finding solutions to child behavioral challenges, testing and tutoring in adult basic education to obtain a Maryland GED or external diploma, assistance to enroll in and retain Medicaid or MCHP, lactation education and consultation, childbirth education, socialization/play date activities, "warm line "phone support, Children with Special Health Care Needs Nurse Case Management, and a lending library and linkage to other community programs.

Home visits focus on physical and emotional health, nutrition, child emotional and physical development, life course development, and creating a safe environment, a spokesperson said.

"Through home visits, therapeutic relationships are built, and support is provided building on client strengths and promoting self-empowerment to assure healthy families, the foundation of healthy communities," the spokesperson said.

Garrett County Early Care System of Care receives funding from the Governor's Office of Children and Families, and the Maryland State Department of Education through the Local Management Board

Man Arrested On Drinking And Driving Charges

A West Virginia man was arrested on drinking and driving charges following a traffic stop along Silver Knob Road on Sunday.

Deputies stopped a 2003 Dodge truck for failure to drive right of center. Driver Jason Michael Baker, 28, Terra Alta, was charged with driving under the influence of alcohol, driving while impaired by alcohol, and failure to drive right of center. He was transported to the Garrett County Jail to await a bond hearing.

MSP Arrest Man On Possession Of CDS Charges

Maryland State Police arrested a California man Tuesday following a traffic stop along I-68 in Grantsville.

A vehicle carrying passenger Robert Tarell Jackson, 21, Santa Barbara, was stopped for speeding at approximately 11:30 a.m. A search of the vehicle revealed a quantity of suspected marijuana, as well as drug paraphernalia. Jackson was charged with possession of marijuana with intent to distribute, possession of marijuana, and possession of drug paraphernalia. He was taken to the Garrett County Jail to await a bond hearing.

New Principal Is Hired At Grantsville Elementary School

Garrett County Schools recently announced that Nicole Miller has been selected as the new principal of Grantsville Elementary School. Miller has served in an assistant principal position for the past four years in Buckingham, Va. She holds an endorsement of administration and supervision, PreK-12, and in instrumental and vocal music, K-12.

Miller received a bachelor's of music education from Mansfield University of Pennsylvania and a master's of education in educational leadership from George Mason University in Fairfax, Va. She has served as a summer school administrator at Lightfoot Elementary School and Locust Grove Elementary School, both in Virginia, where she planned and implemented instructional initiatives in remediation and enrichment.

Additionally, Miller has been a band and chorus teacher at Prospect Heights Middle School, where she spent five years perfecting its music program.

According to a Garrett County Schools representative, her recommendations indicate that she is a dedicated leader and educator, skilled at providing positive leadership for teachers, students, parents, and the school community. In a press release, Miller is described as self-directed and resourceful, while displaying enthusiasm for the overall growth of all students.

Miller will assume her position as principal of Grantsville Elementary School beginning the first week in September. While she is completing her job responsibilities in Virginia, Jeff Rice will be "teacher-in-charge" and contact person for any concerns at Grantsville Elementary School until Miller's arrival. Rice has served in this interim role in the past at Grantsville Elementary School.

Thank You!
Warren Wright & Wright Cattle & Boer Goats
for purchasing my 2012 market goat.
Thank you to all my back-up bidders for your support.
Zach Evans

GRIEF RECOVERY SUPPORT GROUP

YOUR JOURNEY FROM MOURNING TO JOY

GriefShare is a special weekly seminar/support group for people grieving the death of someone close. It's a place where you can be around people who understand how you feel and the pain of your loss. At GriefShare, you'll learn valuable information that will help you through this difficult time in your life.

Beginning Wed., Sept. 5, at 7 pm • Cost: $15

Sponsored by Loch Lynn Church of God
For more information, call 301-334-3221 or go to www.llcog.org
GRIEFSHARE
Located at 8649 Gorman Road, Oakland

TOMANETTI'S PIZZERIA
Specials Every Day!
MONDAY: Large Pizza ANY # of Toppings Only $10
Excludes specialty pies
TUESDAY: FREE Breadsticks with XL Pizza
WE DELIVER • TAKE OUT • DINE IN
Open Monday-Thursday 4-9 p.m., Friday & Saturday 11 a.m.-10 p.m., Sunday 12-8 p.m.
308 S. 2nd St., Oakland • 301-334-4844

We're committed to helping you
13180 Garrett Hwy.
GRAND OPENING
FedEx Federal Express
ups
ebay
MOUNTAIN POSTAL
SHIPPING & COPY CENTER
next to Walmart in Oakland, Md.
& jesse's SIGNS & DESIGNS
This Saturday, Aug. 25
11 am – 3 pm
Multiple Prize Drawings
GRAND PRIZE kindle fire
FREE ICE CREAM
FREE SOFT DRINKS
FREE FRENCH FRIES
Live Remote Broadcast
WKHJ 104.5
11am – 2pm
Ribbon Cutting at 12 noon
Mountain Postal
13180 Garrett Highway Oakland, Maryland
301-334-7890
www.mountain-postal.com
MAILBOXES • PACKING & SHIPPING • COPY & PRINTING CENTER
Rent a mailbox for $5.00 per month*
You get a street address, you're able to receive FedEx & UPS packages & can have an email sent to you to let you know you have mail!!
Bring this ad coupon in for 10% off on copy & business card services
coupon expires 9-30-12
Hours - Open 6 days a week
Monday 8:30 AM - 6:00 PM
Tuesday 8:30 AM - 6:00 PM
Wednesday 8:30 AM - 6:00 PM
Thursday 8:30 AM - 6:00 PM
Friday 8:30 AM - 6:00 PM
Saturday 9:00 AM - 4:00 PM
Sunday Closed
WE OFFER THE BEST IN
PACKING
SHIPPING
COPY SERVICES
MAILBOX RENTALS
EBAY AND MUCH MORE!
GRAND OPENING
www.mountaln-postal.com
*Based on a 12-month contract for a regular sized box, larger sizes available at a reduced rate also

This Could Backfire...

It was not that long ago that builders in Garrett County could construct houses with almost no state regulations in place for them to follow. Thus there were a number of examples of shoddy, unsafe houses erected by incompetent and/or unscrupulous builders.

That all changed in 1997 with the state-mandated adoption of a county building ordinance, which obviously led to great improvement in the overall quality and safety of new houses. Additional regulations, such as the federally mandated energy code, have been added in recent years, and among the latest requirements in many states is that of a sprinkler system in all new one- and two-family private dwellings. While the sprinkler systems are also now mandated by the state of Maryland, the Garrett County commissioners have an opportunity to opt out – or delay – that requirement until 2015 if they act to do so before Oct. 1 of this year.

No one can argue that most of these regulations are designed to keep people safer. No one can argue with the state fire marshal's statement that absolutely there have been lives saved from fire entirely because of the presence of a sprinkler system. However, one can certainly argue that, in an effort to keep people safer, the product itself is becoming unaffordable for the majority of the population.

Installing a sprinkler system will add a minimum of $6,500 in construction costs – that for a basic, no-frills system for a very small house – all the way up to an additional $20,000 or more for larger homes, particularly for those that don't happen to have public water systems available.

The various code requirements in place before this one had already added significantly to the cost of building a house. Now we must add thousands more for a sprinkler system, and one can't help but wonder, what will they think of next? This is beginning to look like a clear case of overregulation by government, and it could well backfire, ending up actually costing lives – or at least property – at some point.

Any firefighter will testify that trailer fires are among the fastest burning, most dangerous structure fires there are. Trailers burn quickly, they burn extremely hot, they burn with lots of poisonous fumes because of the construction material, and because of their size, small windows, and often just one door through which to escape, many fatalities result from trailer fires.

Interestingly, though, there is no mandate for sprinkler systems in trailers. Could it be that because of limited affordability, more and more families will have to settle for residing in trailers? Will more and more families have to move into the pre-ordinance, shoddy, unsafe houses, and thus be at greater risk?

As for property damage, the risk of a sprinkler system activating through malfunction is always present, the result of which can be tens of thousands of dollars in property damages, particularly if a family is not home when it activates.

It may be possible for the government to come up with enough regulations, ordinances, and codes for the creation of a practically fool-proof, ultra-energy efficient, 99.99%-safe house. The problem is, so few will be able to pay the seven-figure price tag.

Therefore, a decision by our commissioners to take the opportunity to opt out of this new requirement, at least for now, seems prudent.

Letters to the Editor

Writers of letters to the editor are reminded that letters will not be published if they exceed 400 words, do not include contact information, and/or are deemed to be libelous. All letters must be type written or submitted via e-mail.

To the Editor:

I would like to respond to the August 16 letter to the editor of *The Republican* that indicated that the writer was Steve Vanderhoff. I have attempted to respond directly to this person, but have been unsuccessful in locating a telephone number, mailing address, e-mail address, voter registration address, or other contact information. The editor has informed me that the letter was mailed to his desk and did not have an return address listed.

The letter contained a number of assertions and claims directed at elected officials, county staff, business owners, farmers, and gas-industry parties, stating that there was an "intentional boycott" of the Friends of Deep Creek Lake Marcellus shale and Deep Creek Lake forum conducted on August 11. I can speak only on behalf of the board of county commissioners and county staff, but this statement is absolutely erroneous.

On that date the county commissioners were in attendance at the first Garrett County Appreciation Day, as were many other county staff, including myself. Other county staff were out of town or had other commitments. To state that there was any intentional boycott of the meeting cannot be justified and must be rejected.

The board and county staff have always provided Friends of Deep Creek Lake with private meetings, public-session presentations, financial information, and interpretations of county regulations. Most times this was completed on very short notice. Also, this is standard county policy.

I appreciate the reference in the letter that misinformation has "now been countered with good reliable and independent facts." County government has to deal with this distraction every day. I would appreciate having the opportunity to speak with whomever the author of the letter to the editor may be.

Monty Pagenhardt
County Administrator

To the Editor:

Finally, I have found something worthy of writing my own letter to the editor of *The Republican*. As some of you might know, I have three of the most gorgeous little granddaughters, and over the past five years I have become acquainted with playgrounds in our area.

A grandpa can make lots of "hero points" with his "girls" by loading them up in the car and taking them to the playground. We are so blessed that within the area around Oakland we have some wonderful playgrounds.

I am extremely grateful to the various organizations and, in some cases, to specific individuals who have put great effort into providing places for our kids to play. I'd like to specifically thank Asa McCain for building and maintaining local parks during his service as mayor.

This past Saturday was a gorgeous "God-given" day of blue skies, so I took a Garrett County history book to the Rotary Park near the town parking lot, sat under a shade tree by myself, and read stories while in view of the Oakland Train Station for several hours. This is a wonderful place along the river, where I can take my little girls to play and occasionally picnic.

On this Saturday, I encountered six other people who entered the park, each of whom had dogs, some on leashes. All six of these people did the exact same thing. They parked their cars, they brought their dog into the park, and encouraged their animals to hurry and "do their business." Some of their "business" was right next to sliding boards and under swing sets. Then, dog and master got back into the cars and took off. Because I was off to the side reading, I don't believe I was noticed by these people.

To some people, my going on about this issue, when we compare it to all of the other problems in the world, may seem ridiculous. We live in a very special little town. Our schools are spotless, our streets are clean, and little children can still find playgrounds without profanities and graffiti spray-painted everywhere.

All I am asking is for people to consider how nice these parks are and how we grandpas value clean places for our "sweetie-pies" to play. Also, try to consider how ugly it is to clean "dog business" from cute little pink "Dora" sneakers.

Doug Oxford
Oakland

Bd. Upholds

Continued from Page A-1

under a new Deep Creek Watershed Zoning Ordinance amendment.

Meagher recently submitted a proposal to the Planning Commission and county commissioners to add a new category of use in the ordinance that would allow "boat rentals, including boat rides and boat tours, as a separate business and not offering any other services associated with a marina."

The Planning Commission approved the amendment and passed its recommendation on to the commissioners, who held a public hearing on the issue on May 31.

The commissioners' notice announcing the hearing ran in *The Republican* on May 17. Information about the category contained the following sentence from the ordinance's Table of Dimensional Requirements: "The use would require a minimum land area of 10,000 square feet in any districts where it is permitted." One section of the ordinance states that a minimum of 10,000 square feet is required for the "sale or rental of recreational vehicles."

The commissioners voted on the amendment on June 5. Commissioners Bob Gatto and Gregan Crawford approved the proposal. Commissioner Jim Raley voted against it, citing reservations about "unanswered uncertainties," including the lack of support services.

The new category has angered many long-time Deep Creek Lake marina owners, in part, because of safety issues, the lax service requirement, and devaluation of their businesses. Three companies – Phil St. Moritz Properties, Bill's Marine Service, and Silver Tree Marine – submitted an "interpretive appeal" to the zoning appeals board about the rental permit.

The group has also filed an appeal in Garrett County Circuit Court to determine whether or not the commissioners acted properly under the zoning ordinance and Maryland law in approving the amendment. The case is scheduled for Dec. 10 at 9:30 a.m.

The court petition, in part, states that the petitioners "will continue to suffer additional damages to a higher degree than other property owners in the general area as a result of the use of Meagher's property . . . and the additional boat traffic safety issues and parking problems generated thereby."

At the zoning appeals board hearing, the petitioners' lawyer, Robert Alderson of Skidmore, Alderson & Duncan, said the amendment was "rushed through" and questioned its legality, in particular, the commissioners' notice. Alderson contended the commissioners approved the amendment based on 10,000 square feet, plus the public was led to believe the issue involved that footage.

He noted the permit that was granted on June 11 referenced a different footage requirement from the ordinance that refers to a shopping center and a minimum allowance of 6,000 square feet per dwelling unit. Alderson indicated the permitting process was the first time the 6,000 figure came up.

He and Director John Nelson, Planning and Land Development, debated the fine points of the complicated issue.

According to the ordinance, the minimum lot size for retail and service businesses located in a shopping center is 6,000 square feet per usage. Meagher's Lakeside Commercial Properties site is .9 acre/39,204 square feet, according to Nelson. The 6,000 figure was established in 1993 to allow for greater density in shopping centers with shared spaces and amenities, he noted.

The director added that Meagher's lot falls under the shopping center provisions because it was grandfathered in. To prove his point, he presented several deeds, some dating back to the 1930s. The site, therefore, is permitted to have six separate uses/services (39,204 divided by 6,000), Nelson said.

He added that the amendment resolution that the commissioners signed on June 5 established boat rentals as a "separate service," and, thus qualifies that type of use in the shopping center regulations. The amendment also established a minimum square-foot requirement for the new category.

Nelson noted the 6,000 figure did not require an amendment. In addition, the 10,000 foot requirement would apply to any boat rental operation that is not part of a shopping plaza.

No one at the hearing spoke in favor of the permit. Meagher attended the event, but did not testify.

Following nearly two hours of testimony, which included statements from marina representatives, zoning appeals board members Bob Browning, Bill Ingram, Steve Gnegy, and Bruce Swift discussed whether or not a mistake was made in the public notice and if they should uphold DeVore's decision to grant a permit.

Swift voiced concerns about the square-footage issue. He said it bothered him a "little bit" that an interpretation was made based on 10,000 square feet and now the 6,000 figure is being used. He said he was afraid a mistake had been made, but added that it probably would not have affected the amendment outcome.

He and the other members debated the "mistake" issue for about five minutes. Browning indicated that even if a mistake was made, it was not enough of one to deny the permit. He also noted that the Meagher lot was grandfathered in. Gnegy and Ingram expressed similar view points.

Swift made a motion to not uphold the permit. It died for lack of a second.

Ingram made a motion to support the zoning administrator's decision to grant a boat rental permit to Meagher. Gnegy seconded it. Ingram, Gnegy, and Browning voted in favor of the decision.

Hold Open

Continued from Page A-1

George's in that it does not have the infrastructure to support sprinkler systems. As a result, the cost to install them here can be quite expensive.

"These days, from the builders' standpoint, we're struggling to get commitments from prospective buyers to go ahead and build their homes," Myers said. "In order to survive and keep our crews working, we are forgoing any profit at all."

She indicated the sprinkler requirement was just one more obstacle in the way of local contractors. Myers said an implementation of the requirement now would slow building even further.

Hopefully, she said, the economy will improve by 2015 and sustain new homeowners' ability to pay for sprinklers.

Myers noted that a system can cost more than $20,000 to install in Garrett County. On the low end of the spectrum, a system may be as low as $6,500 for a 2,000 square-foot home, according permits chief Jim Torrington.

"Like Karen said, it's all about the cost," said Rob Heilig, representing the Garrett County Electrical Mechanical Association.

He indicated that new energy code requirements alone will cost contractors and homeowners thousands of additional dollars.

"I'm not saying that sprinklers are good or bad," Heilig said. "I'm just saying, right now, if we are going to continue to work in Garrett County, we need to try to keep the costs down so we can be competitive in the market."

He indicated that all the new codes could make start-up homes for young families nonexistent.

Torrington noted earlier in the hearing that the state mandates that the county adopt new International Energy Conservation Code requirements in its ordinance. The standards include higher insulation standards for new homes, mandatory blower-door testing, increased standards for hot-water tanks, and more efficient lighting. The requirements will become effective as soon as the county updates/readopts its building ordinance.

Representing the Garrett County Chamber of Commerce, Nicole Christian said the board of directors voted to recommend that the county opt out of the sprinkler requirement.

The Garrett County Board of Realtors also submitted a letter to the county's permits office requesting that the county opt out.

Commission chair Jim Raley acknowledged that a sprinkler system is expensive.

"It's probably the worst of the worst time that we're imposing further regulations on folks," he said.

He added that he hoped the county could encourage or offer incentives to homeowners to install sprinklers.

"I think we should do everything we can to bolster and support the building industry and real estate industry," Commissioner Gregan Crawford said. "I'm glad to see everybody come out today and show their support for housing affordability."

He said the commissioners would like to come up with ways to stimulate home building and home ownership.

"If you have any ideas, please forward them on to us," Crawford said. "The 2013 legislative session is approaching, and we need to gather up packages of things to take to them (lawmakers)."

The commissioners decided to leave the record open on adopting the county building ordinance and opt-out provision to allow builders and other residents time to comment on a lesser known issue: stairway geometry.

At least seven local builders have requested that the county readopt a provision that allows a steeper stair geometry than the current one. Torrington explained that when the county first adopted its building code in 1997, a state amendment allowed steeper stairs.

"The county carried that through in its 2000, 2003, and 2006 building code ordinances," Torrington said.

In 2009, however, the state dropped the amendment and went with a less steep set of stairs, he noted.

"The county went forward with that provision in its building code in 2009," he said.

Torrington said seven builders have petitioned the commissioners, asking them to consider the steeper geometry in new homes in Garrett County.

"We've looked at it," the chief said about the issue. "I really don't have any qualms either way."

With the downturn of the economy, home builder Jeff Gosnell explained at the hearing, people are constructing smaller homes by design, making it difficult to fit in stairwells under the current, less steep code.

"When you have a 5,000 to 6,000 square foot house, moving something six inches or even a foot is not that big of an issue," he said.

But, he indicated, moving something even three inches in a 2,200 square foot house can be difficult.

The commissioners will announce their decision about the building ordinance at their public session on Tuesday, Sept. 4.

Schools Begin

Continued from Page A-5

discipline reform effort will be the transition in local school systems from a punitive discipline model to a rehabilitative discipline model. The focus, says Dr. Lowery, will help more students who misbehave to stay in school, but if out-of-school suspensions or expulsions are necessary, to provide at least minimum education services to those students to keep them sufficiently connected to the school so they may return to class on track with their peers.

Proposed regulations that will guide this reform effort are scheduled to be published for comment on Oct. 5 in the *Maryland Register*. The public will have one month to comment, and the state board is likely to act on the final regulations in December.

Safety in Athletics

Fall athletics practice is already under way in some systems, including Garrett County's. There are new rules governing athletic participation this fall, designed to curb concussions and other brain injuries, approved last month by the state board.

By August 31, each local school system is required to train each coach in concussion risk and management, including the criteria for removal and return to play and recognition of concussion symptoms.

In addition, each school system must implement policies that assure athletes and their parents or guardians receive information regarding the nature and risk of brain injuries. The emergency regulations require a medical assessment if a student athlete is suspected of sustaining a concussion or other brain injury. The athlete will not be allowed to return to the field of play until cleared by a licensed health care provider authorized to provide sports physical exams.

The regulations are based on guidelines from the Maryland Public Secondary School Athletic Association that are already in place. The new rules govern athletics for 180 days, during which time the state board plans to work with healthcare and athletics experts to draft permanent regulations regarding brain injuries. Those regulations will go through the typical approval process, allowing for public comment before being made final.

Community Calendar

MEETINGS

The **Celebrate Recovery** group meets every Friday at 6:30 p.m. at Faith Evangelical Free Church, located at 1009 Maryland Highway, Mtn. Lake Park. For more information, persons may call 301-334-4172.

The **Preston County Alzheimer's Support Group** meets from 7 to 8 p.m. at Heartland of Preston County, 300 Miller Road, Kingwood, W.Va., on the third Monday of the month. For more information, persons may call 304-329-3195.

An **Alzheimer's Association Support Group** meets on the last Monday of the month from 6 to 8 p.m. at the Garrett County Health Department, Oakland. Meetings are free and open to the public. Interested persons may call Donna McClintock-Fost at 301-334-7741.

The **Garrett County Weight Loss Surgery Support Group** for those interested in or who have had weight loss surgery meets the second Wednesday of the month in the Liberty Square Drive Community Room, Oakland, at 6 p.m.

The **New Image Weight Loss Surgery Support Group of Western Maryland** meets the second Tuesday of each month at 7 p.m. in the auditorium at Western Maryland Regional Medical Center.

An **Alcoholics Anonymous** group meets every Saturday and Sunday at 10 a.m., Sunday at 6 p.m., Monday at 7 p.m. and 8 p.m., Thursday, Friday, and Saturday at 8 p.m., Wednesday at noon, and Tuesday at 7:30 p.m. at the Liberty Club, 125 Liberty St., Oakland. The McHenry chapter of AA meets Tuesdays at 8 p.m. at Deep Creek Baptist Church.

An **Alcoholics Victorious** group meets every Thursday at 6 p.m. at the Liberty Club on Liberty Street in Oakland. For more information, persons may call 301-501-1238.

The **Oakland Al-Anon Family Group** meets at the 125 Liberty Club, Oakland (use side entrance), every Monday at 8 p.m.

The **Bruceton Al-Anon Family Group** meets at Bruceton (W.Va.) United Methodist Church Thursdays at 7 p.m. Entry is through the side door.

A **Narcotics Anonymous** (NA) group meets every Wednesday at 8 p.m. at the 125 Liberty Club, located along Liberty St. in Oakland. Persons may call 301-334-1298 for more information.

CHURCH EVENTS

Stemple Ridge Church, Aurora, W.Va., will hold its **annual festival** on Saturday, Sept. 1, beginning at 4 p.m. The event will feature food (including homemade ice cream, pies, cakes, and baked goods), a silent auction, and quilts.

St. John's Lutheran Church, Red House, will hold its annual **craft/bake sale** on Friday, Aug. 31, 11 a.m.–7 p.m., and Saturday, Sept. 1, 9 a.m.–2 p.m. Root beer floats will be available, with proceeds benefiting Community Lutheran Partners. Hot dogs with all the "fixin's" will also be sold.

Terra Alta (W.Va.) Nazarene Church is the local representative for the **HIS Food Ministry**. HIS is a discount food program that is conducted each month. There are no income guidelines to meet. Order forms are available online at hisfoodministry.net, at various businesses in Preston County, or at Gregg's Pharmacy, Oakland. For more information, persons may call 304-680-9556.

Hi-Way Assembly of God, Kitzmiller, offers a **food pantry** to those in need on the third Saturday of each month from 7 to 9 p.m. For more information, persons may call Pastor John Friend at 240-321-6129.

A **community outreach ice cream social** will be held this Saturday, Aug. 25, at Bear Creek Church of the Brethren, Accident, beginning at 5 p.m. The menu will consist of hamburgers and hot dogs, baked beans, oriental slaw, potato salad, a variety of flavors of homemade ice cream, cake, and beverages. There is no charge for the meal, but donations will be accepted. The church is located near Accident Elementary School at 1088 Brethren Church Road.

Maple Spring Church of the Brethren, Eglon, W.Va., will hold a **pork and chicken barbecue** this Saturday, Aug. 25, from 3 to 8 p.m. The dinner will include fried potatoes, baked beans, coleslaw, rolls, drinks, and desserts. The cost is $8 for adults, $5 for school-age children, and free for preschoolers.

REUNIONS/PICNICS

The **103rd annual Harsh family reunion** will be held this Sunday, Aug. 26, at the Farmers' Wildlife Park, Horse Shoe Run, W.Va., beginning at 1 p.m. Those attending are asked to bring a covered dish and beverage to share.

The descendants of John Henry and Phoebe Ann Murphy will hold their **65th annual Murphy family reunion** on Sunday, Sept. 2, at the recreation hall at New Germany State Park. The welcoming committee will be in the recreation hall at noon. Those attending are asked to bring their favorite covered dish to share. Eating utensils, supplies, and drinks will be provided, and the meal will commence at 1 p.m. Those seeking additional information may call 814-842-9641 or 301-729-3888.

The Republican
(USPS 462-240)
Postmaster: Undeliverable copies for change-of address notices are to be sent to: *The Republican*, P.O. Box 326, Oakland, MD 21550-0326
DONALD W. SINCELL
Editor
LISA ROOK
Advertising Manager
ELLIE PAUGH
Circulation Manager

The Republican was established in 1877. It is the oldest newspaper published in Garrett County.

Entered at the Post Office at Oakland, Maryland 21550, at periodical rate.

The Republican is published by the Sincell Publishing Co. Inc. every Thursday in Oakland, at the following rates of subscription:

Maryland:
One copy, one year $28.62
One copy, 6 months $21.73
One copy, 3 months $18.55
(Includes Maryland sales tax)

Out of State within 200 miles:
One copy, one year $27.00
One copy, 6 months $20.50
One copy, 3 months $17.50

Farther than 200 miles:
One copy, one year $29.50
One copy, six months $23.50
One copy, 3 months $20.50

Armed Forces Personnel:
One copy, 3 months $27.50

Remittances may be made by credit card, bank draft, money order, or personal check to the above mailing address.

IMPORTANT—When changing address, send the old address as well as new, allow two weeks for first copy to reach new address.

ADVERTISING DEADLINE: 5 p.m. Tuesday. Rates made know upon application. Phone 301-334-3963.

Letters to the Editor policy: All letters to the editor must be signed and must be 400 words or fewer. The editor reserves the right to choose which letters will be published and/or to require further identification of the writer. Libelous letters will not be printed.

The Republican assumes no financial responsibility for typographical errors in advertisements, but will reprint that part of an advertisement in which the typographical error occurs. Errors must be reported at once.

Editorial news or advertising matter originating in *The Republican* may not be reproduced by photographic or other means without prior written arrangement with the Sincell Publishing Co. Inc.

TELEPHONE: 301-334-3963
FAX: 301-334-5904
e-mail:
newsroom@therepublicannews.com
advertising@therepublicannews.com
subscriptions@therepublicannews.com
Visit our web site at:
therepublicannews.com
GRANTSVILLE OFFICE
Telephone: 301-895-5827
Closed Saturday & Sunday

Senior Citizens' Menu

Community Action's Area Agency on Aging Senior Nutrition Program menus for the week of Aug. 27–Aug. 31 are as follows:

Monday – Juice, three-bean salad, roasted chicken w/potatoes and carrots, chef's choice fruit, bread, 1% milk.

Tuesday – Juice, roast beef w/gravy, mashed potatoes, green beans, whole grain bread, fruit, 1% milk.

Wednesday – Southwest salad bar (grilled chicken strips, lettuce, shredded carrots, veggies, beans, grilled corn, salsa, and fat-free sour cream), fruit, roll, 1% milk.

Thursday – Juice, salmon patties w/dill sauce, au gratin potatoes, carrots, pineapple tidbits/fruit, whole grain bread, 1% milk.

Friday – V-8 reduced sodium, coleslaw, ham salad on pita, potato salad, melon cubes, 1% milk.

Coffee or tea served with all meals.

For more information about the Senior Nutrition Program, persons may call 301-334-9431, ext. 137.

Garrett County Sheriff's Office Weekly Activity Log

Sheriff Rob Corley

Incident Log 8/14/12 – 8/20/12

230 Incident Reports Generated
41 Processes Served
23 Arrests Made (4 DWI, 1 CDS)

Outstanding Warrants (F, G)

FERGUSON, James William, 36, Hartley, Del., Bench Warrant/Failure to Pay Fine

FISCHER, Paul Wade, 36, Davis, W.Va., Arrest Warrant/Bad Check

FOWLER, Crystal Lyn, 38, Confluence, Pa., Bench Warrant/Bad Check

FOWLER, Ryan Christopher, 22, Exeter, N.H., Bench Warrant/CDS

FRAZIER, Jackie Wayne, 44, Page, W.Va., Arrest Warrant/Theft

FREEMAN, Christopher Gabriel, 23, address unknown, Bench Warrant/Driving on Suspended License

FRIEND, John Clinton, 28, Marysville, Tenn., Arrest Warrant/Forgery

GARLETTS, Larry Gay Jr., 33, New Salem, Pa., Bench Warrant/Failure to Appear

GILMAN, Jennifer N., 23, Bruceton Mills, W.Va., Arrest Warrant/Bad Check

GLOTFELTY, Jamie Lynn, 34, Florida, Bench Warrant/Non-Support

Anyone with information on the whereabouts of any of these individuals is asked to call 301-334-1911 or visit garrettcountycrimesolvers.org online to leave an anonymous tip.

MOST WANTED **– Pictured are the current Most Wanted persons who are being sought by local law enforcement officials, as submitted by the Garrett County Sheriff's Office. From left are: Brian Keith Finch, 48, Kitzmiller, bench warrant/DUI; Amy Dawn Ganoe, 32, Terra Alta, W.Va., bench warrant/failure to appear; and Daniel Matthew Grimm, 28, Oakland, bench warrant/driving on suspended license. Anyone with information on the whereabouts of any of these persons is asked to call 301-334-1911 or go online to garrettcountycrimesolvers.org and leave an anonymous tip.**

Maryland's Public Schools Begin Opening This Week; GC's Monday

Maryland public schools began opening this week, as more than 1 million students prepare to start the 2012-2013 school year. While schools in six counties opened this week, Garrett County students – and those in the rest of the state – will begin next Monday, Aug. 27.

All Maryland school systems will be in session before September for the second straight year. By the time all schools have opened their doors on Monday, more than 850,000 K-12 students will fill classrooms and another 250,000 children will be involved in some form of pre-K, Head Start, or licensed childcare program.

Maryland's highly regarded public school system, ranked first in the nation for the fourth straight year by the leading education newspaper, is now under the direction of new state superintendent Lillian M. Lowery. The state's system is entering the third year of its $250 million Race to the Top program, which according to Dr. Lowery is "remaking" Maryland classrooms by strengthening educational standards, building a new technology infrastructure, improving teacher and principal preparation and evaluation, and providing support to low-performing schools.

"Our state is committed to supporting innovative education programs for all schools, making absolutely certain there are improved classrooms in every neighborhood," said Lowery. "We are working to strengthen instruction and boost rigor for our students. Maryland schools are looking forward to another safe, productive, and exciting year."

Among the headlines for the new school year:

•*Race to the Top Begins Year Three.* Maryland's multi-faceted school reform package, fueled by the largest federal grant in state education history, is reportedly strengthening the state's schools.

•*Piloting Educator Evaluations.* Maryland school systems will pilot new teacher and principal evaluation systems this school year, which include student growth as 50 percent of the measure.

•*Maryland Curriculum is Incorporating National Standards.* More than 7,000 teachers this summer took part in the Educator Effectiveness Academies, which focused on the Common Core State Standards that are designed to help "raise the bar" for students throughout the state.

•*Improved Federal Accountability Rules Now in Place.* The federal No Child Left Behind (NCLB) program helped schools and systems focus on problems with certain subgroups, but reportedly unfairly labeled too many schools that were making progress. Maryland this spring received a waiver from many of NCLB's most onerous aspects.

•*Improving Student Discipline Processes.* The Maryland State Board of Education is nearing completion of new regulations designed to keep more students in school, making certain strong discipline does not mean shutting out students from the educational process.

•*Preventing Serious Head Injuries in Interscholastic Athletics.* The state board last month approved emergency regulations designed to help prevent concussions.

•*More High-level Career Education Programs are Being Launched.* Project Lead the Way program in biomedical sciences career and technology education programs of study in Maryland have nearly doubled in the past two years.

•*Public Charter Schools Continuing to Grow in Maryland.* Two new charter schools are scheduled to open this fall, bringing the total to 52.

•*Few Teacher Shortages.* While spot shortages exist in certain fields and certain schools, most classrooms will be filled with teachers considered "highly qualified."

•*New Avenues to Connect with Maryland Public Schools.* The Maryland State Department of Education has joined Twitter, adding another way for educators, parents, and others interested in Maryland public schools to get the latest news and information.

Enrollment in Maryland public schools has been on a steady rise for the past three years. After reaching a high point of 869,113 students in 2004, enrollment fell to 843,861 by 2009. Since then it has rebounded, reaching 854,086 students last school year – the state's highest enrollment level since 2007.

Maryland's student population also has experienced major changes over the past decade. Maryland has been a majority-minority state for several years. White students represent 42 percent of the student population, followed by African American students, who make up nearly 35 percent of the student population. Both the White and African American student populations have been in decline in recent years.

Hispanic students represent 12 percent of the student body, while Asian students account for nearly 6 percent. Both percentages are on the rise. Also increasing is the percentage of students identifying themselves as two or more races. This accounts for nearly 4 percent of Maryland students.

Also increasing in the state's schools is the percentage of students coming from circumstances of poverty. Last year, 43 percent of Maryland students were eligible for free- or reduced-price meals, the federal proxy for poverty. That's nearly a 50 percent increase in 10 years, as the percentage was 29.7 a decade ago.

Racing to the Top

Maryland's public school system continues to lead the nation's rankings for the fourth straight year, but the state in 2010 received a $250 million Race to the Top grant from the federal government to take its school improvement program to an even higher level. The result included the development of a new evaluation system for teachers and principals, introduction of higher standards known as the Common Core, a vastly improved data system, and strategic help for struggling schools.

The state has been developing a data warehouse designed to provide improved student and school performance information to teachers and parents. A curriculum management system is also part of the new technology, providing support to educators as they move to the new Common Core State Curriculum. It will be online this fall.

Maryland's Breakthrough Center is already working with some of Maryland's lowest performing schools, providing targeted technical assistance to school and system leaders as they work to improve student achievement and school climate.

During July, 77 executive officers and principals from seven Maryland school systems participated in a two-day Academy for School Turnaround. The academy provided district and school leaders with practical turnaround strategies, supported by research. Two follow-up sessions will be held during the upcoming school year.

Educator Evaluation

Maryland's Educator Evaluation System will be piloted throughout the state this fall, having been piloted in seven systems during the 2011-12 school year, with full implementation set for 2013-14.

The Maryland statewide evaluation system provides for local flexibility within the state framework, and is designed as a professional development program rather than a punitive system. While the state developed a default model, local systems had the opportunity to put together their own system, as long as it conformed to broad guidelines, such as including student growth as 50 percent of the evaluation and the use of multiple measures. Twenty-one systems are in the process of developing and piloting their own evaluation systems.

This year's pilots will take place without consequences for teachers or principals. Maryland's Council for Educator Effectiveness will continue to monitor the pilots, and is scheduled to reconvene December 3 to review the progress being made in the pilots.

More on educator evaluation is available online at http://www.marylandpublicschools.org/MSDE/programs/race_to_the_top/MCEE.htm.

Student Discipline

The Maryland State Board of Education has begun a school discipline reform effort based on a two-year study, which resulted in the report "School Discipline and Academic Success: Related Parts of Maryland's Education Reform." The study can be found online at http://msde.state.md.us/School_Discipline_Report02272012.pdf

The linchpin of the school

Continued on Page A-4

LOOK!

HANDMADE DOLL CLOTHES
to fit 18" dolls, including American Girl & similar soft-body dolls. Very affordable prices. Quality work.
Contact Nancy: 304-693-7273

Success Floor Covering
is looking for experienced
INSTALLERS
for hard surfaces
Either as an in-house crew or a sub-contractor. Must have experience & ref.
Call Mon.-Fri., 9 to 5
301-334-2203

GARRETT PETMINDERS
Garrett County's *ONLY* Professional PetSitting Service
301-334-0674
In-Home & Overnight Care for the Pets You Love!
Regular Dog-Walk Packages Available
www.garrettpetminders.com
Email: garrettpets@verizon.net
SERVING ALL OF GARRETT COUNTY & THE DEEP CREEK LAKE AREA
NAPPS
Member: Garrett County Chamber of Commerce

DENIED SOCIAL SECURITY?
CALL
KIRKWOOD & ROGERS, P.A.
Experience You Can Trust
KEYSER 304-788-8080
CUMBERLAND 301-759-4040
• SERIOUS PERSONAL INJURY
• WORKERS' COMPENSATION

Cornish Manor RESTAURANT

LUNCH
Served 11-4:30 Daily
Call ahead and we will have it ready!

Coming Soon... *"The Cornish Café."*
Located on Second Street in downtown Oakland, our menu will feature all our your favorite coffees, cappuccinos, mochas, frappacinos, fruit smoothies, and teas. We will also feature fresh salads, homemade soups, warm paninis, sandwiches, muffins, desserts and daily Cornish Café specials.
Opening the first week in September.
Make plans to have lunch at the new Cornish Café.

After Work . . .
Stop by and try one of our new and delicious appetizers.
Enjoy a quick bite or one of our after-work drink specials.

This Sunday . . .
Make plans to enjoy Cornish Manor's Sunday Brunch featuring
Cream Cheese-Stuffed French Toast & Mimosas
Full Menu & Brunch served 11:00 a.m. to 4:30 p.m.
Bar options available after 1:00 p.m.

~ Nightly Featured Favorites ~
MONDAY: Pasta Night
TUESDAY: Seafood Night
WEDNESDAY: Wine Pairing Night
THURSDAY: Prime Rib Night and Seniors Night

OPEN SUNDAYS for Brunch & Full Menu
Cornish Caters *Call for more information*
Gift Certificates Available (mail, email, pick-up)

830 Memorial Drive, Oakland • 301-334-6499
Open Sunday–Thursday 11-9, Friday & Saturday 11-9:30

Cornish Manor is accepting applications for experienced servers, bartenders & baristas. Ideal candidates will have a pleasant, helpful demeanor with a willing-to-work attitude. Guest satisfaction is our highest priority so if you are a team player and want a great place to work, stop by Cornish Manor Restaurant from 2:00 to 5:00, Monday through Friday, to fill out an application.

LABOR DAY SALE

Starts Thursday, Aug. 30, and continues thru Wednesday, Sept. 5
Don't Miss It!

We're sacrificing profit to move merchandise!
All First Quality Furniture

RECLINING SOFAS, SECTIONALS, COFFEE TABLES, END TABLES, ENTERTAINMENT STANDS, AND MUCH MORE!

Our Warehouse is Packed Full with Great Looking Furniture

ALL PRICED TO SELL!

Queen Pillow Top Mattress Sets **$278**
Sofas **$299**
Big Man Recliners **$259**
6 Piece Dining Room Group **$398**
Complete Real Wood Bedroom Suite **$998** Queen Bed, Dresser, Mirror & Chest

Ask About 12 Months 0% Financing!

Delano's Furniture in Terra Alta
Open 10-6 Daily (Closed Sunday) • 304-789-6377
Celebrating 41 Years!
– Visit Both Locations –
in the Middle of Town and the Warehouse in Hopemont

OBITUARIES

BAKER, Bruce E., Oakland.

BATHUM, Penny L., 58, Enumclaw, Wash.

BOONE, Harless H., 80, Aurora, W.Va.

DAVIS, Shane P., 37, Oakland.

HOFF, Lowell T., 70, Friendsville.

MERRILL, Catherine A., 89, Oakland.

RENSI, Mac B., infant, Westernville, Ohio.

SCHLEIGH, Genevieve T., 95, Formerly of Friendsville.

MAC B. RENSI

Mac Bryson Rensi, infant son of Brian and Natalie (Wolf) Rensi, was stillborn Friday, Aug. 17, 2012, at St. Ann's Hospital in Westerville, Ohio.

He is survived by one brother, Hagen; one sister, Suzie; grandparents Ed and Barbara Wolf, Oakland, and Jerry and Lana Rensi, Sunbury, Ohio; great-grandparents Irving Wolf, Oakland, and Bessie Worrell, Cadiz, Ohio; uncles Todd and Geoff Rensi, and Nick (Kimmy) Wolf; and cousins Tripp and Reagan.

A funeral service will be conducted on Friday, Aug. 24, at 11 a.m. at the DeVore-Snyder Funeral Home, Sunbury, with Fr. David Sizemore officiating.

Condolences may be expressed to the family at www.snyderfuneralhomes.com.

(Paid Obituary)

CATHERINE E. MERRILL

Together Again

Catherine Elizabeth (Shaffer) Merrill, 89, Oakland, went to be with the Lord on Monday, Aug. 20, 2012.

Born April 12, 1923, in Oakland, she was a daughter of the late Harry C. and Bernice O. (Moomaw) Shaffer. She was also preceded in death by her husband of 56 years, Paul Joseph Merrill, in 1999; one sister, Eva Hendershot; and one brother, Daryl Shaffer.

Catherine was a homemaker and enjoyed sewing, crocheting and canning. She loved family times, playing music and singing. She also enjoyed attending the Adult Day Care Center while battling Alzheimer's.

She is survived by two daughters, Paula M. Shortridge, Oakland, and Pamela K. Georg, Grantsville; three grandchildren, Melissa K. Morgan, Oakland, and Brittany N. Georg and Justin R. Georg, both of Grantsville; one great-grandchild, Avery M. Morgan, Oakland; two brothers, Wade and Oliver Shaffer; and several nieces, nephews, and cousins.

Friends were received at Burdock-Fredlock Funeral Home, Oakland, where a service was conducted on Thursday, Aug. 23, with Pastor Sharon Colisino officiating.

Interment followed in Pleasant Valley Cemetery.

Online condolences may be made to the family at www.burdockfredlockfh.com.

(Paid Obituary)

BRUCE E. BAKER

Bruce Elton Baker, Oakland, beloved husband of Dolores (Marshall) Baker, passed away on Saturday, Aug. 18, 2012.

Born in Fairbury, Neb., he was a son of the late Henry R. Baker and Mabale J. Borland.

Bruce served in the U.S. Army from 1948 to 1953, reaching the rank of 2nd lieutenant serving in Germany and Korea. He was a pilot and a member of the American Legion.

He enjoyed photography, writing, and especially golfing with his buddies, whom Bruce's family wishes well.

In addition to his wife Dolores, he is survived by one brother, Gene Baker, Chatsworth, Calif., and five children from a previous marriage.

Bruce loved life so much, he donated his body to science at West Virginia University for the advancement of medical education and research.

A celebration of Bruce's life will be held with friends and family at a later date.

HARLESS H. BOONE

Harless H. Boone, 80, Aurora, W.Va., died on Tuesday, Aug. 21, 2012, at Ruby Memorial Hospital, Morgantown, W.Va.

Born Dec. 28, 1931, in Morgantown, he was a son of the late Robert and Ruth (Stump) Nutt. He was also preceded in death by one grandson, John Boone; and two brothers, Virgil and Franklin Boone.

Harless was a retired boiler maker working out of Charleston Local #667. He served in the U.S. Army and Air Force during the Korean War. He was a lifetime member of Mtn. Top Hunting Club and enjoyed spending time hunting and fishing, but most importantly, he was a loving husband, father, and grandfather.

He is survived by his loving wife of 59 years, Freda R. (Bowser) Boone; two daughters, Debra McCartney and husband Randy, Oakland, and Sharon Riley and husband Will, Oakland; three sons, Daniel H. Boone Sr. and wife Penny, Terra Alta, W.Va., Tracy Boone and wife Melanie, Oakland, and Robert Boone and wife Crystal, Eglon, W.Va., 11 grandchildren; three great-grandchildren; one sister, Linda Kendall, Mt. Morris, Pa.; and numerous nieces and nephews.

Friends will be received today, Thursday, from 2 to 4 and 6 to 8 p.m. at Burdock-Fredlock Funeral Home, Oakland, where a service will be conducted at 10 a.m. on Friday, Aug. 24, with Rev. Regina Beard officiating.

Interment will follow in Garrett County Memorial Gardens, where full military honors will be accorded.

In lieu of flowers, memorials may be made to Southern Garrett County Rescue Squad, P.O. Box 378, Oakland, MD 21550; Union Rescue Squad, 23979 George Washington Hwy., Aurora, WV 26705; or Terra Alta Ambulance Squad, 1124 E. State Ave., Terra Alta, WV 26764.

Online condolences may be made to the family at www.burdockfredlockfh.com.

LOWELL T. HOFF

Lowell Thomas Hoff, 70, Friendsville, died Saturday, Aug. 18, 2012, at Monongalia General Hospital, Morgantown, W.Va.

Born Feb. 25, 1942, in Friendsville, he was preceded in death by his uncle and aunt, Reuben and Naomi Friend, who reared him.

Mr. Hoff was a retired truck driver for Laurita Trucking and was also employed at Allegheny Wood Products.

He is survived by his mother, Ellen (Hoff) Feathers, Bruceton Mills, W.Va.; his wife, Linda Beryl (Cooley) Hoff; one son, Jason Hoff, Friendsville; two daughters, Brenda McDonough, Morgantown, and Deanna Hoff, Oakland; three grandchildren, Megan Nieman, Cameron McDonough, and Peyton Hoff; one great-grandson, Kaden Nieman; two brothers; one sister; several nieces and nephews; and his special friend, Bubbles.

At his request, his body was cremated.

A private service and interment will be held at a later date.

Expressions of sympathy may be directed to Northern Garrett County Rescue Squad.

Newman Funeral Home, Friendsville, is in charge of arrangements.

Condolences may be sent to the family at www.newmanfuneralhomes.com.

(Paid Obituary)

GENEVIEVE T. SCHLEIGH

Genevieve (Thomas) Schleigh, 95, formerly of Friendsville, went home on Friday, Aug. 17, 2012, at the home of her daughter Elaine in Grantsville.

Born March 7, 1917, in Masontown, W.Va., she was a daughter of the late John Nelson & Jessie May (Nicholson) Nuce. She was also preceded in death by two husbands, Robert Thomas and Norman Schleigh; one daughter, Delores Jean "Tootie" Sinclair; granddaughter Deborah McFarland and her husband William; one grandson-in-law, Kinsey Culp; and brothers Lawrence, Elmer, Lloyd, and Clarence Nuce.

Genevieve had managed Deep Creek Lodge for over 20 years and was a member of St. Matthew's Episcopal Church.

She was an amazing woman who worked hard, and was a loving caregiver for the elderly. She loved to quilt and needle point.

She is survived by daughters Elaine Snyder and husband Marvin, Grantsville, Carolyn Germain and husband Joe, Oakland, and Barbara Carr and husband John, Irwin, Pa.; sons Paul Thomas and wife Linda, Oakland, and David Thomas and wife Carol, Grantsville; one son-in-law, Eldon Sinclair; grandchildren Victoria Jones and longtime companion John Blontarz Jr., Bradley Sinclair and wife Betty, Terry Sinclair and wife Christine, Sharon Dougherty and husband Michael, Barbara Furman and husband Mark, Gina Wengard and husband Jack, Terri Miller and husband Jody, Jennifer Kay Laffey and husband Mark, Marcia Miller and husband Jay, Martin Clay Snyder and wife Trinia, Crystal Gayle Snyder, Scott Germain and wife Kristiann, Rob Germain and wife Kyeh Kim, Eric Germain and wife Shannon, Patrick Germain, Jay Carr and wife Johnna, Tricia Penny and husband Michael, Bobby Thomas and longtime companion Mandy Bosley, Jeff Thomas and wife Denise, Amy Thomas, Mary Everly and husband Anthony, Daniel Thomas and wife Devan, and Dylan Thomas; great-grandchildren David Jones, Douglas Jones, Christen Sinclair, Robert Sinclair, Bradley Sinclair Jr., Steven Sinclair, Joseph Sinclair, Daniel Sinclair, Jessica Sinclair, Donovan Dougherty, Brendan Dougherty, Mary Rose Dougherty, Seamus Dougherty, Ian Dougherty, William McFarland, Daniel Bunsick III, Randy Furman and wife Mollie, Matthew Furman and wife Stacy, Kellie Kidwell and husband Kevin, Ryan Wengerd, Pamela Jo Miller, Jamie Miller and wife Nicki, Jeffery Alonzoa Miller, Aaron Cole Babcock, Katelynn Babcock, Stephanie Jalynn Miller, Jenna Marie Miller, Samuel Clay Snyder, Colton Clay Snyder, Kodah Clay Snyder, Emilia Germain, Hanna Germain, Taylor Germain, Evan Germain, Arianna Germain, Savanna Carr, Ava Carr, Johnny Carr, Jack Penny, Claire Penny, Tess Penny, Lexi Thomas, Quinn Thomas, Mitchell Thomas, Meredith Everly, and Morgan Culp; great-great-grandchildren Michael, Rowan, Molly, Kylee Beth, Kaydon Bryce, Amber Lynn, Abbigail Lilyanne, Dane Matthew, Kia Laine, Kenadie Elise, Lilah Jo, Bailey Isabell, and Brody Jaxson.

Friends were received at Burdock-Fredlock Funeral Home, Oakland, where a service was conducted on Sunday, Aug. 19, with Rev. Pam Fahrner officiating.

Interment followed in Garrett County Memorial Gardens.

In lieu of flowers, contributions may be made to It's in the Bag, P.O. Box 303, Oakland, MD 21550; or Hospice of Garrett County, P.O. Box 271, Oakland, MD 21550.

Online condolences may be made to the family at www.burdockfredlockfh.com.

(Paid Obituary)

MASTERMIND DESIGNZ
info@masterminddesignz.com

FAIRCHILD
Johnson Memorial Company
Since 1905
Buy Direct from the Manufacturer & Save
Largest selection in the area.
Our quality and workmanship can't be beat.
Call for directions
1-800-562-1296
20 Salisbury Street Meyersdale, PA 15552

Doors open at 5:30 pm
Games begin at 6:30 pm
Bingo
Next Bingo is Friday, Aug. 24
Progressive Bonanza $500 Coverall in 57 numbers
Mystery: $168 plus attendance.
Refreshments!
Sponsored by Southern Band Boosters
Computerized Bingo Game System w/verification
No one under 18 will be admitted.
SOUTHERN GARRETT RESCUE SQUAD

www.artbutlerauto.com

TRUCKS
12 Chevy Colorado crew cab 4x4 23,000 mi. $22,989
12 Dodge Ram 1500 reg cab 4x4 5,000 mi. $23,989
11 Ford F-150 crew Lariat 4x4 18,000 mi. $38,989
10 Toyota Tacoma 4x4 8,000 mi. $18,989
10 Toyota Tacoma 4x4 8,000 mi. $18,989
10 Chevy 1500 ext Z71 36,000 mi. $24,989
08 Dodge Ram 3500 crew diesel, 57,000 mi. $33,989
06 GMC 1500 4x4 97,000 mi. $10,989
05 Ford Ranger ext 4x4 94,000 mi. $10,989
04 Nissan Titan crew 4x4 84,000 mi. $18,989
03 Chevy S10 crew 4x4 73,000 mi. $11,989
03 Dodge Ram 1500 4x4 136,000 mi. $7,989

CARS
12 Chevy Cruze 18,000 mi. $16,989
11 Ford Focus SE 26,000 mi. $13,989
11 Ford Focus SE 27,000 mi. $13,989
11 Ford Focus SE sedan 27,000 mi. $13,989
11 Chevy Impala 38,000 mi. $13,989
10 Ford Fusion SE 25,000 mi. $15,989
09 Dodge Journey AWD 73,000 mi. $14,989
08 Dodge Avenger 66,000 mi. $10,989
07 Chevy Cobalt 75,000 mi. $9,989

VANS
05 Chrysler Town & Country 79,000 mi. $11,989

SUVs
12 Ford Edge Limited AWD 18,000 mi. $29,989
12 Ford Escape XLT 15,000 mi. $21,989
12 Kia Sorento AWD 12,000 mi. $24,989
11 Nissan Rogue 31,000 mi. $17,989
11 Jeep Wrangler Unlimited 35,000 mi. $27,989
11 Mitsubishi Endeavor 30,000 mi. $17,989
11 Jeep Liberty 20,000 mi. $18,989
11 Nissan Rogue 17,000 mi. $19,989
11 Kia Sorento AWD 27,000 mi. $21,989
11 Jeep Patriot 18,000 mi. $18,989
11 Mitsubishi Endeavor 28,000 mi. $19,989
10 Nissan ogue 26,000 mi. $16,989
10 Nissan Murano AWD 15,000 mi. $21,989
10 Honda CRV EXL 30,000 mi. $22,989
09 Nissan Rogue 42,000 mi. $15,989
09 Dodge Journey AWD 73,000 mi. $14,989
08 Jeep Patriot 46,000 mi. $13,989
08 Jeep Wrangler X 70,000 mi. $17,989
08 Hyundai Sante Fe AWD 59,000 mi. $15,989

IMPORTS
11 Suzuki Sx4 AWD 32,000 mi. $14,989
11 Suzuki Sx4 AWD 32,000 mi. $14,989
11 Nissan Sentra 32,000 mi. $13,989
11 Nissan Sentra 33,000 mi. $13,989
11 Subaru Outback wagon 10k $22,888
11 Nissan Altima sedan 35,000 mi. $16,989
10 Toyota Corolla LE 42,000 mi. $13,989
09 Subaru Impreza 34,000 mi. $14,989
09 Subaru Legacy 39,000 mi. $15,989
06 Toyota Camry cpe 97,000 mi. $10,989
05 Subaru Outback wagon 43,000 mi. $13,989
05 Toyota Corolla LE 42,000 mi. $13,989
05 Subaru Outback wgn 11,000 mi. $8,989

WE HAVE THE BEST SELECTION AROUND... AND IF WE DON'T HAVE WHAT YOU'RE LOOKING FOR...WE'LL FIND IT!
We buy cars!
We sell tires!
Celebrating 43 Years
artbutlerauto.com
Accident, MD
Email: ryan@artbutlerauto.com for a tire savings coupon!
Maryland State Inspection Station
301-746-8227 • 301-895-5320 • 800-462-1089
Accident, MD Rt. 219 (across from Northern High School)
Hours: Mon. - Fri., 9-6; Sat., 9 - 3

OAKLAND VOLUNTEER FIRE DEPARTMENT
TERRA ALTA VOLUNTEER FIRE DEPARTMENT
MONEY BONANZA
Saturday, October 20, 2012
Doors Open at 4:00 pm
Drawing Begins at 5:00 pm
Free Food and Beverages
52 Chances to Win
1000 Tickets Sold
$20.00
Each Additional Guest $10
DRAWING LOCATION OAKLAND VOL. FIRE DEPT. THIRD ST. OAKLAND
Oakland Volunteer Fire Department
Terra Alta Volunteer Fire Department
MONEY BONANZA
Saturday, October 20, 2012
Drawing Location: Oakland Vol. Fire Dept., 3rd St., Oakland
Doors Open at 4 pm • Drawing Begins at 5 pm
Free Food and Beverages • 52 Chances to Win
1000 Tickets Sold • $20.00 each • Additional Guest $10
5:00 $250.00
5:05
5:10 $100.00
5:15 $100.00
5:20 $250.00
5:25 $100.00
5:30 $100.00
5:35 $250.00
5:40 $100.00
5:45 $250.00
5:50 $100.00
5:55 $100.00
6:00 $100.00
6:05 $250.00
6:10 $100.00
6:15 $100.00
6:20 $250.00
6:25 $100.00
6:30 $100.00
6:35 $250.00
6:40 $100.00
6:45 $100.00
6:50 $250.00
6:55 $100.00
7:00 $100.00
7:05 $250.00
7:10
7:15 $100.00
7:20 $250.00
7:25 $100.00
7:30 $100.00
7:35 $250.00
7:40 $100.00
7:45 $100.00
7:50 $250.00
7:55 $100.00
8:00 $100.00
8:05 $250.00
8:10 $100.00
8:15 $100.00
8:20 $250.00
8:25 $100.00
8:30 $100.00
8:35 $250.00
8:40 $100.00
8:45 $100.00
8:50 $250.00
8:55 $250.00
9:00 $100.00
9:05 $500.00
9:10 $1,000.00
9:15 $1,500.00
9:20 $2,500.00
Tickets Available:
Winners Circle, Mtn. Lake Park, 301-334-5825
Get-n-Go, Oakland, MD, 301-334-3266
J&J Choice, Terra Alta, WV, 304-789-2431
Webster Insurance, Terra Alta, WV, 304-789-2488
Terra Alta Dairy Queen, Terra Alta, WV, 304-698-7369
Tickets Info:
John Feather 301-616-3776
Belinda Kirk 304-698-9875
Order Tickets:
John Feather, 1239 Memorial Drive, Oakland, MD 21550
www.ovfd40.com
See us on Facebook

OBITUARIES

Continued from Page A-6

PENNY L. BATHUM

Penny Lu (Friend) Bathum, 58, Enumclaw, Wash., died suddenly on Sunday, Aug. 19, 2012, at the home of her mother, Bernadine Friend.

A 1972 graduate of Northern Garrett County High School, she was a daughter of Bernadine and the late Amos "Bud" Friend.

In addition to her mother, she is survived by one brother, Terry; one sister, Sherry; nieces Tonja Couch and Shayde Sanderford and husband James Sanderford; her husband, Rick; and sons Willis and Jon Roy, Enumclaw.

Penny was an avid swimmer, skier, and gardener, and a lover of animals. She was a graduate of Frostburg State College and earned a master's degree at the University of Washington. She was employed by the Muckleshoot Indian Tribe, Auburn, Wash., as the director of Indian child welfare.

A celebration of HER life will be held tomorrow, Aug. 24, at 3 p.m. at Grace Lutheran Church, Friendsville, with Pastor Paul L. Blank officiating.

Her ashes will be interred next to her father's at the Lutheran Cemetery in Accident.

In lieu of flowers, donations may be made to the Garrett County Humane Society, c/o Joanna Sisler, 10 O'Brien Street, Mtn. Lake Park, MD 21550.

(Paid Obituary)

SHANE P. DAVIS

Shane Patrick "Wayne" Davis, 37, Oakland, died on Wednesday, Aug. 15, 2012.

Born Dec. 19, 1974, in Sandusky, Ohio, he was a the son of Frances Lorraine (Lewis) Davis, Oakland, and the late Melvin Douglas Davis Sr.

Shane worked as a construction worker for many years.

He is survived by two brothers, Melvin Douglas Davis Jr. and Brian Lee Davis and wife Holly, all of Oakland; three nephews, "Little Brother" Travis Lee Davis, Brian Lee Davis, and Hayden Davis; and two nieces, Shyanna Davis and Sequoia Davis.

Friends will be received at Burdock-Fredlock Funeral Home, Oakland, this Saturday, Aug. 25, from 9 to 10 a.m., at which time a memorial service will be held, with Rev. Roger Kitzmiller officiating.

Interment will be held in Oakland Cemetery.

Online condolences may be made to the family at www.burdockfredlockfh.com.

(Paid Obituary)

New Motor Scooter And Moped Laws Go Into Effect October 1

Local law enforcement officers remind the owners and riders of motor scooters and mopeds that a new law taking effect in less than two months will make significant changes in the use of their chosen form of transportation.

New Maryland laws will take effect on Oct. 1 that require all motor scooters and mopeds to be titled and insured, and all operators and passengers must wear a helmet and eye protection that meet safety standards set by the U.S. Department of Transportation. These new requirements are in addition to the existing law that requires all motor scooter and moped operators to possess a valid driver's license or moped operator's permit. The eye protection is not required if the vehicle is equipped with a windscreen.

Motor scooters and moped owners will be required to insure their vehicles. They must obtain at least the mmimum vehicle liability insurance and must carry proof of the insurance with them whenever they are operating the vehicle. The vehicles are also required to be titled by the Motor Vehicle Administration. Owners will be able to obtain titling information through the MVA web site at www.mva.maryland.gov beginning Oct. 1. When the title is obtained, the vehicle owner will be provided with a decal that must be displayed on the rear of the vehicle.

Maryland law defines a motor scooter as a non-pedal vehicle that has a seat for the operator, two wheels, one of which is 10 or more inches; has a step through chassis; has a motor with a rating of 2.7 brake horsepower or less; or a 50 cc engine or less; and is equipped with an automatic transmission.

A moped is defined as a bicycle that is designed to be operated by human power with assistance of a motor; is equipped with pedals that can drive that rear wheels; has two or three wheels, one of which is more than 14 inches in diameter; has a motor with a rating of 1.5 brake horsepower or less; and has a 50 cc engine or less.

The drivers of motor scooters and mopeds are required to follow the same rules of the road as bicycles. Drivers must ride as near to the right side of the roadway as practical and safe as possible, except when

-making a left turn

-operating on a one-way street

-passing a stopped or slower moving vehicle

-avoiding pedestrians and road hazards

-the right lane is a right turn only lane

-operating in a lane too narrow for a bicycle or motor scooter and another vehicle to travel safely side by side.

Drivers may ride side by side only if the flow of traffic is unimpeded. Drivers must exercise due care when passing. Headsets covering both ears or earplugs in both ears are not permitted. Scooters or mopeds may not be operated on roadways with speed limits greater than 50 mph. The vehicle may not be operated at more than 30 mph. Drivers may not operate on a roadway where there is a smooth paved bike lane or paved shoulder available, meaning they must use the bike lane or paved shoulder instead of the roadway. Drivers must obey all rules of the road applicable to all vehicles.

Local law enforcement across Maryland have received training regarding the new laws. Scooter and moped drivers who violate the new law can be expected to be stopped and issued traffic citations or warnings beginning Oct. 1.

Adorable Adoptables

AVAILABLE THIS WEEK at the Garrett County Animal Shelter are a male chocolate Lab (above left) that was picked up as a stray in McHenry, a small older beagle (center) that given up by his owner, a large male hound (right) that would make a good inside pet, and Sweet Pea (below), a friendly, playful young male tabby. "These and other pets are available for adoption, including the male Akita from last week, several cats, and a few kittens," noted a Garrett County Humane Society spokesperson. "HART was able to take dozens of kittens to rescue facilities this week, making much needed room in the cat rooms." For more information, persons may call the shelter at 301-334-3553. Located along Oakland Sang Run Road, the county-operated facility is open Monday through Friday. Photos courtesy of the GC Humane Society, a volunteer nonprofit organization.

Subscribe to *The Republican*

MASTERMIND DESIGNZ
info@MastermindDesignz.com

Mullins Family Dentistry
would like to welcome
Dr. Natalie Ballas, D.D.S.
to our family.
We are now offering more hours to serve the community better.
So, if you haven't checked out our office, stop by
or call today to schedule your appointment.
New office hours: Tues.-Thurs., 7 am - 6 pm Fri., 7 am - 4 pm
Saturday, 8 am - 12 pm
We participate with most insurances.
Located at 1279 Memorial Drive, Oakland
301-533-0633 Fax: 301-533-0322

TRI-COUNTY TRAVELING VOLLEYBALL LEAGUE
PRACTICE!
for middle school girls grades 6-8
will be held at
Southern High School
Thurs., Aug. 30. 6:30 - 8:30 pm
FOR MORE INFO, Call Kendra at 301-616-0400

Thank You!
Ours Auto Salvage
for purchasing my 2012 market swine!
To all my back-up bidders, thank you for your support
Zach Evans

Garrett College
EXPERIENCE. EXPLORE. EXCEL
FALL REGISTRATION IN PROGRESS
Classes Start Sept. 5
For more information call 301.387.3000
WWW.GARRETTCOLLEGE.EDU
MCHENRY, MARYLAND Facebook 301.387.3000

GRAND RE-OPENING
This Wednesday, August 29
NEWLY Remodeled and Completely Renovated!
NEW Cooks
NEW Staff
NEW Menu Items
including "Comfort Food"
Come See Us!
Pitty Pat LLC
Restaurant & Lounge
Open 7 Days a Week 10 a.m. - Midnight
Kitchen Open 11 a.m. - 10 p.m.
Daily Dinner Specials!
Follow the Mountaineers on our Big Screen!
NFL Sunday Ticket
60" & 46" TVs for your viewing pleasure
Monday Night Football Specials
Wednesday Wing Night & Beer Specials
Located along Rt. 7 in Corinth, WV • 304-789-2424

LONG & FOSTER®

longandfoster.com

REAL ESTATE • MORTGAGES • TITLE • INSURANCE

GA7830347 $1,950,000
WATERFRONT ESTATE boasts fine interior details w/ 4 BR & 4+ BA. 1.26 acres; grounds w/ 422' of waterfront, outdoor fireplace, multiple decks and more features.

GA7829146 $599,900
Charming 3 BR / 2 BA cottage w/ Type 'A' dock & 100' of lakefront.

GA7888086 $352,000
Cozy 5 BR cottage, lake access, includes assigned boat slip.

GA7894095 $279,000
Lodge-style condo / hotel close to lakefront, tastefully furnished.

GA7846729 $205,000
Lake access cottage situated on a 1+ acre tree shaded lot.

GA7870831 $154,900
Well maintained 3 BR / 2+BA home situated on 3+ acres.

GA7881388 $1,650,000
LUXURY lakefront living situated on 1.94 acre lot w/ 7 BR & 5+ BA. Brick driveway, stone patio, 3 stone fireplaces & more!

GA7864259 $569,000
Unique 0.69 acre lot w 100' of lakefront & a Type 'A' dock.

GA7854645 $319,000
Lake access w/ type-A dock; peaceful wooded setting. Convenient location!

GA7897913 $269,500
Well maintained 3 BR townhome central to Deep Creek amenities.

GA7820494 $199,000
Well maintained, charming home with many recent upgrades.

GA7850274 $144,500
Convenient location; recently remodeled 2 BR / 1 BA.

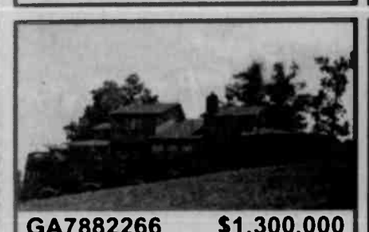

GA7882266 $1,300,000
This 4,500 sq ft home features a gourmet kitchen, 4 BR / 3+BA. 125' of lakefront & extensive landscaping.

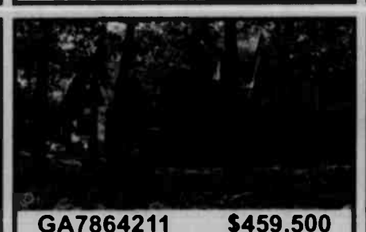

GA7864211 $459,500
4 BR / 4BA log home with spacious decking, enhanced by stream in back yard.

GA7862067 $319,000
Recently renovated, cozy 3 BR / 2 BA home close to WISP & DCL amenities.

GA7875929 $255,000
Well maintained 4 BR / 3 BA home w/ 2 car garage.

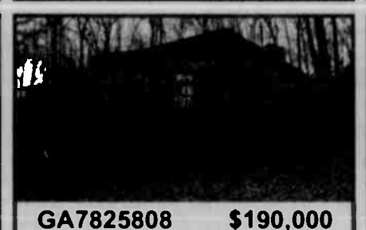

GA7825808 $190,000
Vintage 3 BR / 2 BA cottage situated on a wooded lot.

GA7837285 $134,900
Open floor plan, 3 BR / 2 BA; detached garage.

GA7837880 $1,244,500
Situated atop WISP MTN this 7 BR / 6+ BA home w/ indoor swimming pool & 2 of every appliance. This property defines SKI-IN / SKI-OUT!

GA7872475 $455,000
0.49 acre lot w/ 170' of lakefront & a 3-power boat dock permit. Mobile home on property.

GA7858241 $300,000
Will-O-The-Wisp double unit with many amenities.

GA7874222 $255,000
Immaculate 4 BR / 2 BA home; detached garage, 3+ acres.

GA7836781 $175,000
Cozy 3 BR cottage; open floor plan. Many amenities.

GA7847874 $124,300
Well maintained 3 BR / 2 BA home, many upgrades.

GA7886036 $995,000
Great location for this 5 BR/ 5+ BA Contemporary home.

GA7836649 $419,000
Top end 5300 sq ft home in the midst of Potomac State Forest.

GA7824734 $299,900
Contemporary 4 BR home with filtered lake views, close to Deep Creek amenities.

GA7846358 $249,900
3 BR / 2 BA home situated on 10+acres w/ 2 ponds, 3 car garage.

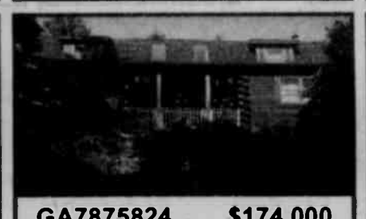

GA7875824 $174,000
Enjoy a quiet country setting from this 3 BR log home.

GA7899660 $105,000
Secluded 3 BR cottage situated on 1.6 acre lot.

GA7829696 $849,900
Craftsman-style 5 BR / 3+ BA home offers convenient access to WISP & DCL amenities.

GA7884751 $399,500
Spacious 4 BR / 3 ½ BA country home situated on 14 acres.

GA7901914 $295,000
Historic home; remodeled w/ many upgrades & close to area amenities.

GA7877703 $245,000
One-level living with many upgrades; 3 BR / 1+BA.

GA7878453 $169,000
Ranch style home w/ full basement; situated on 4+ acres.

GA7865581 $99,500
Cozy 2 BR / 1 ½ BA; situated on 3+ acres.

GA7866677 $749,900
Lake access & many other amenities can be enjoyed from

GA7839667 $399,000
Immaculate 4 BR rancher on 3+ manicured acres.

GA7853782 $289,900
Situated on 5+ acres with a pond & creek, 2 story barn & an outbuilding.

GA7894439 $239,000
Lodge-style condo / hotel 2nd floor unit; tastefully furnished.

GA7828815 $159,000
Immaculate property! 2 mobile homes, large garage & 2+ acres.

GA78290004 $99,500
Colonial style 3 BR / 1 BA home; town living.

GA7849817 $699,900
Town center zoning, Type 'A' dock permit, 80' lakefront lot, prime bldg. site.

GA7821935 $375,000
Lovely 4 BR / 3 BA home situated on 3+ wooded acres. Great location!

GA7820619 $279,900
Located in the Bittinger area, 4 BR / 3 BA home. 1.97 acres.

GA7852352 $209,700
3 BR / 2 BA chalet nestled on 1.93 acres; large garage & RV carport

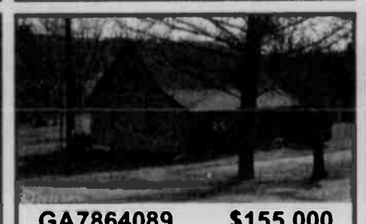

GA7864089 $155,000
Unique 3 BR farmette with 2-story barn; 0.66 acre lot.

GA7865659 $93,900
Situated on 5 town lots; public water & sewer

LONG & FOSTER®

301-387-4700

23789 Garrett Highway, McHenry, MD 21541

GA7837488 $89,600
Well maintained mobile home, level building lot.

LONG & FOSTER REALTORS

LONG & FOSTER®

longandfoster.com

REAL ESTATE • MORTGAGES • TITLE • INSURANCE

GA7830347 $1,950,000
WATERFRONT ESTATE boasts fine interior details w/ 4 BR & 4+ BA. 1.26 acres; grounds w/ 422' of waterfront, outdoor fireplace, multiple decks and more features.

GA7829146 $599,900
Charming 3 BR / 2 BA cottage w/ Type 'A' dock & 100' of lakefront.

GA7888086 $352,000
Cozy 5 BR cottage, lake access, includes assigned boat slip.

GA7894095 $279,000
Lodge-style condo / hotel close to lakefront, tastefully furnished.

GA7846729 $205,000
Lake access cottage situated on a 1+ acre tree shaded lot.

GA7870831 $154,900
Well maintained 3 BR / 2+BA home situated on 3+ acres.

GA7881388 $1,650,000
LUXURY lakefront living situated on 1.94 acre lot w/ 7 BR & 5+ BA. Brick driveway, stone patio, 3 stone fireplaces & more!

GA7864259 $569,000
Unique 0.69 acre lot w 100' of lakefront & a Type 'A' dock.

GA7854645 $319,000
Lake access w/ type-A dock; peaceful wooded setting. Convenient location!

GA7897913 $269,500
Well maintained 3 BR townhome central to Deep Creek amenities.

GA7820494 $199,000
Well maintained, charming home with many recent upgrades.

GA7850274 $144,500
Convenient location; recently remodeled 2 BR / 1 BA.

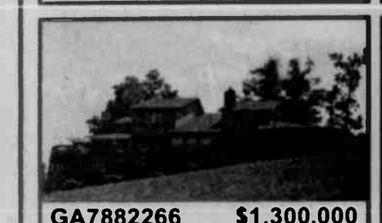

GA7882266 $1,300,000
This 4,500 sq ft home features a gourmet kitchen, 4 BR / 3+BA. 125' of lakefront & extensive landscaping.

GA7864211 $459,500
4 BR / 4BA log home with spacious decking, enhanced by stream in back yard.

GA7862067 $319,000
Recently renovated, cozy 3 BR / 2 BA home close to WISP & DCL amenities.

GA7875929 $255,000
Well maintained 4 BR / 3 BA home w/ 2 car garage.

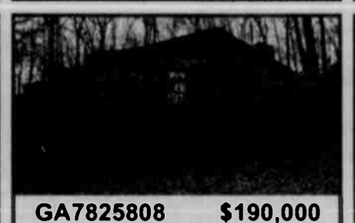

GA7825808 $190,000
Vintage 3 BR / 2 BA cottage situated on a wooded lot.

GA7837285 $134,900
Open floor plan, 3 BR / 2 BA; detached garage.

GA7837880 $1,244,500
Situated atop WISP MTN this 7 BR / 6+ BA home w/ indoor swimming pool & 2 of every appliance. This property defines SKI-IN / SKI-OUT!

GA7872475 $455,000
0.49 acre lot w/ 170' of lakefront & a 3-power boat dock permit. Mobile home on property.

GA7858241 $300,000
Will-O-The-Wisp double unit with many amenities.

GA7874222 $255,000
Immaculate 4 BR / 2 BA home; detached garage, 3+ acres.

GA7836781 $175,000
Cozy 3 BR cottage; open floor plan. Many amenities.

GA7847874 $124,300
Well maintained 3 BR / 2 BA home, many upgrades.

GA7886036 $995,000
Great location for this 5 BR/ 5+ BA Contemporary home.

GA7836649 $419,000
Top end 5300 sq ft home in the midst of Potomac State Forest.

GA7824734 $299,900
Contemporary 4 BR home with filtered lake views, close to Deep Creek amenities.

GA7846358 $249,900
3 BR / 2 BA home situated on 10+acres w/ 2 ponds, 3 car garage.

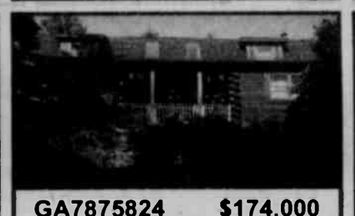

GA7875824 $174,000
Enjoy a quiet country setting from this 3 BR log home.

GA7899660 $105,000
Secluded 3 BR cottage situated on 1.6 acre lot.

GA7829696 $849,900
Craftsman-style 5 BR / 3+ BA home offers convenient access to WISP & DCL amenities.

GA7884751 $399,500
Spacious 4 BR / 3 ½ BA country home situated on 14 acres.

GA7901914 $295,000
Historic home; remodeled w/ many upgrades & close to area amenities.

GA7877703 $245,000
One-level living with many upgrades; 3 BR / 1+BA.

GA7878453 $169,000
Ranch style home w/ full basement; situated on 4+ acres.

GA7865581 $99,500
Cozy 2 BR / 1 ½ BA; situated on 3+ acres.

GA7886677 $749,900
Lake access & many other amenities can be enjoyed from

GA7839667 $399,000
Immaculate 4 BR rancher on 3+ manicured acres.

GA7853782 $289,900
Situated on 5+ acres with a pond & creek, 2 story barn & an outbuilding.

GA7894439 $239,000
Lodge-style condo / hotel 2nd floor unit; tastefully furnished.

GA7828815 $159,000
Immaculate property! 2 mobile homes, large garage & 2+ acres.

GA78290004 $99,500
Colonial style 3 BR / 1 BA home; town living.

GA7849817 $699,900
Town center zoning, Type 'A' dock permit, 80' lakefront lot, prime bldg. site.

GA7821935 $375,000
Lovely 4 BR / 3 BA home situated on 3+ wooded acres. Great location!

GA7820619 $279,900
Located in the Bittinger area, 4 BR / 3 BA home. 1.97 acres.

GA7852352 $209,700
3 BR / 2 BA chalet nestled on 1.93 acres; large garage & RV carport

GA7864089 $155,000
Unique 3 BR farmette with 2-story barn; 0.66 acre lot.

GA7865659 $93,900
Situated on 5 town lots, public water & sewer

LONG & FOSTER®

MLS.

301-387-4700

23789 Garrett Highway, McHenry, MD 21541

GA7837488 $89,600
Well maintained mobile home; level building lot.

Check it out! STUFF TO DO!

Featuring events that build assets in youth and promote community involvement:

THURSDAY, Aug. 23

- **Crellin Elementary Back to School Night**, beginning 5:30 p.m. This is a celebration of the new school year. There will be food, drinks, and free school supplies. Anyone interested in donating supplies for the event should contact Kristen at 301-334-7730.

FRIDAY, Aug. 24

- **Little Yough Summer Music Festival**, Mountain Fresh Pavilion in Oakland, 7 p.m. Live music by the Sam Lamont Band. Food vendors open at 6 p.m. Guests should brings chairs. Free. Held rain or shine. Information: www.littleyough.com.

WEDNESDAY, Aug. 29

- **Wednesday Night Chess**, Accident branch of the Ruth Enlow Library, 5 to 7 p.m. All ages and skill levels are invited for an evening of chess each Wednesday through September. Players may bring their own chess sets, or use the library's. Guests may stop by to begin to learn the game, to watch others play, or to be challenged. Free. (301-746-8792)

SUNDAY, Sept. 2

- **SuGO Sunday: LEGO Robotics**, GEARS building at 116 Industrial Park Drive in Accident, 1 to 4:30 p.m. Youth and families are invited to build LEGO robots, which are used to compete Sumo-wrestling style. All materials are provided and no experience is necessary. People of all ages are welcome, but parents must stay and assist with young children. Snacks and sodas will be available for purchase. Rookie teams consist of 2 to 4 people and pay $10 per team. Teams with a GEARS member participate for free. Sponsored by the Garrett Engineering and Robotics Society. Information: 301-387-2331 or www.sugobot.com.

THURSDAY, Sept. 6

- **Story Tails**, Accident branch of the Ruth Enlow Library, 3:30 to 4:30 p.m. StoryTails is designed to help children develop confidence in their reading skills by reading aloud to a "non-critical furry friend." All dogs in the program are certified by Therapy Dogs International. Each child will have a dog to read to for 15 to 20 minutes, with the dog's handler sitting nearby to give reading assistance if needed. Free. Information: 301-746-8792.

~~~~~~~~~~~~~~~~~~~~~~~~

Assets are qualities and experiences youth need to unleash their potential for growing into healthy, caring adults. For more information about Healthy Communities•Healthy Youth TM (HC•HY): Garrett County, persons may call 301-334-7730.

HEALTHY COMMUNITIES HEALTHY YOUTH GARRETT COUNTY

Let's Get Down To Business!

This is a feature of *The Republican* to better acquaint our readers with various area business establishments.

Newly entering the ranks of Garrett County businesses is Mountain Postal, a venture of Andrew Kalnoske of Oakland.

Mountain Postal, which has scheduled a grand opening event for this Saturday, Aug. 25, plans to offer packing, shipping, and copying services to individuals and small businesses, as well as notary and passport photo services, fingerprinting, and assistance with eBay listingsand shipping. Fedex, USPS, UPS, and Freight Services mailboxes will also be available for rent.

"As the economy recovers, Garrett County will have a lot of potential for small-business growth, which will need the support of our type of services," Kalnoske stated.

"We plan to provide personal service to our customers and give them value for their dollar. Our location in the county seat makes us centralized and convenient."

Kalnoske is a retired FAA air traffic supervisor and global aviation consultant. He has been married for 34 years and had two children, one of which, Stephanie, is an employee at Mountain Postal. He has lived in Garrett County since 2005.

Saturday's grand opening event will feature free ice cream, soft drinks, and french fries and will be covered by a live remote broadcast by WKHJ from 11 a.m. to 2 p.m. A ribbon cutting is planned for noon. There will also be multiple prize drawings with a grand prize being a Kindle Fire.

Mountain Postal is located at 13180 Garrett Highway in Oakland, next to Wal-Mart. Those interested in further information may visit www.mountain-postal.com.

MASTERMIND DESIGNZ
Signs • Banners
Vinyl Lettering • Logos
Graphics • Photography
info@mastermindesignz.com

LONG & FOSTER REALTORS

LONG & FOSTER

longandfoster.com

REAL ESTATE • MORTGAGES • TITLE • INSURANCE

RESIDENTIAL LISTINGS

PR7868237 $397,621
Elegant 4 BR / 3+BA home at Alpine Lake – numerous amenities!

PR7526649 $199,900
Charming 4 BR brick Rancher situated on 11+ acres.

PR7855273 $159,900
Located at Cheat River this 3 BR / 2 BA home offers 350' of river frontage.

PR7889852 $98,500
Rancher w/ 4 BR, 1+BA and a large partially fenced in yard.

PR7870512 $15,000
Large level lot w/ camper and bunk house.
Bruceton Mills, WV

PR7833150 $29,000
Level, wooded 4+ acres, convenient location
Hazelton, WV

PR7854075 $367,500
Hearth Stone Log home being sold "turn-key"; 4 BR / 2+ BA.

GT7545425 $195,000
This property features a 3 BR / 3 BA Victorian home w/ 5 room motel.

PR7780382 $159,900
Well maintained 3 BR / 2 BA Rancher situated on 2+ secluded acres.

PR7880027 $88,700
This 3 BR Rancher is situated on 3 acres & offers spectacular views.

PR7870506 $15,500
Spacious lot w/ camper and storage shed.
Bruceton Mills, WV

GT7605153 $125,000
5+ acres along Mount Storm Lake
Mount Storm, WV

GT7854891 $349,900
Custom built 2 BR / 2 BA home with redwood deck, 2 car garage & more!

PR7810414 $188,000
Meticulous 3 BR home on 4+ acres w/ spectacular views.

GT7878524 $149,900
Situated on 1+ acre close to Mt. Storm Lake. 3 BR / 1+ BA Rancher.

TU7902982 $77,900
Traditional 3 BR / 2 BA home with many upgrades.

PR7896985 $25,000
Nicely wooded 2+ acre level lot.
Corinth, WV

PR7797199 $45,000
5 acres w/ incredible views; lots of potential
Terra Alta, WV

PR7544262 $349,900
Contemporary 5 BR, 3 BA home with an open floor plan situated on 3+ acres with a creek running through the back yard.

MG7899855 $179,900
Close to Cheat Lake this Ranch style home offers 3 BR / 1 BA.

TU9001809 $119,900
Great get-away cabin offers 2 BR / 2 BA situated on 2+ acres.

GT7878522 $59,900
Well maintained 2 BR / 2 BA modular home w/ 2-car garage.

PR7897164 $25,000
Level, wooded 2+ acre building lot.
Corinth, WV

PR7872276 $9,500
Beautiful bldg. site located at Alpine Lake; many amenities
Terra Alta, WV

GT7677701 $299,000
Lake front 2 BR/ 1 BA "A" frame home situated on 1+ acres with many amenities.

PR7816522 $179,900
This 2 BR / 1 BA Rancher with a 6+ car garage is situated on 15+ acres.

PR7903897 $118,900
Well maintained 3 BR home offers a covered back desk & above ground pool.

LOT & LAND LISTINGS

PR7671316 $24,000
2.5 acre lot with approved perc
ALBRIGHT, WV

RN7774463 $337,000
52+ acres of woods & open fields; 2 streams
Harman, WV

PR7896965 $25,000
2 acre level building lot with lots of potential
Terra Alta, WV

PR7849717 $209,000
Nestled @ Alpine Lake this 3 BR / 3+BA home has an open floor plan.

PR7848459 $167,500
Charming 4 BR / 2 BA Rancher, many upgrades & open floor plan.

PR7804942 $99,900
This 2 BR / 2 BA home has recent upgrades & is located at Alpine Lake.

PR7771858 $39,900
Two lots = 3.6 acres; great location
Bruceton Mills, WV

PR7706640 $154,000
27+ acres w/ views & wooded surroundings
Hazelton, WV

PR7903059 $88,900
22+ acres, mountain & pastoral views; 2200' road frontage
Terra Alta, WV

PR7844505 $199,900
Raised Rancher w/ 4 BR, 2 BA, full bsmt, garage & 4 acres.

PR7528122 $164,000
Remodeled 4 BR / 3 BA home w/ 2 car garage, 3 acres, 40'x40' shed & more!

PR7889878 $99,500
Spacious 3 BR / 1 BA home with basement. Includes storage barn & 1-car garage.

PR7829187 $39,900
7+ acres wooded, perced & public water
Bruceton Mills, WV

LONG & FOSTER®
301-387-4700
23789 Garrett Highway
McHenry, MD 21541
~~~~~~~~~~~~~~~~~~~~~~~~

Check it out! STUFF TO DO!

Featuring events that build assets in youth and promote community involvement.

THURSDAY, Aug. 23

- **Crellin Elementary Back to School Night**, beginning 5:30 p.m. This is a celebration of the new school year. There will be food, drinks, and free school supplies. Anyone interested in donating supplies for the event should contact Kristen at 301-334-7730.

FRIDAY, Aug. 24

- **Little Yough Summer Music Festival**, Mountain Fresh Pavilion in Oakland, 7 p.m. Live music by the Sam Lamont Band. Food vendors open at 6 p.m. Guests should brings chairs. Free. Held rain or shine. Information: www.littleyough.com.

WEDNESDAY, Aug. 29

- **Wednesday Night Chess**, Accident branch of the Ruth Enlow Library, 5 to 7 p.m. All ages and skill levels are invited for an evening of chess each Wednesday through September. Players may bring their own chess sets, or use the library's. Guests may stop by to begin to learn the game, to watch others play, or to be challenged. Free. (301-746-8792)

SUNDAY, Sept. 2

- **SuGO Sunday: LEGO Robotics**, GEARS building at 116 Industrial Park Drive in Accident, 1 to 4:30 p.m. Youth and families are invited to build LEGO robots, which are used to compete Sumo-wrestling style. All materials are provided and no experience is necessary. People of all ages are welcome, but parents must stay and assist with young children. Snacks and sodas will be available for purchase. Rookie teams consist of 2 to 4 people and pay $10 per team. Teams with a GEARS member participate for free. Sponsored by the Garrett Engineering and Robotics Society. Information: 301-387-2331 or www.sugobot.com.

THURSDAY, Sept. 6

- **Story Tails**, Accident branch of the Ruth Enlow Library, 3:30 to 4:30 p.m. StoryTails is designed to help children develop confidence in their reading skills by reading aloud to a "non-critical furry friend." All dogs in the program are certified by Therapy Dogs International. Each child will have a dog to read to for 15 to 20 minutes, with the dog's handler sitting nearby to give reading assistance if needed. Free. Information: 301-746-8792.

~~~~~~~~~~~~~~~~~~~~~~~~~~

Assets are qualities and experiences youth need to unleash their potential for growing into healthy, caring adults. For more information about Healthy Communities•Healthy Youth TM (HC•HY): Garrett County, persons may call 301-334-7730.

HEALTHY COMMUNITIES HEALTHY YOUTH GARRETT COUNTY

Let's Get Down To Business!

This is a feature of *The Republican* to better acquaint our readers with various area business establishments.

Newly entering the ranks of Garrett County businesses is Mountain Postal, a venture of Andrew Kalnoske of Oakland.

Mountain Postal, which has scheduled a grand opening event for this Saturday, Aug. 25, plans to offer packing, shipping, and copying services to individuals and small businesses, as well as notary and passport photo services, fingerprinting, and assistance with eBay listingsand shipping. Fedex, USPS, UPS, and Freight Services mailboxes will also be available for rent.

"As the economy recovers, Garrett County will have a lot of potential for small-business growth, which will need the support of our type of services," Kalnoske stated.

"We plan to provide personal service to our customers and give them value for their dollar. Our location in the county seat makes us centralized and convenient."

Kalnoske is a retired FAA air traffic supervisor and global aviation consultant. He has been married for 34 years and had two children, one of which, Stephanie, is an employee at Mountain Postal. He has lived in Garrett County since 2005.

Saturday's grand opening event will feature free ice cream, soft drinks, and french fries and will be covered by a live remote broadcast by WKHJ from 11 a.m. to 2 p.m. A ribbon cutting is planned for noon. There will also be multiple prize drawings with a grand prize being a Kindle Fire.

Mountain Postal is located at 13180 Garrett Highway in Oakland, next to Wal-Mart. Those interested in further information may visit www.mountain-postal.com.

MASTERMIND DESIGNZ
Signs • Banners
Vinyl Lettering • Logos
Graphics • Photography
info@masterminddesignz.com

LONG & FOSTER REALTORS

LONG & FOSTER

longandfoster.com

REAL ESTATE • MORTGAGES • TITLE • INSURANCE

RESIDENTIAL LISTINGS

PR7868237 $397,621
Elegant 4 BR / 3+BA home at Alpine Lake – numerous amenities!

PR7526649 $199,900
Charming 4 BR brick Rancher situated on 11+ acres.

PR7855273 $159,900
Located at Cheat River this 3 BR / 2 BA home offers 350' of river frontage.

PR7889852 $98,500
Rancher w/ 4 BR, 1+BA and a large partially fenced in yard.

PR7870512 $15,000
Large level lot w/ camper and bunk house.
Bruceton Mills, WV

PR7833150 $29,000
Level, wooded 4+ acres, convenient location
Hazelton, WV

PR7854075 $367,500
Hearth Stone Log home being sold "turn-key"; 4 BR / 2+ BA.

GT7545425 $195,000
This property features a 3 BR / 3 BA Victorian home w/ 5 room motel.

PR7780382 $159,900
Well maintained 3 BR / 2 BA Rancher situated on 2+ secluded acres.

PR7880027 $88,700
This 3 BR Rancher is situated on 3 acres & offers spectacular views.

PR7870506 $15,500
Spacious lot w/ camper and storage shed.
Bruceton Mills, WV

GT7605153 $125,000
5+ acres along Mount Storm Lake
Mount Storm, WV

GT7854891 $349,900
Custom built 2 BR / 2 BA home with redwood deck, 2 car garage & more!

PR7810414 $188,000
Meticulous 3 BR home on 4+ acres w/ spectacular views.

GT7878524 $149,900
Situated on 1+ acre close to Mt. Storm Lake. 3 BR / 1+ BA Rancher.

TU7902982 $77,900
Traditional 3 BR / 2 BA home with many upgrades.

PR7896985 $25,000
Nicely wooded 2+ acre level lot.
Corinth, WV

PR7797199 $45,000
5 acres w/ incredible views; lots of potential
Terra Alta, WV

PR7544262 $349,900
Contemporary 5 BR, 3 BA home with an open floor plan situated on 3+ acres with a creek running through the back yard.

MG7899855 $179,900
Close to Cheat Lake this Ranch style home offers 3 BR / 1 BA.

TU9001809 $119,900
Great get-away cabin offers 2 BR / 2 BA situated on 2+ acres.

GT7878522 $59,900
Well maintained 2 BR / 2 BA modular home w/ 2-car garage.

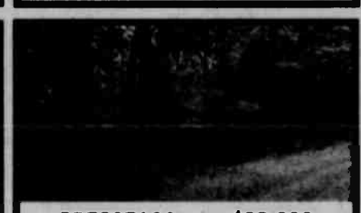
PR7897164 $25,000
Level, wooded 2+ acre building lot.
Corinth, WV

PR7872276 $9,500
Beautiful bldg. site located at Alpine Lake; many amenities
Terra Alta, WV

GT7677701 $299,000
Lake front 2 BR/ 1 BA "A" frame home situated on 1+ acres with many amenities.

PR7816522 $179,900
This 2 BR / 1 BA Rancher with a 6+ car garage is situated on 15+ acres.

PR7903897 $118,900
Well maintained 3 BR home offers a covered back desk & above ground pool.

LOT & LAND LISTINGS

PR7671316 $24,000
2.5 acre lot with approved perc
ALBRIGHT, WV

RN7774463 $337,000
52+ acres of woods & open fields; 2 streams
Harman, WV

PR7896965 $25,000
2 acre level building lot with lots of potential
Terra Alta, WV

PR7849717 $209,000
Nestled @ Alpine Lake this 3 BR / 3+BA home has an open floor plan.

PR7848459 $167,500
Charming 4 BR / 2 BA Rancher, many upgrades & open floor plan.

PR7804942 $99,900
This 2 BR / 2 BA home has recent upgrades & is located at Alpine Lake.

PR7771858 $39,900
Two lots = 3.6 acres; great location
Bruceton Mills, WV

PR7706640 $154,000
27+ acres w/ views & wooded surroundings
Hazelton, WV

PR7903059 $88,900
22+ acres, mountain & pastoral views; 2200' road frontage
Terra Alta, WV

PR7844505 $199,900
Raised Rancher w/ 4 BR, 2 BA, full bsmt, garage & 4 acres.

PR7528122 $164,000
Remodeled 4 BR / 3 BA home w/ 2 car garage, 3 acres, 40'x40' shed & more!

PR7889878 $99,500
Spacious 3 BR / 1 BA home with basement. Includes storage barn & 1-car garage.

PR7829187 $39,900
7+ acres wooded, perced & public water
Bruceton Mills, WV

LONG & FOSTER®
301-387-4700
23789 Garrett Highway
McHenry, MD 21541
~~~~~~~~~~~~~~~~~~~~~~~~~~

The Arts

PIANIST AND FLUTIST TO CLOSE PENN ALPS SEASON – Joan DeVee Dixon and Alice Fiedlerová will present the final concert of the summer program in the Great Hall at Penn Alps this Saturday, Aug. 25, beginning at 7:30 p.m. Admission is $15 for those 19 and older.

Dixon And Fiedlerová Will Present Final Concert Of Penn Alps Season

For the final concert of its 20th season, Music at Penn Alps will present Joan DeVee Dixon and Alice Fiedlerová in concert in the Great Hall at Penn Alps this Saturday, Aug. 25, beginning at 7:30 p.m. Admission is $15, with all those under age 19 admitted for free. Attendees are encouraged to arrive no later than 7:15 p.m. for good seating.

"Dixon and Fiedlerová are brilliant musicians who are featured artists for the International Dvorák Society's American Spring Festival, Prague, Czech Republic, and the Festival of Mutual Inspirations: Antonin Dvorák, hosted by the Embassy of the Czech Republic, Washington, D.C.," said a spokesperson. "Together they have performed throughout the Czech Republic and United States, specializing in Czech repertoire for piano, four-hands and piano/organ duets.

Fiedlerová is on the faculty of New York University in Prague. She has made a number of recordings for Czech Radio and Czech Television and has performed in Germany, France, Switzerland, Belgium, and the U.S. She was invited to collaborate on the "In Memory of the Czech Terezín Composers Project" in 2000 as the featured performer for the opening concert of the project. She also participated as the coach for the master classes, which were part of the project.

In 2001, Alice Fiedlerová performed with mezzo-soprano Olga Cerná, whom she accompanied at the Brücken für die Zukunft Festival at Schwerin (Germany), where music by Terezín composers was performed. In cooperation with the Hans Krása Foundation, Fiedlerová performed in several concerts in which compositions by P. Haas, H. Krása, and V. Ullman were featured. Her activities include collaboration with other soloists, including principal flutist

Continued on Page A-12

SAM LAMONT TO PERFORM AT FESTIVAL – Sam Lamont is the Little Yough Summer Music Festival's next featured artist. The performance will be held this Friday, Aug. 24, at 7 p.m. at the Mtn. Fresh pavilion in Oakland. Born in Philadelphia, Pa., Lamont now calls Morgantown, W.Va., home. A singer, songwriter, and multi-instrumentalist, he has released three albums of original material, including the latest 2011 release *Promenade*. His music is a blend of blues, folk, rock, Americana, and funk. Lamont performs regularly as a solo artist, with an acoustic trio, and with his full band. The concert is free. Those attending the event may want to bring a lawn chair or blanket, as seating is limited. Food vendors will set up at 6 p.m.

Oakland's Gallery Shop Displaying "Friends – Pots and Paintings"

The Gallery Shop of downtown Oakland is currently exhibiting the joint work of artists Josh Brown and Sue Arnson, who have teamed up to create an array of glazed pottery, the "earthy and crystalline" creations of Brown, which are painted in "bold and ephemeral" style of Arnson.

This exhibit, titled "Friends – Pots and Paintings," is scheduled to run through September 28. Items in the exhibit are available for purchase.

Over the past 20 years, Brown and Arnson have participated individually in numerous art shows and exhibits in Garrett and Allegany counties, and beyond. This marks their first joint exhibit.

According to Brown, he has been inspired to work with clay nearly his whole life. After high school, Brown explored the United States by hitchhiking to 49 of 50 states. He then pursued an academic degree in ceramics at the University of Minnesota.

His apprenticeship experience, which included living in a cold, drafty room attached to an old barn, taught him harsh realities about life as a working artist. He changed direction, earned a degree in electronic technology, and worked in that field for a decade.

Eventually, Brown left to travel in Central and South America and ultimately landed in Frostburg, where he soon returned to his artistic love – pottery. Brown became a professional potter in 1991.

When working with stoneware clay, Brown throws unique functional pots for everyday use. He has also perfected the challenging process of creating porcelain pots encased in jewel-like crystalline glazes.

"Crystalline glazes are mesmerizing, often evoking an explosion of iridescent petals, shimmering clouds of snowflakes, or colorful, icy 'Jack Frost' patterns," an organizer of this event has stated.

"When the technique is mastered, crystals form spontaneously in the molten glazes and grow as the pieces cool in the kiln."

In 1986, after a teaching career in the Montgomery County Public Schools, Arnson and her husband Alan realized their dream of living full time at their "getaway" property in Bittinger. The following year, they converted their rustic barn into the Loft Shop, a venue for local artisans to display and sell their handcrafted work.

During a vacation to southern Mexico, an impromptu silk painting workshop kindled Arnson's desire to learn more about watercolor design and techniques. Upon returning home, she took several watercolor painting workshops, including a class with Garrett County artist Jim McNeil.

According to Arnson, McNeil's sage advice was "if you want to become a painter, paint every day for five years." Arnson followed that advice, and over the years, has expanded her artistic expressions to include monotypes and collages.

In addition to being an award-winning artist, Arnson shares her artistic talents, and knowledge by teaching watercolor techniques to aspiring beginners and mentoring fellow artists. Arnson has also served on the Garrett County Arts Council (GCAC) board of directors for 15 years, including four years as its president. She played an instrumental role in establishing the Gallery Shop and continues to serve in a leadership role, guiding its exhibits and events in support of local artists.

Arnson also serves on the Garrett Lakes Arts Festival (GLAF) board of directors, and is an active member of the Allegany Arts Council and the Western Maryland

Continued on Page A-12

Bender To Teach Advanced Portrait Painting Course

Local artist/instructor Edna Bender will teach a course in advanced portrait painting at the Garrett College Northern Outreach Center in Grantsville. The classes are slated for Wednesdays, beginning Sept. 5, from 9 a.m. to 12:15 p.m. and continuing for a total of five consecutive sessions.

Bender designed this course to help participants enhance painting techniques and use of oil colors specific to producing portraits.

Students will use photos of friends or relatives as subjects of their paintings. A materials list will be provided upon registration.

In order to register for this course, students must have taken a prior portrait painting course with Bender.

For more information, persons may contact NOC program coordinator Terry Beachy at 301-895-4700 or terry.beachy@garrettcollege.edu.

Anyone interested in registering for this course may call the Continuing Education and Workforce Development office at 301-387-3069.

Editor's note: This article ran in last week's paper, but the photo that accompanied it was not Ms. Bender's. The error is regretted.

HAU PRESENTING SELDOM SCENE – It was 40 years ago that Highland Arts Unlimited and Seldom Scene began their traditions of musical entertainment, and on Sept. 8, for one show only, the two will join forces for a celebration concert. Seldom Scene will perform bluegrass on the stage of the Church-McKee Arts Center on the campus of Potomac State College at 7:30 p.m. This is the second program of Highland Arts Unlimited Inc. (HAU) 2012-2013 season. Admission is free to HAU members. Advance tickets are available at Linda's Hallmark, Candlewyck Inn, Anderson's Corner and the Allegany County Arts Council or by calling 304-788-3066 or 304-788-9464. Tickets are $15 for adults and $10 for students. Children under 12 are admitted free with a paying adult. This year's programs are funded in part by membership contributions, grants from the West Virginia Commission on the Arts of the West Virginia Division of Culture and History, the National Endowment for the Arts, Mid-Atlantic Arts Foundation, Pennsylvania Performing Arts on Tour, and financial assistance from Potomac State College, the Mineral County Board of Education, and corporate sponsors.

FSU CULTURAL EVENTS SERIES KICKING OFF WITH RED BARAAT – The Frostburg State University Cultural Events Series is presents its 35th annual season of performing arts events, with this year's offerings including professional music, dance, and theatre events with acclaimed artists from the United States and abroad. The season will kick off on Monday, Aug. 27, with a free outdoor performance from a group described by National Public Radio as "one of the best party bands around." The musicians of Red Baraat offer a blend of the North Indian rhythms of Bhangra music with the sounds of funk, "go-go," Latin, and New Orleans jazz. "Led by percussionist Sunny Jain, Red Baraat's exhilarating music and energy provide a festive launch to CES' new season," a spokesperson said. The band will use a dhol (a double-sided, barrel-shaped North Indian drum slung over one shoulder), drum set, percussion, sousaphone, and five horns. The show will begin at 7:30 p.m. on FSU's Clock Tower Quad beside the Lane University Center. Preceding the performance, at 6 p.m., the artists will present an interactive session about Bhangra and a celebratory festival of Indian-inspired culture. A story of the entire season will be published in next week's issue of *The Republican*.

Arts at a Glance

www.garrettarts.com

FRIDAY, Aug. 24

• **Sam Lamont**, Little Yough Summer Music Festival at the Mountain Fresh Produce Pavilion at the Oakland Town Parking Lot, 7 p.m. From Morgantown, W.Va., Lamont plays a blend of blues, folk, rock, Americana, and funk. He has released three albums of original material. Guests should bring their own chairs. Refreshments will be available for purchase. Free.

SATURDAY, Aug. 25

• **Dixon & Fiedlerová, Piano/4 Hands**, Music at Penn Alps in the Great Hall, Grantsville, 7:30 p.m. Adult tickets are $15, those 19 and younger are admitted free. There are no reserved seats. Ticket holders should arrive by 7:20 p.m. Music at Penn Alps is located along Alt. Route 40 (Exit 22 or 19 on I-68) at Penn Alps Restaurant and Crafts Shop. musicatpennalps@gmail.com or www.musicatpennalps.org.

• **Friends – Pots and Paintings Reception**. The Garrett County Arts Council will host a reception for potter Josh Brown and watercolor artist Sue Arnson in honor of their special exhibit at the Gallery Shop, Alder Street, Oakland, 5 to 7 p.m. Information: 301-334-6580.

MONDAY, Aug. 27

• **Red Baraat Bollywood Festival**, Lane University Center Quad, Frostburg State University Campus. The Bhangra dance party begins at 6 p.m., performance starts at 7:30 p.m. Information: 1-866-849-9237 or 301-687-3137; ces.frostburg.edu.

FRIDAY, Aug. 31

• **The Remedy**, the local rock group, will offer the traditional "farewell to summer" final concert of the Little Yough Summer Music Festival 2012 at the Mountain Fresh Produce Pavilion in the Oakland Town Parking Lot, 7 p.m. The Remedy has been together for about eight years under the leadership of Monty Pagenhardt and Jim Jones, who played together while students at Southern High School. The band's music spans the decades of the '60s, '70s and '80s. Guests should bring their own chairs. Refreshments will be available for purchase. Free.

SATURDAY, Sept. 1

• **"Cello Fury: Breaking Down Classical Barriers,"** Alpine Lake Learning Program, 7:30 p.m., at the Boathouse. The classical/rock fusion group will present an interactive live performance and lecture. Alpine Lake Resort, Terra Alta, W.Va. Information: Sharon Golmitz at 304-789-6575 or Dolores McNaboe at 304-789-3011.

EXHIBITS

Through Aug. 26: **Barns and Rivers, Garrett County Inspired Art**. An exhibit by Jillian Mazur will be on display at Four Storm Gallery, 2107 Swallow Falls Rd., Oakland. 301-616-1094. www.hawksflightstudio.com. Hours: Saturday, 10 a.m. to 5 p.m. Sunday, noon to 4 p.m. Any time by appointment.

Through Sept. 28: **Friends – Pots and Paintings**. An exhibit featuring the work of potter Josh Brown and watercolor artist Sue Arnson at the Gallery Shop, 206 E. Alder Street, Oakland. Information: 301-334-6580.

Serving the Garrett County Arts Community Since 1976

Garrett County Arts Council

206 E. Alder St., Oakland, MD 21550 Arts 301-334-6580

GARRETT CINEMAS

(301) 387-2500

Visit Us Online at www.garrett8cinema.com

FRIDAY, AUGUST 24th - TUESDAY, AUGUST 28th

THE ODD LIFE OF TIMOTHY GREEN
Jennifer Garner and Joel Edgerton
PG
FRI 2:00, 4:20, 7:00, 9:20
SAT-SUN 11:30, 2:00, 4:20, 7:00, 9:20
MON-TUES 5:10, 7:40

HOPE SPRINGS
Meryl Streep and Tommy Lee Jones
PG-13
FRI 2:15, 4:25, 6:55, 9:10
SAT-SUN 11:50, 2:15, 4:25, 6:55, 9:10
MON-TUES 5:30, 7:50

THE EXPENDABLES 2
Sylvester Stallone and Jason Statham
R
FRI 2:40, 5:00, 7:20, 9:50
SAT-SUN 12:20, 2:40, 5:00, 7:20, 9:50
MON-TUES 5:25, 7:55

PARANORMAN
PG
Casey Affleck and Kodi Smit-McPhee
2D DIGITAL
FRI 4:30, 8:50
SAT-SUN 12:10, 4:30, 8:50
MON-TUES 5:20
3D DIGITAL
FRI 2:20, 6:50
SAT-SUN 2:20, 6:50
MON-TUES 7:30

HIT AND RUN
Dax Shepard and Kristen Bell
R
FRI 2:30, 4:40, 7:10, 9:40
SAT-SUN 12:00, 2:30, 4:40, 7:10, 9:40
MON-TUES 5:40, 8:00

THE BOURNE LEGACY
Jeremy Renner and Rachel Weisz
PG-13
FRI 4:00, 6:45, 9:30
SAT-SUN 12:40, 4:00, 6:45, 9:30
MON-TUES 5:00, 7:45

THE DARK KNIGHT RISES
PG-13
FRI 8:00
SAT-SUN 8:00
MON-TUES 4:50

THE CAMPAIGN
Will Ferrell and Zach Galifianakis
R
FRI 2:50, 4:50, 7:30, 9:45
SAT-SUN 12:30, 2:50, 4:50, 7:30, 9:45
MON-TUES 5:50, 8:10

SPARKLE
PG-13
FRI 2:10, 5:10
SAT-SUN 11:40, 2:10, 5:10
MON-TUES 4:05

FROSTBURG STATE UNIVERSITY

Cultural Events Series

2012-2013 SEASON

RED BARAAT
Monday, August 27 ~ 7:30 PM

Frostburg Bicentennial Celebration
KATHY MATTEA
CALLING ME HOME
Saturday, September 15 ~ 7:30 PM

Family Weekend
AMERICAN STARS IN CONCERT
CELEBRATE MOTOWN
Saturday, September 22 ~ 5:00 PM & 9:00 PM

TITANIC THE MUSICAL
Sunday, September 30 ~ 3:00 PM & 7:30 PM

THEATREWORKSUSA PRESENTS
IMOGENE'S ANTLERS AND OTHER STORYBOOKS
Tuesday, October 9 ~ 10:00 AM, 12:30 PM & 4:30 PM
Wednesday, October 10 ~ 10:00 AM & 12:30 PM

MARYLAND SYMPHONY ORCHESTRA
Friday, October 12 ~ 8:00 PM

THE CAPITOL STEPS
Wednesday, October 24 ~ 7:30 PM

JOHN HAMMOND
Saturday, November 10 ~ 8:00 PM

THE VON TRAPP CHILDREN
Thursday, November 29 ~ 7:30 PM

SANDRA BERNHARD
Thursday, February 28 ~ 7:30 PM
Friday, March 1 ~ 8:00 PM

LULA WASHINGTON DANCE THEATRE
Wednesday, March 6 ~ 7:30 PM

MATHEMAGIC! ® STARRING BRADLEY FIELDS
Monday, April 15 ~ 10:00 AM, 12:30 PM & 4:30 PM
Tuesday, April 16 ~ 10:00 AM & 12:30 PM

LUCIANA SOUZA AND ROMERO LUBAMBO: BRAZILIAN DUOS
Saturday, April 20 ~ 8:00 PM

THREE PHANTOMS IN CONCERT™
Friday, April 26 ~ 8:00

Purchase Tickets

301.687.3137 ■ 1.866.TIXX.CES ■ http://ces.frostburg.edu ■ Lane University Center Box Office

Student & Community Involvement
FROSTBURG STATE UNIVERSITY
MARYLAND STATE ARTS COUNCIL
ART WORKS.
ALLEGANY ARTS COUNCIL
THE M&T FOUNDATION INC
MID ATLANTIC ARTS
M&T Bank
Understanding what's important

The Cultural Events Series is supported by a grant from the Maryland State Arts Council, an agency dedicated to cultivating a vibrant cultural community where the arts thrive, and is sponsored in part by the Allegany Arts Council with funds from the Maryland State Arts Council. Funding for the Maryland State Arts Council is also provided by the National Endowment for the Arts, a federal agency. Arts for the School Day and Arts for After School programs are presented with generous funding support from the M&T Charitable Foundation and from the Frostburg State University Foundation, Inc. The tour engagements of Red Baraat and John Hammond are funded through the Mid Atlantic Tours program of Mid Atlantic Arts Foundation with support from the National Endowment for the Arts and the Maryland State Arts Council.

FSU is committed to making all of its programs, services and activities accessible to persons with disabilities. To request accommodation through the ADA Compliance Office, call 301.687.4102 or use a Voice Relay Operator at 1.800.735.2258. Frostburg State University is a smoke-free campus.

Amphibian Count Slated At NGSP

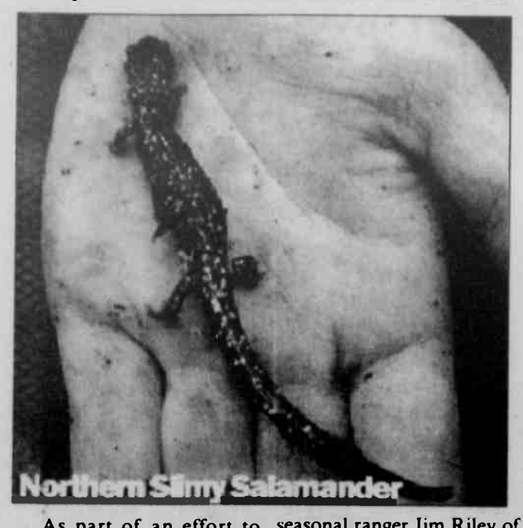

As part of an effort to save and protect amphibians and reptiles, volunteers are invited to help find and count these animals on Aug. 26 at New Germany State Park (NGSP). Participants will be contributing to the Maryland Amphibian and Reptile Atlas monitoring and tracking project.

"The Maryland Amphibian and Reptile Atlas is like a citizen science project," said seasonal ranger Jim Riley of NGSP. "This activity allows participants to cut loose and explore the outdoors while contributing to an important environmental study."

Participants will join park rangers in search of reptiles and amphibians within a designated area of the park. Species found during the activity will be properly identified and recorded for the atlas.

The atlas is a five-year effort to document the distribution of all species of reptiles and amphibians in the state, and to establish a baseline. It is a joint project of the Natural History Society of Maryland and the Maryland Department of Natural Resources. The effort began in January 2010 and will continue statewide through December 2014.

The information gained through this volunteer effort will be used to promote the conservation and protection of more than 90 species of frogs, toads, salamanders, turtles, lizards and snakes that inhabit Maryland, Riley said.

"Understanding the current distribution patterns of amphibians and reptiles within the state is essential to creating effective conservation strategies," said Riley.

The scavenger hunt will begin at 1 p.m. at the New Germany Lake House. The activity is limited to adults and children ages 8 and up. All participants must have footwear appropriate for walking through the woods. More information is available by calling the Ranger Station at 301-895-5453 or e-mailing jrriley@dnr.state.md.us.

Audibel
Hearing Aids for Every Lifestyle & Budget!
1-877-643-3028
Thursdays by Appointment
(Lower level behind Dr. Tuel's Office)
www.audibel-hearing.net

Final Concert

Continued from Page A-10

of the Israeli Philharmonic Orchestra, Yossi Arnheim, and leader of the National Philharmonic of Ukraine, Vadym Borysov.

Dr. Joan DeVee Dixon is professor of music and faculty advancement associate at Frostburg State University in Frostburg. She made her professional debut with the Minnesota Orchestra at the invitation of Sir Neville Marriner. Since that time, she has conducted extensive concert tours of the U.S., England, France, Germany, Switzerland, Austria, Italy, Israel, Palestine, Japan, and the Czech Republic.

Dr. Dixon's Czech Heritage Mass was commissioned by the Czech Heritage Partnership for the 150th Anniversary celebration of St. Wenceslaus Church, Spillville, Iowa (2010), and has been performed in Iowa, Wisconsin, Maryland and New Hampshire. She has released 12 CDs, featuring both piano and organ, and is frequently heard on National Public Padio and programs such as *Pipedreams*. She is a frequent guest organist at St. Michael's Lutheran Church, Bloomington, Minn., and St. Wenceslaus Catholic Church.

There will be an opportunity to meet the artists and share light refreshments following the concert. This is sponsored by the FSU Foundation Inc.

Shop Displaying

Continued from Page A-10

Watercolor Society. In 2009, the Arnsons were awarded the Friends of the Arts Award by GCAC for their "exemplary support" of the arts in Garrett County.

The artistic duo of Brown and Arnson will be honored at an open-to-the-public reception at the Gallery Shop, 206 E. Alder Street, Oakland, on Saturday, Aug. 25, from 5 to 7:00 p.m. Those interested in more information may contact 301-334-6580.

Opinions Shared

Continued from Page A-1

order specifically says that the state could decide to permit drilling sooner, with clear evidence it is safe.

Reached after Monday's meeting, Del. Heather Mizeur, a Montgomery County Democrat, said she was drafting legislation to mirror the intent of the governor's order. Her bill would prevent issuance of permits unless and until rigorous studies are completed to show drilling can be done without negative public health and environmental consequences.

"I will be introducing a legislative moratorium in 2013," said Mizeur 'We tried to work with the industry for two years to fund the commission's studies, and the industry refused to cooperate. Maryland cannot in good conscience proceed with drilling without answers to these serious public safety and economic impact questions."

"Delegate Mizeur is clearly an opponent of the development of the Marcellus shale in Maryland," said Drew Cobbs of the American Petroleum Institute when contacted yesterday. "We have and will continue to work with the administration to provide them with the information that they need to move forward. Before the delegate was interested in this issue, we supported HB 72 in 2010, which gave the Department of Environment the authority to charge necessary fees to ensure that they had sufficient resources to properly regulate drilling in Maryland. No state of the 22+ that are developing their natural gas resources has charged a per-acre fee, as Delegate Mizeur proposed.

"Also," Cobbs continued, "I do not believe the state of Maryland has ever charged a tax on an industry or business before they have let them operate in the state."

Mizeur, the state's leading public figure on the issue, has sponsored bills that passed the House of Delegates in 2011 and 2012 to set aside a small fee collected on all gas leases to pay for critical scientific studies. The commission was to rely on those studies in its deliberations.

But the industry has effectively blocked passage both sessions by lobbying the same Baltimore legislator, Sen. Joan Carter Conway, who refused to allow the bills to be brought to a vote in her committee, thus preventing action by the full senate.

Monday night's presentations began with comments from a Friendsville man who owns a wilderness adventure business. Crede Calhoun of All-Earth EcoTours objected to assertions made in recent months by the Garrett County Chamber of Commerce, with strong support from economic development officials in county government, that the region's tourism sector could prosper along with shale gas development.

"The two simply are not compatible," said Calhoun, "and neither the chamber nor the county has offered any evidence to support their positions."

The third speaker, Nadine Grabania, co-owner of a small winery near Friendsville, completed Calhoun's call for Maryland economic development officials to study the likely impacts of drilling on existing businesses.

"We need a hard look at what parts of our economy will be damaged, and good policy decisions that weigh those losses against the monetary gains being promised," said Grabania.

After the meeting, Dominick Murray, deputy secretary of the Maryland Department of Business and Economic Development, pledged to find the resources to undertake the citizen-recommended study.

Others who backed a methodical process, at a minimum, included Pleasant Valley residents Nancy Elizabeth Nimmick and Stephan Moylan, northern Garrett residents Barbara Gaffney and Bob Sharpe, and Cranesville-area resident Melissa O'Neal.

New Germany area landowner Liz McDowell delivered an emotionally charged appeal based on the adage that one can tell a lot about neighbors by the fences they build, then ending by asking, "Where does one buy fence that will keep out the air, noise, and light pollution from fracking?"

In all, at least 10 people called for a legislative moratorium.

Also in attendance was a strong contingent from the Garrett County Farm Bureau, whose membership includes most of the county's large landowners, many who stand to gain financially should gas wells be drilled on their properties.

Local dairy farmer Bill Bishoff represented them. He insisted that drilling has been shown to be overwhelmingly safe. He said the Farm Bureau would support up to a 2.5 percent state severance tax on gas production.

Bishoff has testified in Annapolis in support of industry pressure to kill Mizeur's fee study bills. The industry also lobbied against a severance tax bill. It eventually died.

Bishoff's mother, Joyce Bishoff, a former interim director of the Garrett chamber, also spoke in favor of "safe drilling." While she allowed "there is no doubt that there will be impacts," she said she believes that the economic advantages of drilling justify what she described as "the small risks" involved.

As for benefits to the broader community, Bishoff noted that lease-holders made rich by gas drilling "would pay a lot of taxes."

Also speaking in favor of drilling were dairy farmer Phil Beachy, Christmas-tree grower Marshall Stacy, state Del. Wendell Beitzel, David Moe, and Delmar Yoder.

Most who supported drilling noted they were born in the county, while those skeptical of its benefits made no mention of their birthplaces.

In no comments was the contrast more clear than in those by Accident native Bill Aiken. He said he would "prefer a gas well to new neighbors" because they build homes that "put continual pressure on the water aquifer" and had other annoying habits such as "putting in a floodlight." "I like darkness," he said.

At the program before the meeting, a rancher from West Virginia and a Pennsylvania attorney described how residents near well sites complain about truck traffic, 24-hour drill-pad operations lit by stadium lights, construction noise, dust clouds, toxic emissions from compressor stations built after the wells go in, methane contamination of water wells, and poisonous run-off from fracking pads into local streams and rivers that kills fish and other aquatic life, livestock, and pets.

Their presentations were not part of the commission hearing, and were organized after commissioner member Paul Roberts of Friendsville was told that the meeting schedule did not provide enough time.

Tom Bond, a 78-year-old retired chemistry teacher who raises cows near Jane Lew, W.Va., told an audience of about 80 that his state has been "overrun" by the gas industry. He presented his own photographs of fouled creeks and three-bedroom ranch houses – many built by people hoping to retire or escape industrialized locales – now with drill rigs a few dozen steps from their front doors.

"This isn't what any of them bargained for, and many even leased their properties, thinking everything would be fine after drilling," said Bond, "and now the industry has them and there is nothing they can do. The property value is destroyed and they are trapped."

Bond pointed out that industry supporters often insist that fracking is less invasive than previous forms of gas drilling, then showed pictures of multi-acre, graveled drill sites hacked out of forestland.

"It'll take a minimum of 50 years for the trees to grow back," he said, "in places were the toxins aren't so bad that vegetation can even grow again."

Canonsburg, Pa., attorney John Smith represents about a dozen Pennsylvania families suing energy companies for what he called "various forms" of contamination and disastrous health effects. Many children in these families, Smith said, have dangerous industrial chemicals in their bloodstreams that he said could only have come from fracking activities.

"People don't naturally walk around with extremely high levels of benzene and toluene in their blood," said Smith. "Yet, it's a common chemical found at frack sites. Where else did my clients get it?"

Bond and Smith's hour-long presentation ended with questions from the audience.

Robert O. Kazary
Attorney At Law
Real Estate • Estates • Business • Personal Injury
Grantsville Office Phone: 301-895-3138
Cumberland Office Phone: 301-777-8822

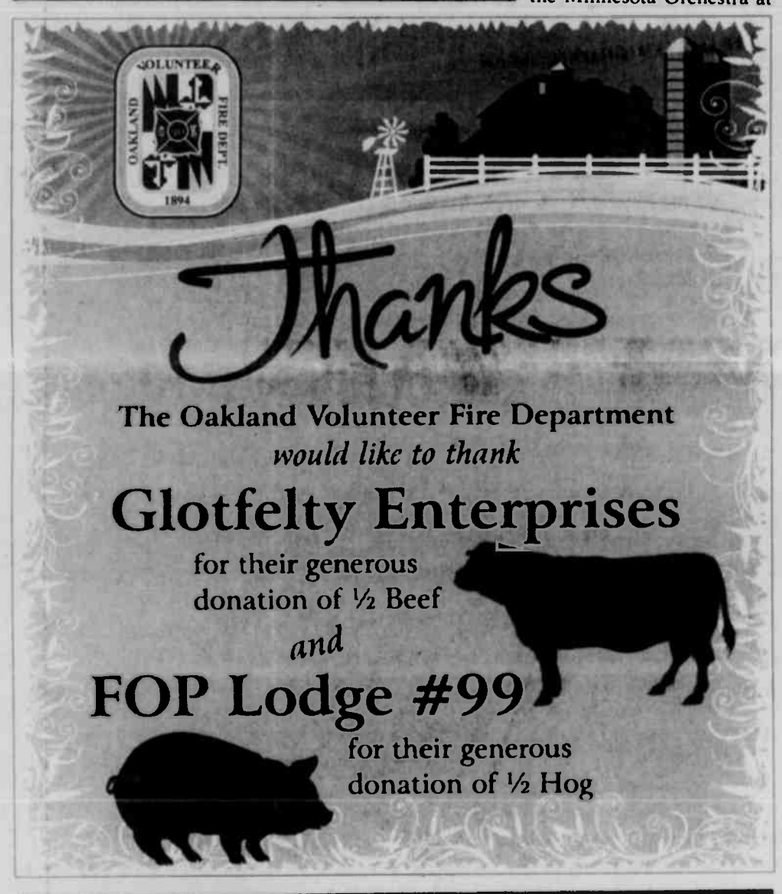

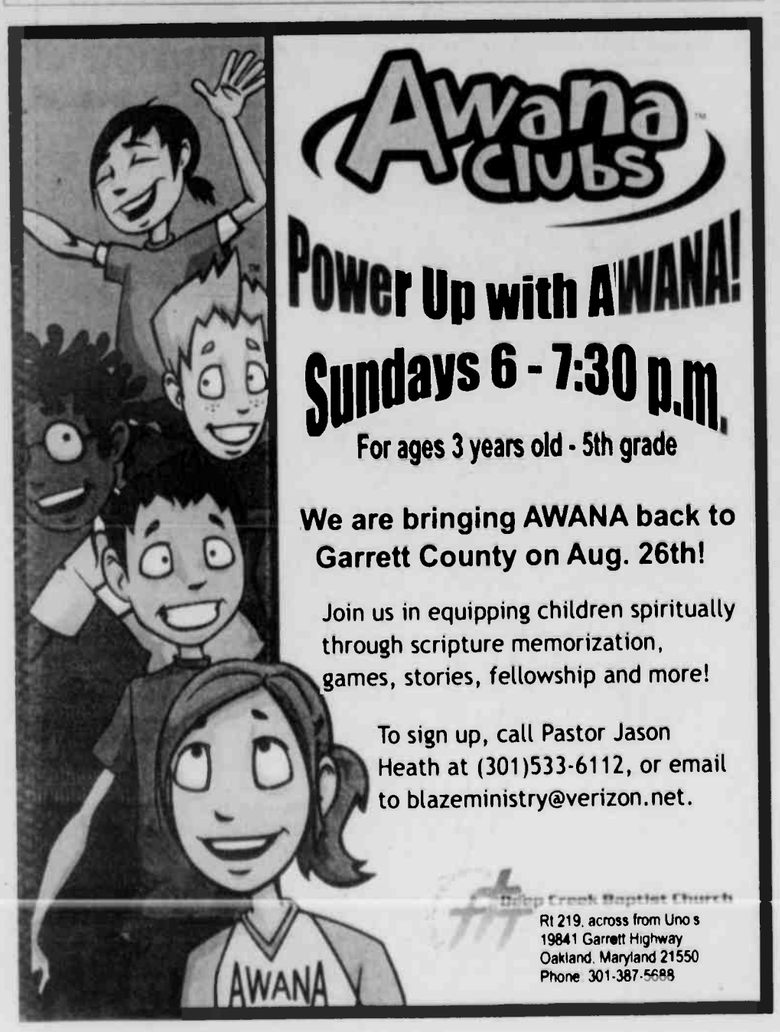

★ FORD ★ CHEVROLET ★ DODGE ★ TOYOTA ★ PLYMOUTH ★ SUZUKI ★ LINCOLN ★ HONDA ★ VOLKSWAGEN ★ ISUZU ★ HYUNDAI ★ HUMMER ★ MAZDA ★ SUBARU ★ HONDA ★ JEEP ★ CADILLAC ★ MERCURY ★ PONTIAC ★ NISSAN ★ SATURN ★ CHRYSLER ★ OLDSMOBILE ★ GMC

J&J CHOICE
It's A New Day at J & J

99 Sierra Ext. Cab 4x4, 130,000 Miles — YOUR Price REDUCED! $6,995
02 F-150 R/C 4.6L 4x4, Stick, Short Bed — YOUR Price REDUCED! $6,995
05 Sport Trac XLT 4x4, 87,000 Miles — YOUR Price REDUCED! $12,995
05 Five Hundred AWD, 69,000 miles — YOUR Price REDUCED! $8,995
06 Five Hundred AWD, 89,000 Miles — YOUR Price REDUCED! $8,995
07 Escape XLT 4x4, 107,000 Miles — YOUR Price REDUCED! $8,995
07 Colorado Crew Cab 4x4, 63,000 Miles — YOUR Price REDUCED! $15,995
08 Cobalt LT 4 Dr, 63,000 miles — YOUR Price REDUCED! [illegible]
09 Forester Stick AWD, 29,000 miles — YOUR Price REDUCED! $16,995

— TWO LOCATIONS —
in Terra Alta see:
Rob Kirk
304-789-2431/304-698-8875
or
Tom Friend 304-789-2431
in Reedsville see:
Mike Smith 304-692-5996
or
Jerry Ashley 304-288-7337

Toll-Free 1-800-834-3131 • WWW.JANDJCHOICE.COM
Open Mon.- Fri. 9-6, Sat. 9-2, Evenings by Appointment

Ask about our Guaranteed Credit Approval℠

CARS		
95 Tracer	103K	$1,500
03 Focus	108K	$4,995
05 Malibu	79K	$9,995
06 Cobalt	90K	$7,995
06 Impala	100K	$8,995
08 Accent	39K	$9,995
08 G6	58K	$10,995
08 Cobalt	63K	$8,995
09 Rio	23K	$11,995
11 Cruze LT	28K	$20,495
11 Focus	33K	$13,995
12 Focus	29K	$18,995
12 Fusion SEL	6K	$21,995
4x4 TRUCKS		
92 F-150 R/C	160K	$1,200
99 GMC 2500	130K	$6,995
01 Silverado R/C	140K	$6,995
01 F-150 R/C	76K	$9,995
02 Ranger S/C	63K	$10,995
02 Ranger S/C	86K	$9,995
02 F-150 R/C	99K	$6,995
03 Silverado Ext.	63K	$14,995
03 Ranger S/C	76K	$11,995
05 F-250 Crew, Diesel	121K	$14,995
06 Silverado Ext.	81K	$14,995
07 Ram 1500 Crew	76K	$16,995
07 Silverado R/C	70K	$13,995
07 Colorado Crew	63K	$15,995
08 Sierra 1500 Crew	46K	$27,995
09 F-150 S/C	52K	$21,995
10 F-150 XLT Crew	33K	$29,995
10 F-150 Crew King Ranch	28K	$36,995
ALL WHEEL DRIVE CARS		
05 Five Hundred	69K	$8,995
06 Five Hundred	89K	$8,995
07 Freestyle	51K	$15,495
09 Forester	30K	$16,995
11 SX4 Stick	7K	$15,995
SUVs and CROSSOVERS		
97 Blazer	198K	$3,995
02 Trailblazer	147K	$4,995
03 Santa Fe	104K	$4,995
04 Vue	107K	$6,995
05 Escape XLT	88K	$8,995
05 Sport Trac	87K	$12,995
06 Tribeca	73K	$13,995
07 Durango, 3rd Seat	63K	$14,995
07 Escape	107K	$8,995
08 Rogue	43K	$16,995
09 Nitro R/T	42K	$22,995
12 Sorento	15K	$24,995
12 Explorer	19K	$35,995

SPORTS

SOUTHERN HIGH STANDOUTS SIGN WITH LAKERS – D.J. Ritchie and Kurt Gangler, former Southern High School basketball teammates, recently signed letters of intent to play at the collegiate level with the Lakers of Garrett College. Ritchie led the area in scoring with 19.8 points per game and tallied of the top free-throw percentages in area history, hitting 123 of 143 for 86 percent. A physical therapy major, Ritchie was a Minds-In-Motion winner with a 3.5 overall grade point average at Southern. He has also received the Terry Colaw Athlete of the Year Award. As Ritchie's two-year teammate at Southern, Gangler was instrumental in leading the Rams into the 2012 Appalachian Mountain Athletic Conference's post season. Gangler was selected as the Rams' MVP as a junior and senior, and averaged nearly 15 points and 4.2 assists per game. Playing in this year's Snowball Classic Tournament, Gangler was voted Most Outstanding Player, beating out numerous athletes from a number of the top teams in the tri-state area. "Kurt and D.J. are not only very good basketball players, but they are outstanding young men as well," Laker head coach Dennis Gibson stated. "I am confident that over time they will adjust to the athleticism of our league, which is one of the best in the nation. They both can shoot the basketball and have all the attributes needed for a successful career." Seated in the photo, from left, are Amy Ritchie, D.J. Ritchie, Kurt Gangler, and Nan Gangler. Standing are Coach Gibson, Dave Ritchie, Dave Gangler, and Coach Jon Hegeman.

Sailboat Racing On Deep Creek Lake

LIGHT AIR, BUT STILL PLENTY OF ACTION

by Dan Muss

The forecasts for Saturday were right on; it was a really nice day with wind 5 knots N. Of course, here on Deep Creek Lake that means 5 most of the time, but not always. The committee got the Gold and Silver fleets off, but when our turn came the wind died and we were too far from the line. The breeze didn't come up again until the Challenger start so, essentially, the two fleets sailed the course together. It was not a good day for us. The wind died again after the leeward mark, and we decided to head home to avoid the longer sail back from the finish line.

But Ed Peters had a great race:

"Every week seems to bring something unusual to report. This week the committee boat motor was out of commission, so the boat had to be towed to the starting line. The course for the north wind was windward leeward, one time around with the finish line just north of the windward mark. The finish was between a small power boat and the large yellow cylinder, and was hard to see from the lower course.

"In the Masters Fleet, I followed the Silver Fleet to the starting line because of the falling wind velocity. If the wind kept falling, I wanted to be near the start. My fear was realized, as the wind was but a whimper at our start. Gregory was close to the line too, and we played cat and mouse throughout the race. My crew Sue Case did a great job with the spinnaker and we rounded the leeward mark just behind Gregory and Anderson. On the long windward leg back to the finish line, we were subjected to numerous changes in wind velocity and shifts exceeding 90 degrees. By paying attention to the wind shifts and staying in the wind path, we were able to cross the line in first place.

"One of the pleasures in sail boat racing is getting your name in the paper if you place in the race. On Saturday, Aug. 4, my crew was Sue Case and her granddaughter Isabel Dhar. On Aug. 11, my crew was Sue Case and her husband Skip, and I want to be sure credit is given to the correct sailors.

"Sunday was a beautiful day, but with strange wind. The committee, Gauthier and Bertsch, had set up a course in the slot that had to be changed to the main lake near Holy Cross because of the change in the wind to southeast. In

Continued on Page A-15

Oakland Golf League Results Are Announced

Charlie's Angels Senior Men played a 3-man team stableford points format on Tuesday at the Oakland Golf Club course. The first-place team with 69 points consisted of Ken Metheny, Tom Mirras, and Rob McBee. Tom Woods, Roger Fazenbaker, and Ed Frantz finished second, and the team of Bill Fredlock, Jerry Pullias, and Dave Lewis placed third.

The Wednesday 9-Hole Men's League played a 4-man team best-ball format on August 15. First place was won by the team of Daryl Walters, Kurt Lear, Jim Hetrick, and Mike Underwood, with a best ball score of 93. Jim Hetrick and Justin Steyer won the skill contests, while Brady Donaldson recorded the lowest number of putts with nine. Austin Doerr shot a 1-under 34 for the low individual score.

The next Sunday afternoon couples scramble of the season will be held at 2 p.m. on Sunday, Sept. 2. The couples will play in a 4-person team captain's choice format. Players are invited to call the golf pro shop at 301-334-3883 for more information.

Huskies, Rams Go One, Two At Golf Invitational

The Northern High School golf team took first place at Wednesday's eight-team invitational played at the Fore Sisters Golf Course in Rawlings. The Huskies posted a team score of 348, 18 strokes ahead of the Southern High School team, which captured second place with a score of 366.

Coming in third place was Fort Hill with a score of 369, followed by Allegany with a 383, Mountain Ridge with a 394, Frankfort at 419, Preston at 423, and Bishop Walsh at 464.

Northern was led by Brady Benton's 78, while Caemen Feller and Jeff Bittinger both posted 88s.

Southern's Evan Friend had an 86 for the second place Rams. Fort Hill's Josh Lutton had the day's lowest score with a 72. Allegany's Devin Storey and Keegan Ott had 94s, while Jacob Timney had an 86 for Mountain Ridge's low score.

Jacob Phares had a 93 for Frankfort, R.T. Hare and Vanessa Kelly a 104 for Preston, and Lucas McGill shot a 94 to lead the Spartans.

Both Northern and Southern will play again on Monday in a five-team competition to be held at Polish Pines in Keyser, W.Va. Tee-off is set for 4 p.m.

Oakland Downs Hampshire, 41-13, In Pee-Wee Play

The Oakland Rams pee-wee football squad recently claimed a 41-13 victory over the Hampshire Mini T's.

The Rams gained three first-quarter touchdowns thanks to the legs of Hayden McLaughlin, who dashed into the endzone on 23-, 43-, and 50-yard drives. The first quarter ended with Oakland up 20-0.

In the second quarter, Ram Isaac Bittinger scored on a 58-yard run to make it 26-0.

The Mini T's then answered with a 48-yard pass from Ira Bryson to Mark Flesher, which made it 26-7.

In the third quarter McLaughlin again scored this time from eight yards out, to make it 34-7. Oakland's Kaden Taylor later got into the endzone on a 40-yard run to set the score at 41-7.

The Mini T's picked up a 1-yard run from Bryson in the fourth quarter to set the game's final score at 41-13.

Austin Doerr, 19, Cruises To Title In 49th Western Maryland Event

Nineteen-year-old McHenry resident Austin Doerr, a former gold standout for Northern High School and now a collegiate player, cruised to victory in the 49th annual Western Maryland Amateur Golf Championship, played at the Oakland Golf Club this past weekend.

Doerr's three-day total of 206 included an opening 3-under-par score of 68, followed by a blistering 7-under 64 in the second round.

The final round had tougher pin positions and windy conditions, resulting in some higher scores for the entire field. Doerr's score of 74 on the final day gave him a 4-shot victory over second-place finisher Nick Sanner of Somerset, Pa. Jeremy Enslen, the 2010 champion of the event, and 2011 winner John Howson finished tied for third place with scores of 211.

"I told people afterward that this just shows how hard I have been working lately," said Doerr, who just won the Wisp Resort Club Championship the previous weekend. "Playing for one year in college has really changed me and my game so much."

Doerr is starting his sophomore year at Barton College in Wilson, N.C.

Club pro Max Hill said that Doerr is believed to be the youngest winner in the 49 years of the tournament.

"We're still checking the records, but so far Austin is indeed the youngest," said Hill.

Oakland Golf Club members Jason Finch and Josh Browning also finished in the championship flight, placing 16th and 26th, respectively, along with Garrett County resident Dean Daniels, who was 21st.

The top three finishers in the flights and senior division were as follows:

Flight #1 – 1. Craig Pancake, 2. J.C. Armstrong, 3. Roy Bernardo.

Flight #2 – 1. Joe Pianka, 2. Shawn Shannon, 3. Kolin Jan.

Flight #3 – 1. Tim Westfall, 2. Larry Roth, 3. Steve Dempsey.

Flight #4 – 1. Ryan Jan, 2. Mac Browning, 3. Lowell Coddington.

Senior Division winners – Silver (ages 55 to 58), Frank Berchin; Gold (ages 59 to 65), Slug Armstrong; Platinum (ages 66 to 78), Jerry Ankney.

Championship Flight

Austin Doerr	206
Nick Sanner	210
Jeremy Enslen	211
John Howson	211
Tyler Boulware	213
Slug Armstrong	214
John Kingora	216
Drew Forrester	217
Eric Johnson	217
Troy Kesner	219
Gary Butts Jr.	220
Jason Hale	221
Larry Sheets	222
Red Rice	223
George Knapp	224
Jason Finch	225
Mike Marrara	225
Barry Knotts	227
Joe Eaton	229
Joel Eiler	230
Frank Berchin	231
Dean Daniels	231
Bill Calhoun	231
Randy Scott	232
Bryan Jan	232
Josh Browning	236
Dennis Stough	239
Tom Weigand	245

REVIVAL REVIVAL

Frederick Ministries
Evangelist Dan Frederick
Aurora United Methodist Charge

SUNDAY, Aug. 26, 11:00 am, Stemple Ridge Church
Covered dish dinner following
SUNDAY, Aug. 26, 7:00 pm, Amboy United Methodist Church
MONDAY, Aug. 27, 7:00 pm, Aurora United Methodist Church
TUESDAY, Aug. 28, 7:00 pm, Bethel United Methodist Church
WEDNESDAY, Aug. 29, 7:00 pm, Stemple Ridge Church

Come discover God's grace and peace!
Jesus said, "I have come that they may have life, and have it more abundantly.

TOO MOCH STUFF?
Give us a call – Jack's Junk Removal
We clean attics, basements, garages – we'll haul away anything
Reasonable rates
301-859-0907 – We Buy Stuff!

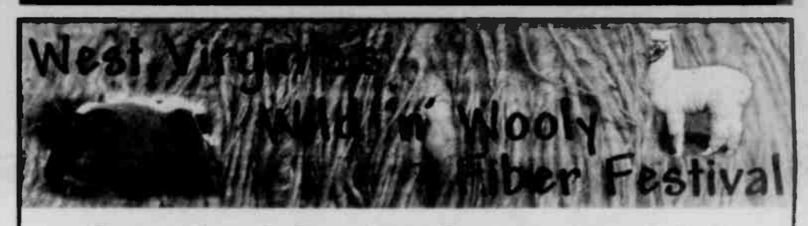

Saturday & Sunday, September 8 & 9
9 a.m. - 5 p.m. • Free Admission
West Virginia University Reedsville Farm Arena
115 WVU Reedsville Farm Drive, Rt. 7 & Rt. 92, Reedsville, WV
Something For Everyone!
Visit the website for scheduling – www.wvfiberfest.com
Alpaca • Sheep • Rabbits • Llama • Goats
• Fiber Competition • Silent Auction • Fiber Animals for Sale • Roving Yarn • Finished Products & Garments • Seminars • Educational Displays • Children's Activities • Food • Indoor Arena • Free Parking
Sponsored by: West Virginia Alpaca Organization (www.wvalpacas.org)
Mid-Atlanic Fiber Association (www.mafafiber.org)
WVU Extension Service (bill.shockey@mail.wvu.edu)
Morgantown Fiber Guild (lori@crimsonshamrockalpacas.com)
North American Alpaca Federation (NAAF) (www.naalpacas.org)
West Virginia Wild and Wonderful

Thank You! Southern States Co-Op, Oakland
for purchasing my 2012 market steer.
Sierra Miller

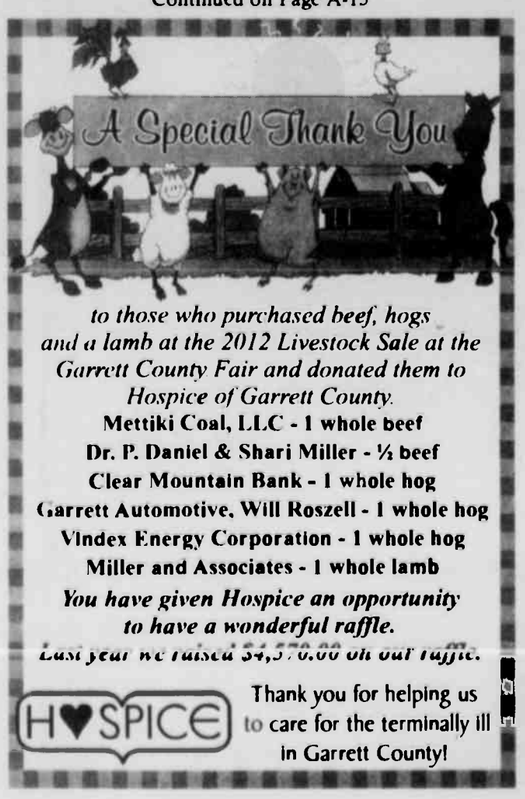

to those who purchased beef, hogs and a lamb at the 2012 Livestock Sale at the Garrett County Fair and donated them to Hospice of Garrett County.

Mettiki Coal, LLC - 1 whole beef
Dr. P. Daniel & Shari Miller - ½ beef
Clear Mountain Bank - 1 whole hog
Garrett Automotive, Will Roszell - 1 whole hog
Vindex Energy Corporation - 1 whole hog
Miller and Associates - 1 whole lamb

You have given Hospice an opportunity to have a wonderful raffle.
Last year we raised $4,570.00 on our raffle.

HOSPICE
Thank you for helping us to care for the terminally ill in Garrett County!

Garrett Open/Recovery Race To Be Held Along Sen. Paul Sarbanes Trail

The Senator Paul Sarbanes Trail and dam at Jennings Randolph Lake will be the location for the 2012 edition of the Garrett Open/Recovery Race on Saturday, Sept. 22, beginning at 9 a.m. Registration will begin at 8 a.m.

Participants who register by Monday, Sept. 10, will receive an $8 discount from the normal registration fee of $20. All pre-registered participants will receive a commemorative T-shirt and hand towel. Late registrants will receive a T-shirt (while supplies last).

The four-mile "Dam Race" and less strenuous 2.5-mile "Lake Stroll" will both be held on what is normally restricted federal property, with permission from the Army Corps of Engineers. The starting point for each event will be at the Maryland Overlook at Jennings Randolph Lake. The scenic walk is held entirely on paved surface, crossing the breast of the dam over and back from Maryland to West Virginia. The trail descends to the foot of the dam through the meadow and forested trails before ascending a series of switchbacks to the top of the dam and across a 500 ft. long bridge to the intake tower.

"Participants will be rewarded by the journey more than they will be by the race clock," race director Bob Stephens stated. "Non-runners should take advantage of the opportunity to run or walk from Maryland to West Virginia and back on land that is normally restricted."

The top male and female finishers will receive a $50 cash prize and a complimentary rafting pass to the Adventure Sports Center International whitewater course. The top three male and female finishers in seven different age groups will receive non-cash awards along with awards presented to the top three male and female walkers. Complimentary refreshments will also be offered to participants following the race/walk.

The Recovery Race is held annually in recognition of National Alcohol and Drug Addiction Recovery Month. Garrett Trails is co-sponsoring the event to draw attention to the trail system throughout Garrett County. Each year, the Garrett Open is held on a different trail to enhance community awareness about the varied and many scenic trails Garrett County offers.

"It recognizes those courageous individuals who are in recovery from addiction," said Stephens. "Addiction knows no class, gender, race, or religion. Individuals and families everywhere are touched by the effects of drug and alcohol abuse."

Previous Garrett Open locations have been Fork Run Trail, Kendall Camp Trail, Mt. Aetna Trail, and the Herrington Manor trail system. Proceeds from the race benefit Garrett Trails and the Garrett County Steps Committee.

To reach the race location from either Oakland or Westernport, one should take Rt. 135 to Chestnut Grove Road. The overlook is 4.3 miles south of Rt. 135. Race applications and a course map are available on top of the Garrett Trails web site at www.garretttrails.org.

For more information or to register for the race, persons may contact Stephens at 301-616-6300.

Garrett County Fishing Contest Winners Named

The Garrett County Fishing Contest, sponsored by Deep Creek Outfitters Hardware and Bait House and the Garrett County Chamber of Commerce, continues.

There was one winner for the week ending August 18:

Largemouth bass: 3 lbs., 17", caught by Don Martin, McHenry

Weekly winners are awarded a certificate, and plaques are awarded for the season's largest catches of bluegill, brown trout, chain pickerel, crappies, largemouth and smallmouth bass, northern pike, rainbow trout, walleye, and yellow perch. To enter the contest, catches must be taken to Deep Creek Outfitters Hardware and Bait House at 32 Outfitters Way, McHenry. The contest runs through the first weekend in October.

SEASON CONTINUES FOR LADY GOLFERS – The Ladies Association of the Oakland Golf Club went on an outing last week to the Highlands Golf Course in Franklin, W.Va., where 14 members played the 18-hole course on Fisher Mountain. The women play each Thursday throughout the golf season at the Oakland Club course. Pictured from left are June Bray, Sandy Bello, Rosie Versteegen, Becky Glotfelty, Betsy Polce, Diana Heilig, Annis Colaw, Julia Hoffmann, Mary Ann Moran, Sherry Grant, Jean Thagard, Bobbie Seward, Janice LaRue, and Sue O'Neal. "We are extremely lucky to have such an active Ladies Association," said Oakland club pro/golf director Max Hill. "They do so many positive things for our club, and they were instrumental in the success of this past weekend's Western Maryland Amateur Championship. They handled all of the registration, skill contests, and score recording for all three days of the tournament, and I greatly appreciate them."

Ruffed Grouse Society Plans Fundraiser

The Backbone Mountain chapter of the Ruffed Grouse Society (RGS) will host its fourth annual Conservation and Sportsmen's Banquet on Saturday, Aug. 25, at the Wisp Resort, 290 Marsh Hill Road, McHenry, beginning with a reception party at 5:30 p.m. Dinner will be served at 7 p.m.

According to Harold Harsh, event coordinator, individual membership and dinner tickets are $65. There is also an optional family membership package for $90, which includes two dinners. Additional family dinners are available at $30 each. Banquet, conservation, and sustaining sponsorship packages are also available at $275, $500, and $1,000, respectively.

Dinner tickets purchased before Aug. 11 will be eligible to win the early-bird door prize.

Youngsters under the age of 16 who recently took and passed a hunter education course and/or women who have participated in a recent Outdoors Woman program (subject to verification), will receive a complimentary dinner ticket when accompanied by a paying adult.

Seating is limited, and organizers encourage attendees to make reservations early. Sponsorship tickets purchased before Aug. 29 will be listed in the banquet program.

As is the custom at this event, the evening will feature a live and silent auction, games, drawings, and door prizes, highlighted with a selection of firearms, artwork, and collectibles.

For more information and/or tickets one may contact Harsh at 301-387-6587 or jbhh@wildblue.net. One may also contact Richard Skeeweris at 301-334-5814 or rskeeweris@pennswoods.net.

As with all RGS fundraisers, proceeds from this event will be used to restore and protect grouse and woodcock habitat.

According to a press release, the Ruffed Grouse Society, established in 1961, is the sole international wildlife conservation organization dedicated to promoting conditions suitable for ruffed grouse, American woodcock, and related wildlife.

For more information on RGS, its mission, management projects, and membership, one may visit www.ruffedgrousesociety.org.

Conservation Group To Host Two-Day Bird Dog Event

The Backbone Mountain Chapter of the Ruffed Grouse Society will host a Habitat Chukar Challenge at the Wild Wings Hunting Preserve and Kennel, 1500 Everly Road, Accident, on September 22-23, beginning with registration at 7:30 a.m. Hunting hours will be from 8 a.m. to 5 p.m.

According to event organizer Don Calhoun, the event will have four divisions: adult dog, puppy, youth, and team. All divisions except for the team division will have a $65 entry fee. The team division will have an entry fee of $100. Each division will have a time and shot shell limit and will include lunch.

Those interested in further information may contact Calhoun at 301-746-4004, 304-551-4142, or at doncalhoun35@hotmail.com.

Proceeds from this event will be used to restore and protect area grouse and woodcock habitat.

Established in 1961, the Ruffed Grouse Society is the one international wildlife conservation organization dedicated to promoting conditions suitable for ruffed grouse, American woodcock, and related wildlife to sustain a sport hunting tradition and heritage.

Read. Then Recycle.

ALPINE LAKE
SEAFOOD BUFFET
Friday, Aug. 31 • 5:30 - 8:30 p.m.
Peel & Eat Shrimp, Fried Shrimp, Clam Strips, Scallops, Barbecued Salmon, Crab Cakes, Steamship Round of Beef, Scalloped Potatoes, Seafood Chowder, Vegetable, Seafood Salad, Salad Bar, Rolls and Assorted Homemade Desserts
$19.95 per person
Children 12 & under Half Price
Plus Tax & Gratuity
Reservations Required
304-789-2481 ext. 8 or 1
Alpine Lake
Terra Alta, WV
www.alpinelake.com

EXTRA ATTIC STORAGE
SELF STORAGE UNITS
10'x10' & 10'x20'
Units Renting Now
814-662-2822
101 Sherman Alley
Salisbury, PA

SMART CHOICES FOR A SHARP SMILE
TIPS FOR TEENS

NO
Mouth jewelry
Tobacco
YES
Healthy snacks
Mouth guards
Sealants
Make a smart choice today and call our experienced staff for a dental exam.
GCHD Dental Care Center Dr. Jason Hieronimus
301-334-7660 or 301-895-3111ext 7660

SPECIALIZING IN HARLEY DAVIDSON
STONE CYCLES
DEEP CREEK LAKE, MARYLAND
301-387-HD66
WWW.STONECYCLES.COM
AMI CERTIFIED & FACTORY TRAINED TECHNICIANS
SERVICE • REPAIR • PERFORMANCE • CUSTOM BUILD WORK
Visit Our Retail Store for Parts & Accessories
18546 Garrett Hwy., Oakland

DIEHL'S FORD ANNOUNCES...
SUMMER SALESEVENT
0% A.P.R.
Available on select models with approved credit
Savings UP TO $7,000!
Hurry in now until August 31st!

'13 Escape SE 4x4 #3043
Tuxedo Black 1.6L Ecoboost 6 speed Auto AC PWL/Seat Cruise Tilt Trailer Tow Pkg CD Alum Wheels Mylord Touch Sync Fog Lamps Sirius ABS More
MSRP $28,410
Ford Retail Customer Cash $1,000
Sale $27,410

'12 Focus 4Door S #2334
Sterling Grey 2.0L 5 Speed Manual AC CD Tilt Telescoping Steering Column PL Remote Keyless Entry ABS More
MSRP $17,295
Ford Retail Customer Cash $1,500
Sale $15,795

'12 Fusion SE #2358
Steel Blue 2.5L 6 Speed Auto AC PWL/Seat Fog Lamps CD Sirius Sat Radio ABS Traction Control Tilt Cruise More
MSRP $23,770
Ford Retail Customer Cash $1,500
Ford Credit Bonus Customer Cash $750
Ford Bonus Cust Cash $1,000
Diehl's Discount $25
Sale $20,495

Pre-Owned Sell-Down Shop IIsl

12 Ford F-150 S/C XLT 4x4 Ecoboost
12 Ford Fusion S
(2) '12 Ford Focus SEL Sedan
'12 Ford Focus SE Sedan
'12 Ford F-150 Crew XLT 4x4
12 Ford Focus SE Hatchback
'11 Suzuki SX4 AWD
'11 Ford Mustang Coupe
'11 Ford F-150 S/C XLT Ecoboost 4x4
11 Mercury Mariner Premier 4x4
11 Ford Focus S
'10 Ford Focus SE Coupe
10 Ford Focus SE
'10 Ford Focus SES Coupe
10 Ford F-150 R/C STX 4x4
'10 Ford F-150 Crew Platinum 4x4
10 Ford F-150 S/C STX 4x4
10 Ford F-150 Crew XLT 4x4
'10 Toyota Tundra
'09 Ford Escape Limited 4x4
'09 Pontiac G8 GXP
'09 Ford Focus SES Sedan
'09 Ford Fusion SE
'08 Ford Explorer XLT 4x4
'08 Ford Fusion S
'08 Ford Mustang GT California Special
'06 Ford F-350 Crew FX4 4x4
(2)'08 Ford Escape XLT 4x4
'08 Pontiac G6 GT Sedan
'08 Ford Taurus SEL
'08 Ford Focus S Sedan
'08 Ford Fusion SE AWD
'08 Ford F-150 Crew FX4 4x4
'07 Chrysler Sebring Touring
'07 Chevy Trailblazer LS 4x4
'07 Ford F-350 R/C XL Diesel 4x4
'07 Ford Escape XLT 4x4
'07 Ford Explorer Eddie Bauer 4x4
'07 Ford Crown Victoria LX
(3) '07 Chevy Cobalt 2 Dr LS
'07 Saturn Outlook AWD XE
'07 Ford F-350 Crew Harley Diesel 4x4
'07 Nissan Altima 2.5S
'07 Ford Fusion SEL
'06 Ford Freestyle Limited AWD
'06 Jeep Grand Cherokee Laredo 4x4
'06 Honda Civic Coupe EX
'06 Jeep Liberty Sport 4x4
'06 Ford F-250 R/C XL 4x4
'06 Ford Escape XLT 4x4
'06 Ford F-250 S/C XLT 4x4 Diesel
'06 Ford F 150 Crew Lariat 4x4
'05 Ford F-150 S/C XLT 4x4
'05 Ford F-150 R/C STX 4x4
'05 Jeep Liberty Sport 4x4
'05 Chevy Venture Ex LS
'05 Ford Explorer XLT 4x4
'05 Chevy Malibu
'06 Holiday Rambler Admiral SE Motor Home
'05 Chevy Cavalier 2 Dr LS
'05 Ford Escape XLT 4x4
'06 Ford 500 SEL
'05 Chevy Cobalt Sedan
'04 Dodge Ram 1500 Quad Laramie 4x4
'04 Ford Ranger S/C XLT 4x4
'04 Dodge Durango SLT 4x4
'04 Ford F-250 XLT 4x4
'04 Ford Ranger XLT F/S S/C 4x4
'04 Chevy Tracker ZR2 4x4
'04 Ford Taurus SES
'03 Ford Focus ZX4 SF
'03 Ford F-150 Crew XLT 4x4
'03 Ford Explorer XLT 4x4
'03 Suzuki Intruder 800
'03 Pontiac Sunfire Coupe
'03 Hyundai Santa Fe V6 4x4
'02 Pontiac Grand Am SE Sedan
'02 Ford ZX2
'02 Buick LeSabre Custom
'02 Ford F-150 Supercrew Lariat 4x4
'01 Chrysler Sebring LX
'01 Chevy Impala Sedan
'01 Chrysler Voyager
'00 Ford Expedition XLT
'00 Honda Odyssey LX
'00 Dodge Caravan
'99 Jeep Grand Cherokee Limited 4x4
'99 Chevy Malibu LS
'98 Buick Park Avenue
'99 Ford Windstar LX
'99 Plymouth Voyager
'98 Chevy 3500 Crew 4x4
'97 Ford Windstar
'97 Ford F-150 R/C XLT 4x4
'96 Ford Fairlane 500 4 Dr Only 83k

DIEHL'S Ford
YOUR FINISH LINE DEALER
Prices good 'till 8-31-12. Tax, title, and tag fees additional.
HOURS: Mon - Fri 8am - 8pm Sat 8am - 2pm
www.diehlsford.com
ALT US RT. 40 EAST, GRANTSVILLE, MD
301-895-5135 • 800-240-5135

celebration

HAPPY BIRTHDAY
John Hill
on August 22.
"The Voice of the Southern Rams"
A great husband, dad & grandpoppy!
Love, your family

HAPPY 30TH BIRTHDAY
Amanda
Love your friends & family

Happy 50th Anniversary Party!
for
Jack & Gloria Holtschneider
Family and friends are invited to
Broadford Lake Pavilion no. 5
Saturday, Aug. 25, 2-5 pm

celebration

Happy 90th Birthday
CARD SHOWER!
Maxine Skipper
on August 25.
Please send cards to:
1113 Mary Drive, Oakland, Md. 21550

Everyone is welcome to the
90th birthday celebration of
Mildred Dean
at the Etam Pavilion on
Sunday, August 26 • 1 – 4 pm
Please no gifts, just bring your smile!
If can't attend but wish to send a card, mail to
15058 George Washington Hwy
Rowlesburg, WV 26425
Questions call: 304-435-1278

Sailing Results

Continued from Page A-13

the Masters Fleet, Jean Thagard and I had a poor start, but were able to tack to port into clear air, and by the windward mark were able to improve our position so that we went downwind tied with Anderson and Gregory. We started to raise our spinnaker but immediately lowered it because the wind came around to our port side, so we were now on a beam reach. Anderson and Gregory tried their spinnakers, but we were able to gain the lead at the leeward mark.

"The lead changed several times throughout, but we prevailed in the end.

"We weren't able to see everything happening in the other fleets, but we were especially pleased to see 9-year-old Connor Lothrop crewing for his grandfather Dave Mahan as they crossed the finish line first in the Gold Fleet."

And this report from my stringer in the Gold Fleet, Joanie Coraor:

"The first race on Saturday was a windward/leeward, once around with the finish at the windward mark. We were late to the line because the wind died down right before the start. After the start, five boats went to the left toward Holy Cross and the rest of the fleet went right, which is often favored when the wind is coming down from the north. The winds were light and very shifty, with puffs occurring at seemingly random points on the lake. Dave Mahan with his grandson Connor got an early lead, which they stretched and kept throughout the entire race.

"By the time we reached the top mark, the Gold Fleet had divided into two distinct fleets. Those who had gone left (the side that we took) were ahead, and those who had gone over to the Deer Haven shore got little wind and made slow progress. On the run, the gap remained between the two fleets, but about halfway up the beat to the finish line, Gauthier and Bruce Spinnenweber, who had been in the second half of the fleet, managed to catch up and pass us, Ray going to the left along the Holy Cross shore and Bruce to the right. We found the hole in the middle! Gauthier sailed so well that he ended up in second place! Dave Mahan held onto the lead, even though from our vantage point it seemed as if he must have drifted over the finish line, the wind had gotten so light! The old adage is that you should never give up in racing; anything can happen!

"The second Saturday race followed the same course as the first race. We had a mediocre start because we were below and behind Mahan at the horn, and therefore sailing in bad air. The three boats that went right got good air and lifts, and had a comfortable lead over the rest of the fleet at the windward mark.

"After rounding the mark, Spinnenweber and Lothrop managed to open up a good lead from us, while we maintained a good distance from the rest of the fleet. Unfortunately, the wind died and as often happens, filled in behind us, carrying the fleet toward us. We had just enough wind to head up and sail left to catch the breeze and prevent the fleet from overtaking us.

"At the leeward mark it was still Lothrop, Spinnenweber, and us with the rest of the fleet not too far behind. On the beat up, we lost sight of Lothrop and it ended up being a match race with us and Lothrop. Heading to the finish, we ended up on opposite tacks from Lothrop, crossing about three or four times with the boat on starboard tack typically just crossing in front of the boat on port. We had an intense moment at one of the crossings when we were on port tack. We had lost sight of Lothrop because a boat from another fleet sailing downwind sailed in front of us. When we saw him again, we realized we were on a collision course and had to fall off quickly to avoid hitting him.

"We were nearing the finish on port tack with Lothrop ahead and a little below us when suddenly Gauthier appeared, seemingly from nowhere. He was just behind and below us on starboard tack. It looked like Lothrop was getting a header, so we decided to tack and cover Gauthier and take what appeared to be the lifted tack. As we finished the tack and Gauthier pulled up next to us, he shouted a light-hearted challenge, 'mano-a-mano.' It was then a duel between him and us to the finish, with us crossing first on port."

RACE RESULTS (skipper/crew)
Saturday, August 18
Flying Scot
Race 1

Gold: 1. Dave Mahan/Conner Lothrop, 2. Ray Gauthier/Brandon, 3. Stephanie Mahan/Bruce Lothrop.

Silver: 1. Jim Munford/Gordy Clefton, 2. Andy/Debbie Carrier, 3. Jessica/Mark Bennett.

Masters: 1. Ed Peters/Sue Case, 2. Dick Gregory/Mary Anne Waikart, 3. Larry/Debbie Anderson.

Challengers: 1. Eric Von Eckartsberg/Ned Holloway, 2. Ed Halley/Jeff Haseler, 3. Mark/Stephanie Vieno.

Race 2

Gold: 1. Lee/Joan Coraor, 2. Ray Gauthier/Brandon, 3. Bruce Spinnenweber/Sue Wolfe.

Silver: 1. Dave Bertsch/Debbie McCombs, 2. Greg Shafer/Crew, 3. Gordy Clefton/Jim Munford.

Challengers: 1. Ed Halley/Jeff Haseler, 2. Eric Von Eckartsberg/Ned Holloway, 3. David/Lissa Klueter.

Lasers

Race 1: 1. Anne Graham, 2. Peter Frey, 3. Charles Graham; Race 2: 1. Anne Graham, 2. Peter Frey, 3. Jill Bennett; Race 3: 1. Peter Frey, 2. Jill Bennett, 3. Anne Graham; Race 4: 1. Anne Graham, 2. Peter Frey, 3. Justin Burnham.

Junior Lasers

Race 1: 1. Erin Graham, 2. Daniel Haseler, 3. August Henry; Race 2: 1. Augie Henry, 2. Steven Vieno, 3. Erin Graham; Race 3: 1. Erin Graham, 2. Steven Vieno, 3. Kyrie Graham; Race 4: 1. Stephen Vieno, 2. August Henry, 3. Lindley Burnam.

Sunday, August 19
Flying Scot

Gold: 1. Charles/Sarah Buffington, 2. Tom/Frank Wolffe, 3. Bruce Spinnenweber/Sue Wolfle.

Silver: 1. Spencer Deakin/Marie Deakin, 2. Joni Palmer/Crew, 3. Gordy Clefton/Jim Munford.

Masters: 1. Ed Peters/Jean Thagard, 2. Frank Meehan/Conrad Lundeen, 3. Dick Gregory/Mary Anne Waikart.

Challengers: 1. Mark/Stephanie Vieno, 2. Eric Von Eckartsberg/Ned Holloway, 3. Dave/Lissa Klueter.

Lasers

Race 1: 1. Kris Van Hutton, 2. Darrell Van Hutton, 3. Charles Graham, Race 2: 1. Darrell Van Hutton, 2. Kris Van Hutton, 3. Anne Graham.

Junior Lasers

Race 1: 1. Mary Tran, 2. Jessica Bennett, 3. Erin Graham; Race 2: 1. Mary Tran, 2. Jessica Bennett, 3. Chris Haseler.

William A. Saltysiak
General Practice of Law
28 years of Trial Experience
DWI & Criminal Defense
Divorce & Family Law
Personal Injury —Civil Litigation
301-334-0900 · 323 E. Oak Street, Oakland, MD

DUTCH'S at Silver Tree

Sunday Brunch Buffet
10 AM to 2 PM Every Sunday
Featuring: Carved Beef • Dutch's Chicken • Chipped Beef & Biscuits • French Toast
Scrambled Eggs • Vegetable & Cheese Omelette • Veggie Pasta • Bacon & Potatoes
Crab Dip • Variety of Salads, Desserts & More • Includes Tea, Coffee, and Juice
Only $19.95 per person • Kids 6–12 $12.95, 5 & under $3.00 plate charge

MONDAY
½ Price
Bottle of Wine Night
(some exclusions apply)

THURSDAY
Local Social Night
All locals receive a gift card of 25% off their dinner check to redeem upon their next visit

Outdoor Harbor Bar
Happy Hour Sun. - Thurs., 3-6 p.m.
Entertainment Schedule

Aug. 23	Travis Minnick	6-9
Aug. 24	Floyd Cowger	6-9
Aug. 25	Scott Alexander	2-5
Aug. 25	Simon Sez Band	6-9
Aug. 28	Perry Kamp	6-9
Aug. 29	Short Brothers Band	6-9
Aug. 30	Scott Alexander	6-9
Aug. 31	Perry Kamp	2-5
Aug. 31	33 and a 3rd	6-9
Sept. 1	Vivas Las Divas Band	4:30-8:30
Sept. 3	Lake Effect	3-7

301-387-0525 • www.DutchsAtSilverTree.com
Like us on facebook.
Boat Docking Available • 567 Glendale Road, Deep Creek Lake, MD
Mon.-Thurs., 11:30am-9:30pm; Fri. & Sat., 11:30am-10:00pm; Sunday 10am-9:30pm

Best Trade-In Allowance
TEAM ONE
Oakland, Maryland
Largest Inventory in the Area

GMC SUMMER EVENT AND Chevy Total Confidence

2012 GMC Sierra ½ T. Crew Cab 4x4
W/T pkg., 5.3 L V8, AT, A/C, tilt, AM/FM/CD, tow pkg., & more #12176
REDUCED NOW $30,290

2012 Chevrolet Camaro Convertible
2SS pkg., 6.2 L V8, 6 spd. auto, leather seats, P. top, RS pkg., loaded. #12024
REDUCED $42,250

2012 Buick LaCrosse Premium
FWD, 3.6 L V6, AT, A/C, leather interior, PW, PL, tilt, CR & more. #12627
NOW $32,490

2012 Chevrolet Express Cargo Van
AWD, 5.3 L V8, AT, A/C, AM/FM, tow pkg., locking rear & much more #12464
Blow-Out Price $27,990

2012 GMC Sierra ½ T. Ext. Cab 4x4
W/T pkg., 4.8 L V8, AT, A/C, tilt, AM/FM, on-off road tires & more #12589
NOW $25,990

2012 Chevrolet Cruze LS
4 cyl., AT, A/C, PW, PL, tilt & tele wheel, AM/FM/CD, Bluetooth, 35 mpg. hwy. #12666
PREFERRED PRICING $17,987

BACK-TO SCHOOL DEALS
0.0%
UP TO 60 MONTHS
NO MONTHLY PAYMENTS
FOR 90 DAYS

All prices include all available incentives including Trade Allowance (must trade '99 or newer vehicle), Loyalty Bonus (must trade '99 or newer Buick, GMC, Oldsmobile, Pontiac, Hummer or Saturn). Prices do not include state sales tax or MVA fees. 0.0% in lieu of some incentives and subject to credit approval. Prices good until 8/31/12.

Pre-Owned Vehicles

2012 Chevrolet Traverse LT AWD– V6, auto, A/C, power windows, power locks, tilt, cruise, aluminum wheels, remote starter, keyless entry, 8 passenger, cloth interior, White Diamond, 14,000 mi. #780501 ..... **Now Only $28,900**

2012 Chevrolet Silverado 3500 Regular Cab 4x4– 6.0L V8, automatic, A/C, **dual rear wheels**, tilt, CR, AM/FM/CD, HD tow pkg., Victory Red, **only 500 mi.!** #780721 ..... **Now Only $32,900**

2012 Ford Focus 4 dr. Hatchback– 4 cyl., man. transmission, A/C, PW, PL, CR, tilt, economical, new tires, Black, 19,800 mi. #780113 ..... **Now Only $16,900**

2012 Buick LaCrosse AWD– V6, auto, leather seats, A/C, dual zone climate control, PS, PW, PL, tilt and telescopic steering wheel, polished wheels, Carbon Black, **only 4,000 mi!** #124741 ..... **Now Only $32,490**

2012 Jeep Liberty Sport 4WD– 3.7L V6, auto, A/C, PW, PL, tilt, cruise, aluminum wheels, steering wheel controls, Black, 17,000 miles, #780531 ..... **Now Only $20,500**

2011 Chevrolet Colorado Ext. Cab LT 4x4– 3.7 L. auto, A/C, PW, PL, tilt, CR, alum. wheels, keyless entry, Silver, only 19,000 mi. #126611 ..... **Now Only $21,900**

2011 GMC Acadia SLT AWD– 3.6 L. V6, AT, leather heated seats, dual sunroofs, Bluetooth, climate control, remote start, alum. wheels, tilt and telescopic wheel, factory warranty, 23,000 mi. #780351 ..... **Now Only $33,900**

2011 Chevrolet Cruze LT– 4 cyl., auto, A/C, power windows, locks & mirrors, tilt, CR, alum. wheels, great fuel economy! White, 28,000 mi., #780621 ..... **Now Only $16,990**

2011 Chevrolet Silverado 1500 Reg. Cab 8' Bed LS 4WD– 5.3 L. V8, auto, A/C, tilt, CR, tow pkg., chrome wheels, back up camera, 31,000 mi., #125191 ..... **Now Only $19,900**

2011 Mazda CX-7 AWD– 4 cyl turbo, auto, A/C, leather heated seats, PW, PL, tilt, cruise, keyless entry, aluminum wheels, Must See! 30,000 miles, #780551 ..... **Now Only $22,900**

2011 Chevrolet Impala LT– V6, auto, A/C, PW, PL, tilt, cruise, aluminum wheels, steering wheel radio controls, White, Ebony cloth interior, 41,000 mi., #123212 ..... **Now Only $14,900**

2010 GMC Sierra 1500 Ext. Cab 4x4– 5.3L V8, AT, A/C, PW, PL, tilt, CR, Z-71, tow pkg., alum. wheels, Silver, 42,000 mi. #126301 ..... **Now Only $23,900**

2010 Chevrolet 1500 Express AWD Conversion Van– 5.3 L. V8, auto, A/C, huge drop-down flatscreen, leather, power sofa, beautiful inside & out! Just in time for tailgating! 36,000 mi. #126131 ..... **Now Only $37,900**

2010 Subaru Impreza 2.5 AWD– 4 dr. wagon, 4 cyl., 5 speed, sunroof, PW, PL, A/C, tilt, alum. wheels, roof rack, heated seats, 18,000 mi. #124461 ..... **Now Only $17,900**

2009 Hyundai Sante Fe AWD– 6 cyl., AT, A/C, PW, PL, tilt, CR, CD, USB & iPod connection, very clean, Dk. Red, 53,000 mi. #130221 ..... **Now Only $16,900**

2009 Chevrolet Aveo LT Sedan– 4 cyl., auto, A/C, power windows, power locks, AM/FM/CD, 34 mpg. highway fuel economy, Silver, 49,000 mi ..... **Now Only $10,790**

2009 Jeep Wrangler Rubicon Unlimited 4WD– 6 cyl., 6 spd. manual, A/C, PW, PL, tilt, CR, aluminum wheels, tow package., foglights, Black hardtop, 25,000 mi., super sharp! #125052 ..... **Now Only $26,900**

2008 Toyota Tacoma Ext. Cab 4WD– 2.7 L. 4 cyl., 5 spd. manual, A/C, AM/FM, CD, bedliner, sliding rear window, Dark Blue, 56,700 mi. #780642 ..... **Now Only $18,900**

2008 Dodge Nitro SLT 4WD– 6 cyl., auto, A/C, PW, PL, tilt, CR, alum. wheels, tow pkg., Sirius satellite radio, Blue, cloth interior, only 33,000 mi. #126162 ..... **Now Only $16,900**

2008 Honda Accord EX-L Sedan– V6, auto, A/C, leather heated seats, sunroof, PW, PL, tilt, cruise, aluminum wheels, 69,900 miles, #124451 ..... **Now Only $15,900**

2007 GMC Sierra 1500 Reg. Cab 4x4– 4.3 L. V6, 5 spd. manual transmission. A/C, tilt wheel, bedliner, tow package, Lund steps, vent shades, mud guards, Victory Red, 49,500 mi. #125421 ..... **Now Only $12,900**

2006 Chevrolet Silverado 1500 Ext. Cab 8' Bed – 5.3 L. V8, auto, A/C, pwr. windows & locks, keyless entry, tow pkg., locking diff., tilt, MD inspected, 116,000 mi. White, #123231 ..... **Now Only $12,590**

2006 Buick Lucerne CXL– V6 auto, A/C, leather seats, PW, PL, tilt, cruise, remote keyless entry, alum. wheels, great ride!!, 49,000 miles, #121711 ..... **Now Only $12,900**

2005 Dodge Ram 1500 SLT Quad Cab 4x4– Hemi V8, auto, A/C, spray-in bedliner, Tonneau cover, tow pkg., alum. wheels, PW, PL, tilt, CR, pwr. seat, Blue, only 47,000 mi. #125571 ..... **Now Only $16,900**

TEAM ONE
Oakland, Maryland
Chevrolet Chevy Runs Deep · GMC We Are Professional Grade · BUICK THE NEW CLASS OF WORLD CLASS
301-334-9404-800-458-6605
Mon.-Thurs., 8-7; Fri., 8-6; Sat., 8-2
12899 Garrett Highway, Oakland, MD
Across from Wal-Mart Super Center.
Minutes from Deep Creek Lake

We Are All-American and Proud Of It!
Look for our Giant Flag!
www.teamoneauto.com
We support our country, troops & veterans with pride and honor.

West Virginia

News from Preston, Tucker, Grant and Mineral Counties.

AURORA/EGLON

BARBECUE

A pork and chicken barbecue dinner will be held on Saturday, Aug. 25, from 3 to 8 p.m. at Maple Spring Church of the Brethren. Donations asked are $8 for adults, $5 for children under age 12, and free for preschoolers and under. In addition to pork or chicken barbecue, the menu will include fried potatoes, baked beans, coleslaw, rolls, drinks, and dessert.

CHET ROTH

The last of Chet Roth and Friends Saturdays is this week, Aug. 25, beginning at 10 a.m. at Mtn. Grove pavilion. Those attending are reminded to bring a lawn chair and a favorite covered dish to share.

HARSH REUNION

The descendants of Stephen and Maria (Porter) Harsh will meet at the Farmers' Wildlife Park, Horse Shoe Run, for their 103rd reunion. Those attending are asked to bring covered dishes, desserts, and beverages to share for the 1 p.m. meal. Entertainment will be provided bv Chet Roth and Friends. Those with stories or pictures are encouraged to bring them along.

STEMPLE RIDGE FESTIVAL

The annual Stemple Ridge Festival will be held on Saturday, Sept. 1, beginning at 4 p.m. Sandwicnes and hot dogs will be available, as well as homemade pies, cakes, ice cream, and additional baked goods. A silent auction and a quilt auction will be held.

CRAFT AND BAKE SALE

The 15th annual craft and bake sale will be held at the social room of St. John's Lutheran Church, Red House, on Aug. 31, 11 a.m. to 7 p.m. and Sept. 1, 9 a.m. to 2 p.m. There will be root beer floats, hot dogs, crafts, and baked goods available.

HOMECOMING

Mt. Olivet on Lantz Ridge will host its annual Homecoming celebration at 3 p.m. this Sunday, Aug. 26, at the church. Following the service will be a covered dish meal at the community building. Those attending are asked to bring a dish to share.

BENEFIT DINNER

A benefit dinner will be held for Martin Gaither and his family on Sunday, Sept. 9, at 1 p.m. at the Mtn. Grove Community Building. Proceeds will be put toward medical expenses for a current health condition. For more information, persons may contact Orvil Kight at 304-735-5279.

PERSONAL

Richelle Layman, Morgantown, had to return to the hospital last week when she discovered she had an infection at her surgical site. She and baby Cyrus were both admitted so she could continue to care for him. At last report, treatment had been successful.

Phra Paugh, Eglon, is improving after a lengthy recovery from hospitalization.

A Bland family reunion was held on Sunday at Amboy United Methodist Church. Among those who traveled from a distance were Harold Winters, Columbus, Ohio, and his daughter, Susan Davala, Columbus. She visited with Brad and Lori Durst at Amboy. Mr. Winters stayed with his brother and sister-in-law, Claude and Jean Winters, Eglon. Accompanying them here was Laura Tebben, Dublin, Ohio, granddaughter of Claude and Jean Winters, with whom she also visited while here. They returned Monday to their Ohio homes.

Harless Boone, Amboy, was taken by helicopter Saturday to Ruby Memorial Hospital, where he died on Tuesday, Aug. 21, 2012.

Elementary school students returned to school last Thursday, WVU and Fairmont students moved in this weekend, and Preston students also went back to school last week.

Rt. 24 from Eglon to Silver Lake (on Rt. 219) was recently widened. Perhaps this new paving will help the snow melt better.

TERRA ALTA NEWS

LIBRARY

One Breath Away by Heather Guderkauf was given in memory of Gertrude Keating by Jim Feather and Carole Gregg. *Aloha Quilts* and *Quilter's Legacy* by Jennifer Chiaverini were given in memory of Barbara Root by Maurice and Nancy Hoffman.

Also donating books, videos, periodicals, etc., have been Lawrence Sypolt, Brian Schoolcraft, Anna Lee Reckart, Jim Teets, Cindee Cramer, Sarah Mersing, Eileen Walsh, Doug and Pat Auvil, Hildegard May, David Gallagher, Dr. and Mrs. Steven White, Judy Robeson, and Noah and Blake Miller.

Dream Big: Read, the Summer Reading Program, has concluded, with Ashley Cole recognized for reading the most books in the young adult group, "Own the Night," grades 5–8. Alexis Hart was the top reader in the juvenile group, "Dream Big, K–4," and Stacy Drown was the adult goal-driven reader recognized in the "Between the Covers" group.

Participants began with Mtn. Echos kicking off the Summer Reading Program. Each Wednesday was SRP day with different activities. Sandy Larue and Una Kisamore from CEOS shared a special day of West Virginia history. The Terra Alta VFD hosted the oldest celebration in the state with its July 4 activities, during which film strips were shown. Skylar Freeman led her day with music and theater, with participants making their own instruments and sharing their favorite musical instruments, artists/groups, etc.

Sandy Larue hosted a game day for the children that ended with a water balloon race. Denise Cole held attention of her participants with a nature study involving the dissection of different species, as well as an in-depth study of different areas. Nancy Hoffman aided in the organization and order of the library with its cataloging, ordering, filing, making new cards, etc. Open discussion and questions were always encouraged.

A party was held for each group, with participants as guests of honor. The students had all of their favorite desserts at the town park with outside games and inside activities. Games were played, and winners were announced. Each student received a certificate, a bag from his/her theme, and several items for school.

Attending the party for the children were Camdyn Hill, Chase Garlitz, Holly and Lantz Dotzel, Eli and Jeb Hardesty, Isaac Upole, Chris and Ashley Cole, Charles Kelly, Shaylan Brandau, Arabella McCloud, and library staff. The adults joined the same evening for their night out. Pizza and salad were enjoyed by Kathryn Burns, Kaye Garlitz, MaryAnn Feather, Stacy Drown, Linda Wakefield, Brian Schoolcraft, and library staff. Other adults in the program were Patty Pennington, Lynda Hopkins, Margie Dixon, Larry, Laurie, and Mary Noland, Cynthia McCloud, Chris Hardesty, Sandy Larue, Sarah Hart, Joan Bigam, Winnie Wilhelm, Nancy Sturgeon, and Donetta Sisler, reading a total of 196 books among the entire group.

Children active in the program but unable to attend the party were Celeste Fry, Carsynn Sines, Brent and Ruth Bennett, Aiden, Mikey, and Stephen Hart, Daniel Long, Jada Sharps, Allie and Jordan Fitchett, Jessica and Samantha Wiles, Cierra Norwood, and Landen Mohamoud.

Preston County numbers for the Dolly Parton Imagination Library have risen to 66.71%. Parents need to fill out a slip for their children age birth to 5 years to receive a free age-appropriate book each month. This can be done at the Terra Alta or Kingwood libraries.

Festival Slated In Rowlesburg For Labor Day

The town of Rowlesburg will host its annual Labor Day Festival from Friday, Aug. 31, through Sept. 3, and also on Sept. 6. The festival will consist of amusements, dances, games, a firemen's parade, bike tours, guided tours of Cannon Hill, the World War II exhibit, the Northern W Va. Model Train Show, Railroad Depot exhibits, ATV and 4X4 Mud Competition, monster truck rides, caboose rides, music, a classic/antique car show, and an ox roast on Labor Day.

The Rowlesburg Tourism Commission, Park Commission, Rowlesburg Revitalization Committee, Rowlesburg Volunteer Ambulance Service, and the Rowlesburg Historical Society coordinate the festival each year. All monies collected go to support these non-profit organizations.

The event schedule is as follows:

Friday

Firemen's Parade, 8 p.m.; a dance at the fire hall featuring the Road Dawgs from 10 p.m. to 1 a.m.; amusements, music, and food in the park and at the fire hall.

Saturday

Opening of the model train show and exhibition, grilled chicken dinners in the park, rides to the top of Cannon Hill, opening of the B&O Model Bridge Exhibit and World War II Exhibit at the Szilagyi Center, a mud bog contest from noon to 2 p.m., amusement park rides, and the Alumni Dance, featuring the Classics, in the auditorium of the Szilagyi Center. Tickets for the dance available from Katie Wolfe at 304-454-9232.

Sunday

Sunday is "Kids' Day," featuring free rides in the ca-

Continued on Page A-17

Miriam Sincell
Attorney at Law
I handle cases in personal injury, criminal, DWI, CDS, family, custody, zoning, boundary and land disputes, deeds, contracts, wills and estates.
301-334-2344 • Fax 301-334-8538
Offices located at 300 East Alder St., Oakland, MD 21550

THANK YOU!
Butcher Block
for purchasing my 2012 market steer
Brittany Griffin

DRIVER EDUCATION
Southern High School 8/27
Northern High School 10/15 (tentative)
Garrett College 11/26
301-791-7676
widmyer.com
Widmyer Driving School
"since 1977" – Approved by Maryland MVA

Garrett College
EXPERIENCE. EXPLORE. EXCEL.
FALL REGISTRATION IN PROGRESS
Classes Start Sept. 5
For more information call 301.387.3044
WWW.GARRETTCOLLEGE.EDU
MCHENRY, MARYLAND Facebook 301.387.3000

MASTERMIND DESIGNZ
info@MastermindDesignz.com

SUMMER FUN
LOAN RATES!

as low as 3.99% APR*
Amusement Park • Back To School Shopping
ANYTHING YOU WANT! Get Started Today!
First Peoples
Community Federal Credit Union
301-784-3000
Federally Insured by NCUA.
*Annual Percentage Rate. Rates subject to change without notice. Rates good through 9/30/12. 1-800-655-8335

INVENTORY REDUCTION SALE
Just in time for school and your fall footwear needs!
30-60% Off
Select Merchandise
NEW ITEMS ADDED WEEKLY!
In-stock merchandise only. No special orders/layaways. All Sales Final – No Exchanges. Returns. Refunds
STOMPERS
"Clothes for your Feet!"
1429 Maryland Hwy., Mtn. Lake Park
301-334-6112
Tues. thru Fri. 10-5:30 Sat. 10-3

SUMMER CLEARANCE EVENT
RAM DODGE Jeep
$0 down 0% 0 payment for 90 days
See the all new DODGE DART!

2013 Dodge Dart SXT
Tungsten Metallic
2.0L I4DOHC 6 Spd. Auto.
$20,680

2013 Dodge Dart SXT
Redline Pearl
1.4L I4 16V Multi-air Turbo Engine
6 Spd. Manual
$22,965

2012 Chrysler 200 Touring
$3,750 in Rebates or
$750 Rebate and 0% for 72 mos.
SALE PRICE
$$18,599

2012 Jeep Compass Latitude 4x4
$2,500 in Rebates
4 To Choose from
STARTING AT
$$21,875

2012 Jeep Patriot Latitude 4x4
$1,500 in Rebates
STARTING AT
$$22,235

2012 Dodge Grand Caravan SE
$3,250 in Rebates
STARTING AT
$$20,755

2012 Jeep Grand Cherokee Laredo 4x4
$1,000 in Rebates
3 To Choose From
STARTING AT
$$29,855

2012 Jeep Liberty Limited Jet Edition
$3,000 in Rebates or
0% for 60 mos.
SALE PRICE
$$27,620

2013 Dodge Durango SXT AWD
SALE PRICE
$$32,975

2012 Ram 1500 SLT Crew Cab 4x4 Big Horn Pkg.
$4,000 in Rebates or
0% for 60 mos.
SALE PRICE
$$31,215

*Must qualify for all rebates. Trade-in will affect selling price, tax, title, and tags extra.

2012 Ram 3500 SLT Crew Cab 4x4
$3,500 in Rebates or
SALE PRICE
$$45,855

CHRYSLER DODGE Jeep RAM
Accident GARAGE
113 S. Main St., Accident, MD
301-746-8181 • 301-895-3230
OPEN: Mon thru Fri. 8 to 6; S at 8 to 1

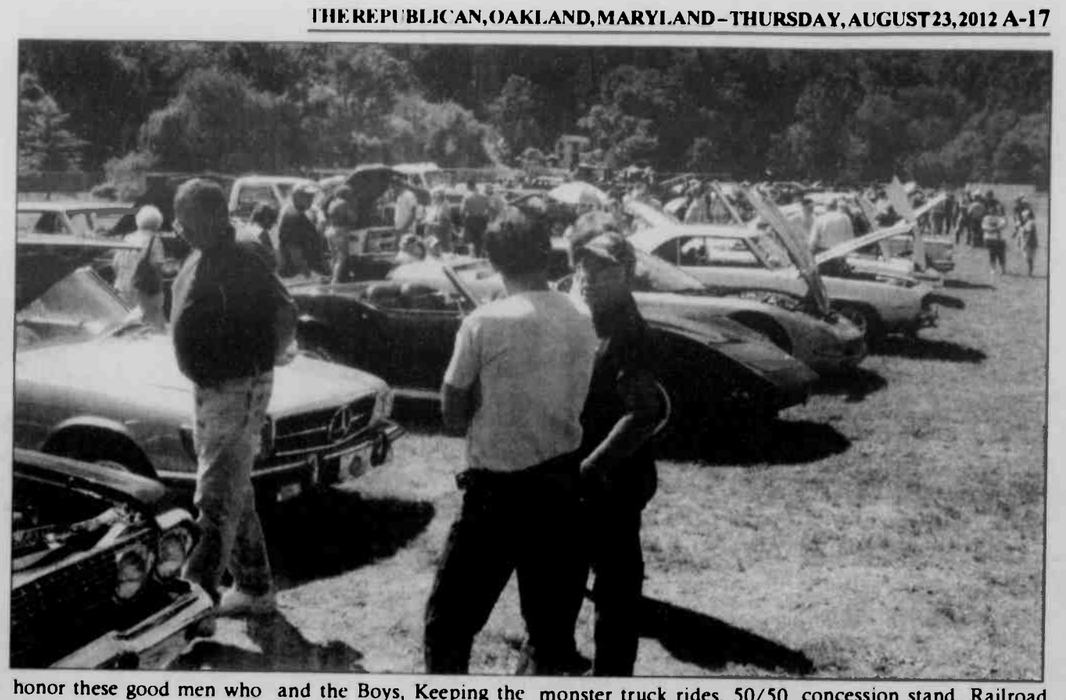

PLANS ARE BEING FINALIZED for the Labor Day Festival in Rowlesburg, an event that will consist of five full days of activities, including a parade, a classic/antique car show, and numerous events in Rowlesburg Park, as seen in these photos. The festival will get under way with a fireman's parade on Friday, Aug. 31, and will continue Sept. 1-3 and Sept. 6 with amusements, exhibits, competitions, dances, tours, games for children, and an ox roast. See story for details.

Festival Slated

Continued from Page A-16

boose, inflatables in the park mcluding the bounce house double slide, a bicycle/kayak mountain and river festival starting at 8 a.m., grilled chicken dinners, an ATV mud bog and dirt drags starting at noon, monster truck rides, and music by Confederate Country and the Rockin' Rednecks.

Monday

Ox roast from 12:30 to 9 p.m., music by Sam Bulford and the Boys, Keeping the Faith, Tom and Carol Wriston, the Itty Bitty Band, and Pure Magic, inflatables with the bounce house double slide, Mickey's Fun Playhouse (5 & under) and a 40' obstacle course, Spiderman and Hello Kitty to be present, monster truck rides, 50/50 Draw and Ultimate Drawing, antique and classic car show, and fireworks at 9 p.m.

Schedules for the entire weekend will be available in Rowlesburg at Clear Mountain Bank, Bell's Market, Szilagyi Center, the park concession stand, Railroad Depot Museum, ambulance building, community building, fire hall, Barrett's Antiques, Cool Springs, and the Curiosity Shoppe.

Visit *The Republican* Website at www.therepublicannews.com

Group To Showcase Aubrey Stewart Story In Rowelsburg, Sat.

A group of individuals from Piedmont plan to tell the "little known" story of Aubrey Stewart, an African-American soldier from Piedmont, who, along with his unit, gave his life in the European theater of World War II. This presentation is planned for Saturday, Aug. 25, at 2 p.m. in the Szilagyi Center, Rowlesburg.

Admission to this event is free and the public is invited to attend. Originally, this presentation was scheduled as part of the WWII Living History Weekend in Rowlesburg, but a large power outage made that impossible

During the presentation, a short film, *The Wereth Eleven,* will be shown. This movie was made for National Geographic Television and has been nominated for an award

Aubrey Stewart of Piedmont along with 10 other men from the 333rd Field Artillery Battalion gave their lives to save a Belgian family and countless GIs by remaining silent even in the face of torture and execution. While undergoing interrogation, these men were brutally beaten and finally murdered by the German SS before being left in a field on December 17, 1944. American forces later found their frozen bodies in February of 1945.

According to the organizers of this event, Stewart served in spite of the fact that he was beyond draft age, at 36, and had a good job – a rarity for black men from his hometown. Stewart also knew he would join a segregated U.S. Army. He died in a field half a world away from his home just a week before Christmas.

"We owe it to ourselves to honor these good men who gave all for their country," stated a spokesperson.

MASTERMIND DESIGNZ
PHOTOGRAPHY
GRAPHIC DESIGN
Logos • Business Cards
Corporate Identity
Ads • Signage • Postcards
Custom Vinyl for Interior Walls
Glass Windows • Car Windows
Car Doors • Boat Decals
info@MastermindDesignz.com

LUKE'S Liquors
Bud, Bud Light,
Coors Light, and Miller Lite
30 Pack
$20.99
Now thru Aug. 30
Look for our Labor Day Weekend Specials
—in next week's issue of *The Republican*
Every Wednesday
10% OFF
All Beer, Wine & Liquor
Open Monday-Saturday 6 a.m. to Midnight
455 North 3rd Street, Oakland
301-334-1199
www.lukesliquorstore.com

YOU ARE INVITED TO ATTEND!
"The Holy Spirit Through The Eyes Of The Jewish Messiah"
Aug. 29 - Sept. 2
Wednesday through Saturday at 6:30 p.m.
Sunday 10:30 a.m. & 6:30 p.m.
Lakeside Assembly of God
18012 Garrett Highway, Oakland
Messianic Rabbi
Cliff Maynard
Vice President,
The National Jewish Fellowship
of the Assemblies of God

PAR-MATT LANES
LEAGUES NOW FORMING!
Oakland Drive, Mtn. Lake Park, Md.
Monday Skirts
Meeting on Aug. 27 at 12:00 pm
BOWL Sept. 10
Wednesday Civic
Meeting on Aug. 29 at 7 pm
BOWL Sept. 5
Thursday Seniors
MEETING/ BOWL on
Sept. 6 at 11 am
Thursday Mixed
Meeting on Aug. 30 at 7 pm
BOWL Sept. 9 at 7 pm
Sunday Doubles
Meeting on Sept. 2 at 7 pm
BOWL Sept. 9 at 7 pm
Monday Youth League To Be Announced.
If interested in joining a league, call 301-334-3040
for information.

Sat., Sept. 8, 11 - 5
Shaffer Ford, Oakland
DRIVE ONE
4UR
SCHOOL
for every test drive,
$20 donated to SGHS +
$10 for
'13 Escape
test drive!
Car Wash
BBQ Chicken
Dunking Booth
Crafts, Face Painting
Inflatable Activities
Drinks Baked Goods Popcorn
SUPPORT SGHS
Shaffer
Oakland, Ford Maryland
301-334-2121 1-877-334-8801
www.ShaffarFordOakland.com

OVER 1,000 PEOPLE attended the first Garrett County Appreciation Day, held recently at the Garrett County Airport in conjunction with a "Wings and Wheels Fly-In" and the observance of the 50th anniversary of the airport. In the photo above left, Garrett commissioners James Raley, Robert Gatto and Gregan Crawford (from left) cut and served 50th airport anniversary cake to those in attendance. Above center, pilot Greg Dexter helps Emily Porter, 18, of Friendsville (and granddaughter of airport manager Ed Kelley) get strapped in for her ride in a 1944 North American T-6 "Texan" airplane, one of several aircraft on hand. Below left is a photo of a biplane, one of the other historic aircraft that were present. The Maryland State Police helicopter Trooper 5, various private jets, and other aircraft were there as well. Free food was available, there was a candy drop, and remarks were given by elected officials Senator George Edwards, Delegate Wendell Beitzel, and Congressman Roscoe Bartlett. A special guest was 2012 Miss Maryland Joanna Guy, a resident of Garrett County, who is pictured above right chatting with her Southern High School class of 2006 classmates Jeremy Sines and Brittany Morgan. Miss Guy commented, "Maybe someone at the Garrett airport can fly me out to Las Vegas in January for the Miss America competition." The photo below left was provided courtesy of Railey Mountain Lake Vacations. The other three were provided by Cindy Stacy.

Man Arrested On Felony Bad Check Charges

A West Virginia man was arrested by detectives and deputies with the Garrett County Sheriff's Office early Friday morning on felony bad check charges.

David Alan Dunsmore, 32, Terra Alta, was taken into custody after a detective observed him in a vehicle in the parking lot of Browning's Shop N' Save, Oakland. A traffic stop was conducted, and Dunsmore was taken in without incident.

Earlier in the summer, arrests warrants were obtained by detectives after Dunsmore reportedly passed bad checks in large amounts for merchandise at three local businesses during the month of June. He allegedly passed more than $12,000 worth of bad checks to the Oakland area businesses for the purchased merchandise.

He is charged with four counts of passing a bad check over $500, two counts of passing a bad check under $500, and driving on a suspended out-of-state license. He was taken to the Garrett County Jail to await a bond hearing.

ADVERTISEMENT

Horse Liniment Erases Pain

HIALEAH, FL — An ingredient often used to treat inflammation in racehorse legs, is now back on the market in its original doctor recommended formula.

According to a national drug store survey, the formula at one time became so popular that it rose to the top of pharmacy sales for topical pain relievers. But the company marketing the product at the time changed the formula and sales plummeted. One of the inventors of the original formula has brought it back to the market under the trade name ARTH ARREST and says it can relieve pain for millions.

ARTH ARREST works by a dual mechanism whereby one ingredient relieves pain immediately, while a second ingredient seeks out and destroys the pain messenger signal before it can be sent to the brain. Considered a medical miracle by some, ARTH ARREST is useful in the treatment of painful disorders ranging from minor aches and pains to more serious conditions such as arthritis, bursitis, and tendonitis.

ARTH ARREST is available in a convenient roll-on applicator at pharmacies without a prescription or call 1-800-339-3301. Now at:

Walgreens
GREGG'S PHARMACY
20 N. 3rd St. • 334-2197

High Mountain sports
Deep Creek Lake Maryland

HIGH MOUNTAIN SPORTS

Wish you were here!

Happy Labor Day Sale!
August 31st - September 3rd

UP TO 70% OFF STOREWIDE!

ATOMIC

$399
ATOMIC MENS SMOKE WITH ATOMIC XTO BINDING

$399
ATOMIC WOMENS CLOUD 7 WITH ATOMIC XTO BINDING

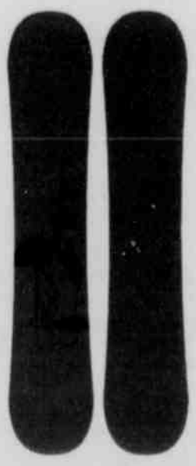

$299
BURTON RESTRICTED RATION WITH CUSTOM BINDING

21327 Garrett Highway
one half mile south of Rt. 219 bridge
Deep Creek Lake, MD

301-387-4199
www.HighMountainSports.com

REP 09 12

U.S. Cellular

Goodbye bogus.
Hello bonus.
Hello Better.

Get up to $300

Upgrade your phone and provider now through August 12.

Switch to U.S. Cellular® and get a $100 Smartphone activation credit and up to $200 when you trade in a qualified Smartphone, including the iPhone – so you can experience real 4G LTE™ speed.

uscellular.com

4G LTE

$199.99
Samsung GALAXY S III
16GB, also in Pebble Blue

After $100 mail-in rebate thru [illegible] as a MasterCard® debit card. Applicable Smartphone Data Plan required. New 2-yr agmt and $30 act fee may apply

$129.99
Samsung GALAXY S AVIATOR

After $100 instant savings. Applicable Smartphone Data Plan required. New 2-yr agmt and $30 act fee may apply

Things we want you to know: A new 2-yr agmt (subject to a prorated $150 early term fee) required. Agmt terms apply [illegible] as you are a catmr. $30 act fee and credit approval may apply. Regulatory Cost Recovery Fee applies, this is not a tax or gvmt required charge. Add fees, taxes and terms apply and vary by svc. and [illegible] or uscellular.com for details. Promotional offers subject to change. U.S. Cellular MasterCard Debit Card issued by MetaBank pursuant to a license from MasterCard International Incorporated. Cardholders [illegible] to terms and conditions of the card as set forth by the issuing [illegible] have cash access and can be used at any merchants that accept MasterCard debit cards. Card valid through expiration [illegible] on front of card. Allow 10-12 weeks for processing. Applicable Smartphone Data Plans start at $20/month. Application and data network usage charges may apply when accessing applications. [illegible] Credit. To receive $100 [illegible] customer must register for My Account or, if already registered for My Account, log in to My Account within 14 days of activation. Credit will be applied to your [illegible] over two billing periods. Credits will start within 60 days after activation. Account [illegible] working condition without any liquid damage or broken components, including, but not limited to a cracked display or housing. [illegible] for details or visit uscellular.com/Trade-In. 4G LTE not available in all areas. See uscellular.com/4G for detailed coverage information. 4G LTE service provided through King Street Wireless, a partner of U.S. Cellular. LTE is a trademark of ETSI. Kansas Customers: In areas in which U.S. Cellular receives support from the Federal Universal Service Fund, all reasonable requests for service must be met. Unresolved questions concerning services availability can be directed to the Kansas Corporation Commission Office of Public Affairs and Consumer Protection at 1-800-662-0027. Limited time offer. Trademarks and trade names are the property of their respective owners. ©2012 U.S. Cellular®

Home Schooler Series Resumes At Ruth Enlow

The Ruth Enlow Library will resume its series of programs for home-schooled children, with sessions offered every month during the school year. The series will begin in September at the Oakland and Accident locations.

The home-schooled students meet in the Oakland library from 2:30 to 3:30 p.m. on the first Friday of each month. The Accident series is held on the third Thursday of each month from 1 to 2 p.m.

Programs are free and open to all. Most programs do not require registration; those that do will be noted as such, a library spokesperson said.

Oakland's first event is scheduled for Friday, Sept. 7. Accident's is scheduled for Thursday, Sept. 20. At both events, Jillian Mazur, local artist and children's art teacher, will engage the children in a program featuring artist Wassily Kandinsky and a mixed media project.

Registration is required for both of these programs. To register for the Oakland event, persons are asked to call Keela at 301-334-3996, ext. 115, or e-mail her at keela@relib.net. To register for the Accident event, parents should call Susan at 301-746-8792, e-mail her at susan@relib.net, or sign up at the library.

A listing of events and services at the Ruth Enlow Library is available on its web site at www.relib.net. The library also has a Facebook page at www.facebook.com/RuthEnlowLibrary

Mine Training Class Offered In Friendsville

The 80-hour West Virginia Underground Mine Training class will be offered by Garrett College's Continuing Education and Workforce Development Division at the Northern Garrett Rescue Squad in Friendsville.

The class will meet on Saturdays from 8:30 a.m. to 2:30 p.m. and Sundays from noon to 6 p.m., beginning Sept. 8 and ending Oct. 28.

The course is designed for those who are interested in employment in the mining industry and will prepare students for the West Virginia Department of Mining state exam. A Maryland mining card will also be issued after successful completion of the class.

Class topics include the following: mine types; basic electrical concepts; lifting procedures for high and low coal; methane gas and mine ventilation; roof bolting; and employment regulations and training requirements.

Safety topics will include emergency plans; self-rescuers; riding mantrips; crossing tracks; mine fires, explosions, and firefighting; signaling; and first aid.

For additional information to register, persons may call 301-387-3069.

"THAT'S IMPOSSIBLE" – That's what a couple of different web sites say about the possibility of twin butterflies coming out of the same chrysalis since there is only one caterpillar per chrysalis; however, this is a photo that was taken by Jessica Seib, who spotted this pair emerging from a chrysalis in her garden along Woodland Drive in Oakland. Perhaps there is an entomologist among our readers who can enlighten all of us with some additional information and/or possible explanation.

Women Of ELCA Hold Meeting

The Women of the Evangelical Lutheran Church in America, Zion Lutheran Church, Jennings, held their monthly meeting on Wednesday, Aug. 15.

The meeting opened with the hymn "O Master, Let Me Walk With Thee." The lesson, "Encounters With Christ," was led by Leota Baker. The meeting's session was a study of the Biblical story of Jesus' meeting with the Samaritan woman at the well, where he sets a pattern for the Christian community of missionary outreach, and how the disciples going to Emmaus encounter Christ. The study closed with prayer and a blessing.

Judy Stanton presided over the business meeting.

Tribute to the memory of Verta Durst was made through a gift offering to Women of the ELCA – Churchwide. This offering was designated for health initiatives.

The meeting also concluded a series of lessons titled "Along the Way." The group's September meeting will mark the first session of its 2012-13 Bible study, "Gathered by God," written by Audrey West. West has served most recently as visiting associate professor of Lutheran studies at Yale Divinity School.

The meeting closed with the missionary benediction.

Hatha Yoga To Be Taught At Senior Ctr. In Grantsville

The Continuing Education and Workforce Development Division of Garrett College will offer hatha yoga classes at the Grantsville Senior Center on Thursdays, Sept. 13–Nov. 15, from 6 to 7:15 p.m.

Hatha yoga, which explores the mind and body connection, is an exercise system derived from ancient traditions in India. Benefits include increasing strength, balance, and flexibility, while reducing tension and stress.

Suitable for all ages, this course is open to beginner students and will focus on basic yoga postures, breathing techniques, stretching, and relaxation. Students with some yoga experience are also welcome to join.

Participants are asked to wear comfortable clothing and to bring a yoga mat to class.

The course will be taught by certified yoga instructor Hania Merrill, who has her own yoga studio in Frostburg. She is also a certified massage therapist, Reiki master, and qi-gong instructor.

For information about this course, persons may contact Terry Beachy at 301-895-4700 or terry.beachy@garrettcollege.edu.

To register, one may call the Continuing Education and Workforce Development office at 301-387-3069.

Extension Office Explains Area Maples' Spotted Leaf Problem

Tar spot, a condition caused by several different fungi, is currently affecting many varieties of maple trees in Garrett County, according to a report from the University of Maryland Extension Office in Garrett County.

This fungal disease causes raised black spots with a yellow halo around the lesion. Treatment with a fungicide is not usually required, the spokesperson said. Although this disease can cause unsightly leaves, it will not cause whole tree death, the Extension spokesperson said.

To eliminate infection in future years, persons should make sure to remove any fallen leaves, as they harbor the fungus over the winter and can reinfect the tree next spring.

The photo shows a maple leaf affected by the fungus, which resembles splashes of tar. This picture was found on the University of Maryland Home and Garden Information Center web site at plantdiagnostics.umd.edu/level3.cfm. More information on other pest and plant disease problems can be found online at http://www.hgic.umd.edu/

For more information, persons may also contact the University of Maryland Extension Office in Garrett County at 301-334-6960 or e-mail abachtel@umd.edu.

Garrett Coll. Slates Classes In Oakland At Outreach Center

Registration for classes at the Garrett College Southern Outreach Center (SOC) in Oakland is now under way for the following fall offerings:

Tae Kwon Do for Kids (ages 5-11), instructed by master Ron Durham, will begin on Oct. 1. Students will meet on Mondays and Wednesdays for one month

Advanced Cake Decorating: Gum Paste with instructor Bonnie Goebel is scheduled for four Tuesdays from 6:30 to 8:30 p.m. beginning on Oct. 2.

Basic Sign Language will meet for nine sessions from 6 to 8 p.m. each Tuesday beginning on Oct. 9.

Digital Photography for Beginners taught by Art Hanlin is slated to start on Wednesday, Oct. 17. The class will meet from 6 to 9 p.m. for two sessions.

Students are required to bring digital cameras for this hands-on class.

Basic Hands-On Computers for Seniors will begin on Friday, Oct. 19, and be held from 9 a.m. to noon for two sessions.

To learn more about these classes or to register, persons may contact Patricia Baer, Southern Outreach coordinator, at 301-334-8304 or 301-387-3781.

Cimaglia Foot Care
Dr. Cathy Cimaglia, Podiatrist, is pleased to serve the Oakland community in all their foot care needs.
• Heel Pain • Warts
• Ingrown Toenails • Diabetic Foot Care
311 North Fourth Street, Suite No. 4
Oakland, Maryland 21550
Garrett Medical Group Building
(Dr. Walch's former office)
301-533-2940

GOT SINUS?
ALLERGIES GOT YOU DOWN?
CALL TODAY FOR YOUR COMPREHENSIVE ALLERGY EVALUATION
DR. BRIAN HASSLINGER
240-964-4851
JOHNSON HEIGHTS MEDICAL BUILDING
625 KENT AVE. SUITE 206
CUMBERLAND, MD
Ear • Nose • Throat • Allergy
Brian J. Hasslinger, MD, P.A.

America's Rural Lender Since 1916
We Finance:
- Small & large tracts of land with no acreage limits
- Homes and home construction
- Home and lot improvements
- Mortgage refinancing
- Recreation property
- Farms, livestock and equipment
301.334.8542
800.296.8554
FarmCreditofVirginias.com
FARM CREDIT Country Mortgages

MAXIMIZE YOUR TIME
MINIMIZE YOUR WORK
BX2660 with Deck and Loader $14,338
• 25.5 HP, 3-Cylinder Kubota Diesel Engine
• HST Transmission • 4WD
RTV400Ci $7,700 NEW!
• 16 HP, 1-Cylinder OHC Gasoline Engine
• 4WD with 2WD Selection
B3200 with Loader $16,999
• 32 HP, 4-Cylinder Kubota Diesel Engine
• 3-Range Hydrostatic Transmission
L3540 with Loader $31,962
• 37 HP, 3-Cylinder Kubota Diesel Engine
• Optional Grand Cab
MX5100 $20,920 LOADER OPTIONAL
• 50 HP, 4-Cylinder Kubota Diesel Engine
• 2WD with 4WD Available
GR2020 $7,540
• 20 HP, 2-Cylinder Gasoline Engine
• 48" Mower Deck • HST Transmission
$0 DOWN, 0% A.P.R. FINANCING FOR UP TO 72 MONTHS* ON SELECT NEW KUBOTAS!
CUMBERLAND OUTDOOR POWER
1619 Garden View Drive • Cumberland, MD
301-759-3200
GARRETT OUTDOOR POWER
29940 Garrett Hwy. • Accident, MD
301-746-7044
Kubota EVERYTHING YOU VALUE
$0 down, 0% A.P.R. financing for terms up to 72 months on purchases of select new Kubota models from available inventory at participating dealers through 9/30/2012. Dealer participation required. Example: A 72-month monthly installment repayment term at 0% A.P.R. requires 72 payments of $13.89 per $1,000 borrowed. 0% A.P.R. interest is available to customers if no dealer documentation preparation fee is charged. Dealer charge for document preparation fee shall be in accordance with state laws. Only Kubota and select Kubota performance matched Land Pride equipment is eligible. Inclusion of ineligible equipment may result in a higher blended A.P.R. Not available for Rental, National Accounts or Governmental customers. 0% A.P.R. and low rate financing may not be available with customer instant rebate (C.I.R.) offers. Financing is available through Kubota Credit Corporation, U.S.A., 3401 Del Amo Blvd., Torrance, CA 90503; subject to credit approval. Some exceptions apply. Offer expires 9/30/2012. See us for details on these and other low-rate options or go to www.kubota.com for more information.

GARRETT COUNTY
UNIVERSITY OF MARYLAND EXTENSION
Solutions in your community

USE AN ALLOWANCE TO HELP KIDS LEARN MONEY-MANAGEMENT SKILLS

by Lynn Little,
Extension Educator,
Family and
Consumer Sciences
University of Maryland
Extension

Parents who dole out cash to their kids every time they're asked may find themselves doing so for a long, long time. Consider using an allowance to help kids learn how to manage money. The allowance can help kids develop the skills to become financially savvy and independent.

If you believe you can't afford to give family members allowances, try tracking family spending for a few weeks. You may find that doling out money here and there exceeds the total dollars that could be used for allowances for family members.

Consider a child's age, maturity level, and activities that require financial support. Include your child in the discussion regarding an allowance and the expenses it should cover.

Decide when and how an allowance will be paid, and then pay it regularly. Do not withhold an allowance as punishment.

Encourage a "save some, spend some, and share some" attitude. Talk with your child about saving for specific goals, as well as the possibility of setting aside money to help others. Becoming a saver is a learned behavior.

Resist the temptation to bail children out if they fall short of their goals or run out of cash. Refer back to your agreement. Knowing when and how much to save and spend is a key lesson in money management.

Model responsible financial management. Invite your child to tag along on a trip to the bank or other financial service provider, and then share with them why you are depositing into one or more accounts, such as saving for home remodeling, vacation, and/or retirement savings. It is important to also help your child make the transition from money in a piggy bank to depositing money in a financial institution.

Model keeping track of credit or debit card purchases in an expense register (like a check register). Or, set aside cash so your child can see you spending cash, rather than always using a credit card.

It is also important to try not to be critical of your child's spending choices. An allowance is discretionary money, but also is a learning tool. Making spending mistakes typically helps to build decision-making skills. Discretionary money offers freedom, including the freedom to make spending mistakes.

Given an allowance, your child may rush to buy an overpriced, yet trendy toy that falls short of expectations. The spending mistake can bring disappointment, but will likely be less of a disappointment at age 10 or 12 than decades later, when a purchase may be significantly more expensive.

Ideally, the goal is that by the time your child reaches upper level high school, he/ she should be handling 100 percent of his/her own money

For additional ideas and ways to help your kids learn money management skills, go online to www.kidsmoney.org/ and www.treasurydirect.gov/kids/kids.htm

University of Maryland Extension (UME) provides educational programs and problem-solving assistance related to agriculture, natural resources, nutrition, finance, 4-H, and youth development. Telephone your Garrett County office of UME at 301-334-6960 or visit the agency online at www.garrett.umd.edu.

LOCAL DAR HOSTS FELLOW WESTERN MARYLAND MEMBERS –The Youghiogheny Glades chapter of the Daughters of the American Revolution hosted its three fellow DAR chapters from western Maryland in Accident last week. In attendance were the regent and members of the Antietam chapter, Sharpsburg; Conococheague chapter, Hagerstown; and Cresap chapter, Cumberland. Also attending were Ruann George, honorary state regent; Carol Larkin, state vice regent; Jan Kalmus, state recording secretary; Barbara Schealer, state organizing secretary; and Bonnie Dybalski, state editor. All four chapters were given a tour of the Drane House and its garden by Youghiogheny regent Sherry Georg, who was dressed as Priscilla Drane (above). After the tour the women returned to Zion Lutheran Church, Accident, for lunch. During the meeting a certificate for Women in American History was presented to Laura Frye (in the photo below, at right) by Rosetta Rodeheaver (left), both of Youghiogheny Glades DAR. After the luncheon each member present was given a bud vase and flowers. They also observed a program concerning the history of the Drane House.

Cake Decorating Basics Course To Begin Next Month

Garrett College has scheduled a hands-on cake decorating course titled Cake Decorating I – Decorating Basics. The course will be held on Tuesdays, Sept. 11 to Oct. 2, from 1 to 3 p.m. at the Northern Outreach Center in Grantsville

Instruction will be given in the basics of cake decorating, icing, preparing the bags, cake preparation, three essentials of decoration, tips, coloring the icing, star fill-in, basic borders, writing and printing, shell border, figure piping, leaves and vines, and the "Wilton rose."

The instructor will decorate a cake in the first lesson and show the cake decorating equipment needed to be purchased for the succeeding lessons. Students will bring cakes to class to decorate for the last three weeks of the course.

The course will be instructed by Wilton instructor Bonnie Goebel.

A supply list is available upon registration.

Successive courses – Cake Decorating II: Flowers and Cake Design and Cake Decorating III: Gumpaste and Fondant – will follow in October and November, respectively

For additional information, persons may contact Terry Beachy, Northern Outreach Center coordinator, at 301-895-4700 or terry.beachy@garrettcollege.edu

To register for this course, one may call the Continuing Education and Workforce Development Division at 301-387-3069.

Kindergarten For Puppies Class Set At Garrett College

Puppy "kindergarten" classes have been scheduled by the Garrett College Continuing Education and Workforce Development Division at the McHenry campus. The first six-week session is slated for Tuesdays, Sept. 4–Oct. 9, from 5 to 5:45 p.m. The second session will be held on Tuesdays, Oct. 30–Dec. 4, from 6 to 6:45 p.m.

The class will introduce puppies to other puppies for socialization purposes and provide introductory instruction in a variety of training methods.

Instruction will be given in basic behaviors such as name recognition, as well as sit, stay, down, and come commands.

This class is for puppies 3 to 8 months old, and prepares them for additional training in dog obedience classes.

For additional information or to register for the course, persons may call 301-387-3069.

SWANTON

COMMUNITY PICNIC

A community picnic will be held this Friday, Aug. 24, beginning at 6 p.m. at the Swanton Community Center. Those attending are asked to bring a covered dish to share. All are welcome.

CHURCH PICNIC

Otterbein United Methodist Church will host a Sunday school picnic this Sunday, Aug. 26, at the Swanton Community Center pavilion. The event will begin with 10:30 a.m. singing and 11 a.m. worship. Lunch will be offered at noon. Those attending are asked to bring a covered dish to share.

PERSONAL

Approximately 50 relatives and friends attended a "Welcome Back" picnic for Helen Friend and her daughter Judy Moore, hosted by Mary Lou Wilson at the Teets lot at North Glade Road. Floyd and Shirley Wilson, Florida, were among those attending their aunt's celebration. A birthday cake was also presented at the picnic to Eileen Custer for her Aug. 15 birthday by her son and daughter-in-law, Glen and Lois Custer.

Southern High Will Hold Back-To-School Night

Southern High School will hold its Back-To-School Night for parents, students, and staff on Monday, Aug. 27, from 5 to 7 p.m.

Parents and students may visit their child's advisor and assigned teachers for the first semester. Time with teachers and advisors will be regulated with an abbreviated bell schedule.

The cafeteria staff will be available for lunch money deposits.

MASTERMIND DESIGNZ
info@MastermindDesignz.com

Declutter Your Life!
Jack's Junk Removal
We clean attics, basements, garages – we'll haul away anything
Reasonable rates
301-859-0907 – We Buy Stuff!

Lipscomb Lawn Products
(304) 735-3017
VENTRAC MOUNT SYSTEM
VENTRAC
Summer 2012 Promotion
3000 Series
4000 Series
Ventrac offers a 3 year residential & 2 year commercial V-Plus Warranty.
21-23 HP Engines
Over 18 Attachments
All Wheel Drive
Center Articulating/Oscillating
26-31 HP Engines
Over 30 Attachments
All Wheel Drive
Center Articulating/Oscillating
Up to 30 Degree Slope Operation
Directions: 12 miles south of Oakland off 219, right at Suburban

HORSE & LIVESTOCK TRAILERS
IN STOCK!
GARRETT AUTOMOTIVE
301-387-6148

We extend a compassionate helping hand.
Cherry Hill
ASSISTED LIVING LLC
253 Aiken Miller Rd. Accident MD
www.cherryhillassistedliving.com
301-746-8082

THE Floor Store
Sales and Installation
36116 Garrett Highway
Accident, MD 21520
301-895-3955 301-746-7000
Mon – Thur 10 - 5 / Fri 10 - 7 / Sat 10 - 12

Could you be eligible for WIC...and not even know it!
Garrett County WIC Program
DO you live in the state of Maryland (Garrett County)?
ARE you a pregnant woman, new mom, a breastfeeding mother, have an infant or a child under the age of five?
DO you meet the income guidelines?
DO you have a nutritional need?
Did you know?
You can have a job or be unemployed.
You can be married or single.
You can be a mom, dad, guardian or grandparent and apply for benefits for a baby or child under 5.

Income Eligibility Guidelines for Maryland WIC Program Benefits

Family Size	Annual Income	Monthly	Bi-Monthly	Bi-Weekly	Weekly
1	$20,147	$1,678	$839	$774	$387
2	$27,214	$2,267	$1,133	$1,046	$523
3	$34,281	$2,856	$1,428	$1,318	$659
4	$41,348	$3,445	$1,722	$1,590	$795
For each additional family member add	+ $7,067	+ $588	+ $294	+ $271	+ $135

Check out these guidelines to see if you qualify for WIC. If your family receives less than the amount listed, you may be eligible. Participation in other programs such as Medical Assistance, Energy Assistance, Temporary Cash Assistance and Food Assistance may also qualify you.

How WIC Helps
- Healthy Foods
- Breastfeeding Education and Support
- Health Screening and Growth Checkups
- Information about healthy foods and how to feed your family
- Information on other services

WIC
Better Nutrition For A Brighter Future

Call WIC today for an appointment or more information at: 301-334-7710
Grantsville area: 301-895-5141 Statewide call: 1-800-242-4942
The Garrett County Health Department is an equal opportunity provider and employer.

Need to Cover Higher Education Expenses?
Recycle Your Home!
As parents, we want to help our children get a head start in life. Investing in their college education is very expensive but worth the priceless benefit to their future.
By "recycling" your home and reusing its equity through a **Home Equity Line of Credit** (HELOC), you have the means to help pay for college expenses **PLUS** you may receive an itemized tax deduction from the mortgage interest paid each year! Consult a tax advisor regarding the deductibility of interest
Rates as low as 3.25% APR
Our variable rate home equity loans provide for a 5-year draw period with a 10-year payback. We provide financing on 80% of the appraised amount less any other financing. The interest rate is based on the Prime Rate and adjusts two times per year. This product is an open-end loan and the rate is subject to change during the term of the loan. Any loan fee that is a percentage of the credit limit under the plan and an estimate of any other fees imposed for opening the plan, stated as a single dollar amount or a reasonable range. APR = Annual Percentage Rate. Rate as of July 26, 2012. Subject to change.
NEW! For convenient access, WEPCO now offers **25 complimentary checks!** Ask for them when you apply.
WEPCO FEDERAL CREDIT UNION
MAIN OFFICE: 204 North Branch Ave. • P.O. Box 157 • Bloomington, MD 21523 301.359.3081 • 800.292.8139 • Fax 301.359.3683
OAKLAND OFFICE: 12826 Garrett Highway • P.O. Box 614 • Oakland, MD 21550 301.334.1431 • 877.334.1431 • Fax 301.334.1544
KEYSER OFFICE: U.S. Route 220 South • P.O. Box 818 • Keyser, WV 26726 304.788.5305 • 866.788.5305 • Fax 304.788.5398
LAVALE OFFICE: 12511 Winchester Road • LaVale, MD 21502 301.729.0146 • 866.729.0146 • Fax 301.729.9415
EQUAL HOUSING LENDER Federally Insured by NCUA

GARRETT COLLEGE NEWS BEAT

www.garrettcollege.edu

CELEBRATING 40 YEARS OF SERVICE TO THE COMMUNITY

SPREADING THE WORD – As marketing and communications assistant at Garrett College, Peggy Santamaria spreads the word about what Garrett College has to offer the community. Published stories and photos from campus life are posted weekly on a bulletin board at GC. "There is such a spirit of community here that so encompasses people of all ages, everyone feels at home," she said. See story.

Senior Citizen Feeling Right At Home At Garrett College

by Peggy Santamaria

It was about two years ago that I got the phone call from Garrett College. Would I be interested in doing some writing on a temporary part-time basis? The goal of the work would be getting the word out to the community about what was happening at the college.

In my typically reserved manner, I responded, "Wow. Cool. Sure." And then I learned they were going to pay me to do it.

Like almost everyone in Garrett County, I had been on the college campus many times for a wide variety of reasons. I had used the library, attended concerts and Chautauqua events, been to see art displays in the gallery, participated in training sessions, and coordinated conferences for organizations. Oh, and of course, I had attended classes, as well as taught a few, both on the main campus and at outreach sites.

In the short time I have been working here, I have watched and recorded exciting growth. The Career Technology Training Center opened in Accident, providing plenty of space for classes in various trades, the electrical engineering associate degree program was initiated, the GC robotics team debuted, and the Community Aquatics & Recreation Complex opened.

To be working at Garrett College and helping to tell its story is like accomplishing a goal on my "bucket list." Here I get to mingle with all kinds of dedicated people, both staff and faculty, who work to help others improve or enhance their lives, as well as students who are absorbing knowledge and skills to carry them into the future. There is an energy here that is contagious.

In the hallways students of all ages mill about, moving from class to class. In small lounge-type spaces they huddle over open text books or gather in knots of conversation. Yes, there is energy here and, yes, it is contagious.

I walk past classrooms where students are engaged in dialogue or looking at something through a microscope, and I want to go in and sit down and be part of this. There is so much to learn and so little time!

Perhaps no one would notice that I was not in my office, and I could go to Ron Skidmore's drawing class... or maybe slip over to listen to Kevin Dodge talk about where the wild things are...

For many of us who are "older adults," learning new things is a treat. Now that we are of an age that we don't need to sit in classrooms, the whole prospect of being presented with the gift of information is very enticing and exciting. At Garrett College, folks who are age 60 or over can take regular college classes tuition-free. It is not necessary to be going for a degree in order to enroll and take advantage of this opportunity.

During my first weeks on campus, I had the very good fortune to meet Zelma Neary. She had started taking courses at GC some years earlier to move in a new career direction. She found that she got hooked on learning. Once she hit the magic age of 60, she no longer had to pay tuition for her classes. At that point there was no stopping her. Zelma graduated for the first time with her grandson in 2011. She graduated again, with yet another degree, in 2012.

The GC campus population is definitely inter-generational with "non-traditional" students making up a significant percentage. Then, added to this mix are the fifth-grade Garrett County students in the College & Me program. They move from classroom to classroom, looking rather wide-eyed and uncertain. All this variety adds to the positive energy I feel here.

This summer the campus has been especially energizing for me. In addition to all the kids showing up for the baseball, basketball, and adventure camps, there have been families in the Laker Café, where anyone 18 and under may eat breakfast and lunch free. It is not unusual to see parents leading several young children down the college hallways, with hair all wet and spiky from swimming, making their way from the CARC pool to the cafeteria. I pause and watch and smile.

Though the word is no longer part of the college name, the sense of *community* here is vibrant. I'm really proud to say, "This is my GC."

Garrett Offering Reduced Fees For HS Students

Garrett County high school students can get a jump on their college education with the fall semester at Garrett College, which will begin September 5. Garrett and other community colleges in Maryland offer high school students a 50 percent tuition reduction, and Garrett College also discounts the combined fee for high school students.

Maryland residents 16 years and older who are enrolled in a high school or home-school program of study at the high school level are eligible to enroll. Most courses require a placement test or minimum ACT or SAT score. Students may take the Accuplacer Test at Garrett College this Friday, Aug. 24, from 10 a.m. to 2 p.m., or next Wednesday, Aug. 29, at noon. The Accuplacer tests student readiness for college English, math, and other subjects.

"Our high school students have been very successful at Garrett College," said Rachelle Davis, director of admissions. "We don't want to interfere with the regular school day, but many county students have a modified schedule, which means a shorter school day. Late afternoon and evening college classes also are available in many subjects."

High school students may take up to eight credit hours per semester at Garrett. While the college courses don't satisfy high school graduation requirements, Davis said, they help students prepare for full-time college enrollment, and the credits are transferrable.

Garrett College is accredited by the Middle States Commission on Higher Education and approved by the Maryland Higher Education Commission.

For more information about high school student enrollment at Garrett College, persons are invited to contact Davis at 301-387-3739 or by e-mail at rachelle.davis@garrettcollege.edu.

GC Foundation Awards Scholarships

ALYSSA COWGILL

OLIVIA GAITHER

ERIC JONES

NATHANIEL WALKLING

The Garrett College Foundation board of directors recently announced the winners of scholarships for the academic year 2012-2013. Awards went to current students as well as to new students at GC. Among those earning scholarships are the following.

Eric D. Jones of Upper Marlboro has been awarded the Amy Mildred Sharpless Scholarship. He is a 2012 graduate of Dr. Henry Wise High School. He plans to follow the general studies course and transfer to Frostburg State University.

Olivia J. Gaither, a 2012 graduate of Southern High School and a resident of Oakland, has earned the Amy Mildred Sharpless Scholarship. She will pursue a degree in elementary education.

Nathaniel P. Walkling, an Oakland resident who is currently a student at Garrett College, was presented with the James H. and Gladys "Happy" Nordeck Memorial Scholarship. A 2010 graduate of Southern High School, he is working toward obtaining a degree in graphic web design.

Alyssa Cowgill has been awarded the William Henry Schmidt Memorial Scholarship. A resident of Oakland, she is a 2011 graduate of Southern High School. She is pursuing a degree in nursing.

Read. Then Recycle.

Info Sessions Scheduled At CTTC, Accident

Garrett College will host several free information sessions at the Career Technology Training Center in Accident. A range of trade-related courses leading to industry-recognized certifications is slated to begin this fall at this site. Classes, which are offered through the GC Continuing Education and Workforce Development Division, will include certificate for apartment/building maintenance technician (CAMT), construction technology, and welding.

Certificate for apartment/building maintenance technician sessions will be held Thursday, Aug. 23, 6 to 7 p.m.; Saturday, Aug. 25, 9 to 10 a.m.; and Tuesday, Sept. 4, 5 to 6 p.m.

Welding information sessions, plus and reading/math test for those who are interested, are slated for Thursday, Aug. 23, 4 to 6 p.m.; Thursday, Sept. 6, 5 to 7 p.m.; and Saturday, Sept. 8, 1 to 3 p.m.

Construction technology information sessions, plus reading/math test for those who are interested, are scheduled for Thursday, Aug. 30, 5 to 7 p.m.; Thursday, Sept. 6, 5 to 7 p.m.; and Saturday, Sept. 8, 10 a.m. to noon.

CTTC coordinator Carol Mowbray Brooks has worked with local officials and business leaders in developing the roster of courses that will be offered at this site.

"We are very excited about introducing some new classes, as well as continuing to provide those which have been well-attended and evidence a good track record," said Mowbray Brooks. "We have also recently opened Phase 2 of the center, which will greatly enhance our course offerings."

Anyone who is interested in learning about the opportunities provided by the Garrett College Career Technology Training Center is encouraged to attend one of the sessions offered. For more information on these sessions or on the CTTC, persons may contact Mowbray Brooks at 301-387-3069.

Subscribe to *The Republican*

ROUNDS
HOME IMPROVEMENT, LLC
MHIC: 104661
OWNER
ADAM T. ROUNDS
BUILDING A FUTURE, REMODELING A DREAM
NOW is the best time to get ready for the chill of fall and winter!
Make your home warmer and more energy efficient with new windows, doors, and insulation.
NO job is too small.
240-362-4454
AROUNDS90@GMAIL.COM
PO BOX 776 • GRANTSVILLE MD 21536

Have Major Debt?
What Happens If You Get Sick or When You Die?
What About Assisted Living or Nursing Care?
Who Decides About Life Support?
For Wills, Power of Attorney, or Guardianship...
Consult Attorney
Donald S. Goldbloom
12590 National Pike
Grantsville, MD
301-895-5240 or 301-245-4188
Over 30 years' experience
Quality Work, Personal Attention
Also Specializing in:
Consumer Bankruptcy, Social Security Disability, DUI-Crimmal, Workers' Comp., Wills, Personal Injury, Family Law & Custody, Power of Attorney & Guardianship.
Debt relief agency helping people file for relief under the US Bankruptcy Code

The Republican ESTABLISHED 1877
Subscription Rates
Online Subscription $9.95 a year
The Post Office requires publishers to have the subscriptions of all newspapers distributed through its office paid in advance. Subscription rates are listed below. Please make all remittances payable to *The Republican*.

All Maryland (Includes Maryland Sales Tax)
One year $28.62
Six months 21.73
Three months 18.55

Postal Zone 1 & 2 (within 200 miles)
One year $27.00
Six months 20.50
Three months 17.50

Zone 3 & Beyond (over 200 miles)
One year $29.50
Six months 23.00
Three months 20.50
Armed Forces (1 year) $27.50

Name_____
Address_____
City_____
State, Zip_____

Send the completed coupon and your check made payable to *The Republican* to:
The Republican
P.O. Box 326, Oakland, MD 21550
Please allow 2-3 weeks for delivery of first issue

Garrett County & Deep Creek Homes

6625 Gorman Road
Oakland - Picture perfect Rancher w/Lg garage. Brick & siding w/covered front porch & rear deck, to walk-in swimming pool. Yard, landscaping. 2 storage sheds, ornamental pond & functioning greenhouse w/water & elec.. Finished walkout bsmt. w/hot tub & tanning room. Modern, upgraded.
From Oakland - Rt 219 to intersection with Rt. 135. Follow into Loch Lynn and onto Rt. 560. Follow Rt. 560 approx. 2.4 miles to #6625 on right.
GA7872565 $239,000

2742 White Church Steyer Road
Oakland - Country charm rancher on nearly level acre property. Tidy interior w/lg kitchen/dining area. Many upgrades. 2011 metal roof. Walk-out bsmt. that can be finished. 2 sheds. Swimming pool equipment included. Approx. 1 mile from State Forest.
From Oakland, MD take MD Highway 135, right in Loch Lynn to Gorman Road, go several miles to left on White Church Steyer Road. Home approximately 1 1/2 miles on your left.
GA7787133 $154,900

564 Ben Dewitt Road
Oakland - True Country setting "Brick" Rancher on 4+ acres. Paved driveway. Integral & large detached garage. Front & rear porch. Vinyl railing. Finished walk-out foundation w/bath, 2nd kitchen & wood stove. A/C & hot water bsbd. Brick fireplace. Recent metal roofing. Landscaping & flowers.
From Oakland, MD take Rt. 219 south for about 6 miles, keep left at fork onto Ben Dewitt Rd. on left approx 1mile.
GA7798828 $224,900

98 Red Pine Road
McHenry - Affordable and quality Deep Creek Lake area living. Close to Wisp Ski area. Newer, lightly used, low maintenance single story home w/walk-in attic. Large ext. storage building. 1.39 acres with nice woods.
Rt. 219 Deep Creek Lake area to Gravely Run Rd. Follow approx. 7/10 mile to right onto Red Pine Road. Take right at T to first house on left.
GA7538303 $189,900

95 Bearfoot Road
Accident - Mountain Chalet in the woods. Post & Beam home on 5+ acres of level wooded land. Huge porch, deck and concrete pad for parking or garage addition. Constructed in 2005 w/wood ceilings, stone fireplace 15 mins. from Deep Creek. Fully Furnished.
Rt. 219 to Bear Creek Road. Follow approx. 2.5 miles to right onto Sam Friend Rd.. Follow approx. 1.3 miles to left onto Bearfoot Rd.. Follow approx. 300+ to first driveway on left.
GA7903480 $239,000

1271 Noah Frazee Road
Friendsville - Beautiful 2-story home w/Big rooms. Freshly detailed top-to-bottom. 2-car attach & detach garage. Landscaping, floral garden, patio, gazebo & yard. Woods & fields. Lg Stream. Adj 51 AC for sale.
GA7746764
Rt. 219 or other to Rt. 42 to Friendsville area. Slightly north-west of Friendsville on Rt. 42 to left onto Blooming Rose Rd.. Cross I-68 to right onto Noah Frazee Rd.. Approx. 1.1 mile to paved driveway on right.
GA7746759 $549,000

108 Second Ave W
Loch Lynn - Updated bottom-to-top 2-story home. Extensive land & hardscaping + garden. Lg. storage shed & deck. Beautiful interior. Pub. sewer & water. Hospital, schools, shopping.
Turn into Loch Lynn and cross railroad tracks. Right on west 2nd street. Follow to 108 on left.
GA7886042 $139,900

641 Sky Valley Drive
Sky Valley - Deep Creek Lake access Chalet w/boat dock slip eligibility. Tons of upgrades. Low maintenance weekend, rental or getaway home. Fishing pond, golf course around corner & close to launch ramp. Furnishing included.
Rt. 219 to Glendale Rd. to right onto Northglade Rd. to right onto Rt. 495 to Sky Valley Road. Approx. 1 mile to right into Sky Valley. Stay on Sky Valley Rd. to seporate gravel drive on left across from pond.
GA7903382 $235,000

HUMBERSON HOMES REAL ESTATE
Do you have a home or property you wish to sell?
Would you like your property "showcased" here?
Have us publish your listing here and in other quality & professional publications.
Call Today!
Melvin "Chip" Smith
301-387-8300
www.chipsmithrealestate.com

For everything there is a season, and a time for every matter under heaven

Ecclesiastes 3:1 22

CHURCH CALENDAR

APOSTOLIC

Apostolic Church of Oakland, Rev. Aaron Phillips, Pastor, 301-334-5873. SS 10 am; Sun. eve. Wor. ser. 6 pm; Prayer ser. Tue. 7 pm; Bible Study Thurs. 7 pm.

New Beginninge Fellowship Church, Oakland, Pastor Russell and Jeanne Liller. Sunday 10 am & 6 pm; Wed. 7 pm 2nd & 4th week; youth serv. Call 301-334-9638 for directions.

ASSEMBLY OF GOD

Cornerstone Assembly of God, US 219, Boynton, Pa., Pastor Thomas Twiog, 814-662-4235. SS 9:30 am; Wor. 10:30 am; Sun. eve. ser. 6 pm; Wed. fam. night & Bible study 7 pm.

Crellin Assembly of God, Pastor James Tedeschi. SS 9:30 am; Wor. 10:30 am and 6 pm; Royal Rangers, Girls Impact & Youth 6 pm Wed. Bible Study 7 pm.

Glendale Assembly of God Church, David P. Goldizen, Pastor. SS 10 am; evening Wor. 6 pm; Thurs. evening wor. 7 pm.

Hiway Assembly of God, Rt. 38, Kitzmiller. 240-321-6129. Rev. John Friend, Pastor. SS 10 am; Sun. eve. ser. 6 pm; Wed. night ser. 7 pm.

Kitzmiller Assembly of God, Rev. Lee R. Roberteon, Pastor. Wor. 11 am; Eve. Wor. 7 pm; Prayer & Praise ser. Wed. 7 pm.

Lakeside Assembly of God, Rev. Dennis Caton, Pastor. SS 9:30 am; Wor. 10:30 am; Evang. ser. Sun. 6:30 pm; Bible Study Wed. 6:30 pm.

Maple Grove Assembly of God, Horse Shoe Run, WV., Rev. Shaun Roberts Pastor. SS 9:30 am; Fam. Wor. 10:30 am and 6:30 pm; Wed. Bible study 6:30 pm, Choir 7:30 pm. www.maplegroveag.org

Maranatha Assembly of God, 176 Springs Rd., Grantsville, 301-895-5300. Pastor Don DeMars. SS 9:30 am; Sun. Worship 10:30 am & 6 pm.

Mt. Top Christian Assembly, 2655 Md. Hwy., Oakland. SS 9:30 am; Wor. and Children's Church 10:30 am; Evening worship 6 pm; Wed. Bible Study 7 pm. Pastor Kevin Bodey.

Rocky Dreen Assembly of God, Bray School Rd. Rev. William C. Skipper, Pastor. SS 9:45 am; Wor. 10:45 am & 6 pm; Wed. ser. 7 pm.

Terra Alta Assembly of God, Rev. Homer Bennette, Pastor. SS 10 am; Wor. & Child's Church 11 am; eve ser. 6pm; Evang. ser. 7 pm; Adult Bible Study & Youth ser. Wed. 7 pm.

Walnut Bottom Assembly of God, Rev. George Tichinel. SS 10 am; evening Wor. 6 pm and Wed. 7 pm.

BAPTIST

Deep Creek Baptist Church, Dr. Ben J. Lahay, Pastor. Rev. Jason E. Heath, Associate Pastor SS 9:45 am; Wor. ser. 10:55 am and 6 pm; Men's Bible Study Mon. 7 pm; Women's Bible Study Tue. 7 pm; Youth, Tweene, Children & mid-week Worship Wed. 6 pm. www.deepcreekbc.com.

Ferndale Baptist Church, Rt. 219, 3 mi. N. of Oakland. Child's SS 9 am; Wor. ser. 10 am.

Harvest Baptist Church, off Rt. 495, 751 Jennings Rd., 301-245-4295. SS 9:30, Wor. and children's church, 10:30 am.

Little Meadows Baptist Church, Grantsville. Pastor Michael Lashbaugh, 301-895-4200. SS 9:30 am, Wor. 10:45 am; Bible study by Darlene Mealy, Wed. 7 pm.

Mtn. Lake Independent Baptist Church, 1005 Broadford Rd. Dennis L. Leatherman, Pastor; www.mlibc.org. SS 9:45 am; Wor. ser. 10:45 am & 7 pm & Wed. 7 pm.

New Testament Baptist Church, 710 Dung Hill Rd., Grantsville, 301-895-4001, Tony Wilburn, Pastor. SS 10 am; Worship 11 am and 7 pm; Wed. Eve. Bible study 7:30 pm.

Pleasant View Baptist Church, 2 mi. S. of Oakland, Rt. 219. Wally Weeks, Pastor. Mark Weeks, Wor. Pastor, 301-334-8515. Sun. Wor. 10:15 am, Bible Study 9 am; Family Minist. Wed. 6 pm.

Rush Baptist Church, 1985 Old Morgantown Rd. West, near Friendsville. Rev. John Wyrick. SS 9:45 am; Wor. 11 am.

Victory Baptist Church, 3 miles W. of Oakland, Rt. 39, near Crellin. SS 10 am; Wor. 11 am & 7 pm & Wed. 7 pm.

BRETHREN

Asher Glade Church of the Brethren, Rt. 42, N. of Friendsville. Edwin Moore, Pastor. 1-724-425-9792. SS 10 am; Wor. 11 am.

Bear Creek Church of the Brethren, Brethren Church Rd., Accident. Pastor Kevin Staggs. SS 9:30 am; Wor. 10:30 am.

Bethesda Church of the Brethren, Rt. 495, Grantsville. SS 9:30 am; Wor. ser. 10:30 am.

Brookside Church of the Brethren, Rt. 50, Aurora, W.Va. Rev. Scott Rush, Pastor. SS 10 am; Wor. 11 am.

Cherry Grove Church of the Brethren, 3992 Chestnut Ridge Rd., Grantsville, Tom Wegman, Pastor, 814-662-9311. SS 9:30 am; Wor. ser. 10:30 am.

Fairview Church of the Brethren, 4 mi. off Rt. 50. Sam Moon, Interim Pastor. SS 10 am; Wor. 11 am.

Gortner Union Church of the Brethren-Mennonite. Rev. Steven Sauder, Pastor. SS 9:30 am; Wor. ser. 10:30 am.

Grace Brethren Church, 3 mi. S. of Accident on Bumble Bee Rd. SS 10 am; Wor. 11 am.

Laughlin Church of the Brethren, Pastor Harry Paterson, Amish Rd., Grantsville. SS 9:30 am; Wor. 10:30 am.

Laurel Glen Church of the Brethren, Old Mill Rd., Cranesville. Rev. Donald Forrester, Pastor. SS 10 am; Wor. 11 am.

Maple Grove Church of the Brethren, Maple Grove Rd. Worship 10:30 am.

Maple Spring Church of the Brethren, SS 10 am; Wor. 10:46 am.

Markleysburg Church of the Brethren, Main St., Markleysburg, Pa., 724-329-8155. SS 10 am; Worship 11 am.

Mt. Grove Church of the Brethren. Rev. Curtis Ketterman, Pastor. Wor. ser. 10:30 am.

Oak Grove Church of the Brethren, Sang Run Rd. Pastor Philip Matthews, 301-616-7346; church 301-387-7502. SS 10 am; Wor. 11 am.

Oak Park Church of the Brethren, 110 Church Lane, Oakland, Carl Fike, Pastor. 301-334-2243 SS 9:30 am; Wor. 10:30 am.

Pine Grove Church of the Brethren, Swallow Falls. Garry Clem, Pastor. SS 10 am; Wor. 11 am.

Locust Grove Church of the Brethren, Bismarck Rd., Mt. Storm. Revival 9/21-9-26. Wor. ser. 11 am, 7 pm.

CHURCH OF CHRIST

Ursuline Church of Christ, 1300 Memorial Dr., Oakland, 301-334-1501. SS 9:30 am; Wor. 10:30 am & 6 pm & Wed. 7 pm. www.oaklandmdchurchofchrist.org

EPISCOPAL

Emmanuel Episcopal Church, 301 S. Mineral St., Kayser, WV 304-788-4475. The Rev. Joe Mackov, Rector. Holy Euch. & sermon 10 am Sun.; Wed. Healing ser. 10:30 am.

St. James Episcopal Church, 32 Main St. Westernport. Rev. Garrett H. Carekadon & Rev. Thomas J. Judson. 301-359-9970. Holy Euch. Sun. 10:00 am; Holy Mass en español: Domingo a las 11:15 de la mañana; Euch. & Heal. ser. Wed. 7:00 pm, Mar. - Dec. stjames-westernport@verizon.net, www.st-james.eng-md.org

St. John's Episcopal Church, Rev. Chip Lee, Rt. 136, Deer Pk. SS & Holy Euch. 9 am.

St. Matthew's Episcopal, 2nd & Liberty St., Oakland. "Church of Presidents." Holy Euch. Sun. 8 & 10:46 am Rev. Chip Lee, Rector.

St. Michael's Episcopal Church, 107 McDonald St., Kingwood, WV Rev. Alan Jenke, Vicar. Holy Euch. ser. 10 am.

EVANGELICAL FREE

Faith Evangelical Free Church, 1006 MD Hwy., Mtn. Lake Pk., Pastor Jeff Kroll. 301-334-4172. SS 9:30-10:30 am; Wor. ser. 10:46 am; Pioneer Club during sch. yr. Wed. Jr. & Sr. High 6:45-8 pm at the church. Wed. pr. meeting 7 p.m.

GOSPEL CHURCH

Full Gospel Church, Blaine, WV. Rev. George Tichinel, Pastor. SS 10 am; Sun. Night ser. 6 pm; Wed. Bible study 6:30 pm.

Independent Full Gospel Revival Center, Loch Lynn Hts. SS 10 am; Wor. ser. 6 pm; Wed. Wor. ser. 6:30 pm.

Savage River Full Gospel Church, Rev. Charles Braithwaite, Pastor. SS 10 am; Sun. ser. 6:30 pm; Wed. ser. 7 pm.

CHURCH OF GOD

Bayard Church of God, Bayard, WV. Rev. Harold McMillen Jr., Pastor. SS 10 am; Wor. ser. 11 am; Sun. & Wed. ser. 6:30 pm; Prayer meet. Thurs. 6 pm.

The Church of God of Prophecy, 25 Back Street, Deer Park. 301-334-6450, Jimmy Dean Bently, Pastor. SS 10 am; morn. wor. 11 am; Sun. wor. 6 pm; Thurs. ser. 7 pm.

Fresh Fire Church of God, Rt. 219 & Rt. 50, 301-334-6600. Tom & Sandy McGinnis, pastors. SS 10 am; Sun. Wor. 11 am & 7 pm Prayer serv. Thurs., 7 pm.

Gorman Church of God, at 7301 GW Hwy., Oakland. 301-334-4110. Tony A. Sanford, pastor. SS 10 am; Church ser. 11 am; Eve. ser. 6 pm; Tues. Bible study 7 pm.

Jennings Church of God. Rev. George Plents, Pastor. SS 10 am; Preach. 6 pm; Sat. Prayer meet. 6 pm; Wed. Bible study 6 pm.

Laurel Run Church, Friendsville, SS 10 am; Wor. ser. 10:45 am; Prayer meeting every Tuesday. 6:30 pm. 304-379-4328. Pastor Craig Bolyard.

Loch Lynn Church of God, Revs. Ivan and Cindy Ackerman, Pastors. SS 9:45 am; Wor. 10:50 am and 6 pm; Wed. service 7 pm.

Sand Spring Church of God. Feerer Rd., Friendsville, 301-746-5675, Nevin Umbel, Int. Pastor. SS 9 am; Wor. ser. 10:16 am; Bible Study Wed. 7 pm; Women's Minist. 1st Wed. 10 am Choir practice Wed. 6 pm.

INDEPENDENT

Creation for Christ Min., 301-334-3133, Rt. 219 S. Glenee Dumire, Pastor. Sun Wor. 7:30 pm; Wed. prayer meet. 7:30 pm.

Crossroads, every Sunday at Garrett 6 Cinemas, 9:30 am. Interactive worship. Children's Church is available for nursery through age 10. Dave Marsh, Pastor. 240-321-0787. www.crossroadschurch.com

First Christian Church, Friendsville. Galen Beitzel, Pastor. SS 10 am; Wor. & Com. 11 am.

Freedom Chapel, Bear Creek Rd. near Friendsville. Pastor Phil Smith, 301-746-5172. 9:30 Coffee. Wor Ser 10 am; Bible study Wed. 7:00 pm.

Grace Bible Church, 28099 Garrett Hwy., Accident. Larry Glotfelty, Pastor, 301-746-8635. SS 10 am; Wor. ser. 11 am & 7:00 pm; Prayer Meet. & Bible study Wed. 7:30 pm.

House of Love, 104 E. Center St., Oakland. Pat & Libby Malone, 301-707-0272. Gath. Sun. 10 am; Thurs. 7 pm.

Mercy Chapel, Pastor Raymond Schmuck, 902 Mill Run Rd., 5 mi. N of Friendsville. Wor. ser. Sun. 10:30 am, Bible study.

New Life Christian Church, Roger Kitzmiller, Pastor. 3 mi. N of Oakland, off Rt. 219 on Nest Lick Acres Rd. SS 10 am; Wor. ser. 11 am; Prayer Meet. 7 pm Wed.

Sang Run Christian Center, Sang Run Rd., Joe Spiker, Pastor, 301-387-6142. SS 10 am; wor. 11 am; Bible study every 3rd Wed. 7 pm.

St. John's Christian Church, Grantsville. Pastor Matthew Widder, 301-895-5256. SS 9 am; Coffee time 10 am; Wor. ser. 10:30 am.

St. Paul's Wilhelm Church, 531 Rock Station Rd., Meyersdale, PA. Pastor Tommy Holliday, 814-662-4555. Wor. 9 am; SS 10 am.

Western Md. Christian Center, Mike Robinson, Pastor. 827 1st Ave., Friendsville. 301-746-5715. Sun. Fellowship & Children's CLUB house 10 am; Eve. Wor. Sun. 6 pm; Disc. & Youth (13-18) Wed. 7 pm.

World Lighthouse Worship Center, Grantsville. Sheron Johnson, Pastor, 301-895-3868. Sun. wor. 10 am & 6 pm; Tues. w/youth & teens 7 pm Nursery avail.

Divine Hope Church, 110 Weber Road, Oakland, MD. Mel Menker, Pastor, 240-321-HOPE. Wor. ser. 9:00, 10:30 am, SS 9 am. www.divinehopechurch.net

JEHOVAH'S WITNESSES

Kingdom Hall of Jehovah's Witnesses, 325 Weber Rd., Oakland. 301-334-8301, Deimus Evans presiding. Pub. Disc., Sun. 10 am. Watchtower 10:35 am. Wed. night meetings, Cong. Bible Study 7:15, Theo. School 7:46, Service meetings 8:20

LATTER-DAY SAINTS

The Church of Jesus Christ of Latter-Day Saints 1022 John Dr., Oakland. Contact Gary Galloway, home 304-259-5565; office 301-334-9652. Sacrament meet. 10 am.

LUTHERAN

Accident Evangelical Lutheran Parish, Rev. Paul L. Blank, Pastor. **St. John's**, Cove Wor. 8:30 am; SS 9:30 am; **Grace, Friendsville**, SS 9 am; Wor. 9:45 am; **St. Paul's, Accident**, SS 9:30 am; Wor. 11 am.

Bittinger Lutheran Parish, Rendolf Richardson, Pastor. 301-245-4202. **St. John's**, Meadow Mt., Wor. 8:30 am; **Emmanuel, Bittinger**, Wor. 10 am; SS 8:45 am; **Zion, Jennings**, Wor. 11:30 am.

Shepherd of the Hills Lutheran Church, 19741 Garrett Hwy., (at Garrett 8 Cinemas), 301-387-0400, Rev. Donald R. Thomas. Wor. ser. 9:30 am; SS 10:46 am

St. John's Evangelical Lutheran Church, (LCMS), 1066 Cove Rd., Accident, 301-746-8468. Trad. wor. 9 am; SS & Bible cl. 10 am.

St. John's Lutheran Church, Red House, phone 301-334-4778. SS 9:45 am; Wor ser. 11 am.

St. Paul's Lutheran, Aurora, WV. Wor. ser. 9:30 am; SS 8:45 am.

St. Mark's Lutheran Church (ELCA), 6 S. Second Street, Oakland, 301-334-2668. Rev. Dr. C. Scott Robinson, pastor. Adult Forum, 8:45 a.m.; Worship, 10 a.m.; Sunday School every second Sunday of month, 8:45 a.m.

Zion Lutheran Church (LCMS), Accident. Rev. Robert O. Riebau, Pastor. SS & Bible Class 9:30 am; Wor. ser. 10:30 am.

MENNONITE

Cherry Glade Mennonite Church, 4 mi. E. of Accident on Accident-Bittinger Rd. Barry Maust, Pastor; Titus Beitzel and Danny Tice, Assoc. Pastors. SS 9:30 am; Wor. ser. 10:30 am Anthony Lehman, Youth Pastor. SS 9:30 am; Wor. ser. 10:30 am.

Glade Mennonite Church, Accident-Bittinger Rd. & Rock Lodge Rd. Phone 301-245-4285. Pastor Brent Siegrist. SS 9:30 am; Wor 10:30 am.

Gortner Union Church of the Brethren-Mennonite, Rev Steven Sauder, Pastor SS 9:30 am; Wor. ser. 10:30 am.

Maple Glen Mennonite Church, Grantsville. Pastor Phil Moser. SS 9:30 am; Wor 10:30

Meadow Mountain Mennonite Church, Rt. 495 near Dry Run & Glendale Rd. Duane Frederick, Pastor. SS 9:30 am; Wor. ser. 10:30 am.

Oak Grove Mennonite, 188 Zehner Rd., 3 mi. W. of Grantsville by Rt. 40. SS 9:30 am, Wor. ser. 10:30 am.

Red Run Mennonite Church, Meyersdale Rd., 301-689-5050. Merl Durst, Pastor. Wor. 10:30 am; SS 9:30 am.

NAZARENE

Church of the Nazarene, Rev. Art Evans, study 301-334-2251. 207 S. 8th St. Oakland. SS 9:45 am; Wor. 10:45 am; Sun. eve. ser. 6 pm; prayer, praise & study Wed. 7 pm.

Kingwood Nazarene Church, 125 Wellsley St., Kingwood, WV. SS 9:45 am; wor. 11 am; Sun. eve. serv. 6 pm; Caravan (Sept.-May) & Bible study Wed. 7 pm.

PENTECOSTAL

Calvary Tabernacle, Accident. Rev. Larry Wallbrown, Pastor. SS, 10 am; Evang. Ser., 6 pm & Wed. 7:30 pm.

Friendsville United Pentecostal Church, Rev. Marshall Bittinger, Pastor. SS 10 am; Evang. ser. 6 pm; Mid-week Wed. 7 pm.

Pentecostal Holiness, Corinth, WV. Revs. Paul and Cathy Snyder, Pastors. SS 9:30 am; worship 10:30 am, 6 pm; Adult Bible study & youth serv. Wed. 7 pm.

PRESBYTERIAN

First United Presbyterian Church, Terra Alta. Donna Lee Shogren, Moderator. Wor. ser 9:30 am.

Mt. Storm Presbyterian Church, Rev. Paul A. Smith, 304-693-7546. Wor. ser. 9 am; SS 10 am.

REFORMED

Grace Reformed Church, Pastor Robert Bonser, 301-334-5635, meets at St. Matthew's Episcopal Church at S. 2nd and Liberty Sts., Oakland for 9:15 am worship. www.gracereformedchurchmd.org

ROMAN CATHOLIC

St. Anne's Catholic Church, Rt. 40, Grantsville. Mass Sun. 10 am.

St. Peter the Apostle Catholic Church, 208 S. 4th St. Oakland. Rev. Donald J. Parson. Phone: 301-334-2202. **Oakland**: (Sat. 5:45 pm Memorial Day-Autumn Glory); Sun. 9:00 am.

St. Peter of the Lake 1140 Mosser Road, McHenry. Mass Sat. 4:00pm, (Sun. 11 am Memorial Day-Autumn Glory).

SEVENTH-DAY ADVENTIST

Mountaintop Seventh-Day Adventist Church. Between DCL & Oakland, Dr. J. W Hancock, Pastor, 609-571-5590/800-811-6024. Sat. Sab. Sch. 9:30 am; Wor. Hr. 11 am.

UNITARIAN/UNIVERSALIST

UU Fellowship of Greater Cumberland, 211 S Lee St., Cumberland. Church sch. & serv. 10:45 am Sun.

UNITED BRETHREN

Crellin United Brethren in Christ, Ed Calhoun, Pastor, 301-334-1870. SS 9:45 am; Wor. ser. 10:50 am and 6 pm; Youth Gr. 6 pm Sun.

Underwood United Brethren Church, Marty Wilt, Pastor, 301-387-7109. Wor. ser. 9 am; SS 10:15 am; Sun. Eve. ser. 6:30 pm; Thurs. Bible Study, 7 pm.

UNITED CHURCH OF CHRIST

St. John's United Church of Christ, Salisbury, Pa. Wanda Lester, Pastor. 814-662-4281. Wor. Serv. 10:45 am, SS 9:30 am.

Trinity United Church of Christ, New Germany. Wanda Lester, Pastor. 814-662-4281. Wor. 9:45 am, SS 11:00 am.

UNITED METHODIST

The United Methodist Church, Gerrett Highland Charge, Barbara Rexroad, Pastor Phone 301-533-0999. **Crellin**: Wor. ser. 10 am; SS 10:45 am; **White Church**: Wor. ser. 11 am; SS 10 am; **Deer Park**: Wor. ser. 9 am; SS 9:45 am; **Kurtz Chapel**: Sun. Wor. ser. 8 am.

Aurora United Methodist Charge, John Foy, Pastor.

Amboy: Sun. 9:45 am 1st & 3rd Sun., 8:30 am 2nd & 4th Sun.

Aurora: Wor. 11 am 1st, 2nd, 3rd Sun.; 9:45 4th Sun. **Bethel**: 9:45 am 2nd Sun.; 11 am 4th Sun. **Stemple Ridge**: 8:30 am 1st & 3rd Sun.

Bethel United Methodist Church, Mtn. Lake Park. Rev. Bobby Holcomb, 301-334-4488. Church SS 9:30 am to 10:30 am; Wor. ser. 10:45 am w/Nursery (infant to 9 years).

Bloomington United Methodist Charge: Rev. Gary Rankin, Pastor. 301-359-3551. **Mt. Zion**: Wor. 8:30am, SS; 9:45am. **Chestnut Grove**: Wor. 9:30 am, SS 11am. **Bloomington**: Wor. 11am SS 9:45am. Bible studies throughout week.

Craneville United Methodist Charge. Pastor Melvin Rosa Glotfelty. **Faith Church**: 304-789-2332. Wor. 10 am, SS 11 am; Bible study Wed. 7:30 pm

Deep Creek United Methodist Ministries: William Durst, Pastor, 301-895-5197, **Hoyes Chapel**, Hoyes Rd., Wor. 9 am, **Paradise Chapel**, Sand Flat Rd. Wor. 10:30 am.

Friendsville United Methodist Charge. Timothy Bittinger, Pastor, phone 301-746-5251. Sun. Morn. Wor. ser.:

Blooming Rose 9 am; SS 10 am, **Selbysport** 10 am; SS 9 am; **Friendsville** 11 am; SS 10 am.

Mt. Storm/Beyerd Charge. Rev Joan M. Wilson, Pastor. **Beyerd**: SS 10 am; Wor. ser. 11:30 am. **Mt. Storm**: Wor. 10:00 am; SS 9 am.

Grantsville United Methodist Charge. Karen TMa, Pastor, 301-895-5201 or 301-746-7049. **Jennings**: Wor. 9:30 am; SS 10:30 am; Women's meet 7 pm 2nd Mon. **St. Paul's**: Grantsville Wor. 10:30 am; SS 9:30 am; UMW, 7:30 pm 3rd Wed. **State Line**: Wor. 8 am; SS 9 am; Women's meet 3rd Mon. 7 pm.

Kitzmiller Mt. Bethel United Methodist. Rev. Angela Coener, Pastor. Wor. 9:30 am; SS 10:30 am; Bible Study & Prayer meet. Wed. 7 pm.

McHenry United Methodist Church, Rev. Dr. Kevin L. Gooding, Pastor. 64 Paul Friend Rd. Parsonage, 301-334-6586, www.mumchurch.net Wor. 11 am; SS 9:45 am Choir practice Wed. 7 pm w/child care. Fellowship dinners monthly. Call for dates of youth ministry events.

Northeast Garrett United Methodist Charge, Rev. Daniell Agnew, Pastor, 301-689-9636. **Emmanuel**: Pocahontas Rd. & Rt. 40. Worship 9:30 am; SS 10:30 am; UMYF 1st Sun. at 6 pm; UMW 2nd Wed. at 7 pm; UMM 7:30 am 2nd Saturday at the Casseiman. **Mt. Zion**, Route 40 & Longstretch. SS 9:45 am; Wor. ser. 11 am; UMW, 1st Wed. at 7 pm.

Otterbein United Methodist, Swanton. Rev. Angela Coener, Pastor. SS 9:45 am; Wor. ser. 11 am; Bible study & prayer meet. 7 pm Thursday.

St. Paul's United Methodist Church, 4th & Oak Sts., Oakland. Rev. Jennifer Johns-Gooding, Pastor. Wor. ser. 8:30 and 10:45 am; Childrens SS 9:15 am; Adult SS 9:30 am.

Terra Alta First United Methodist Church, 303 W. State Ave., Rev. Michael Daniels, Pastor. SS 9:45 am; Wor. 11 am.

Terra Alta Wesleyan Church, Rev. Steve White, Pastor. SS 10 am; Worship ser. 11 am & 6 pm; Bible study Wed. 7 pm.

Trinity United Methodist Church, 3rd & State Sts., Terra Alta, WV. Tim Kelley, Pastor. SS 10 am; Wor. 11 am; Eve. Bible study 7 pm; Wed. Bible study 7 pm.

Elk Garden United Methodist Charge, Matthew Paugh, Pastor. Elk Garden SS 9:30 am, wor. ser. 10:15 am. Nethken Hill SS 10 am, wor. ser. 11 am.

This phrase speaks of a time when the youth of our country were dedicated to nature, peace, and simplicity. That generation of "baby boomers" came of age and has now parented a new generation, the leaders of tomorrow in a complex and state-of-the-art world. As we rush about trying to keep up with everything, let's remember the basic ideals of a simple life. Have an appreciation of the beauty of the gifts God has given us. Each generation can take the opportunity to praise the Creator and participate in worship. Remember that God's gifts to us are forever priceless.

©2012, Keister-Williams Newspaper Services
P.O. Box 8187, Charlottesville, VA 22906, www.kwnews.com

Play

"SING TO HIM A NEW SONG; PLAY SKILLFULLY, AND SHOUT FOR JOY."
PSALM 33:3

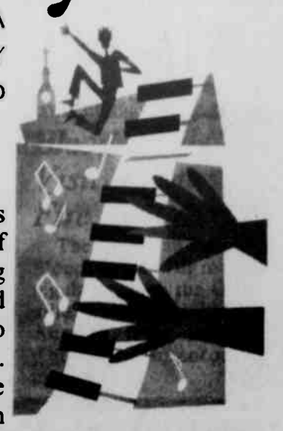

Playfulness is integral to our sense of being alive, of being engaged and focused and yet responsive to whatever happens. When we are at play we are fully engaged in something. There is reciprocity in play whereby when we play the game, the game is also playing us. We are taken up into the game and swept along as we play, as in life. Likewise, when someone plays a musical instrument there is a sense that they play the instrument while the instrument plays them; good musicians become one with their instruments. There is also an element of chance in play. We can't predict the outcome at the outset of play and random things tend to happen in play. Sometimes the random or errant "blue note" in music is just right. It is interesting to note that one of our synonyms for play is recreation. Are we somehow re-creating when we play? Was God playing when he created the universe? Is the universe fully created even now or is it still unfolding? Perhaps the universe is the continual unfolding of a divine cosmic game. Whether we think of existence as a game of chance where anything might happen, or a beautiful melody being played by a master musician, there is certainly something playful at work in the Cosmos.

–Christopher Simon

These firms invite you to a House of Worship each week

WESTERN MARYLAND TIN SHOP
Sheet Metal - Duct Work - Fabrication Heating Systems
17 1st Ave., Loch Lynn • 301-334-0870

F.A. Tractor & Implement Parts
Everett & Thomas DeBerry
464 Main St. • Deer Park, MD
301-334-4028

Shear Fantasy
Tammy Eggleston, Owner
426 Weber Road • 301-533-1055

ROY'S BODY SHOP
Collision Repair, Paint Repair & Refinishing
Mike Roy – 304-789-6292

BACKBONE MTN. SPORT SHOP
4768 Geo. Wash. Hwy., Oakland • 301-334-5814

PRECISION OPTICAL of OAKLAND
J.V. Jones, O.D.
888 Memorial Dr., Oakland • 301-334-1016

G&W LUMBER
Kitchen & Bath Center
Rt. 219, Accident • 301-245-4288

SISLER LUMBER CO. INC.
"Buyers of Standing Timber"
PO Box 40, New Creek, WV 26743 • 304-788-7580

MELANIE'S FAMILY RESTAURANT
Across from Cathedral State Park
25164 Geo. Wash. Hwy., Aurora, WV 26705 • 304-735-3219

GLOTFELTY ENTERPRISES INC.
Distributors of Cooper, B.F. Goodrich, and Michelin Tires
Rt. 219 N., Oakland • 301-334-3911

SUCCESS FLOOR COVERING LLC
106 E. Liberty St., Oakland • 301-334-2203

HELBIG'S RT. 560 CARPET
and carpet cleaning
Rt. 560, Oakland • 301-334-9596

SCHROCK FARM EQUIPMENT
Calvin & Ernest Schrock
211 Wes White Road • 301-616-0761

Stop and Save Foods
4137 Maryland Hwy.
Deer Park, MD
301-334-6005

Art Butler
"Your Best Deal – Stress Free – Guaranteed"
301-746-8227 • www.artbutlerauto.com
33726 Garrett Highway Accident, MD

SOUTHERN SPAS AND BILLIARDS
A division of Tub Tech, LLC
147 Service Center Drive, Oakland • 301-334-6226

Deep Creek Ready Mix
concrete company since 1991
309 Resource Rd., Oakland • 301-387-6220

FARMERS' MARKET
Open 7 Days a Week, Year' Round
219 North, Oakland • 301-334-9146

Rob's Auto & Body Shop
388 W Liberty St., Oakland • 240-321-1871

Helbig Insurance Agency, LLC
222 East Alder St., Suite A, Oakland • 301-533-1050

Electronic Diagnostic Center
We sell it... We install it.. We maintain it!
301-334-3352 • 104 E. Oak St., Oakland

SCHEFFEL'S
ALLEGHENY WELDING & MACHINE INC.
Rt. 219 S., Oakland • 301-334-8181

RUDY'S
Specializing in quality Clothing to fit your lifestyle
115 S. 2nd St., Oakland • 301-334-2654

JAN FLORIST
"Your Home Deserves The Best and We Have It"
114 S. 2nd St., Oakland • 301-334-9404

CORNISH MANOR
Restaurant & Lounge – Lunch & Dinner
830 Memorial Dr., Oakland • 301-334-6499

THE FLOOR STORE
Carpet - Vinyl - Tile Sales & Installation
36116 Garrett Hwy., Accident • 301-895-3955

TV & Entertainment

August 25 – August 31

Big names, small screen: Stars flock to television this fall

By Kyla Brewer
TV Media

As hot summer days give way to crisp autumn air, students and parents anxiously await the start of the school year. Homecoming looms on the horizon, and this time it isn't just for students.

This fall marks a return to TV for many high-profile stars, who come back to the airwaves with brand new series. Celebrities from the worlds of music, reality TV and broadcasting offer up everything from typical sitcoms and dramas to nationally syndicated talk shows.

The big news for music fans is the return of country music queen Reba McEntire, who's set to star in the new ABC comedy "Malibu Country." The fiery redhead plays a wife and mother, also named Reba, whose life is thrown into turmoil when she discovers her country music star husband has been cheating on her. Refusing to stand by her man, the scorned woman packs up her family and heads west to sunny California to revive her own music career.

"Malibu Country" also stars renowned actress Lily Tomlin as Reba's quick-witted mother. Sara Rue, Justin Prentice, Juliette Angelo and Jai Rodriguez round out the cast.

While "Malibu Country" isn't slated to debut until November, it has been generating big buzz among TV industry critics because of the entertainer's past television success with "Reba," which ran on The WB from 2001-2006, and later on The CW from 2006-2007. In fact, "Malibu Country" has a lot in common with the former hit. It also starred Reba as a single mom who'd been jilted by her husband.

McEntire may be big news for country music fans, but broadcasting legend Katie Couric leads the parade this fall with her new nationally syndicated talk show beginning Sept. 10. The award-winning journalist leaves prime time behind as she gives up her post as the anchor of "CBS Evening News," which she's held since 2006, when she became the first solo female news anchor on the three major U.S. networks.

In addition to interviews with newsmakers and celebrities, her new talk show promises segments on family, fashion and technology.

"Katie" also boasts recurring segments, such as "Women Who Should Be Famous," which will, according to Couric, "will feature headline-makers as well as everyday people who make a difference in how we live our lives. Viewers will be introduced to women whose leadership, commitment to excellence and passion for life are awe-inspiring."

Ricki Lake returns to the genre that made her popular in the 1990s as she revamps her career with a brand new talk show, "The Ricki Lake Show," also debuting Sept. 10. Fans who watched her original "Ricki Lake" show, which aired from 1993 to 2004 across North America, will once again be able to tune in for Ricki's take on everything from parenting to weight loss. Don't expect the same sort of sensationalism, though. Reports indicate the TV personality will draw from her own experiences, and some in the industry have even suggested she could become Oprah Winfrey's successor, a huge boast.

The ladies aren't the only ones stepping into the daytime talk show arena, however "Survivor's" Jeff Probst is set to join the ranks of Anderson Cooper, Dr. Oz and Nate Berkus with his own talk show, "The Jeff Probst Show," scheduled to premiere along with the others on Sept. 10.

The prime-time gridiron also boasts its share of heavy hitters. Former "Ally McBeal" star Lucy Liu and film actor Johnny Lee Miller co-star in CBS's "Elementary," a modern-day reboot of the classic Sherlock Holmes tale. The show kicks off Thursday, Sept. 27, as Miller's eccentric Sherlock moves to Manhattan after going through rehab in London. His wealthy father saddles him with a sober companion, onetime surgeon Dr. Watson (Liu). When Sherlock insists on working as a police consultant, Watson has no choice but to tag along, and it turns out her medical expertise comes in handy in solving cases.

This new Sherlock adaptation is not without controversy. It closely resembles the recent BBC/PBS hit "Sherlock," which is also a contemporary take on the iconic mystery series. However, CBS has tried to assure skeptics that "Elementary" stands alone and does not copy the other series, which stars Benedict Cumberbatch.

Movie star Dennis Quaid and Michael Chiklis of FX's now-defunct "The Shield" team up in the new CBS drama "Vegas." The show was inspired by the true story of onetime Las Vegas Sheriff Ralph Lamb, who tried to bring order to the gambling Mecca in the 1960s. Quaid, who's better known for his big screen work in such films as "The Right Stuff" (1983) and "Innerspace" (1987), returns to television for the first time since the 1970s, when he appeared in "Baretta." He portrays Lamb, who finds himself up against ruthless Chicago mobster Vincent Savino (Chiklis), who wants to take over the town.

Beginning Tuesday, Sept. 25, Lamb first encounters Savino when the Mayor of Vegas asks him to look into the murder of a casino worker And so begins Lamb's career as a crime solver in the hotly anticipated series set in the turbulent '60s. Carrie-Ann Moss of "The Matrix" franchise (1999-2003) and Jason O'Mara from Fox's short-lived "Terra Nova" also star with Taylor Handley and Sarah Jones

Other familiar faces returning this fall include former "Friends" star Matthew Perry in NBC's "Go On," premiering Tuesday, Sept. 11, and "The Office s" Mindy Kaling, in Fox's "The Mindy Project," set to debut Tuesday, Sept. 25. Onetime "Desperate Housewives" cast member Vanessa Williams teams up with "Lost's" Terry O'Quinn in ABC's "666 Park Avenue," and "Numb3rs" nerd David Krumholtz returns in the CBS comedy "Partners." Joy Behar takes another crack at a talk show gig with Current TV's "Joy Behar: Say Anything," gearing up Sept. 4.

Get ready for a fall homecoming like no other.

Katie Couric is set to launch her new talk show "Katie"

KEPPLE AND ASSOCIATES, P.A.
ATTORNEYS AT LAW
Cristine A. Kepple, Esquire M. Elizabeth Georg, Esquire*
*Admitted to MD and WV
Buying, Selling or Refinancing Real Estate?
Contact Us, Our Firm Has Been Handling Closing For 40 Years
5000 THAYER CENTER, OAKLAND, MD 21550
Voice: 301-334-9480 FAX: 301-334-9639
administrator@keppleandassociates.com

Swedish intrigue

Branagh's back in new 'Wallander' series

By Sheila Busteed
TV Media

SWEDISH INTRIGUE: Like many stars these days who aren't finding satisfaction or stability through film work, actor Kenneth Branagh is giving television another go.

Known mostly for acting on and directing for the silver screen, Branagh will revive his popular role as Swedish detective Kurt Wallander when the third series of the BBC program "Wallander" returns to PBS in September.

The network will air the three episodes in prime time over three consecutive Sundays, starting on Sept. 9 with "An Event in Autumn," followed by "The Dogs of Riga" on Sept. 16 and concluding with "Before the Frost" on Sept. 23.

In the first installment, Wallander's romance with Vanja (played by Saskia Reeves) is disrupted when a corpse is found on their property. The following episode involves an international bureaucratic debacle when two dead Latvians are discovered in Swedish waters, and it turns into the search for truth in a case involving corruption and torture. The final week will welcome "Rome" actress Lindsay Duncan to the cast when Wallander investigates a case involving a psychotic arsonist and must also deal with father-daughter tensions and his friend's disappearance.

Known for tackling the classics, Branagh's early career highlights include roles in film adaptations of "Henry V" (1989), "Much Ado About Nothing" (1993), "Frankenstein" (1994), "Othello" (1995) and "Hamlet" (1996). He also holds behind-the-scenes credits for all but "Othello," having directed the other four and either writing or producing them as well.

More recently, he has branched out to several other film genres, starring in "My Week With Marilyn" (2011), "Pirate Radio" (2009), "Valkyrie" (2008), "Harry Potter and the Chamber of Secrets" (2002) and "Wild Wild West" (1999).

The British thespian's most recent TV appearance was in the role of Isambard Kingdom Brunel during the opening ceremony of the London 2012 Summer Olympics.

Kenneth Branagh reprises his Emmy-nominated role as Kurt Wallander

Our Business Is Picking Up
Commercial • Industrial Residential
Roll-Offs
Storage Containers
Compactors
Recycling
Sunrise Sanitation Services, Inc.
301-334-6212
www.sunrisesanitation.com

Complete TV listings available for your iPad!
www.TheRepublicanNews.com

"I'm going to Patriot!"
PATRIOT
Chrysler Dodge Jeep
2499 Maryland Highway Oakland, MD 21550
www.patriotmotors.us
301-334-2137 Monday-Friday 8:00 A.M. - 6:00 P.M.
866-696-6727 Saturday 8:00 A.M. - 2:00 PM

Digital Mammography
A fast, simple procedure used to screen for or detect breast cancer.
Technical and clinical benefits:
•Lowest possible dose •Early detection •Decreased procedure time
•Advanced features for patient comfort
Oakland MRI & Diagnostics Center, LLC
www.oakland-mri.com
ACR Certified
301-533-4674 or 1-866-533-0674
259 N. 4th. St., Oakland, MD 21550

Weekday Daytime

1:00 a.m.

The Price Is Right
The View
The Ellen DeGeneres Show
The Jeremy Kyle Show
The 700 Club
Anderson
The Rachael Ray Show
Sid the Science Kid
Fetch! With Ruff Ruffman
WGN In the Heat of the Night
LIFE The New Adventures of Old Christine
HIST (M) American Pickers (Tu) Counting Cars (W) American Restoration (F) Modern Marvels
ESPN SportsCenter
USA (M) Law & Order: Criminal Intent (Tu) Law & Order: Special Victims Unit (W) NCIS (Th) Burn Notice (F) House
CNN CNN Newsroom
NICK SpongeBob SquarePants
DISC (M) American Chopper (Tu) Dirty Jobs (W) Overhaulin' (Th) Auction Kings (F) Gold Rush
DISN (M) A.N.T. Farm (Tu) Shake It Up (W) Movie 'Let It Shine' ('12, Fam) Tyler James Williams. (Th) Phineas and Ferb (F) Movie 'Underdog' ('07, Fam) Jason Lee
A&E (M-Th) CSI: Miami (F) Dog the Bounty Hunter
TBS Meet the Browns
FAM (M, Th, F) Gilmore Girls (Tu) Pretty Little Liars (W) Melissa & Joey
TOON (M, Th) What's New Scooby-Doo? (Tu) The Looney Tunes Show (W) Tom and Jerry Tales (F) Garfield Show
FNC Happening Now
SYFY (Tu) Urban Legends (W) Haunted Collector (Th) Movie '100 Feet' ('08, Hor) Famke Janssen.
SPIKE (M-W) CSI: Crime Scene Investigation (Th) DEA (F) Gangland
TNT Rizzoli & Isles
FX (Tu) Movie 'Freedomland' ('06, Dra) Samuel L. Jackson
NGEO (M) Navajo Cops (Tu) Unlocking the Great Pyramid (W) Science of Summer (Th) Search for Kennedy's PT-109 (F) Goldfathers
MSNBC MSNBC News Live
OUT (M) Dead Down Wind American Archer (Tu) Buck Commander (W) Addicted to the Outdoors (Th) Nascar Outdoors (F) Choose Your Weapon
TVLNO I Love Lucy
WE FBI Files
COMC Comedy Central Presents
HALL Mad Hungry With Lucinda Scala Quinn
COMC [11:20] Comedy Central Presents
DISN [11:25] (M, Tu, Th) Have a Laugh!

11:30 a.m.

WordWorld
Arthur
LIFE The New Adventures of Old Christine
HIST (Tu) Counting Cars (W) American Restoration
NICK SpongeBob SquarePants
AMC (M) Movie 'Cinderella Man' ('05, Bio) Russell Crowe. (W) Movie 'Best in Show' ('00, Com) Jay Brazeau. (Th) Movie 'Awake' ('07, Thril) Hayden Christensen
DISC (Th) Auction Kings
DISN (M) A.N.T. Farm (Tu) Shake It Up (Th) Phineas and Ferb
A&E (F) Dog the Bounty Hunter
TBS According to Jim
FAM (W) Melissa & Joey
TOON (M-Th) Almost Naked Animals (F) Annoying Orange
SYFY (Tu) Urban Legends
FX (M) Movie 'Vantage Point' ('08, Act) Dennis Quaid. (W) Movie 'Mission Impossible II' ('00, Act) Tom Cruise.
TVLNO The Andy Griffith Show
TLC (M, Tu, W, F) Say Yes to the Dress (Th) I Found the Gown
HALL (M) Martha Bakes (Tu-F) Mad Hungry With Lucinda Scala Quinn
COMC [11:45] (Th) Movie 'Juwanna Mann' ('02, Spt) Miguel Nunez. (F) Comedy Central Presents
COMC [11:45] (M) Movie 'How High' ('01, Com) Method Man.
COMC [11:50] (Tu) The Daily Show With Jon Stewart (W) Movie 'The Man' ('05, Com) Samuel L. Jackson.

Noon

KDKA-TV News at Noon
Channel 4 Action News
5 News WV Midday
(M-Th) WJAC-TV News at Noon (F) WJAC-TV News
Maury
WHAG News
America's Court With Judge Ross
Channel 11 News
12 News at Noon
Super WHY!
Wild Kratts
WGN (M, Tu, W, F) In the Heat of the Night (Th) America's Funniest Home Videos
LIFE The New Adventures of Old Christine
HIST (M) American Pickers (Tu) Counting Cars (W) Cajun Pawn Stars (Th) Ancient Discoveries (F) Modern Marvels
ESPN2 ESPN First Take
ESPN SportsCenter
ROOT (M) EPL Soccer (Tu) Seasidegolf.com Presents: Myrtle Beach (W) Softball 360 Degrees (Th) MLB Baseball St. Louis Cardinals vs. Pittsburgh Pirates. (F) UEFA Soccer Champions League
CNN CNN Newsroom
NICK Figure It Out
AMC (F) Movie 'The Bodyguard' ('92, Susp) Whitney Houston.
DISC (M) American Chopper (Tu) Dirty Jobs (W) Overhaulin' (Th) Auction Kings (F) Gold Rush
DISN (M) A.N.T. Farm (Tu) Shake It Up (Th) Phineas and Ferb
A&E (M-Th) CSI: Miami (F) Dog the Bounty Hunter
TBS According to Jim
FAM (M, Th, F) Still Standing (Tu) Pretty Little Liars (W) Melissa & Joey
TOON Johnny Test
SYFY (Tu) Urban Legends (W) Haunted Collector (F) Movie 'High Plains Invaders' ('09, Sci-Fi) Cindy Sampson.
SPIKE (M-W) CSI: Crime Scene Investigation (Th) DEA (F) Gangland
TNT (M, W, Th) The Mentalist (Tu) Bones (F) Law & Order
FX (Th) Movie 'Made of Honor' ('08, Com) Patrick Dempsey. (F) Movie 'When in Rome' ('10, Com) Kristen Bell.
NGEO (M) Navajo Cops (Tu) Egypt's Lost Rival (W) Ultimate Roller Coaster (Th) Treasures of the Deep (F) Goldfathers
MSNBC NOW With Alex Wagner
SPEED (M) NCWTS Setup (Tu) FIM Motorcycle Racing Czech Grand Prix. (W) NASCAR Auto Racing Irwin Tools Night Race. (Th) NASCAR Auto Racing Food City 250. (F) Car Warriors
OUT (M) Off Road Overhaul (Tu) The Season with Justin Martin (W) Roger Raglin Outdoors (Th) All Star Cast (F) Speargun Hunter
TVLND The Andy Griffith Show
WE 20/20
TLC What Not to Wear
HALL Emeril's Table
COMC [12:15] (F) Mike Birbiglia: What I Should Have Said Was Nothing
COMC [12:20] (Tu) The Daily Show With Jon Stewart
DISN [12:25] (M, Tu, Th) Have a Laugh!

12:30 p.m.

The Young and the Restless
Access Hollywood
Family Feud
America's Court With Judge Ross
The Doctors
The Andy Griffith Show
Barney & Friends
Clifford the Big Red Dog
WGN (Th) MLB Baseball Chicago White Sox vs. Baltimore Orioles.
LIFE The New Adventures of Old Christine
HIST (Tu) Pawn Stars (W) Cajun Pawn Stars
ROOT (Tu) Endless Golf (W) Wild Pennsylvania Wild Alan Probst
NICK (M) Victorious (Tu) Kung Fu Panda: The Series (W, F) iCarly (Th) Fairly Odd Parents
DISC (Th) Auction Kings
DISN (M) A.N.T. Farm (Tu) Shake It Up (Th) Phineas and Ferb (F) Fish Hooks
TBS Home Improvement
FAM (M, Th, F) Still Standing (W) Melissa & Joey
TOON Johnny Test
SPEED (M) NASCAR Truck Racing NCWTS 200.
OUT (M) Trophy Quest (Tu) Nosler's Magnum TV (W) Bass Pro Shops King of Bucks (Th) In Pursuit With Greg Miller (F) Huntin' the World Southern Style
HALL Petkeeping With Marc Morrone
TVLNO [12:40] Gunsmoke
DISN [12:45] (F) Fish Hooks
[1:00] MD Lottery

1:00 p.m.

The Chew
Today Show III
The Jerry Springer Show
Days of Our Lives
Divorce Court
Caillou
(M) Open All Hours (Tu) The Old Guys (W) To the Manor Born (Th) May to December (F) Allo! Allo!
WGN (M, Tu, W, F) WGN Midday News
LIFE Grey's Anatomy
HIST (M, F) American Pickers (Tu) Pawn Stars (W) Cajun Pawn Stars (Th) Ancient Discoveries
ESPN2 ITF Tennis U.S. Open
ESPN SportsCenter
ROOT (Tu) Pitt Football Press Conference (W) Triple Mag
USA (M) Law & Order: Criminal Intent (Tu) Law & Order: Special Victims Unit (W) NCIS (Th) Burn Notice (F) House
CNN CNN Newsroom
NICK (M) How to Rock (Tu) Kung Fu Panda: The Series (W, F) iCarly (Th) Fairly Odd Parents
AMC (Tu) Movie 'The Bodyguard' ('92, Susp) Whitney Houston
DISC (M) American Chopper (Tu) Dirty Jobs (W) Overhaulin' (Th) Auction Kings (F) Gold Rush
DISN (M) Fish Hooks (Tu-Th) Good Luck Charlie (F) Jessie
A&E (M-Th) Criminal Minds (F) Dog the Bounty Hunter
TBS American Dad
FAM (M, Th, F) 8 Simple Rules (Tu) Pretty Little Liars (W) Melissa & Joey
TOON Looney Tunes
FNC America Live
SYFY (Tu) Urban Legends (W) Haunted Collector (Th) Movie 'The Amityville Horror' ('05, Dra) Ryan Reynolds
SPIKE (M-W) CSI: Crime Scene Investigation (Th) DEA (F) Gangland
TNT (M, W, Th) The Mentalist (Tu) Bones (F) Law & Order
NGEO (M) Navajo Cops (Tu) The Egyptian Job (W) SuperCoasters (Th) The Lost Fleet of Columbus (F) Goldfathers
MSNBC Andrea Mitchell Reports
SPEED (Tu) FIM Superbike (F) NASCAR Truck Racing Atlanta 200
OUT (M) Mathews TV With Dave Watson (Tu) Outdoor America (W) Bass Pro Shops Next Generation (Th) Headhunters (F) Scrapyards and Hunters
WE (M-Th) 20/20
TLC A Baby Story
HALL Martha
DISN [1:15] (M) Fish Hooks
COMC [1:25] (F) Comedy Central Presents
COMC [1:30] (Tu) The Daily Show With Jon Stewart

1:30 p.m.

The Bold and the Beautiful
Divorce Court
Today Show III
Sid the Science Kid
Last of the Summer Wine
HIST (Tu) Pawn Stars (W) Cajun Pawn Stars
ROOT (Tu) WVU Football Press Conference (W) Right Outside With Big Bow Outdoors
NICK (M, Tu, F) iCarly (W) Victorious (Th) Fairly Odd Parents
AMC (W) Movie 'Overboard' ('87, Com) Goldie Hawn. (Th) Movie 'Lucky Number Slevin' ('06, Cri) Bruce Willis.
DISC (Th) Auction Kings
DISN Jessie
A&E (F) Dog the Bounty Hunter
TBS My Name Is Earl
FAM (M, Th, F) 8 Simple Rules (W) Melissa & Joey
SYFY (Tu) Urban Legends
FX (M) Movie 'Armored' ('09, Act) Matt Dillon. (Tu) Movie 'We Own the Night' ('07, Act) Joaquin Phoenix.
OUT (M) Eastman's Hunting TV (Tu) Scentblocker's Most Wanted (W) Scent-Lok's High Places (Th) L.L. Bean Guide to Outdoors (F) Steve's Outdoor Adventures
TLC A Baby Story
TVLNO [1:50] Gunsmoke
COMC [1:55] (Th, F) Scrubs
COMC [1:55] (M) Scrubs

2:00 p.m.

The Talk
Good Afternoon America
Days of Our Lives
The Steve Wilkos Show
Judge Joe Brown
The Doctors
Dinosaur Train
WGN (M, Tu, W, F) Walker, Texas Ranger
LIFE Grey's Anatomy
HIST (M) American Pickers (Tu, F) Modern Marvels (W) American Restoration (Th) Ancient Discoveries
ESPN SportsCenter
ROOT (M) Premier League Review Show (Tu, W) UEFA Champions League Pre-game
USA (M) Law & Order: Criminal Intent (Tu, F) Law & Order: Special Victims Unit (W) NCIS (Th) Burn Notice
NICK (M, Tu) iCarly (W, F) How to Rock (Th) Big Time Rush
DISC (M) American Chopper (Tu) Dirty Jobs (W) Overhaulin' (Th) Auction Kings (F) Gold Rush
DISN (M) Good Luck Charlie (Tu) Jessie (W) Austin and Ally (Th) Wizards of Waverly Place (F) A.N.T. Farm
A&E (M-Th) Criminal Minds (F) Dog the Bounty Hunter
TBS Everybody Loves Raymond
FAM (M, Th, F) That '70s Show (Tu) Pretty Little Liars (W) Melissa & Joey
TOON (M) Movie 'Shark Tale' ('04, Ani) Voices of Will Smith. (Tu-F) Scooby-Doo! Mystery Inc.
SYFY (Tu) Urban Legends (W) Haunted Collector (F) Movie 'Infestation' ('09, Act) Chris Marquette
SPIKE (M) World's Wildest Police Videos (Tu, W) CSI: Crime Scene Investigation (Th) DEA (F) Gangland
TNT (M, W, Th) The Mentalist (Tu) Bones (F) Law & Order
FX (W) Movie 'All About Steve' ('09, Com) Sandra Bullock. (Th) Movie 'Maid in Manhattan' ('02, Com) Jennifer Lopez. (F) Movie 'Tomcats' ('01, Com) Jerry O'Connell.
NGEO (M) Navajo Cops (Th) Ghost Ships of the Black Sea (F) Goldfathers
MSNBC News Nation
SPEED (Tu) FIM Superbike
OUT (M) Red Arrow (Tu) Dead Down Wind American Archer (W) Solo Hunters (Th) Buckmasters (F) Inside Outdoors TV
WE The Locator
COMC (Tu, W) Scrubs
TLC A Baby Story
HALL Martha
Keeping Up Appearances
HIST (Tu) Counting Cars (Th) To Be Announced
COMC [2:30] (Th, F) Scrubs
COMC [2:30] (M) Scrubs

2:30 p.m.

Judge Joe Brown
Who Wants to Be a Millionaire?
The Cat in the Hat Knows a Lot About That
HIST (W) American Restoration
ROOT (Tu, W, F) UEFA Soccer Champions League
NICK iCarly
AMC (M) Movie 'You've Got Mail' ('98, Rom) Meg Ryan.
DISC (Th) Auction Kings
DISN (M) Good Luck Charlie (Tu) Jessie (W) Austin and Ally (Th) Wizards of Waverly Place (F) A.N.T. Farm
TBS Everybody Loves Raymond
FAM (M, Th, F) That '70s Show (W) Melissa & Joey
TOON (Tu) NinjaGo: Masters of Spinjitzu (W, Th) MAD (F) Total Drama: Revenge of the Island
SYFY (M) Movie 'Raiders of the Lost Ark' ('81, Adv) Harrison Ford. (Tu) Urban Legends
SPEED (Th) The 10 (F) NASCAR Auto Racing Advocare 500.
OUT (M) Alaskan (Tu) Craig Morgan All Access (W) Gun Stories (Th) Trophy Hunters TV (F) Ducks Unlimited
WE The Locator
TLC Make Room for Multiples
As Time Goes By
HIST (Tu) Counting Cars
COMC (Tu, W) Scrubs

3:00 p.m.

Dr. Phil
General Hospital
Let's Make a Deal
Judge Alex
We the People
The Jerry Springer Show
Days of Our Lives
Curious George
WGN (M, Tu, W, F) Walker, Texas Ranger
LIFE Grey's Anatomy
HIST (M) American Pickers (Tu) Top Gear (W) American Restoration (Th) Ancient Discoveries (F) Modern Marvels
ESPN (M-W) Outside the Lines (Th, F) College Football Live
ROOT (M) Billiards Mosconi Cup. (Th) Downunder Horsemanship
USA (M, W) NCIS (Tu, F) Law & Order: Special Victims Unit (Th) Burn Notice
CNN CNN Newsroom
NICK Victorious
AMC (F) Movie 'The Astronaut Farmer' ('06, Dra) Billy Bob Thornton
DISC (M) American Chopper (Tu) Dirty Jobs (W) Overhaulin' (Th) Auction Kings (F) Gold Rush
DISN (M) Good Luck Charlie (Tu) Jessie (W) Austin and Ally (Th) Wizards of Waverly Place (F) A.N.T. Farm
A&E (M-Th) The First 48
TBS Everybody Loves Raymond
FAM (M, Th, F) That '70s Show (Tu) Pretty Little Liars (W) Melissa & Joey
TOON (Tu) Regular Show (W, Th) Adventure Time (F) Total Drama: Revenge of the Island
FNC Studio B
SYFY (Tu) Urban Legends (W) Haunted Collector (Th) Movie 'Stigmata' ('99, Hor) Patricia Arquette
SPIKE (M) World's Wildest Police Videos (Tu, W) CSI: Crime Scene Investigation (Th) Jail (F) Gangland
TNT (M, W, Th) The Mentalist (Tu) Bones (F) Law & Order
NGEO (M) Wild Justice (Tu-F) Alaska State Troopers
MSNBC The Cycle
SPEED (M-Th) Monster Jam
OUT (M) Gold Fever (Tu) Legends of the Fall (W) Impossible Shots (Th) Benelli on Assignment (F) Cabela's Ultimate Adventures
TVLNO Bonanza
WE John Edward Cross Country
COMC (M, Th, F) 30 Rock
TLC (M, W, Th, F) What Not to Wear (Tu) 19 Kids and Counting
HALL The Waltons
(M, Tu) Are You Being Served?
(W-F) Are You Being Served?
COMC [3:05] (Tu, W) 30 Rock

3:30 p.m.

Judge Alex
We the People
Martha Speaks
WGN (Th) America's Funniest Home Videos
HIST (W) American Restoration
ESPN (M-W) College Football Live
ROOT (Th) Rodeo Championship Bull Riding
NICK Victorious
DISC (Th) Auction Kings
DISN (M) Good Luck Charlie (Tu) Jessie (W) Austin and Ally (F) A.N.T. Farm
TBS Everybody Loves Raymond
FAM (M, Th, F) That '70s Show (W) Melissa & Joey
TOON (Tu) Regular Show (W-F) Adventure Time
SYFY (Tu) Urban Legends
SPIKE (Th) Jail
FX (M) Movie 'We Own the Night' ('07, Act) Joaquin Phoenix
OUT (Tu) Ted Nugent Spirit of the Wild (W) Shooting USA (Th) Beyond the Hunt (F) Moultrie's The Hit List
[3:35] Ballykissangel
COMC [3:35] (F) 30 Rock
COMC [3:35] (M, Th) 30 Rock
COMC [3:40] (Tu, W) 30 Rock

4:00 p.m.

KDKA-TV News at Four
The Dr. Oz Show
Judge Judy
We the People With Gloria Allred
The Insider
The Jeremy Kyle Show
Arthur
WGN Walker, Texas Ranger
LIFE (M, Tu, W, F) How I Met Your Mother (Th) Project Runway
HIST (M) American Pickers (Tu) Counting Cars (W) American Restoration (Th) Ancient Discoveries (F) Modern Marvels
ESPN NFL Live
ROOT (M) Lokar Car Show
USA (M, W, Th) NCIS (Tu, F) Law & Order: Special Victims Unit
CNN The Situation Room With Wolf Blitzer
NICK SpongeBob SquarePants
AMC (Tu-Th) CSI: Miami
DISC (M) American Chopper (Tu) Dirty Jobs (W) Overhaulin' (Th) Auction Kings (F) Gold Rush
DISN Good Luck Charlie
A&E (M-Th) The First 48 (F) Dog the Bounty Hunter
TBS Friends
FAM (M, Th, F) Reba (Tu) Pretty Little Liars (W) Melissa & Joey
TOON (M, W, Th, F) Amazing World of Gumball (Tu) Regular Show
FNC Your World
SYFY (Tu) Urban Legends (W) Haunted Collector (F) Movie 'Splinter' ('08, Thril) Shea Whigham.
SPIKE (M) World's Wildest Police Videos (Tu, W) CSI: Crime Scene Investigation (Th) Jail (F) Gangland
TNT (M, W, Th) The Mentalist (Tu) Bones (F) Law & Order
NGEO (M) Wild Justice (Tu) American Gypsies (W) Diggers (Th) American Colony: Meet the Hutterites (F) Nazi Underworld
MSNBC Martin Bashir
SPEED (M-Th) Lucas Oil on the Edge (F) NASCAR Live!
OUT (M) Dirt Trax TV (Tu) Primos Truth About Hunting (Th) Ultimate Hunting (F) WildGame Nation
TVLND Bonanza
WE Ghost Whisperer
TLC (M, W, F) Say Yes to the Dress (Tu) 19 Kids and Counting (Th) I Found the Gown
HALL The Waltons
COMC [4:05] (F) Comedy Central Presents
COMC [4:10] (Th) Comedy Central Presents
TOON [4:10] (W) Annoying Orange
COMC [4:10] (M) Comedy Central Presents
COMC [4:15] (Tu, W) Comedy Central Presents
COMC [4:25] (M) Futurama
COMC [4:25] (F) Futurama
COMC [4:30] (Tu) Futurama
COMC [4:30] (W) Futurama

4:30 p.m.

Judge Judy
We the People With Gloria Allred
Storm Stories
WordGirl
Antiques Roadshow
LIFE (M) Frasier (Tu, W, F) How I Met Your Mother
HIST (Tu) Counting Cars (W) American Restoration
ROOT (M) Motorhead Garage TV
NICK SpongeBob SquarePants
DISC (Th) Auction Kings
DISN A.N.T. Farm
A&E (F) Dog the Bounty Hunter
TBS Friends
FAM (M, Th, F) Reba (W) Melissa & Joey
TOON (M) Amazing World of Gumball (Tu) Regular Show (W, F) Johnny Test (Th) NinjaGo: Masters of Spinjitzu
SYFY (Tu) Urban Legends
SPIKE (Th) Jail
FX (Tu) Two and a Half Men (Th, F) How I Met Your Mother
NGEO (W) Diggers
SPEED (M) Car Crazy (Tu) My Classic Car (W) Two Guys Garage (Th) Hot Rod TV (F) NASCAR Truck Racing Atlanta 200
OUT (M) Fisher's ATV World (Tu) Dream Season The Journey (W) Red Arrow (Th) Live 2 Hunt With Cody Robbins (F) Realtree Outdoors
TLC (M, W, F) Say Yes to the Dress (Th) I Found the Gown
COMC [4:55] (M) Futurama
COMC [5:00] (Th) Futurama
COMC [5:00] (F) Futurama

5:00 p.m.

KDKA-TV News at Five
Channel 4 Action News
First at Five
WJAC-TV News at 5 p.m.
American Dad
WHAG News
Maury
Channel 11 News
12 News at 5 p.m.
Wild Kratts
WGN Law & Order: Criminal Intent
LIFE (M) Frasier (Tu) Dance Moms (W) To Be Announced (Th) Project Runway (F) My Ghost Story
HIST (M) American Pickers (Tu) Counting Cars (W) American Restoration (Th) Ancient Discoveries (F) Modern Marvels
ESPN Around the Horn
USA (M, W, Th) NCIS (Tu, F) Law & Order: Special Victims Unit
NICK SpongeBob SquarePants
AMC (M) Movie 'The Bodyguard' ('92, Susp) Whitney Houston. (Tu-Th) CSI: Miami
DISC (M) American Chopper (Tu) Dirty Jobs (W) Overhaulin' (Th) Auction Kings (F) Gold Rush
DISN Jessie
A&E (M-Th) The First 48 (F) Dog the Bounty Hunter
TBS Friends
FAM (M) Movie 'Another Cinderella Story' ('08, Com) Selena Gomez. (Tu) Pretty Little Liars (W) Melissa & Joey (Th) Reba (F) Movie 'Freaky Friday' ('03, Com) Jamie Lee Curtis.
TOON (M) Amazing World of Gumball (Tu) Total Drama: Revenge of the Island (W F) Johnny Test
FNC The Five
SYFY (M) Movie 'Indiana Jones and the Kingdom of the Crystal Skull' ('08, Adv) Harrison Ford. (Tu) Urban Legends (W) Haunted Collector (Th) Movie 'Thirteen Ghosts' ('01, Hor) Tony Shalhoub.
SPIKE (M) World's Wildest Police Videos (Tu) Flip Men (W) Auction Hunters (Th) Jail (F) Gangland
TNT (M, W, Th) The Mentalist (Tu) Bones (F) Law & Order
FX (Tu) How I Met Your Mother (Th, F) Two and a Half Men
NGEO (M) Border Wars (Tu) Hard Time (W) Abandoned (Th) American Colony: Meet the Hutterites
MSNBC Hardball With Chris Matthews
SPEED (M-Th) Chop Cut Rebuild
OUT (M) Destination Polaris (Tu) Dominant Bucks (W) Buck Commander (Th) Driven TV (F) Realtree Roadtrips
TVLND Bonanza
TLC (M, W, Th, F) Four Weddings (Tu) 19 Kids and Counting
HALL The Waltons
COMC (Tu) Futurama
COMC (W) Futurama
COMC [5:30] (M) It's Always Sunny in Philadelphia

5:30 p.m.

5 News at 5:30 p.m.
WJAC-TV News at 5:30 p.m
Family Guy
WHAG News
West Virginia Tonight Live
The Electric Company
BBC World News: America
LIFE (M) Frasier
HIST (Tu) Counting Cars (W) American Restoration
ROOT (Th) UFC Ultimate Insider
NICK SpongeBob SquarePants
AMC (F) Movie 'October Sky' ('99, True) Jake Gyllenhaal
DISC (Th) Auction Kings
DISN Wizards of Waverly Place
TBS Friends
FAM (W) Melissa & Joey (Th) Reba
TOON (M, W, Th, F) Regular Show (Tu) Total Drama: Revenge of the Island
SYFY (Tu) Urban Legends
SPIKE (Tu) Flip Men (W) Auction Hunters (Th) Jail
FX (Tu) How I Met Your Mother (Th, F) Two and a Half Men
NGEO (W) Abandoned
SPEED (M-Th) GearZ
OUT (M) Fear No Evil (Tu) Bone Collector (W) Tracks Across Africa (Th) Drop Zone (F) Whitetail Freaks
TLC (Tu) 19 Kids and Counting
COMC (Th, F) It's Always Sunny in Philadelphia
COMC [5:35] (Tu) It's Always Sunny in Philadelphia
COMC [5:35] (W) It's Always Sunny in Philadelphia

Save 5¢ on every gallon of gas with card (see store for details)
SUNOCO
435 North 3rd St.
Oakland • 301-334-1199
Open Monday thru Friday 5 a.m. to Midnight
Saturday & Sunday 6 a.m. to Midnight
www.oakland7eleven.com
7 ELEVEN

Complete TV listings available for your iPad!
www.TheRepublicanNews.com

Need a Trailer?
•Homesteader Enclosed Trailers
•Adam Horse & Livestock Trailers •Belmont Trailers
•Superior Utility Trailers
WE BUY, SELL & TRADE TRAILERS!
We service all makes and models & perform D.O.T. Inspections.
Garrett Automotive
Oakland, Md
301-387-6148
"Since 1973"
www.garrettautomotive.net

$5 off on each tire purchsed
with coupon!
Hankook
artbutlerauto.com
Accident, MD
(across from Northern High School)
Hercules Tire
Multi-Mile
General Tire
301-746-8227
ART BUTLER TIRE CENTER

SATURDAY DAYTIME

AUGUST 25, 2012

	6 AM	6:30	7 AM	7:30	8 AM	8:30	9 AM	9:30	10 AM	10:30	11 AM	11:30	12 PM	12:30	1 PM	1:30	2 PM	2:30	3 PM	3:30	4 PM	4:30	5 PM	5:30
ABC (4) 4	(5:00) Channel 4 Action News		Good Morning America Saturday		Channel 4 Action News				Wild Countdown	Ocean Mysteries	Born to Explore	Sea Rescue	Real Green	Baseball Little League World Series International Championship Site: Howard J. Lamade Stadium -- Williamsport, Pa. (L)						Baseball Little League World Series U.S. Championship Site: Howard J. Lamade Stadium -- Williamsport, Pa. (L)				
CBS (2) (5) 19 5	(5) (2) KDKA Saturday Morning News (19) (2:05) Wize Buys TV		(19) The Doodlebops	(19) The Doodlebops	(5) (2) Saturday (19) BusyT	(19) Busytown Mysteries	(19) Morning Saturday A discussion of current events and a variety of topics that affect our world today. David Crosby, Stephen Stills		(5) (2) Danger Rangers	(5) (2) Horseland	(5) (2) Hometown High Q (19) Danger Rangers	(5) (2) Hometown High Q (19) Horseland	Paid Program	ATP Tennis Winston Salem Open Final Site: Wake Forest University -- Winston Salem, N.C. (L)					PGA Golf The Barclays Round 3 Site: Bethpage State Park -- Farmingdale, N.Y. (L)						
MNT (22) 7	Paid	Paid	M@d About	Exploration	Paid	Paid	Paid	Paid	Paid	Paid	Paid	Paid	Paid	Paid	★★★ Veronica Guerin ('03, Thril) Cate Blanchett.				★★ The Favor ('94, Rom) Harley Jane Kozak.				Ring of Honor Wrestling	
NBC (6) (25) (11) (12) 8 11	(6) Paid (8) Whag Week. (11) (11) 11 News Old House	(6) Paid Program	(6) (8) Saturday Today (N)				(6) Paid (8) NoodleDoodle Dana Holgerson	(6) Paid Program (8) Pajanimals	(6) Noodle and Doodle (8) Poppy Cat	(6) (11) (11) Pajanimals (8) Justin Time	(6) (11) (11) Poppy Cat (8) LazyTown	(6) (11) (11) Justin Time (8) The Wiggles	(6) (11) (11) LazyTown (8) ACC Pre-season Special	(6) (11) (11) The Wiggles	(6) (8) Paid Program (11) (11) Noodle and Doodle LazyTown	(6) (8) Paid Program (11) (11) Pajanimals The Wiggles	Cycling U.S. Pro Challenge -- Denver, Colo.				NTRA Horse Racing Travers Stakes Site: Saratoga Race Course -- Saratoga Springs, N.Y.			
FOX (53) 10	Paid	Paid	Live, Life	W. America	Paid	Paid	Paid	Paid	Weekend Marketplace				Paid	Paid	30 Rock	30 Rock	Two 1/2...	The Big Bang	Player Poll	MLB Baseball St. Louis Cardinals vs. Cincinnati Reds (L)				
PBS (13) 13	To Be Announced				To Be Announced				To Be Announced						To Be Announced						TBA	To Be Announced		
PBS (36) 16	Fons&Porter	Joy-Painting	Sew Nancy	Sewing	Hometime	Amer. Wood	This Old House		S.Wine	Appearances	Time Goes	Chef!	Pepin	Louisiana	Primal Grill	Sara's Meals	Baking Julia	Chef Bash	Julia Kitch	CookCountry	Test Kitchen	Lidia's Italy	Motorweek	Outdoors
ESPN 23	SportsCenter		SportsCenter		SportsCenter		SportsCenter		SportsCenter		College Gameday Pre. (N)		H.S. Football Site: Tiger Stadium -- Baton Rouge, La. (L)						Sports.U	H.S. Football Site: West Athletic Complex -- Lee's Summit, Mo. (L)				
ESPN2 24	5:30 Football	NFL Live	EPL Soccer West Ham United vs. Swansea City Site: Liberty Stadium (L)						High School Football (N)		SportsCenter		NASCAR Now (L)		MLL Lacrosse Playoffs T.B.A. vs Boston (L)				WTA Tennis New Haven Open (L)				This is the U.S. Open (N)	
ROOT 26	Aventure	BabeOutdoor	N.A. Hunter	P. Bass Wrap	Paid	Paid	Paid	Paid	Paid	Paid	Endless Golf	Myrtle Beach	Paid	Paid	Paid	Paid	WFA Football Chicago Force vs. San Diego Surge Site: Heinz Field -- Pittsburgh, Pa						In Depth	Pirates Ball
SPEED 27	Consumer	Consumer	Lucas Oil	Chop, Cut	Truck U	GearZ	GearZ	Hot Rod TV	Hot Rod TV	Garage (N)	Trackside At	Mobil1	Auto Racing World of Outlaws				Dirt Rac. Diamond Nationals		Off Road Racing		Perform. (N)	Speed Center	RaceDay "Bristol" (L)	
OUT 28	Gold F. "Tom's Favorites"		Reel In	Go Fishing?	Spanish Fly	L.L. Bean	Buckmasters	Sasquatch	Buck C.	NascarOutd'r	WildGame	Assignment	Gold Fever "Kaels Creek"		Alaskan	OffRoadOver	Reel In	Bass.. "Toledo Bend Battle"		Go Fishing?	Speargun H.	All Star Cast	Outdoor	Best of West
LIFE 29	Paid	Paid	Paid	Paid	Paid	Paid	Paid	Paid	Paid	Paid	Old Christine	★★ Fracture ('07, Thril) Ryan Gosling, Anthony Hopkins.					The Boy She Met Online ('09, Cri) Alexandra Paul.				Tall Hot Blonde (True) Garret Dillahunt.			
FNC 30	Fox & Friends Saturday								Bulls & Bears	Cavuto	Forbes Fox	Cashin' In	America's News HQ		America's News HQ		Journal Edit.	Fox News	Special Report		America's News HQ			
CNN 31	Weekend Early Start		CNN Newsroom					Bottom Line	CNN Newsroom		CNN Newsroom		CNN Newsroom		Your Money		CNN Newsroom		CNN Newsroom		Newsroom	Sanjay	CNN Newsroom	
MSNBC 34	The Rachel Maddow Show		Weekends With Alex Witt		Up With Chris Hayes				Melissa Harris-Perry				Weekends With Alex Witt				MSNBC Documentary		MSNBC Documentary		MSNBC Documentary		MSNBC Documentary	
TNT 35	Law & Order "Bum Card"		Law & Order "Magnet"		Law & Order		Perception "Lovesick"		Major Crimes		Rizzoli & Isles		★★ The International ('09, Thril) Naomi Watts, Clive Owen.					★★ Ocean's Thirteen ('07, Com) Brad Pitt, George Clooney.					Catch Me If You Can	
TBS 36	Married	Married	Name Is Earl	Name Is Earl	Name Is Earl	Name Is Earl	Name Is Earl	(:25) ★★ Legally Blonde 2: Red, White and Blonde				(:25) ★★ Must Love Dogs ('05, Rom) Diane Lane.				(:25) ★★ The Mexican ('01, Cri) Brad Pitt, Julia Roberts.					King-Queens	King-Queens	Friends	Friends
WGN 37	Singsation	People	Paid	Paid	Paid	Paid	Walker "Crime Wave Dave"		Walker, TR "End Run"		Law:CI "Stress Position"		Law & Order: CI "Sex Club"		Law & O: CI "Death Roe"		Law & Order: CI "Ex Stasis"		Law & O: CI "Shibboleth"		Law & Order: C.I. "Faith"		Law & O: CI "Tuxedo Hill"	
USA 38	Paid Program		Paid Program		Paid Program		Royal Pains		Burn "Desperate Times"		W.Collar "Identity Crisis"		Covert A. "Hello Stranger"		NCIS "Hung Out to Dry"		NCIS "Bikini Wax"		NCIS "Bait"		NCIS "Iced"		NCIS "Escaped"	
FX 39	Paid	Paid	★ Miss March ('09, Com) Raquel Alessi, Trevor Moore.				Met-Mother	Met-Mother	Met-Mother	Met-Mother	Met-Mother	Met-Mother	Two 1/2...	Two 1/2..	Two 1/2...	Two 1/2...	Star Trek A Romulan travels through time for vengeance against Spock for the death of his planet.							Movie
SPIKE 40	Paid Program		Paid Program		Paid Program		Xtreme 4x4	Horsepower	Trucks! (N)	MuscleCar	Wild Police Videos		Wild Police Videos		Wild Police Videos		Wild Police Videos		★★★ Transporter 2 ('05, Act) Jason Statham.				Crank 2: High Voltage	
A&E 41	Info-Doc.	Info-Doc.	Sell House	Sell House	Flip This House		Flip "Suburban Steal"		Hideous Houses		Sell "Concord, MA" (N)		Flip "Rudy's Valley Flip"		Flip This House		Flip This House		Hoggers	Hoggers	Hoggers	Hoggers	Hoggers	Hoggers
HALL 42	I Love Lucy	I Love Lucy	I Love Lucy	I Love Lucy	I Love Lucy	I Love Lucy	Golden Girls	Golden Girls	Golden Girls	Golden Girls	★ Before You Say 'I Do' ('09, Rom) Jennifer Westfeldt.				★★★ A Kiss at Midnight ('08, Dra) Faith Ford				★★ Family Plan ('05, Com) Tori Spelling.				Smart Cookies	
FAM 44	Paid	Paid	Boy-World	Boy-World	★★ Girls Just Want to Have Fun Sarah Jessica Parker.				★★★ Stepmom ('98, Dra) Susan Sarandon, Ed Harris, Julia Roberts.					★★ My Best Friend's Wedding Julia Roberts.				★★★ A League of Their Own (1992, Comedy) Tom Hanks, Madonna, Geena Davis.						Movie
DISN 45	Einsteins	Octonauts	Mickey M.	McStuffins	Mickey M.	Jake	Phineas Ferb	Laugh! / Ferb	Laugh!/Gravity	Laugh! / FishH	A.N.T. Farm	Jessie	Wizards	Wizards	Good Luck ...	Good Luck ...	Austin/ Ally	Shake It Up	Good Luck ...	Good Luck ..	Good Luck ...	Good Luck ...	Good Luck ...	Austin/ Ally
NICK 47	T.U.F.F.	T.U.F.F.	Penguins!	Penguins!	Odd Parents	Odd Parents	SpongeBob	SpongeBob	SpongeBob	SpongeBob	Robot (N)	Kung Fu	P. Rangers	SpongeBob	Odd Parents	Odd Parents	Odd Parents	Odd Parents	Big Time R.	Big Time R	iCarly	iCarly	iCarly	iCarly
TVLND 48	Roseanne	(:35) Rose.	(:10) 3's Co.	(:50) 3's Co.	(:25) Three's Company		3's Company	3's Company	3's Company	3's Company	3's Company	3's Company	★★★ Airplane! ('80, Com) Robert Hays.				(:20) Griffith	(:50) Andy Griffith Show		(:25) Griffith	A. Griffith	A. Griffith	A. Griffith	A. Griffith
WE 50	(5:00) Paid Program						Paid	Paid	Kendra on	★★ Down to You ('99, Rom) Freddie Prinze Jr.				★★ Patch Adams ('98, Dra) Monica Potter, Robin Williams.					★★ Bring It On ('00, Com) Kirsten Dunst.				Disney's Dream Wedding	
AMC 51	StoogeRiflem	:45 Rifleman	:15 Rifleman	:45 Rifleman	:15 Rifleman	:45 Rifleman	(:15) Hell on Wheels		(:15) ★★★ McLintock! ('63, Western) Maureen O'Hara, Patrick Wayne, John Wayne.						(:15) ★★★ Hondo ('53, West) John Wayne				(:15) ★★★ The Shootist ('76, West) Lauren Bacall, John Wayne.					Big Jake
COMC 53	Paid	Paid	Paid	Paid	Comedy "Stephen Lynch"		(:05) ★★★ Wayne's World ('92, Com) Dana Carvey, Mike Myers.					(:25) ★★ Clueless ('95, Com) Alicia Silverstone.					★★★ Shaun of the Dead ('04, Com) Simon Pegg.			(:40) ★★ Year One ('09, Adv) Jack Black.				Movie
TLC 54	Paid	Paid	Paid	Paid	Paid	Paid	Moving Up "Fighting Fires"		Moving Up		Moving Up		Moving Up		Dateline: Real Myst		Dateline: Real Myst.		Real Life "As Darkness Fell"		Real Life "Deadly Exposure"		Real Life "The Player"	
DISC 56	Paid	Paid	Paid	Paid	Paid	Paid Program			American Guns		Fast N' Loud		Fast N' Loud		Fast N' Loud		Fast N' Loud		Moonshiners		Moonshiners		Moonshiners	
HIST 59	Info-Doc.	Info-Doc.	Heavy Metal		Marvels "Swamp Tech"		Swamp "Gator Gold Rush"		Swamp People		Swamp "Divide to Conquer"		Swamp "Monster Marsh"		Swamp People "Avenged"		Swamp "Treebreaker 2"		Swamp People		Swamp "Rising Waters"		Swamp People "Rebound"	
NGEO 61	Paid Program						Hard Time		Hard Time		Hard Time "Prison City"		Pint-Sized Preachers		Amish: Out of the Order		Amish at the Altar		E-Mail Order Bride		Witness "G.I. Homecoming"		Witness "DC 9/11"	
SYFY 62	Paid	Paid	Paid	Paid	Paid	Paid	★★ The Haunting in Connecticut Virginia Madsen.				Ghost Town ('09, Sci-Fi) Randy Wayne, Jessica Rose.				★★ The Skeleton Key ('05, Thril) Kate Hudson				★★★ White Noise ('05, Myst) Michael Keaton.				The Amityville Horror	
TOON 67	Looney	Looney	Johnny Test	Redakai	Beyblade	Pokemon (N)	BeyWheel	BeyWheel	Green	Justice	NinjaGo	NinjaGo	NinjaGo	Adventure T.	Adventure T.	Adventure T.	Adventure T.	Annoying	Annoying	Regular	Regular	Regular	Regular	Total Drama

SATURDAY EVENING

AUGUST 25, 2012

	6 PM	6:30	7 PM	7:30	8 PM	8:30	9 PM	9:30	10 PM	10:30	11 PM	11:30	12 AM	12:30	1 AM	1:30
ABC (4) 4	ABC World News	Channel 4 Action News	NASCAR Countdwn (L)	NASCAR Auto Racing Irwin Tools Night Race Sprint Cup Series Site: Bristol Motor Speedway -- Bristol, Tenn. (L)							Channel 4 Action News	The Unit "In Loco Parentis"		The Unit "First Responders"		Access Hollywood
CBS (2) (5) 19 5	(5) (2) KDKA-TV News at Six (19) News 5	(5) (2) Evening News (19) Evening News	(5) (2) NFL Football Pre-season (L) (19) ET A source for the latest news on celebrities, show business and Hollywood.		(19) NFL Football Pre-season Houston Texans vs. New Orleans Saints Site: Louisiana Superdome -- New Orleans, La. (L)				(5) (2) The Extra Point	(5) (2) 2012 Pittsburgh Steelers Highlight Film	(5) (2) KDKA-TV News at Eleven (19) 5 News	(5) (2) (:35) Steelers Trivia (19) (:35) Met-Mother	(5) (2) (:05) Criminal "The Popular Kids" (19) (:05) Met-Mother	(19) (:35) Grey's Anatomy	(5) (2) (:05) Numb3rs "Identity Crisis"	(19) (:35) Extra Weekend
MNT (22) 7	FamilyGuy	FamilyGuy	Seinfeld	Seinfeld	★★★ X-Men: The Last Stand ('06, Act) Patrick Stewart.				Futurama	Futurama	Paid Program	Paid Program	Paid Program	Paid Program	Paid Program	Paid Program
NBC (6) (25) (11) (12) 8 11	(6) News (8) Whag Week. (11) (11) News 12 News	NBC Nightly News: Weekend Edition	(6) Judge Judy (8) WHAG Weekened (11) (11) Jeopardy!	(6) BBang (8) Sports (11) (11) Judy FortuneWeekend	America's Got Talent Four acts from the YouTube group join the semifinals.		WWE WrestleMania XXVIII The Rock takes on Cena at Sun Life Stadium in Miami.		Law & Order: Special Victims Unit "Lost Traveler" When a Romani boy disappears on his way home from school, the parents don't trust police.		(6) WJAC News (8) TBA (11) (11) News 12 News	Saturday Night Live			(6) BBang (8) Comedy (11) (11) Promo TV Numb3rs	(6) BBang (11) (11) CashCb
FOX (53) 10	(3:30) MLB Baseball (L)		The Big Bang	Two and Half	Cops	Cops	Mobbed		11 News	Paid Program	Touch "Entanglement"		30 Seconds	Paid Program	Bones	
PBS (13) 13	To Be Announced				To Be Announced			To Be Announced			To Be Announced			To Be Announced		TBA
PBS (36) 16	Antiques Roadshow		M'piece "Miss Marple: The Blue Geranium"			Time Goes By	MDL / Appear.	S.Wine	Being Served	Yes Minister	Fawlty Tower	Vicar Dibley	MDLotto / Fest	Theater Talk	Front Row Center "O.A.R."	
ESPN 23	3:30 Football	SportsCenter	H.S. Football Byrnes, S.C vs. Oscar Smith, Va. Site: Beard, Delong Easley Stadium (L)						Baseball Tonight (L)		SportsCenter		SportsCenter		SportsCenter	
ESPN2 24	SportsCenter	SportsNation	WNBA Basketball Minnesota Lynx vs. Atlanta Dream (L)				ESPN All Access		H.S. Football Santa Margarita vs. Brophy Prep (L)						NFL Live (L)	
ROOT 26	Pirates Ball	Pre-game	MLB Baseball Milwaukee Brewers vs. Pittsburgh Pirates Site: PNC Park -- Pittsburgh, Pa. (L)						Postgame	Pirates Ball	WPT Poker		MLB Baseball Milwaukee Brewers vs. Pittsburgh Pirates			
SPEED 27	(5:00) RaceDay "Bristol" (L)		Lucas Oil (N)	Monster Jam "Wow"		Hard Parts	Hard Parts	Hard Parts	Hard Parts	DumbestStuff	Victory Lane	Auto Racing World of Outlaws				Auto Racing
OUT 28	Team Elk	Solo Hunters	S. Michaels	Outdoors	Hunters	JimmyBig	Outdoors	Hunting	Trophy Quest	Scentblocker	Buck C.	Outfitter	Ted Nugent	Craig Morgan	Sasquatch	Buck C
LIFE 29	The Craigslist Killer ('11, Dra) Billy Baldwin.				Fatal Honeymoon ('12, Hor) Billy Miller, Harvey Keitel.				An Officer and a Murderer ('12, Dra) Gary Cole.				Fatal Honeymoon ('12, Hor) Billy Miller, Harvey Keitel.			
FNC 30	America's News HQ		Fox Report Weekend		Huckabee		Justice With Judge Jeanine		Fox Report Weekend		Journal Edit.	Fox News	Justice With Judge Jeanine		Fox Report Weekend	
CNN 31	The Situation Room		CNN Newsroom		Global Lessons		Piers Morgan Tonight		CNN Newsroom		Global Lessons		Piers Morgan Tonight		CNN Newsroom	
MSNBC 34	MSNBC Documentary		MSNBC Documentary		MSNBC Documentary		MSNBC Documentary		MSNBC Documentary		MSNBC Documentary		MSNBC Documentary		MSNBC Documentary	
TNT 35	(5:00) ★★★ Catch Me If You Can Leonardo DiCaprio.				★★★ Sherlock Holmes ('09, Adv) Jude Law, Robert Downey Jr.					★★ National Treasure ('04, Adv) Diane Kruger, Nicolas Cage					★★ King Kong	
TBS 36	Friends	Friends	Seinfeld	Seinfeld	The Big Bang	The Big Bang	★★★ The Wedding Date			(:45) ★★★ Mean Girls ('04, Com/Dra) Lindsay Lohan.				(:45) ★★★ She's the Man		
WGN 37	Home Videos	Warmup	MLB Baseball Seattle Mariners vs. Chicago White Sox Site: U.S. Cellular Field (L)						WGN News at Nine		Funniest Home Videos		Old Christine	Old Christine	30 Rock	Scrubs
USA 38	NCIS "Requiem"		NCIS "Lost and Found"		NCIS "Child's Play"		NCIS "Recruited"		NCIS "Defiance"		White Collar "Identity Crisis"		★★ Land of the Lost ('09, Adv) Anna Friel, Will Ferrell.			
FX 39	(5:30) ★★★ Death Race ('08, Act) Jason Statham.				★★★ Wanted ('08, Act) Morgan Freeman, James McAvoy.					Anger M.	Total Blase	Louie	Wilfred	Total Biase	Sunny	Sunny
SPIKE 40	5: Crank 2: High Voltage		★★★ Walking Tall Dwayne 'The Rock' Johnson.				★★★ Transporter 2 ('05, Act) Jason Statham.				★★ Crank 2: High Voltage ('09, Act) Jason Statham				Repo Games	Repo Games
A&E 41	Hoggers	Hoggers	Storage Wars	Storage Wars	Storage Wars	Storage Wars	Barter Kings	Barter Kings	Barter Kings	Barter Kings	Barter Kings	Barter Kings	Storage Wars	Storage Wars	Barter Kings	Barter Kings
HALL 42	(5:00) Smart Cookies		★★ Second Honeymoon ('00, Com/Dra) Roma Downey.				★★★ Straight From The Heart ('03, Rom) Teri Polo.				★★ Family Plan ('05, Com) Jordan Bridges, Tori Spelling.				Golden Girls	Golden Girls
FAM 44	(5:30) ★★ The Last Song ('10, Dra) Miley Cyrus.				★★★ The Notebook ('04, Romance) Rachel McAdams, Gena Rowlands, Ryan Gosling.						★★ The Time Traveler's Wife ('09, Dra) Eric Bana, Rachel McAdams.					Melissa
DISN 45	Austin/ Ally	Shake It Up "Made in Japan"			Jessie	Austin/ Ally	Phineas Ferb	Phineas Ferb	Good Luck ...	Good Luck ...	Babysitter	Babysitter	Austin/ Ally	Austin/ Ally	Shake It Up	Shake It Up
NICK 47	Victorious	Victorious	Victorious	Victorious	Victorious	Victorious	Victorious	GottaSee!	Yes, Dear	Yes, Dear	Friends	Friends	Friends	Friends	George Lopez	George Lopez
TVLND 48	A. Griffith	A. Griffith	A. Griffith	A. Griffith	A. Griffith	A. Griffith	King-Queens	King-Queens	King-Queens	King-Queens	King-Queens	King-Queens	King-Queens	(:40) Queens	(:15) Queens	(:55) SoulMan
WE 50	Wedding "Mandy Ferrer"		Fair Wedding "Goth Bride"		My Fair Wedding		Fair Wedding "Goth Bride"		Fair Wedding "Diva Bride"		Fair Wedding "Zen Bride"		Fair Wedding "Poker Bride"		★★★ Dirty Dancing	
AMC 51	(5:30) ★★ Big Jake ('71, West) John Wayne.				★★★ Tombstone (1993, Western) Val Kilmer, Michael Biehn, Kurt Russell.						★★★ Tombstone (1993, Western) Val Kilmer, Michael Biehn, Kurt Russell					
COMC 53	(5:45) ★★★ Grandma's Boy			(:50) ★★ Blades of Glory		Comedy Central Presents "Jon Dore"			★★★ Youth in Revolt ('09, Com/Dra) Michael Cera.				(:10) Tosh.O	(:40) Tosh.O	(:10) Grandma's Boy	
TLC 54	Dateline: Real Life Mysteries		20/20 on TLC (N)		20/20 on TLC (N)		20/20 on TLC (N)		20/20 "Parents' Torment" (N)		20/20 on TLC		20/20 "Angels and Demons"		20/20 "Parents' Torment"	
DISC 56	Moonshiners		Mnshiner "A Price to Pay"		Moonshiners		Moonshiners		Yukon Men "Hunt or Starve"		Moonshiners		Yukon Men "Hunt or Starve"		Moonshiners	
HIST 59	Swamp "Gates of Hell"		Swamp "Under Siege"		Pawn Stars	Pawn Stars	Pawn Stars	Pawn Stars	Pawn Stars	Pawn Stars	Pawn Stars	Pawn Stars	Pawn Stars	Pawn Stars	Pawn Stars	Pawn Stars
NGEO 61	Witness "Joplin Tornado"		Witness		Witness: Disaster in Japan		Witness "Katrina"				Witness: Disaster in Japan		Witness "Katrina"			
SYFY 62	(5:) The Amityville Horror		★★ Thirteen Ghosts ('01, Hor) Tony Shalhoub.				Haunted High ('12, Hor) Jonathan Baron. (P)				House of Bones ('09, Hor) Charisma Carpenter.				Haunted High	
TOON 67	Total Drama	Total Drama	★★ Catch That Kid ('04, Adv) Kristen Stewart.				Home Movies	King of Hill	King of Hill	Family Guy	Black Dyna	Boondocks	Bleach	Samurai 7	Casshern Sins	Eureka 7

Saturday

Hideous Houses

A&E 10:00 a.m.

Eric, his brother, Kurt, and interior designer Megan Weaver travel to New Orleans to a home dubbed "the chicken pox house" by neighbors. While sifting through a cluttered mess, they discover mismatched cabinets and raw plywood floors.

20/20 on TLC

TLC 7:00 p.m.

Four back-to-back new episodes recount true crime tales in this mini-marathon. This debut tells the story of 15-year-old Leah Freeman. Her body was found six weeks after she was reported missing. Later, learn how a dream honeymoon ended in tragedy.

Irwin Tools Night Race

(4) 7:30 p.m.

Some of NASCAR's finest burn up the track at the Bristol Motor Speedway for this year's Irwin Tools Night Race. One of the most popular events in sports, the summer classic held under the lights consists of 500 gruelling laps around the track.

Haunted High

SYFY 9:00 p.m.

Teenagers encounter the vengeful ghost of a former principal in this premiere horror flick. When they become trapped in their high school, it appears only the grandson of the dead principal can put an end to the killing spree. Danny Trejo stars.

Law & Order: Special Victims Unit

(6) (8) (11) (11) 10:00 p.m.

When a Romani child disappears on the way home from school, Stabler and Benson face resistance from a community that doesn't trust the police. This rebroadcast features special guest appearances from Gilbert Gottfried, Ron Rifkin and Gavin Lee.

Kelli Giddish stars in "Law & Order: Special Victims Unit"

SUNDAY DAYTIME

AUGUST 26, 2012

	6 AM	6:30	7 AM	7:30	8 AM	8:30	9 AM	9:30	10 AM	10:30	11 AM	11:30	12 PM	12:30	1 PM	1:30	2 PM	2:30	3 PM	3:30	4 PM	4:30	5 PM	5:30
ABC (4) 4	(5:00) Channel 4 Action News		Good Morning America Sunday		Channel 4 Action News				This Week With George Stephanopoulos		Chris Matthews	Teen Kids News	Everyday Health	Food for Thought	To Be Announced				Baseball Little League World Series World Championship Site: Howard J Lamade Stadium -- Williamsport, Pa. (L)					EP Daily Weekend
CBS (2) (5) 19 5	(5) (2) Lynne Hayes (19) (2:35) Wize Buys TV	(5) (2) Sunday Business Page	(5) (2) Busytown Mysteries (19) Animal Rescue	(5) (2) Busytown Mysteries (19) Paid Program	(5) (2) Joel Osteen (19) Hard to Hunt	(5) (2) Edition (19) Dog Tales	CBS Sunday Morning Information about current events provided by Charles Osgood and other correspondents.			Face the Nation CBS's Washington correspondent interviews newsmakers on the latest issues.		(5) (2) Showcase Homes (19) Elder Care	USTA Tennis Arthur Ashe Kids Day Site USTA Billie Jean King National Tennis Center -- Flushing Meadows, N.Y. (L)			U.S. Open Preview	PGA Golf The Barclays Final Round Site: Bethpage State Park -- Farmingdale, N.Y. (L)							
MNT (22) 7	Paid	Paid	Paid	Paid	Paid	Paid	Paid	Paid	Paid	Paid	Paid	Paid	Paid	Paid	★ The Country Bears ('02, Fam) Haley Joel Osment				SEC Football Preview		Xterra	Xterra	Paid	Paid
NBC (6) (25) (11) (12) 8 11	(6) Business (8) WHAG (11) (11) (5:30) 11 News Paid	(6) Gospel Notes Amazing Facts	(6) In Touch Ministries (8) Chris Matthews Upper Room Church	(8) Contemporary Retirement Evangelistic Outreach	(6) (8) Sunday Today (N) Decision Makers Host Bray Cary and featured guests discuss topics important to West Virginians.		(6) Meet Press (8) WHAG Weekened Sunday Today (N)	(8) WHAG News U Can Use	(6) Paid Program (8) (11) (11) Meet the Press	(6) Paid Program	(6) VanImpe (8) Paid (11) (11) Business JewelCityChurch	(6) Hyndman M. (8) (11) (11) Paid Faith Seeds with	(6) (8) Paid Program (11) (11) Poppy Cat	(6) (8) Paid Program (11) (11) Justin Time ★★ The Favor	(6) (8) Paid Program (11) (11) LazyTown	(6) (8) Paid Program (11) (11) The Wiggles	(6) (8) Paid Program (11) (11) Noodle and Doodle	Sailing America's Cup Site: A.C. Village -- San Francisco, Calif.			Cycling U.S. Pro Challenge -- Denver, Colo.			
FOX (53) 10	Our World	Paid	Paid	Paid	Paid	Paid	Paid	Paid	Fox News Sunday		Paid	Paid	Paid	Paid	Paid	★★ 40 Days and 40 Nights ('02, Com) Josh Hartnett.				Paid	NFL Football Pre-season San Francisco vs Denver (L)			
PBS (13) 13	To Be Announced				To Be Announced				To Be Announced						To Be Announced				Great Performances at the Met "La Traviata"					TBA
PBS (36) 16	Sesame Street		C.George	Cat/ Hat	Super WHY!	Dinosaur T.	Sid Science	Generation	E Street	Amer. Wood	Old House	Ask House	Motorweek	ArtWorks	MOL /Wake D.	(:50) Waking the Dead			New Tricks		Moyers and Company		Antiques Roadshow	
ESPN 23	SportsCenter		SportsCenter		SportsCenter		OLines (N)	Report (N)	SportsCenter		Baseball Little League World Series (L)				Little League	Heisman	College Gameday Pre.		H.S. Football Site: King's Stadium -- Kings Mills, Ohio (L)					
ESPN2 24	(5:30) NASCAR Auto Racing Irwin Tools Night Race					Fantasy (N)	SportsCenter		OLines (N)	Report (N)	SportsCenter		H.S. Football Site: Jim Renfro Field -- Maryville, TN (L)						MLL Lacrosse Playoffs T.B.A. vs Boston (L)				Skateboard Street League	
ROOT 26	Paid	Paid	Paid	Paid	Paid	Right Out.	Triple Mag	Wild Penn.	Golf Life	Downunder	Lokar	Motorhead	Softball 360	Pirates Ball	Pre-game	MLB Baseball Milwaukee Brewers vs. Pittsburgh Pirates Site: PNC Park (L)						Postgame	Boys/ Hall	Golden Age
SPEED 27	Consumer	Consumer	Hot Rod TV	GearZ	FIM Motorcycle Racing		Guys Garage	Classic Car	ClassicCar	Chop, Cut	Car Crazy	Car Crazy	The Road to Le Mans		Targa Newfoundland		FIM Motorcycle Racing		FIM Motorcycle Racing		FIM Superbike		FIM Superbike	
OUT 28	NascarOutd'r	Ducks Ultd.	Speargun H.	West Ex.	Outdoors	Huntin'	Driven TV	PBR	Bass Pro	Amer. Archer	Drop Zone	HS Legends	Archer's C.	Outdoor A.	BassNextGen	Bushman	West Ex.	Nosler	Team Elk	The Flush	Ducks Ultd.	The Pros	Outdoors	Tracks Africa
LIFE 29	Paid	Paid	In Touch Ministries		Hour-Power	Turn. Point	Joel Osteen	Paid	Old Christine	Old Christine	Week the Women Went		Women "Pearls Gone Wild"		Tall Hot Blonde (True) Garret Dillahunt				Blue-eyed Butcher ('12) Sarah Paxton, Lisa Edelstein				The Perfect Husband:...	
FNC 30	FOX & Friends Sunday								News HQ	Housecall	America's News HQ		America's News HQ				Fox News		Stossel		America's News HQ			
CNN 31	CNN Sunday Morning		Newsroom	Sanjay	CNN Newsroom		State of the Union		Fareed Zakaria GPS		Reliable Sources		State of the Union		Fareed Zakaria GPS		The Next List	Newsroom	Your Money		CNN Newsroom		CNN Newsroom	
MSNBC 34	MSNBC Documentary		Hardball	Business	Up With Chris Hayes				Melissa Harris-Perry				Weekends With Alex Witt				Meet the Press		MSNBC Documentary		MSNBC Documentary		MSNBC Documentary	
TNT 35	Law & Order "The Wheel"		Law & Order "Crashers"		Law & Order		Leverage		Falling Skies		★★ The Legend of Zorro ('05, Adv) Antonio Banderas					★★ The Mummy Returns ('01, Adv) Rachel Weisz, Brendan Fraser					★★ National Treasure ('04, Adv) Nicolas Cage.			
TBS 36	House Payne	House Payne	The Browns	The Browns	Friends	Friends	★ Private Valentine ('08, Com) Jessica Simpson.				★★★ Mean Girls ('04, Com/Dra) Lindsay Lohan.				MLB Baseball Los Angeles Angels of Anaheim vs. Detroit Tigers Site: Comerica Park (L)						★★★ She's the Man ('06, Rom) Amanda Bynes.			
WGN 37	Tomorrow	Paid	Paid	Facts	Key of David	Beyond Day	Matlock "The Author"		★★ Aquamarine ('06, Com) Emma Roberts.				★★ Ready to Rumble ('00, Com) David Arquette				Lead Off Man / (:10) MLB Baseball Colorado Rockies vs. Chicago Cubs (L)						(:15) 10th..	Home Videos
USA 38	Paid Program		Paid Program		Paid Program		NecRough "Double Fault"		Suits "High Noon"		Animals "Resignation Day"		Law & Order: SVU "Doubt"		Law & Order: SVU "Outcry"		Law&O.:SVU "Intoxicated"		SVU "Abomination"		Law&O.:SVU "Tortured"		Law&O.:SVU "Desperate"	
FX 39	Paid	Paid	★★ Surrogates ('09, Sci-Fi) Bruce Willis.				Star Trek A Romulan travels through time for vengeance against Spock for the death of his planet							★★ The Taking of Pelham 123 ('09, Thril) John Travolta.					★★★ Death Race ('08, Act) Joan Allen, Jason Statham					Wanted
SPIKE 40	Paid Program		Paid Program		Paid Program		Xtreme 4x4	Horsepower	Trucks!	MuscleCar	Flip Men	Flip Men	Flip Men	Flip Men	Bar Res. "Bad to the Bone"		Bar Rescue "Fallen Angels"		Bar Rescue		Bar Rescue		Bar Rescue "Tiki Curse"	
A&E 41	Info-Doc.	Info-Doc.	Barter Kings	Barter Kings	Barter Kings	Barter Kings	Barter Kings	Barter Kings	Ship Wars	Ship Wars	Ship Wars	Ship Wars	Ship Wars	Ship Wars	Ship Wars	Ship Wars	Duck Dy	Duck Dy	Duck Dy	Duck Dy	Duck Dy	Duck Dy	Duck Dy	Duck Dy
HALL 42	I Love Lucy	I Love Lucy	I Love Lucy	I Love Lucy	I Love Lucy	I Love Lucy	Golden Girls	Golden Girls	Golden Girls	Golden Girls	Backyard Wedding ('10, Dra) Alicia Witt				Class ('10, Rom) Jodi Lyn O'Keefe.				★★ Second Honeymoon Roma Downey.				Straight From The Heart	
FAM 44	Paid	Sunday Mass	★★ Coyote Ugly ('00, Com/Dra) Piper Perabo.				★★★ A League of Their Own (1992, Comedy) Tom Hanks, Madonna, Geena Davis.						★★ The Time Traveler's Wife ('09, Dra) Eric Bana, Rachel McAdams					★★ The Last Song ('10, Dra) Greg Kinnear, Miley Cyrus.					★★★ The Notebook	
DISN 45	Einsteins	Octonauts	Mickey M.	McStuffins	Mickey M.	Jake	Phineas Ferb	Laugh! / Ferb	Laugh!/Good.	Laugh! / Jessie	Austin/ Ally	Austin/ Ally	Wizards	Wizards	Good Luck ...	Good Luck ...	Austin/ Ally	Shake It Up	A.N.T. Farm	Phineas Ferb	Phineas Ferb	Phineas Ferb	Good Luck ...	Good Luck ...
NICK 47	Grown Up	T.U.F.F.	Penguins!	Penguins!	Odd Parents	Odd Parents	SpongeBob	SpongeBob	Penguins	SpongeBob	SpongeBob	SpongeBob	Winx (N)	Kung Fu	Victorious	Victorious	iCarly	iCarly	iCarly	iCarly	SpongeBob	SpongeBob	SpongeBob	SpongeBob
TVLND 48	Roseanne	(:35) Rose.	(:10) 3's Co.	(:50) 3's Co.	(:25) The Soul Man		The Exes	Retired at 35	★★★ Airplane! ('80, Com) Robert Hayes.				(:20) Griffith	(:50) Andy Griffith Show		(:25) Griffith	A. Griffith	A. Griffith	A. Griffith	A. Griffith	A. Griffith	A. Griffith	M*A*S*H	M*A*S*H
WE 50	(5:00) Paid Program						Paid	Paid	Disney's Dream Wedding		Bridezillas		Bridezillas		Bride "Jeanine and Callie"		Bridezillas		Bridezillas		Bride "Ashanti and Liza"		Bride "Liza and Brittany"	
AMC 51	Mad Men "Public Relations"		Mad Men		Hell on "Durant, Nebraska"		★★★ The Man From Snowy River ('82, West) Kirk Douglas.					★★ Big Jake ('71, West) Richard Boone, Patrick Wayne, John Wayne					★★★ Two Mules for Sister Sara ('70, West) Clint Eastwood.					★★★ High Plains Drifter		
COMC 53	Paid	Paid	Paid	Paid	★★ Clueless ('95, Com) Alicia Silverstone.				(:20) ★★★ Youth in Revolt ('09, Com/Dra) Michael Cera.					(:35) Futura	(:05) Futura	(:35) Futura	(:10) Futura	(:40) Futura	(:10) Futura	(:45) Futura	(:15) Futura	(:45) Futura	(:20) Futura	(:50) Futura
TLC 54	Paid	Paid	Paid	Paid	Paid	Paid	Four Weddings		Four Weddings		Four Weddings		I Found	I Found	High School Moms		Couponing	Couponing	Couponing	Couponing	Couponing	Couponing	Couponing	Couponing
DISC 56	Paid	Paid	Paid	Paid	Paid	Paid	Auction	Auction	Auction	Auction	Auction	Auction	Auction	Auction	Auction	Auction	MythBusters		MythBusters		MythBusters		MythBusters	
HIST 59	Info-Doc.	Info-Doc.	Marvels "Gunslingers"		High Impact "M-16"		Modern Marvels		Modern Marvels		Sniper "Bulletproof"				101 Gadgets That Changed the World				Top Gear "Small Cars"		CountCars	CountCars	CountCars	CountCars
NGEO 61	Paid Program						Nazi Underworld				Taboo "Strange Passions"		Amish at the Altar		Amish: Out "Amish 101"		Amish: Out "Culture Clash"		Amish: Out of the Order		Amish: Out "9-to 5 Amish"		Amish "Amish in Public"	
SYFY 62	Paid	Paid	Paid	Paid	Paid	Paid	Face Off "A Force to Be Reckoned With"			★★ Pandorum ('09, Hor) Ben Foster, Dennis Quaid.				(:50) Close Encounters of the Third Kind An electrical lineman tries desperately to understand his close encounter ...							★★★ Blade Runner ('82, Sci-Fi) Harrison Ford			
TOON 67	Looney	Looney	Johnny Test	Redakai	Beyblade	Pokemon	BeyWheelz	BeyWheelz	Green	Justice	Johnny Test	Johnny Test	Johnny Test	Regular	Regular	Regular	Regular	Total Drama	Total Drama	Total Drama	Total Drama	Total Drama	Total Drama	Annoying

Late Laughs

Conan: Conan O'Brien
The cast of "Modern Family" delayed production for the upcoming season due to a contract dispute. I think I speak on behalf of men everywhere when I say: "Give Sofia Vergara whatever she wants!"

A report shows smoking marijuana can help eliminate diarrhea. The finding was called significant by doctors, and a win-win by Taco Bell.

The Olympics are getting mixed reviews. People are angry at NBC for showing a promo that revealed the winner of a swimming event even though the race hadn't aired yet. NBC apologized, saying: "We're just not used to people watching our network."

Trust us to care for all of your health needs.
• Prescription Delivery Service • Free Automatic Refill Program
• Hospital Beds, Wheelchairs, Walkers, Canes, Crutches • Diabetic Shoes & Supplies
• Hot Flash Pajamas & Linens
Gregg's Rx PHARMACY
Your Health is Our Business
We Accept All Prescription Insurance Plans
— 2 LOCATIONS —
20 North Third Street, Oakland, MD, 301-334-2197, greggspharmacy@gmail.com
www.greggspharmacy.com
101 Gregg Memorial Drive, Terra Alta, WV, 304-789-2200, greggspharmacy@yahoo.com

Online 24/7 www.diehlsford.com
DIEHL'S Ford
YOUR FINISH LINE DEALER
ALT. US RT. 40 EAST, GRANTSVILLE, MD
301-895-5135 • 800-240-5135
www.diehlsford.com
Hours: Monday - Friday 8:30-6:00, Saturday 8:30-2:00

SUNDAY EVENING — AUGUST 26, 2012

	6 PM	6:30	7 PM	7:30	8 PM	8:30	9 PM	9:30	10 PM	10:30	11 PM	11:30	12 AM	12:30	1 AM	1:30
ABC 4 4	ABC World News	Channel 4 Action News	America's Funniest Home Videos		Once Upon a Time "Desperate Souls"		EM: Weight Loss "Sally" Sally was sent into a weight gaining spiral that resulted in her weighing 335 lbs today				Channel 4 Action News	Channel 4 Action News	Grey's Anatomy "No Man's Land"		Grey's Anatomy "Winning a Battle, Losing the War"	
CBS 2 19 5 5	5 2 CBS Evening News 19 News 5 Weekend	5 2 KDKA-TV News 19 CBS Evening News	60 Minutes A hard-hitting news show featuring investigative reports and interviews.		Big Brother A group of strangers live together in a house outfitted with cameras and microphones. (N)		The Good Wife "Gloves Come Off" Recent financial concerns lead Alicia to reconsider Louis Canning's standing job offer		The Mentalist "Something's Rotten in Redmund" Jane and the CBI try to determine who would have reason to kill a popular English teacher		5 2 KDKA TV News 11 5 News	5 2 (:35) Sports Show 11 (:35) Insider Weekend	5 2 (:05) The Insider Weekend 11 (:05) Bones	5 2 (:35) Extra Weekend	11 (:05) The Unit	5 2 (:35) Paid Program
MNT 22 7	TMZ		'70s Show	'70s Show	Old Christine	Old Christine	Friends	Friends	Sunny	Paid Program	Paid Program	Ring of Honor Wrestling		Whacked Out	Bones	
NBC 6 25 8 11 11 12	6 News 8 Whag Week. 11 11 News 12 News	NBC Nightly News: Weekend Edition	Madden NFL '13 Pigskin Pro-Am Celebrities including Nick Jonas and Josh Hutcherson face off against NFL alumni. (N)		NFL Football Pre-season Carolina Panthers vs. New York Jets Site: MetLife Stadium -- East Rutherford, N.J. (L)						6 WJAC News 8 Weekend 11 11 News 12 News	6 BBang 8 Sports 11 11 CashCb Numb3	6 LawOrder "Scoundrels" 8 Whacked Out 11 11 LawOrder	8 Paid Program Decision Makers	6 11 11 Cops 8 Paid Program	6 Judge Judy 8 Paid 11 11 Cash Cab Dateline NBC
FOX 53 10	(4:00) NFL Football		American D.	Cleveland	The Simpsons	The Simpsons	Family Guy	Family Guy	Channel 11 News		The Big Bang	Jack VanImpe	The Big Bang	Paid Program	Paid Program	Judge Brown
PBS 13 13	To Be Announced				To Be Announced			To Be Announced			To Be Announced			To Be Announced		TBA
PBS 36 16	Agatha Christie's Poirot		Nature		Sherlock Holmes Mysteries		MDLotto / M'piece			MI-5		In the Life	Masterpiece Mystery!			Sher. Holmes
ESPN 23	SportsCenter		Baseball Tonight (L)		MLB Baseball Atlanta Braves vs. San Francisco Giants Site: AT&T Park (L)						SportsCenter			SportsCenter		
ESPN2 24	5: Skateboard	Fantasy	NPF Softball Playoffs Championship (L)				MLS Soccer New York Red Bulls vs. Sporting Kansas City (L)				NHRA Drag Racing		Fantasy	NFL	NFL	NFL
ROOT 26	Rodeo Championship Bull Riding			Insider	WPT Poker		Poker Heartland Tour		Streetball Ball Up		WPT Poker		Mixed Martial Arts Fight Night			
SPEED 27	DumbestStuff	DumbestStuff	Speed Center		Victory Lane "Bristol" (N)		Dave Despain (L)		Guys Garage	Car Crazy	FIA Rally		NASCAR Victory "Bristol"		FIM Motorcycle Racing	
OUT 28	Live 2 Hunt	Dominant	Mathews TV	The Crush	Jim Shockey's	WildGame	Realtree	Primos Truth	Bushman	Bone Collect	Craig Morgan	Red Arrow	Jim Shockey's	Realtree	Live 2 Hunt	WildGame
LIFE 29	5: The Perfect Husband:		Fatal Honeymoon ('12, Hor) Billy Miller, Harvey Keitel.				Drop Dead Diva (N)		Army Wives (N)		Fatal Honeymoon ('12, Hor) Billy Miller, Harvey Keitel.				DDDiva "Pick's and Pakes"	
FNC 30	Fox News		Fox Report Weekend		Huckabee		Stossel		Geraldo at Large		Huckabee		Stossel		Geraldo at Large	
CNN 31	CNN Newsroom		CNN Newsroom		Choice "Countdown to the Republican National Convention"				CNN Newsroom		CNBC Special		Piers Morgan Tonight		CNN Newsroom	
MSNBC 34	MSNBC Documentary		MSNBC Documentary		MSNBC Documentary		MSNBC Documentary		MSNBC Documentary		MSNBC Documentary		MSNBC Documentary		MSNBC Documentary	
TNT 35	Movie	★★★ Sherlock Holmes ('09, Adv) Jude Law, Robert Downey Jr.					Leverage (N)		The Great Escape (N)		Leverage		The Great Escape		The Mummy Returns	
TBS 36	(:15) ★★★ The Wedding Date Debra Messing				★★ Valentine's Day ('10, Com) Julia Roberts, Jamie Foxx, Kathy Bates.					★★ Valentine's Day ('10, Com) Julia Roberts, Jamie Foxx, Kathy Bates.					Sullivan&son	Movie
WGN 37	Law & Order: C.I. "Dead"		30 Rock	Met-Mother	Met-Mother	Met-Mother	Met-Mother	Met-Mother	WGN News	(:40) Replay	The Unit "Bedfellows"		Monk		Monk	
USA 38	Law&O.:SVU "Resilience"		Law&O.:SVU "Juvenile"		SVU "Disappearing Acts"		Law & Order: SVU "Justice"		Law & Order: SVU "Fallacy"		Burn "Desperate Times"		Law & Order: SVU "Doubt"		★★★ Casino Royale	
FX 39	(5:30) ★★★ Wanted ('08, Act) James McAvoy				★★★ Taken ('08, Thril) Famke Janssen, Liam Neeson				★★★ Taken ('08, Thril) Famke Janssen, Liam Neeson.				★★ Surrogates ('09, Sci-Fi) Radha Mitchell, Bruce Willis			
SPIKE 40	Bar Rescue "Murphy's Mess"		Bar Rescue		Bar Rescue "Bottomless Pit"		Bar Rescue (N)		Flip Men (N)	Flip Men	Bar Rescue "Beach Bummer"		Bar Rescue		Flip Men	Flip Men
A&E 41	Storage Wars	Storage Wars	Storage Wars	Storage Wars	Storage Wars	Storage Wars	Storage Wars	Storage Wars	Storage Wars	Storage Wars	Storage Wars	Storage Wars	Storage Wars	Storage Wars	Storage Wars	Storage Wars
HALL 43	5: Straight From The H.		★★ Back to You and Me ('05, Rom) Lisa Hartman.				Backyard Wedding ('10, Dra) Frances Fisher, Alicia Witt.				Frasier	Frasier	Frasier 1/2	Frasier 2/2	Golden Girls	Golden Girls
FAM 44	(5:00) ★★★ The Notebook ('04, Rom) Ryan Gosling				★★★★ Aladdin ('92, Ani) Robin Williams				★★★★ Aladdin ('92, Ani) Robin Williams.				Joel Osteen	Ed Young	Z. Levitt	Joseph Prince
DISN 45	Austin/ Ally	Shake It Up	Jessie	Jessie	GoodLuck (N)	Gravity Falls	A.N.T. Farm	Jessie	Phineas Ferb	Phineas Ferb	Shake It Up	Shake It Up	Babysitter	Babysitter	Life on Deck	Life on Deck
NICK 47	Victorious	Victorious	SpongeBob	SpongeBob	Hollywood Heights		Nick News	George Lopez	Yes, Dear	Yes, Dear	Friends	Friends	Friends	Friends	Wife Kids	Wife Kids
TVLND 48	M*A*S*H	M*A*S*H	(:05) MASH	(:45) MASH	(:20) M*A*S*H		King-Queens	King-Queens	King-Queens	King-Queens	King-Queens	King-Queens	King-Queens	(:40) Queens	(:15) The Exes	(:55) The Exes
WE 50	Bride "Brittany and Michelle"		Bride "Michelle and Tasha"		Bridezillas "Tasha and Tracy"		Bridezillas (N)		Bridezillas (N)		Bridezillas "Tasha and Tracy"		Bridezillas		Bridezillas	
AMC 51	(4:30) High Plains Drifter		★★ Joe Kidd ('72, West) Robert Duvall, Clint Eastwood				Hell on "Slaughterhouse" (N)		Br. Bad "Say My Name" (N)		(:05) Small To	(:35) Br. Bad "Say My Name"		(:40) Hell on Wheels		(:40) Br. Bad
COMC 53	(:20) ★★ Without a Paddle ('04, Com) Matthew Lillard, Seth Green					Jeff Dunham Jeff and the gang are back			(:05) Tosh.O	(:35) Futura	10 The Burn	(:40) SouthPk	(:15) Jeff Dunham: Controlled Chaos			Movie
TLC 54	Couponing	Couponing	Couponing	Couponing	Hoarding "Hoo, This Reeks!"		Hoarding: Buried Alive (N)		High School Moms (N)		Hoarding: Buried Alive		High School Moms		Hoarding "Hoo, This Reeks!"	
DISC 56	MythBusters		Survivorman Ten Days		Survivorman Ten Days		One Car "Volcano" (N)		Bering Sea Gold		One Car Too Far "Volcano"		Bering Sea Gold		Survivorman Ten Days	
HIST 59	CountCars	Pawn Stars	Pawn Stars	Pawn Stars	Pickers "Where's Aldo?"		Ice Road Truckers		Ice Road Truckers		Shark Wranglers		Pickers "Where's Aldo?"		Ice Road Truckers	
NGEO 61	Amish "Mending Fences"		Amish "Change of Faith"		Amish: Out "Family Affairs"		Amish: Out "Living Fast"		Taboo (N)		Taboo "Changing Gender"		Amish: Out "Family Affairs"		Amish: Out "Living Fast"	
SYFY 62	Movie	★★★★ Raiders of the Lost Ark ('81, Adv) Karen Allen, Harrison Ford.					(:05) ★★ Indiana Jones and the Kingdom of the Crystal Skull Harrison Ford						★★★ Blade Runner ('82, Sci-Fi) Harrison Ford			
TOON 67	★★ Catch That Kid ('04, Adv) Kristen Stewart.				Annoying Ora	Regular	Venture Bros.	King of Hill	King of Hill	Family Guy	Family Guy	Black Dy (N)	Aqua / Squid	EricAn Aonter	Boondocks	Family Guy

MONDAY EVENING — AUGUST 27, 2012

	6 PM	6:30	7 PM	7:30	8 PM	8:30	9 PM	9:30	10 PM	10:30	11 PM	11:30	12 AM	12:30	1 AM	1:30
ABC 4 4	Channel 4 Action News	ABC World News	Inside Edition	Entertainment Tonight	Bachelor Pad One-on-one dates include a romantic hoedown and a day exploring the Channel Islands. (N)				Castle "Headhunters" Castle finds himself a new partner.		Channel 4 Action News	(:35) News Nightline	Jimmy Kimmel Live		(:05) The Nate Berkus Show Sherri Shepard	
CBS 2 19 5 5	5 2 KDKA TV News at Six 19 5 News	19 CBS Evening News	5 2 CBS Evening News 11 Ent Tonight	The Insider An in-depth look at entertainment news.	How I Met Your Mother "Trilogy Time"	The Big Bang Theory "The Friendship Contraction"	2 Broke Girls "And the One Night Stands"	Mike & Molly "The Rehearsal"	Republican National Convention Coverage of the Republican National Convention. (L)		5 2 KDKA TV News at Eleven 11 5 News	(:35) The Late Show With David Letterman Guests Neon Trees (N)		(:35) The Late Late Show With Craig Ferguson Features a mix of celebrity interviews, special guests and musical entertainment		5 2 (:35) Extra 19 (:35) Extra
MNT 22 7	The Simpsons	Family Guy	The Simpsons	Seinfeld	Law&O.:SVU "Limitations"		Law&O.:SVU "Disrobed"		Friends	Friends	Excused	TMZ	Excused	Paid Program	Old Christine	Old Christine
NBC 6 25 8 11 11 12	6 News 8 WHAG News 11 11 News 12 News at 6	NBC Nightly News	6 Ent. Tonight 8 WHAG News 11 11 Jeopard.	6 BBang 8 InsEd. 11 11 Wheel	America's Got Talent Four acts from the previous night's show will be chosen to move on in the competition		Stars Earn Stripes "Rapid Detonation" The squads have to retrieve a patrol vehicle that is being brought in by air (N)		Grimm "Bad Moon Rising" An old friend of Hank's seeks help to find his missing daughter. Nick investigates (N)		6 News 8 WHAG News 11 11 News 12 News	(:35) The Tonight Show With Jay Leno This variety show features nightly monologues, popular guests and musical performances		(:35) Late Night With Jimmy Fallon This talk show welcomes a mix of provocative guests along with innovative comedy sketches		(:35) Last Call With Carson Daly
FOX 53 10	The Big Bang	Two and Half	The Big Bang	Two and Half	Hotel "Keating Hotel" (N)		Hell's Kitchen (N)		Channel 11 News		Seinfeld	30 Rock	Scrubs	Paid Program	Paid Program	30 Rock
PBS 13 13	PBS NewsHour		Business	Experience	Republican National Convention Coverage of the Republican National Convention						Charlie Rose		Experience	Smart Travels	Market Warriors	
PBS 36 16	PBS NewsHour		Business	Connection	Republican National Convention Coverage of the Republican National Convention						Charlie Rose		Republican National Convention			
ESPN 23	SportsCenter		Baseball Tonight (L)		MLB Baseball Tampa Bay Rays vs. Texas Rangers Site: Rangers Ballpark (L)						SportsCenter		SportsCenter		SportsCenter	
ESPN2 24	(1:00) ITF Tennis U.S. Open		ITF Tennis U.S. Open First Round Site: USTA Billie Jean King National Tennis Center -- Flushing Meadows, N.Y. (L)								Poker World Series		Baseball Tonight (L)		NASCAR (N)	NFL Live (N)
ROOT 26	Pirates Ball	Pre-game	MLB Baseball St. Louis Cardinals vs. Pittsburgh Pirates Site: PNC Park -- Pittsburgh, Pa. (L)						Postgame	Game 365	The Dan Patrick Show		MLB Baseball St. Louis Cardinals vs. Pittsburgh Pirates			
SPEED 27	NASCAR Race Hub (N)		Pass Time	Pass Time	GearZ	GearZ	Hot Rod (N)	Hot Rod TV	Truck U	Truck U	GearZ	GearZ	Hot Rod TV	Hot Rod TV	Truck U	Truck U
OUT 28	Bow Mad	Archer's C.	Headhunters	White.Freaks	Legend Fall	Hunt Masters	The Pros	ATV World	Dirt Trax TV	Destination	PBR	Best of West	Headhunters	The Crush	ATV World	Dirt Trax TV
LIFE 29	Frasier	Frasier	Frasier	Frasier	Fatal Honeymoon ('12, Hor) Billy Miller, Harvey Keitel.				Natalee Holloway ('09, True) Tracy Pollan, Grant Show.				Fatal Honeymoon ('12, Hor) Billy Miller, Harvey Keitel.			
FNC 30	Special Report		FOX Report		The O'Reilly Factor		Hannity		On the Record		The O'Reilly Factor		Hannity		On the Record	
CNN 31	(4:00) The Situation Room		Republican National Convention Coverage of the Republican National Convention. (L)										Piers Morgan Tonight		RepublicanConvention	
MSNBC 34	PoliticsNation		Hardball		The Ed Show		The Rachel Maddow Show		The Last Word		The Ed Show		The Rachel Maddow Show		The Last Word	
TNT 35	Mental. "Red Brick and Ivy"		Mental. "Red John's Friends"		M.Crimes "Before and After"		Major Crimes (N)		Perception "Nemesis" (N)		M.Crimes "Medical Causes"		Perception "Nemesis"		CSI: NY "Do or Die"	
TBS 36	King-Queens	King-Queens	Seinfeld	Seinfeld	Family Guy	Family Guy	Family Guy	Family Guy	Family Guy	Family Guy	Conan (N)		The Office	The Office	Conan	
WGN 37	30 Rock	30 Rock	Funniest Home Videos		Funniest Home Videos		Funniest Home Videos		WGN News at Nine		Funniest Home Videos		Old Christine	Old Christine	30 Rock	Scrubs
USA 38	NCIS "Corporal Punishment"		NCIS: Los Angeles "Identity"		WWE Monday Night Raw		WWE Monday Night Raw		WWE Monday Night Raw		(:05) ★★ Couples Retreat ('09, Com) Jason Bateman, Vince Vaughn					Movie
FX 39	Met-Mother	Met-Mother	Two and Half	Two and Half	★★★ Superbad (2007, Comedy) Michael Cera, Seth Rogen, Jonah Hill.				★★★ Superbad (2007, Comedy) Michael Cera, Seth Rogen, Jonah Hill							
SPIKE 40	Wild Police Videos		★★★ Independence Day (1996, Sci-Fi) Bill Pullman, Jeff Goldblum, Will Smith						★★★ Independence Day (1996, Sci-Fi) Bill Pullman, Jeff Goldblum, Will Smith.						★★ Reign of Fire	
A&E 41	The First 48		The First 48		Intervention "Elena"		Intervention "Dennis" (N)		Beyond Scared Straight		Scared "Boston, MA (Girls)"		Intervention "Elena"		Intervention "Dennis"	
HALL 43	L. House "Freedom Flight"		Little House "The Rivals"		L. House "Whisper Country"		Little House on the Prairie		Frasier	Frasier	Frasier	Frasier	Golden Girls	Golden Girls	Golden Girls	Golden Girls
FAM 44	5: Another Cinderella S...		American Teen "Regrets"		Secret Life "Half Over" (N)		★★ A Cinderella Story ('04, Com) Hilary Duff.				The 700 Club		Fresh Prince	Fresh Prince	Paid Program	Paid Program
DISN 45	Phineas Ferb	Good Luck ...	Sharpay's Fabulous Adventure			(:40) Jessie	(:05) A.N.T.	Austin/ Ally	Shake It Up	Good Luck ...	Good Luck ...	Phineas Ferb	A.N.T. Farm	Wizards	Life on Deck	Life on Deck
NICK 47	Big Time R.	Big Time R.	Figure It Out	Big Time R.	All That	Kenan & Kel	Hollywood Heights		Yes, Dear	Yes, Dear	Friends	Friends	Friends	Friends	Hollywood Heights	
TVLND 48	(:15) MASH	(:50) MASH	(:25) M*A*S*H		(:55) Home I.	Home Imp	Loves Ray	Loves Ray	Loves Ray	Loves Ray	King-Queens	King-Queens	King-Queens	(:40) Queens	(:15) SoulMan	(:55) SoulMan
WE 50	Charmed "Power Outrage"		Charmed		Golden Girls	Golden Girls	Golden Girls	Golden Girls	Golden Girls	Golden Girls	Golden Girls	Golden Girls	Golden Girls	Golden Girls	Ghost "Home But Not Alone"	
AMC 51	(5:00) ★★ The Bodyguard ('92, Susp) Whitney Houston				★★★ Pretty Woman ('90, Rom) Julia Roberts, Richard Gere				★★★ Pretty Woman ('90, Rom) Julia Roberts, Richard Gere						★★ You've Got Mail	
COMC 53	Sunny	(:35) Tosh.O	(:10) Colbert	(:40) Daily Sh.	(:15) SouthPk	(:50) Work	(:20) Workaholics		(:55) Comedy Central Roast "Roseanne"			(:35) Jeff Ross		(:35) SouthPk	(:10) Futura	:40 Chappelle
TLC 54	Honey Boo	Honey Boo	High School Moms		My Teen's Pregnant		Bates (N)	Bates (N)	Big Tiny (N)	Big Tiny (N)	My Teen's Pregnant		United Bates	United Bates	Big Tiny	Big Tiny
DISC 56	American Chopper		American Chopper		American Chopper		American Chopper		American Chopper		American Chopper		American Chopper		American Chopper	
HIST 59	Pickers "Keep Out!"		Pickers "Where's Aldo?"		Pawn Stars	Pawn Stars "Cool as Ike"			Pawn Stars	Pawn Stars	CountCars	CountCars	Pawn Stars	Pawn Stars	American Pickers	
NGEO 61	Locked Up Abroad		Wild Justice "Later, Baiter"		Justice "Hike From Hell" (N)		Border Wars (N)		Locked Up Abroad (N)		Abandoned	Abandoned	Wars "Tunnel Smoke out"		Justice "Hike From Hell"	
SYFY 62	(5:) Indiana Jones and the Kingdom of the Crystal Skull				Alphas "Alphaville" (N)		Warehous "Fractures" (N)		Alphas "Alphaville"		Warehouse 13 "Fractures"		Alphas "Alphaville"		Ghost Whisperer "Fury"	
TOON 67	Regular	Gumball	Adventure T.	Adventure T.	Regular	Annoying Ora	King of Hill	King of Hill	American D.	American D.	Family Guy	Family Guy	Robot/ Robot	Squid / AquaT.	ChinaIL / Super	American D

TUESDAY EVENING — AUGUST 28, 2012

	6 PM	6:30	7 PM	7:30	8 PM	8:30	9 PM	9:30	10 PM	10:30	11 PM	11:30	12 AM	12:30	1 AM	1:30
ABC 4 4	Channel 4 Action News	ABC World News	Inside Edition	Entertainment Tonight	The Middle "Leap Year"	Last Man Standing	Happy Endings	Don't Trust the B	Republican National Convention (L)		Channel 4 Action News	(:35) News Nightline	Jimmy Kimmel Live		(:05) Nate Berkus "Nate's Surprise Design Makeover!"	
CBS 2 19 5 5	5 2 KDKA TV News at Six 19 5 News	19 CBS Evening News	5 2 CBS Evening News 19 Ent. Tonight	The Insider An in-depth look at entertainment news	NCIS "Rekindled" A warehouse fire containing classified documents reunites Tony with a boy from his past.		NCIS: Los Angeles "Patriot Acts" When a former Marine is suspected of making a chemical bomb, the team works with the FBI		Republican National Convention Coverage of the Republican National Convention. (L)		5 2 KDKA-TV News at Eleven 11 5 News	(:35) The Late Show With David Letterman Guests Jake Gyllenhaal, Hacienda (N)		(:35) The Late Late Show With Craig Ferguson Features a mix of celebrity interviews, special guests and musical entertainment		5 2 (:35) Extra 19 (:35) Extra
MNT 22 7	The Simpsons	Family Guy	The Simpsons	Seinfeld	Case "Ghost of My Child"		Cold Case "Glory Days"		Friends	Friends	Excused	TMZ	Excused	Paid Program	Old Christine	Old Christine
NBC 6 25 8 11 11 12	6 News 8 WHAG News 11 11 News 12 News at 6	NBC Nightly News	6 Ent. Tonight 8 WHAG News 11 11 Jeopard	6 BBang 8 InsEd 11 11 Wheel	America's Got Talent The first group of semifinalists perform live for the judges and America's vote. (N)				Republican National Convention "Keynote Address" Coverage of the Republican National Convention from the Tampa Bay Times Forum. (L)		6 News 8 WHAG News 11 11 News 12 News	(:35) The Tonight Show With Jay Leno This variety show features nightly monologues, popular guests and musical performances		(:35) Late Night With Jimmy Fallon This talk show welcomes a mix of provocative guests along with innovative comedy sketches		(:35) Last Call With Carson Daly
FOX 53 10	The Big Bang	Two and Half	The Big Bang	Two and Half	Masterchef "Top 5 Compete"		Chef "Top 4 Compete" (N)		Channel 11 News		Seinfeld	30 Rock	Scrubs	Paid Program	Paid Program	30 Rock
PBS 13 13	PBS NewsHour		Business	Horizons	Republican National Convention Coverage of the Republican National Convention						Charlie Rose		Horizons	Smart Travels	History Detectives	
PBS 36 16	PBS NewsHour		Business	Outdoors	Republican National Convention Coverage of the Republican National Convention						Charlie Rose		Republican National Convention			
ESPN 23	SportsCenter		E:60		Poker World Series		Poker World Series		SportsCenter Special (N)		SportsCenter		SportsCenter		SportsCenter	
ESPN2 24	(1:00) ITF Tennis U.S. Open		ITF Tennis U.S. Open First Round Site: USTA Billie Jean King National Tennis Center -- Flushing Meadows, N.Y. (L)								E:60		Baseball Tonight (L)		NASCAR (N)	Poker
ROOT 26	In Depth	Pre-game	MLB Baseball St. Louis Cardinals vs. Pittsburgh Pirates Site: PNC Park -- Pittsburgh, Pa. (L)						Postgame	Pirates Ball	The Dan Patrick Show		MLB Baseball St. Louis Cardinals vs. Pittsburgh Pirates			
SPEED 27	NASCAR Race Hub (N)		Pass Time	Pass Time	DumbestStuff	DumbestStuff	Hard Parts	Hard Parts	MyRideRules	MyRideRules	DumbestStuff	DumbestStuff	Hard Parts	Hard Parts	MyRideRules	MyRideRules
OUT 28	Hunt Country	WildOutdoor	The Crush	Sasquatch	The Hit List	Ted Nugent	Hunt Country	Outdoors TV	Wildlife Obs	Dream	Eastman	S. Michaels	Primos Truth	Wildlife Obs	The Hit List	Bow Mad
LIFE 29	Dance Moms "Break a Leg"		Dance Moms		Dance Moms		Dance Moms		Women Went (N)		Women "It Takes a Village"		Dance Moms		Dance Moms	
FNC 30	Special Report		FOX Report		The O'Reilly Factor		Hannity		On the Record		The O'Reilly Factor		Hannity		On the Record	
CNN 31	(4:00) The Situation Room		Republican National Convention Coverage of the Republican National Convention. (L)										Piers Morgan Tonight		RepublicanConvention	
MSNBC 34	PoliticsNation		Hardball		The Ed Show		The Rachel Maddow Show		The Last Word		The Ed Show		The Rachel Maddow Show		The Last Word	
TNT 35	The Mentalist "Red Rum"		The Mentalist "Paint It Red"		Bones		Bones		Bones		CSI: NY "Identity Crisis"		CSI: NY "Food for Thought"		CSI: NY	
TBS 36	King-Queens	King-Queens	Seinfeld	Seinfeld	The Big Bang	The Big Bang	The Big Bang	The Big Bang	The Big Bang	The Big Bang	Conan (N)		The Office	The Office	Conan	
WGN 37	30 Rock	30 Rock	Funniest Home Videos		MLB Baseball Milwaukee Brewers vs. Chicago Cubs Site: Wrigley Field -- Chicago, Ill. (L)						WGN News	Home Videos	Old Christine	Old Christine	30 Rock	Scrubs
USA 38	Law & Order: SVU "Futility"		Law&O.:SVU "Shattered"		Law&O.:SVU "Spectacle"		White Collar (N)		Covert "Loving the Alien" (N)		Royal Pains "Who's Your Daddy"		White Collar		Covert A. "Loving the Alien"	
FX 39	Met-Mother	Met-Mother	Two and Half	Two and Half	★★ Eagle Eye ('08, Act) Billy Bob Thorton, Shia LaBeouf.				★★ Eagle Eye ('08, Act) Billy Bob Thorton, Shia LaBeouf						★★ Kiss of the Dragon	
SPIKE 40	Flip Men	Flip Men	Flip Men	Flip Men	Bar Rescue "Murphy's Mess"		Bar Rescue		Bar Rescue "Tiki Curse"		Bar Rescue "Murphy's Mess"		Bar Rescue		Bar Rescue "Tiki Curse"	
A&E 41	Storage Wars	Storage Wars	Storage Wars	Storage Wars	Storage Wars	Storage Wars	Ship Wars (N)	Ship Wars (N)	Storage (N)	Storage (N)	Storage Wars	Storage Wars	Storage Wars	Storage Wars	Ship Wars	Ship Wars
HALL 43	L. House "The Inheritance"		Little House "The Stranger"		Little House on the Prairie		Little House on the Prairie		Frasier	Frasier 1/2	Frasier 2/2	Frasier 1/2	Golden Girls	Golden Girls	Golden Girls	Golden Girls
FAM 44	Liar "What Lies Beneath"		Liar "Single Fright Female"		Liar "The Lady Killer" (SF) (N)		BevNannies (N)		Liar "The Lady Killer" (SF)		The 700 Club		Fresh Prince	Fresh Prince	Paid Program	Paid Program
DISN 45	Phineas Ferb	Good Luck ...	Let It Shine ('12, Fam) Coco Jones, Tyler James Williams				Jessie	Austin/ Ally	Shake It Up	Good Luck ...	Good Luck ...	Phineas Ferb	A.N.T. Farm	Wizards	Life on Deck	Life on Deck
NICK 47	Victorious	Victorious	Figure It Out	Figure It Out	All That	Kenan & Kel	Hollywood Heights		Yes, Dear	Yes, Dear	Friends	Friends	Friends	Friends	Hollywood Heights	
TVLND 48	M*A*S*H	M*A*S*H	(:05) MASH	(:45) Home I.	(:20) Home Improvement		Loves Ray	Loves Ray	Loves Ray	Loves Ray	King-Queens	King-Queens	King-Queens	(:40) Queens	(:15) The Exes	(:55) The Exes
WE 50	Charmed "Coyote Piper"		Charmed		CSI: Miami "Born to Kill"		CSI: Miami "Dangerous Son"		CSI: Miami "Cyber lebrity"		CSI: Miami "Inside Out"		CSI: Miami		Ghost "The Gravesitter"	
AMC 51	CSI: Miami "Complications"		CSI "Witness to Murder"		★★★ Pretty Woman ('90, Rom) Julia Roberts, Richard Gere.				★★★ Pretty Woman ('90, Rom) Julia Roberts, Richard Gere.						★★★ Overboard	
COMC 53	(:05) Tosh.O	(:40) Colbert	(:15) Daily Sh.	(:50) Work	(:20) Tosh.O	(:55) Tosh.O		(:25) Tosh.O	Tosh O	The Burn (N)	Daily Sh. (N)	Colbert (N)	The Burn	(:35) Daily Sh	(:10) Colbert	(:45) Tosh.O
TLC 54	19 Kids	19 Kids	19 Kids	19 Kids	19 Kids "A Duggar Loss"		19 Kids and Counting (N)		Abby & (N)	Abby & (N)	19 Kids "A Duggar Loss"		19 Kids and Counting		Abby/ Britt	Abby/ Britt
DISC 56	Dirty Jobs		Dirty Jobs		Dirty Jobs		Dirty Jobs		Dirty Jobs		Dirty Jobs		Dirty Jobs		Dirty Jobs	
HIST 59	CountCars	Pawn Stars	Pawn Stars	Pawn Stars	Pawn Stars	Pawn Stars	Top Gear		CountCars	CountCars	Top Gear "Small Cars"		Pawn Stars	Pawn Stars	Top Gear	
NGEO 61	Hard Time		Alaska State Troopers		Gypsies "Dueling Dads" (N)		Hard Time (N)		Hard Time "Prison City"		Hard Time		Hard Time "Prison City"		U.S.Gypsies "Dueling Dads"	
SYFY 62	UrbanLeg	Collection Intervention		Face Off "A Force to Be Reckoned With"			Face Off (N)		Collection Intervention (N)		Face Off "Pirate Treasure"		Collection Intervention		Ghost "The Vanishing"	
TOON 67	Total Drama	Total Drama	Total Drama	Total Drama	Total Drama	Adventure T	King of Hill	King of Hill	American D	American D	Family Guy	Family Guy	Robot/Robot	Squid/ AquaT	ChinaIL / Super	American D

Sunday

U.S. Pro Challenge
6 8 11 11 4:00 p.m.
Teams of the world's best cyclists compete in the ultimate road race during this year's U.S. Pro Challenge. The event is a multi-day race that covers 683 miles with nine mountain passes as the competitors race through the Rocky Mountains.

Hell on Wheels
51 AMC 9:00 p.m.
Cullen tries to keep order in this new episode. All the while, Mikey and Sean's lives hang in the balance. In a race to clean up their town, Lily and Elam must work together. This acclaimed drama follows a former soldier's quest for revenge.

Leverage
35 TNT 9:00 p.m.
When Nate learns of a dying FBI agent's greatest failure, he delves into one of America's great mysteries. His investigation leads him to look back to the 1970s to find out how the agent allowed sky jacker D.B. Cooper to escape justice.

High School Moms
54 TLC 10:00 p.m.
Motherhood is never easy, but trying to raise a child while still in high school is extra tough. A young girl struggles with weight and self-esteem issues while dealing with her son's apparent behavioral problems in this episode.

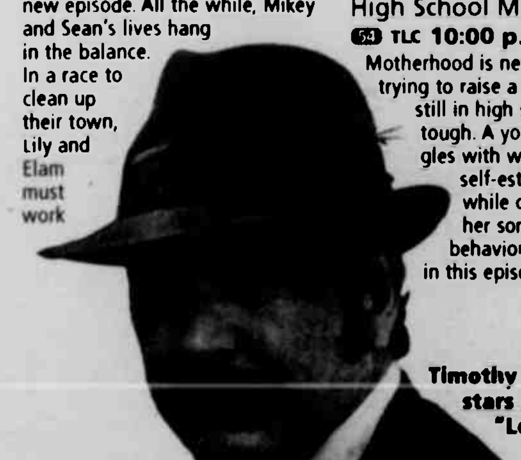

Timothy Hutton stars in "Leverage"

Highpoint TV & Appliance
Salisbury, PA
· 55+ Channels
· Save $5/month for 12 months
· Everyday low price $24.99 per month
DISH FAMILY PKG $19.99 PER MONTH
814-662-2424
dish NETWORK

Monday

Bachelor Pad
8 4 8:00 p.m.
Things heat up in the mansion as the end of the season approaches and the competition gets even fiercer. In the beginning, several favorites and villains from "The Bachelor" and "The Bachelorette" franchises set out to win $250,000.

Intervention
41 A&E 9:00 p.m.
Dennis was once a big-hearted Christian family man, but has fallen from grace. His meth and alcohol addiction enables him to run from his past while his family falls apart. Loved ones enlist the help of intervention experts in this reality TV series.

Warehouse 13
62 SYFY 9:00 p.m.
The team discovers that Lewis Carroll's mirror has been stolen from the warehouse. The item enables the psychotic spirit of Alice Liddell escapes once again, but this time, she can jump from body to body, which allows her to elude capture.

Grimm
6 8 11 11 10:00 p.m.
When the daughter of Hank's old friend goes missing, Nick takes the case in this new episode. During the investigation, Nick's expertise as a Grimm comes in handy when he uncovers disturbing motives linked to the disappearance. Meanwhile, Hank seeks help.

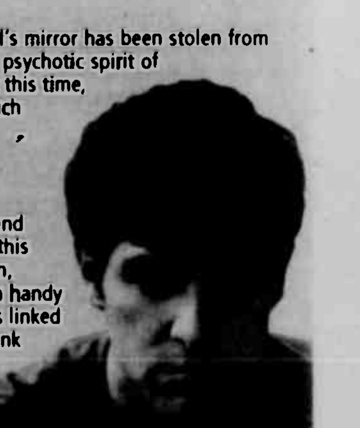

David Giuntoli stars in "Grimm"

We've got you covered!
The Floor Store, Inc.
Provider of fine flooring products.
Tile Vinyl Carpet Ceramic Laminate Hardwood
301-895-3955 • 301-746-7000
3616 Garrett Highway • Keysers Ridge
One mile off I-68, Exit 14A, On Rt. 219 South

Tuesday

NCIS
5 2 19 8:00 p.m.
Classified navy documents that could pose a threat to national security are uncovered after a fire and the NCIS team investigates in this rebroadcast. The case reunites Tony with someone from his past when the team joins a Baltimore police investigation.

America's Got Talent
6 8 11 11 8:00 p.m.
Nick Cannon hosts as the first group of 12 semi-final acts take the stage once again. They perform live for the judges in the hopes they'll win America's vote and move on in the competition for the $1 million prize and a chance to headline in Las Vegas

Jon Stewart as seen in "The Daily Show"

Collection Intervention
62 SYFY 10:00 p.m.
Collectibles expert Elyse steps in to help Joe, whose comic book collection takes up too much space in his shared one-bedroom apartment. Also, Dahveed is a Transformers fanatic, but he finds out that his toy-selling business is broken.

Covert Affairs
38 USA 10:00 p.m.
Annie accepts an invitation from Simon to go to Cuba with him, thinking it will be her best chance to learn what he's been planning. However, if she does go to Cuba, it means she won't have any back up if something goes wrong and she gets caught

The Daily Show With Jon Stewart
53 COMC 11:00 p.m.
It's time for the Republican National Convention, and Jon Stewart heads to Tampa to bring viewers his take on the event. Taped at the David A. Straz, Jr. Center for the Performing Arts, the show will feature news, analysis and guest interviews

Late Laughs

The Tonight Show: Jay Leno
A man is claiming that a drug he was taking to prevent hair loss has turned him into a woman. To which Bruce Jenner said: "That's what happened to me!"

In the spirit of the Olympic Games, they traditionally ask that all fighting and warfare around the world stop. So there's hope for a cease-fire within the Jackson family!

Mitt Romney annoyed the British by saying that London seemed unprepared for the Olympics. You know, putting his foot in his mouth like that is not very presidential. Vice-presidential, sure, but not presidential.

The Late Show: David Letterman
Because of the drought, vendors are selling New York City tap water for $2.50. Have you seen New York City tap water? It's cloudier than Mitt Romney's finances!

PHYSICAL THERAPY
M·R·S Medical Rehab Systems ®
301.895.5793 • Grantsville

Mankamyer Chiropractic & Rehabilitation, PC
Kenneth Mankamyer, D.C.
Grantsville Office
301-895-5100
Oakland Office
301-334-3220
www.garrettcountychiro.com

WEDNESDAY EVENING — AUGUST 29, 2012

	6 PM	6:30	7 PM	7:30	8 PM	8:30	9 PM	9:30	10 PM	10:30	11 PM	11:30	12 AM	12:30	1 AM	1:30
ABC (4) 4	Channel 4 Action News	ABC World News	Inside Edition	Entertainment Tonight	Middle "The Paper Route"	Suburgatory "Halloween"	Modern Fam "Treehouse"	Suburg. "Fire With Fire"	Republican National Convention (L)		Channel 4 Action News	(:35) News Nightline	Jimmy Kimmel Live		(:05) The Nate Berkus Show Elisabeth Hasselbeck	
CBS (2) (5) 19 4	5 (2) KDKA-TV News at Six 19 5 News	19 CBS Evening News	8 (2) CBS Evening News 19 Ent. Tonight	The Insider An in-depth look at entertainment news	Big Brother A group of strangers live together in a house outfitted with cameras and microphones.		Criminal Minds "Profiling 101" Rossi and the team present one of the longest tenured serial killer cases to students.		Republican National Convention Coverage of the Republican National Convention. (L)		5 (2) KDKA TV News at Eleven 19 5 News	(:35) David Letterman David Letterman entertains with comedy skits, celebrity interviews and musical guests.		(:35) The Late Late Show With Craig Ferguson Features a mix of celebrity interviews, special guests and musical entertainment		8 (2) (:35) Extra 19 (:35) Extra
MNT (22) 7	The Simpsons	Family Guy	The Simpsons	Seinfeld	Burn Notice		Burn Notice "Turn and Burn"		Friends	Friends	Excused	TMZ	Excused	Paid Program	Old Christine	Old Christina
NBC (6) (25) (11) (12) 8 11	6 News 8 WHAG News 19 (11) News 12 News at 6	NBC Nightly News	(6) Ent. Tonight 8 WHAG News 19 (11) Jeopard.	(6) BigBang "The Toast Derivation" 8 Inside Ed. 19 (11) Wheel	America's Got Talent Four acts, chosen as wildcards from the previous night, move on to the semifinals		America's Got Talent Three more acts move into the top six. (N)		Republican National Convention "Vice President Nominee Address" Coverage of the Republican National Convention from the Tampa Bay Times Forum. (L)		6 News 8 WHAG News 19 (11) News 12 News	(:35) The Tonight Show With Jay Leno This variety show features nightly monologues, popular guests and musical performances		(:35) Late Night With Jimmy Fallon This talk show welcomes a mix of provocative guests along with innovative comedy sketches		(:35) Last Call With Carson Daly
FOX (53) 10	The Big Bang	Two and Half	The Big Bang	Two and Half	Think You Can Dance "Top 8 Perform/ 2 Eliminated" (N)				Channel 11 News		Seinf. 1/2	30 Rock	Scrubs	Paid Program	Paid Program	30 Rock
PBS (13) 13	PBS NewsHour		Business	Experience	Republican National Convention Coverage of the Republican National Convention						Charlie Rose		Experience	Smart Travels	Nature	
PBS (36) 16	PBS NewsHour		Business	Motorweek	Republican National Convention Coverage of the Republican National Convention						Charlie Rose		Republican National Convention			
ESPN 23	SportsCenter		MLB Baseball (L)						Baseball Tonight (L)		SportsCenter		SportsCenter		SportsCenter	
ESPN2 24	(1:00) ITF Tennis U.S. Open		ITF Tennis U.S. Open Men's First Round and Women's Second Round Site: USTA Billie Jean King National Tennis Center (L)								Poker World Series		NFL Live (L)		Baseball Tonight (L)	
ROOT 26	Insider	Pre-game	MLB Basaball St. Louis Cardinals vs. Pittsburgh Pirates Site: PNC Park – Pittsburgh, Pa (L)						Postgame	Pirates Ball	The Dan Patrick Show		MLB Baseball St. Louis Cardinals vs. Pittsburgh Pirates			
SPEED 27	NASCAR Race Hub (N)		Pass Time	Pass Time	Pinks! "Budds Creek"		101 Cars	101 Cars	B.Jackson "Storied Cars"		Pinks! "Budds Creek"		101 Cars	101 Cars	B.Jackson "Storied Cars"	
OUT 28	Hunters Spec.	Rifleman	Weapon	Gun Nuts	Gun Stories	Shooting USA		Best Defense	Rifleman	Imposs.Shots	Gun Stories	Gun Nuts	Shooting USA		Best Defense	Gun Stories
LIFE 29	Trading Spouses		Trading Spouses		★★★ Something's Gotta Give ('03, Com) Diane Keaton, Amanda Peet, Jack Nicholson.						DDDiva "Pick's and Pakes"		★★★ Something's Gotta Give Jack Nicholson.			
FNC 30	Special Report		FOX Report		The O Reilly Factor		Hannity		On the Record		The O'Reilly Factor		Hannity		On the Record	
CNN 31	(4:00) The Situation Room		Republican National Convention Coverage of the Republican National Convention. (L)										Piers Morgan Tonight		RepublicanConvention	
MSNBC 34	PoliticsNation		Hardball		The Ed Show		The Rachel Maddow Show		The Last Word		The Ed Show		The Rachel Maddow Show		The Last Word	
TNT 35	Mental. "Crimson Casanova"		Mentalist "Scarlett Fever"		Mentalist "Bloodstream"		Mentalist "The Red Mile"		The Mentalist		CSI: NY "Life Sentence"		The Great Escape		CSI: NY "Exit Strategy"	
TBS 36	King-Queens	King-Queens	Seinfeld	Seinfeld	Family Guy	Family Guy		The Big Bang	The Big Bang	The Big Bang	Conan (N)		Sullivan&son	The Office	Conan	
WGN 37	30 Rock	30 Rock	MLB Baseball Chicago White Sox vs. Baltimore Orioles Site: Camden Yards (L)						WGN News at Nine		Funniest Home Videos		Old Christine	Old Christine	30 Rock	Scrubs
USA 38	NCIS "Patriot Down"		NCIS "Rule Fifty-One"		NCIS "Broken Arrow"		Royal Pains (N)		Necessary Roughness (N)		Suits "High Noon"		Royal Pains		Necessary Roughness	
FX 39	Movie	Anger M.	Two and Half	Two and Half	★★ Step Brothers ('08, Com) John C. Reilly, Will Ferrell.				★★ Dear John ('10, Dra) Channing Tatum				Anger M.	Two and Half	Two and Half	Archer
SPIKE 40	AuctionHunt	AuctionHunt	AuctionHunt	AuctionHunt	AuctionHunt	AuctionHunt	AuctionHunt	AuctionHunt	AuctionHunt	AuctionHunt	AuctionHunt	AuctionHunt	AuctionHunt	AuctionHunt	AuctionHunt	AuctionHunt
A&E 41	Storage Wars	Storage Wars	Storage Wars	Storage Wars	Storage Wars	Storage Wars	Storage Wars	Storage (N)	Hoggers	Hoggers	Hoggers	Hoggers	Storage Wars	Storage Wars	Storage Wars	Storage Wars
HALL 43	Little House on the Prairie		Little House on the Prairie		Little House on the Prairie		Little House on the Prairie		Frasier 2/2	Frasier	Frasier	Frasier	Golden Girls	Golden Girls	Golden Girls	Golden Girls
FAM 44	Melissa	Melissa	Melissa	Melissa	Melissa (N)	Daddy (N)	★★★ The Sandlot ('93, Child) Mike Vitar, Tom Guiry				The 700 Club		Fresh Prince	Fresh Prince	Paid Program	Paid Program
DISN 45	Phineas Ferb	Good Luck ...	Babysitter	A.N.T. Farm	Good Luck ..	Shake It Up	Phineas Ferb	Phineas Ferb	Austin/ Ally	Jessie	Good Luck ...	Phineas Ferb	A.N.T. Farm	Wizards	Life on Deck	Life on Deck
NICK 47	Victorious	Victorious	Figure It Out	Figure It Out	All That	Kenan & Kel	Hollywood Heights		Yes, Dear	Yes, Dear	Friends	Friends	Friends	Friends	Hollywood Heights	
TVLND 48	M*A*S*H	M*A*S*H	M*A*S*H	M*A*S*H	Home Imp	Home Imp	Loves Ray	Loves Ray	The Soul Man	The Exes	Retired at 35	King-Queens	King-Queens	King-Queens	The Soul Man	The Exes
WE 50	Charmed		Charmed		Bride "Brittany and Michelle"		Bride "Michelle and Tasha"		Bridezillas "Tasha and Tracy"		Bridezillas		Bridezillas		Ghost "Horror Show"	
AMC 51	CSI: Miami "Stalkerazzi"		CSI: Miami "Invasion"		★★★ Pretty Woman ('90, Rom) Julia Roberts, Richard Gere					★★★ Pretty Woman ('90, Rom) Julia Roberts, Richard Gere.					Br. Bad "Say My Name"	
COMC 53	(:05) Tosh.O	(:40) Colbert	(:15) Daily Sh.	(:50) SouthPk	(:20) SouthPk	(:55) Futura "Mobius Dick"		(:25) Futura	Futurama (N)		Daily Sh. (N)	Colbert (N)	Futurama	(:35) Daily Sh	(:10) Colbert	(:45) Futura
TLC 54	Toddlers & Tiaras		Toddlers & Tiaras		Honey Boo	Honey Boo	Toddlers & Tiaras		Honey B. (N)	Honey Boo	Toddlers & Tiaras		Honey Boo	Honey Boo	Honey Boo	Honey Boo
DISC 56	Overhaulin'		Overhaulin'		Overhaulin'		American Guns (N)		Texas Car Wars (N)		American Guns		Texas Car Wars		Overhaulin'	
HIST 59	CajunPnStars	CajunPnStars	CajunPnStars	CajunPnStars	CajunPnStars	CajunPnStars	CajunPnStars	CajunPnStars	Restoration	Restoration	Restoration	Restoration	CajunPnStars	CajunPnStars	CajunPnStars	CajunPnStars
NGEO 61	America's Lost Treasures		Troopar "Alaskan Standoff"		Abandoned	Abandoned	Abandon (N)	Abandon (N)	Treasures "Savannah" (N)		Abandoned	Abandoned	Lost Treasures "Savannah"		Abandoned	Abandoned
SYFY 62	Haunted Collector		Paranormal Witness		Haunted Collector		Haunted Collector (N)		Paranormal Witness (N)		Haunted Collector		Witness "The Dybbuk Box"		Lost Girl	
TOON 67	Regular	Gumball	Adventure T.	Johnny Test	NinjaGo	NinjaGo	King of Hill	King of Hill	American D.	American D.	Family Guy	Family Guy	Robot / Robot	Squid / AquaT.	ChinaIL / Super	American D.

Wednesday

So You Think You Can Dance
10 (6) 8:00 p.m.
It's crunch time for the remaining dancers as they attempt to pirouette their way to the finals. With time running out, there's no room for error as the dancers perform choreographed routines for the judges, who offer their no-holds-barred opinions.

Criminal Minds
5 (2) 19 9:00 p.m.
Rossi and the team go back to school to teach college students about the science of criminal profiling in this rebroadcast. They look back on a serial-killing case that spanned nearly 20 years. Mackenzie Astin guest stars as shuttle driver Dylan Kohler

Royal Pains
38 USA 9:00 p.m.
When a famous pop star arrives in the Hamptons, HankMed is called in to treat the celebrity for more than just exhaustion as she prepares for her new world tour. At the same time, Paige gets some help from Evan as she prepares to go away to school.

Haunted Collector
62 SYFY 9:00 p.m.
The team heads to Hawaii in this season finale, but all is not well in paradise. Strange events have recently plagued Castle & Cooke real estate's corporate event space. Also, they receive reports of a ghost haunting the IAO Theater.

Nigel Lythgoe as seen in "So You Think You Can Dance"

Always Ready To Serve You!
Garrett County Memorial Hospital
251 North Fourth Street
Oakland, Maryland 21550
301-533-4000 TTY 301-533-4146
www.gcmh.com

THURSDAY EVENING — AUGUST 30, 2012

	6 PM	6:30	7 PM	7:30	8 PM	8:30	9 PM	9:30	10 PM	10:30	11 PM	11:30	12 AM	12:30	1 AM	1:30
ABC (4) 4	Channel 4 Action News	ABC World News	Inside Edition	Entertainment Tonight	Wipeout "Rats" (N)		Rookie Blue "Every Man" (N)		Republican National Convention (L)		Channel 4 Action News	ABC News Nightline	Jimmy Kimmel Live		(:05) The Nate Berkus Show Julianne Moore, Jane Lynch	
CBS (2) (5) 19 5	5 2 KDKA TV News at Six 19 5 News	5 (2) Evening News 19 Evening News	8 (2) NFL Football Pre-season (L) 19 ET	19 The Insider An in-depth look at entertainment news	19 The Big Bang Theory "The Hawking Excitation"	19 Two and a Half Men "Mr. Hose Says "Yes""	19 Big Brother A group of strangers live together in a house outfitted with cameras and microphones		Person of Interest "Matsya Nyaya" The Machine's latest mark puts Reese undercover as part of an armored truck crew.		5 2 KDKA TV News at Eleven 19 5 News	(:35) David Letterman David Letterman entertains with comedy skits, celebrity interviews and musical guests		8 2 LateShow Features a mix of celebrity interviews, special guests & musical entertainment. 19 LateShow Features a mix of celebrity interviews, special		8 2 (:35) The Insider 19 (:35) Extra
MNT (22) 7	The Simpsons	Family Guy	The Simpsons	Seinfeld	W.Trace "Odds or Evens"		Trace "When Darkness Falls"		Friends	Friends	Excused	TMZ	Excused	Paid Program	Old Christine	Old Christine
NBC (6) (25) (11) (12) 8 11	6 News 8 WHAG News 19 11 News 12 News at 6	NBC Nightly News	6 Ent. Tonight 8 WHAG News 19 (11) Jeopard	6 BBang 8 InsEd 11 (11) Wheel Fortune	The Office "Free Family Portrait Studio"	Parks and Recreation "Win, Lose or Draw" It's Election Day in Pawnee.	Saving Hope "The Law of Contagion" Alex treats an airplane passenger who may have brought in a deadly and contagious virus. (N)		Republican National Convention "Romney Address" Coverage of the Republican National Convention from the Tampa Bay Times Forum. (L)		6 News 8 WHAG News 11 11 News 12 News	(:35) The Tonight Show With Jay Leno This variety show features nightly monologues, popular guests and musical performances		(:35) Late Night With Jimmy Fallon This talk show welcomes a mix of provocative guests along with innovative comedy sketches.		(:35) Last Call With Carson Daly
FOX (53) 10	The Big Bang	Two and Half	The Big Bang	Two and Half	Raising Hope	New Girl	Glee "Props" 2/2		Channel 11 News		Seinf. 2/2	30 Rock	Scrubs	Paid Program	Paid Program	30 Rock
PBS (13) 13	PBS NewsHour		Business	Pittsburgh	Republican National Convention Coverage of the Republican National Convention						Charlie Rose		Pittsburgh	Smart Travels	Old House	Ask House
PBS (36) 16	PBS NewsHour		Business	Your Money	Republican National Convention Coverage of the Republican National Convention						Charlie Rose		Republican National Convention			
ESPN 23	SportsCenter		NCAA Football South Carolina vs. Vanderbilt (L)						College Football Scoreboard (L) / (:15) NCAA Football Washington State vs. BYU (L)						(:15) SportsCenter	
ESPN2 24	(1:00) ITF Tennis U.S. Open		ITF Tennis U.S. Open Second Round Site: USTA Billie Jean King National Tennis Center – Flushing Meadows, N.Y. (L)								SportsCenter		SportsCentar		NFL Live (L)	
ROOT 26	Streetball Ball Up		Football	NCAA Football Clarion vs. Fairmont State							The Dan Patrick Show		UFC Reloadad "UFC 144: Edgar vs. Henderson"			
SPEED 27	NASCAR Race Hub		Pass Time	Pass Time	Car Warriors "Chevelle"		Wrecked	Wrecked	Hard Parts	Hard Parts	Car Warriors "Chevelle"		Wrecked	Wrecked	Hard Parts	Hard Parts
OUT 28	Outdoors	Wildlife Obs	Outfitter	High Places	Beyond Hunt	In Pursuit	Realtree	NascarOutd'r	Bow Mad	Cabela'sAdv.	SeasonJustin	WildOutdoor	Bushman	Hunt Masters	WildOutdoor	SteveOutdoor
LIFE 29	Runway "Women on the Go"		Project Runway		Runway "Fix My Friend"		Runway "Oh My Lord and Taylor" (N)			Project Runway "Oh My Lord and Taylor"			Runway "Fix My Friend"		Project Runway	
FNC 30	Special Report		FOX Report		The O'Reilly Factor		Hannity		On the Record		The O'Reilly Factor		Hannity		On the Record	
CNN 31	(4:00) The Situation Room		OutFront		Anderson Cooper 360		Piers Morgan Tonight		Anderson Cooper 360		OutFront		Piers Morgan Tonight		Anderson Cooper 360	
MSNBC 34	PoliticsNation		Hardball		The Ed Show		The Rachel Maddow Show		The Last Word		The Ed Show		The Rachel Maddow Show		The Last Word	
TNT 35	The Mentalist "Bloodshot"		Mentalist "Camelian Inc."		The Mentalist "Redacted"		The Mentalist		Mentalist "Rhapsody in Red"		CSI: NY "Blink"		CSI: NY		CSI: NY	
TBS 36	King-Queens	King-Queens	Seinfeld	Seinfeld	Family Guy		The Big Bang	The Big Bang	Sullivan (N)	The Big Bang	Conan (N)		Sullivan&son	Tha Office	Conan	
WGN 37	30 Rock	30 Rock	Funniest Home Videos		Met Mother	Met Mother	Met Mother	Met Mother	WGN News at Nine		30 Rock	TBA	Old Christine	Old Christine	30 Rock	Scrubs
USA 38	NCIS "Capitol Offense"		NCIS "Heartland"		NCIS "Nine Lives"		Burn Notice "Murder 2.0"		NCIS "Love & War"		Covert A. "Loving the Alien"		★★ Blood Diamond ('06, Act) Leonardo DiCaprio			
FX 39	★★ Step Brothers ('08, Com) John C. Reilly, Will Ferrell.				★★ Date Night ('10, Com) Steve Carell, Tina Fey				Wilfred (N)	Louie (N)	Biased (N)	Louie	Wilfred	Total Biase	Wilfred	Louie
SPIKE 40	Jail	Jail	Jail	Jail	Impact Wrestling (N)				★ The Marine 2 ('09, Act) Ted DiBiase Jr.				Ways to Die	Ways to Die	GameTrailers	U. Mysteries
A&E 41	First 48 "Mother and Child"		The First 48		The First 48		The First 48 "Shattered"		The First 48		The First 48		The First 48		The First 48 "Shattered"	
HALL 43	L. House "The Man Inside"		Little House Prairie "Fagin"		Little House on the Prairie		Little House "The Wedding"		Frasier	Frasier	Frasier	Frasier	Golden Girls	Golden Girls	Golden Girls	Golden Girls
FAM 44	Melissa	★★ Wild Hogs ('07, Com) John Travolta.				★★ Gone in 60 Seconds ('00, Act) Angelina Jolie, Nicolas Cage.					The 700 Club		Fresh Prince	Fresh Prince	Paid Program	Paid Program
DISN 45	Phineas Ferb	Good Luck ...	★★★ Underdog ('07, Fam) Jason Lee			Jessie	Jessie	Austin/ Ally	Shake It Up	Good Luck ...	Good Luck ...	Phineas Ferb	A.N.T. Farm	Wizards	Life on Deck	Life on Deck
NICK 47	Victorious	Victorious	Figure it Out	Figure It Out	Yes, Dear	Kenan & Kel	Hollywood Heights		Yes, Dear	Yes, Dear	Friends	Friends	Friends	Friends	Hollywood Heights	
TVLND 48	M*A*S*H	M*A*S*H	(:05) MASH	(:45) Home I.	(:20) Home Improvement		Loves Ray	Loves Ray	Loves Ray	Loves Ray	King Queens	King-Queens	King-Queens	(:40) Queens	(:15) SoulMan	(:55) SoulMan
WE 50	Charmed "Bride and Gloom"		Braxton Family Values		Braxton "Sock it to 'Em"		Braxton Family Values (N)		L.A. Hair "China Wages War"		Braxton "Sock it to 'Em"		Braxton Family Values		Ghost "Deadbeat Dads"	
AMC 51	CSI: Miami "Deadline"		CSI: Miami "The Oath"		★★★ Pretty Woman ('90, Rom) Julia Roberts, Richard Gere					★★★ Pretty Woman ('90, Rom) Julia Roberts, Richard Gere.					★★ The Bodyguard	
COMC 53	Tosh.O	(:35) Colbert	(:10) Daily Sh.	:45 Chappelle	:15 Chappelle	(:50) SouthPk	(:25) South Park "Funnybot"		(:55) SouthPk	Tosh.O	Daily Sh. (N)	Colbert (N)	Tosh.O	(:35) Daily Sh.	(:10) Colbert	(:45) Tosh.O
TLC 54	Toddlers & Tiaras		Wedding "Kissing Cousins"		Four Weddings		Four Weddings (N)		Four Weddings (N)		Four Weddings		Four Weddings		Four Weddings	
DISC 56	Auction	Auction	Auction	Auction	Auction	Auction	Auction	Auction	Saw Dogs	Saw Dogs	Auction	Auction	Saw Dogs	Saw Dogs	To Be Announced	
HIST 59	Ancient Discoveries		GreatLate "Dead of Winter"		Pawn Stars	Pawn Stars	Pawn Stars	Pawn Stars	To Be Announced		GreatLate "Friday the 13th"		Pawn Stars	Pawn Stars	Pawn Stars	Pawn Stars
NGEO 61	Taboo "Strange Passions"		Alaska State Troopars		Meet H "Rockin' Road Trip"		Meet H "Battle of the Sexes"		Taboo "Changing Gender"		Taboo "Changing Gender"		Meet H "Rockin' Road Trip"		Meet H "Battle of the Sexes"	
SYFY 62	(5:00) Thirteen Ghosts		Witness "Man in the Attic"		Witness "Brooklyn Haunting"		Witness "The Dybbuk Box"		Paranormal Witness		Paranormal Witness		Paranormal Witness		Face Off "Pirate Treasure"	
TOON 67	Regular	Total Drama	Total Drama	Adventure T.	Annoying/MAD	Regular	King of Hill	King of Hill	American D.	American D	Family Guy	Family Guy	Hosp/NTSF:SD	Eagle / Heart	ChinaIL / Super	American D.

Thursday

Wipeout
8 (4) 8:00 p.m.
Another wacky evening of competition kicks off as thrill-seekers hit the outrageous obstacle course in the hopes of walking away a winner. John Anderson and John Henson provide commentary as the contestants attempt to navigate the tricky course

Saving Hope
(6) 8 19 (11) 9:00 p.m.
A plane is forced to land when a passenger becomes too sick to fly, and the patient is quickly escorted to Hope Zion. When Alex performs emergency surgery, she discovers evidence of a deadly and contagious virus that poses a threat to staff and patients.

Person of Interest
5 (2) 19 10:00 p.m.
Reese goes undercover as part of an armored truck crew thanks to the latest number from the Machine in this rebroadcast. He is soon reminded of the painful decisions he was forced to make on his last CIA mission. James Caviezel and Michael Emerson star

The First 48
41 A&E 10:00 p.m.
A Miami homicide team tries to figure out why someone would want a beloved father dead after he's gunned down outside of his apartment in this premiere. Also, when a man is shot in his sleep in Dallas, the officers learn of a murderous past

(from left): John Anderson and John Henson host "Wipeout"

Oakland Nursing & Rehabilitation Center
WHERE QUALITY IS A PRIORITY NOT AN OPTION
Long-Term, Short-Term, Hospice Care & Respite Stays
706 East Alder Street, Oakland
301-334-2319

FRIDAY EVENING — AUGUST 31, 2012

	6 PM	6:30	7 PM	7:30	8 PM	8:30	9 PM	9:30	10 PM	10:30	11 PM	11:30	12 AM	12:30	1 AM	1:30
ABC (4) 4	Channel 4 Action News	ABC World News	Inside Edition	Entertainment Tonight	Shark Tank		20/20 A combination of interviews, feature stories and hard hitting investigative reports				Channel 4 Action News	(:35) News Nightline	Jimmy Kimmel Live		(:05) The Nate Berkus Show Monica Potter	
CBS (2) (5) 19 5	5 (2) KDKA TV News at Six 19 5 News	19 CBS Evening News	8 (2) CBS Evening News 19 Ent. Tonight	The Insider An in-depth look at entertainment news	Undercover Boss "Yankee Candle" Harlan Kent, the President and CEO of Yankee Candle goes undercover in the company		CSI: NY "Clean Sweep" A charred body turns into a hot mess for the CSIs after a cage fighter is murdered.		Blue Bloods "Some Kind of Hero" Danny causes waves in the department when he investigates a closed case		5 2 KDKA TV News at Eleven 19 5 News	(:35) David Letterman David Letterman entertains with comedy skits, celebrity interviews and musical guests.		5 2 LateShow Features a mix of celebrity interviews, special guests & musical entertainment. 19 LateShow Features a mix of celebrity interviews, special		8 2 (:35) Extra 19 (:35) Extra
MNT (22) 7	The Simpsons	Family Guy	The Simpsons	Seinfeld	Monk		Monk		Friends	Friends	Excused	TMZ	Excused	Paid Program	Old Christine	Old Christine
NBC (6) (25) (11) (12) 8 11	6 News 8 WHAG News 19 11 News 12 News	NBC Nightly News	6 Ent. Tonight 8 WHAG News 11 (11) Jeopard.	6 BigBang "The Zarnecki Incursion" 8 Inside Ed. 11 (11) Wheel	America's Got Talent Four acts from the YouTube group join the semifinals		Grimm "Bad Moon Rising" An old friend of Hank's seeks help to find his missing daughter; Nick investigates		Dateline NBC Featuring quality investigative features, breaking news coverage and newsmaker profiles		6 News 8 WHAG News 11 11 News 12 News	(:35) The Tonight Show With Jay Leno This variety show features nightly monologues, popular guests and musical performances.		(:35) Late Night With Jimmy Fallon This talk show welcomes a mix of provocative guests along with innovative comedy sketches		(:35) Last Call With Carson Daly
FOX (53) 10	The Big Bang	Two and Half	The Big Bang	Two and Half	Bones		Bones "The Don't in the Do"		Channel 11 News		Seinfeld	30 Rock	Scrubs	Paid Program	Paid Program	30 Rock
PBS (13) 13	PBS NewsHour		Business	Truth Money	Wash. Week	NeedtoKnow	Great Performances (N)			In the Life	Charlie Rose		Member Favorites			
PBS (36) 16	PBS NewsHour		Business	State Circle	Midsomer M.	(:45) Midsomer Murders		MDL / W Week	Great Performances			Antiques Rd	MDL/Midsomer	(:45) Midsomer Murders		(:35) W.Week
ESPN 23	SportsCenter		Collage Football Live (L)		NCAA Football Boise State vs. Michigan State (L)						SportsCenter		SportsCenter		SportsCenter	
ESPN2 24	(1:00) ITF Tennis U.S. Open		ITF Tennis U.S. Open Men's Second Round and Women's Third Round Site: USTA Billie Jean King National Tennis Center (L)								Poker World Series		Baseball Tonight (L)		NASCAR (N)	NFL Live (N)
ROOT 26	WVU	Press Conf.	Football	Pre-game	MLB Baseball Pittsburgh Pirates vs. Milwaukee Brewers Site: Miller Park (L)						Postgame	Pirates Ball	MLB Basaball Pittsburgh Pirates vs. Milwaukee Brewers			
SPEED 27	NASCAR Auto Racing Advocare 500 (L)			NCWTS Setup	NASCAR Truck Racing Atlanta 200 Site: Atlanta Motor Speedway (L)					Speed Center	Victory (N)	Formula 1 Dabrief (N)		Mobil 1 (N)	NASCAR Auto Racing	
OUT 28	The Crush	Hunt Masters	Go Fishing?	Spanish Fly	L.L. Bean	Fear No Evil	Outfitter	Sasquatch	Driven TV	The Bassmasters		JimmyBig	Hunt Country	Bone Collect	The Pros	Fly Rod
LIFE 29	My Ghost Story		My Ghost Story		America Most Wanted		America Most Wanted		America Most Wanted		America Most Wanted		America Most Wanted		America Most Wanted	
FNC 30	Special Report		FOX Report		The O'Reilly Factor		Hannity		On the Record		The O'Reilly Factor		Hannity		On the Record	
CNN 31	(4:00) The Situation Room		OutFront		Anderson Cooper 360		Piers Morgan Tonight		Anderson Cooper 360		OutFront		Piers Morgan Tonight		Anderson Cooper 360	
MSNBC 34	PoliticsNation		Hardball		The Ed Show		The Rachel Maddow Show		MSNBC Documentary		MSNBC Documantary		MSNBC Documantary		MSNBC Documentary	
TNT 35	Mentalist "Russet Potatoes"		The Mentalist		★★ 16 Blocks (2006, Thriller) Mos Def, Bruce Willis				★★ 16 Blocks (2006, Thriller) Mos Def, Bruce Willis.				★★ The Negotiator ('98, Act) Samuel L. Jackson.			
TBS 36	King-Queens	King Queens	Seinfeld	Seinfeld	House Payne	House Payne	For Better	For Better	★★ Valentine's Day ('10, Com) Julia Roberts, Jamie Foxx, Kathy Bates.				Tha Office		★★★ Road Trip	
WGN 37	30 Rock	30 Rock	Funniest Home Videos		Met Mother	Met Mother	Met Mother	Met Mother	WGN News at Nine		Funniest Home Videos		Old Christine	Old Christine	30 Rock	Scrubs 2/2
USA 38	Law&O.:SVU	Philadelphia	Law & Order: SVU "Florida"		Law & Order: S.V.U. "Sin"		Law&O.:SVU	Responsible	Law&O.:SVU "Annihilated"		CSI "The Two Mrs. Grissoms"		CSI "All That Cremains"		CSI "Targets of Obsession"	
FX 39	★★ Date Night ('10, Com) Steve Carell, Tina Fey.				★★ Push (2009, Thriller) Dakota Fanning, Djimon Hounsou, Chris Evans.					★★ Push (2009, Thriller) Dakota Fanning, Djimon Hounsou, Chris Evans					★★ Armageddon	
SPIKE 40	Gangland "Wild Boyz"		★★★★ Casino ('95, Cri) Robert De Niro. The rise and fall of ill fated mobsters in a Las Vegas casino during the 1970s.								★★★ A Bronx Tale (1993, Drama) Chazz Palminteri, Lillo Brancato, Robert De Niro.					
A&E 41	Hoggers	Hoggers	Hoggers	Hoggers	Hoggers	Hoggers	Hoggers	Hoggers	Hoggers	Hoggers	Hoggers	Hoggers	Hoggers	Hoggars	Hoggers	Hoggers
HALL 43	L. House "Men Will Be Boys"		Little House "The Cheaters"		Little House "Blind Journey"		Little House "Blind Journey"		Frasier	Frasier	Frasier	Frasier	Golden Girls	Goldan Girls	Golden Girls	Golden Girls
FAM 44	(5:00) ★★ Freaky Friday		★★★ Mean Girls ('04, Com/Dra) Lindsay Lohan				★★★ Mean Girls ('04, Com/Dra) Lindsay Lohan				The 700 Club		Fresh Prince	Fresh Prince	Paid Program	Paid Program
DISN 45	Gravity Falls	Gravity Falls	Gravity Falls	Gravity Falls	Video / Gravity	Gravity Falls	Gravity Falls	Gravity Falls	A.N.T. Farm	Good Luck ...	Jessie	Jessie	A.N.T. Farm	A.N.T. Farm	Good Luck ...	Good Luck ...
NICK 47	Victorious	Victorious	Figure It Out	Figure It Out	Victorious	Victorious	Hollywood Heights		Yes, Dear	Yes, Dear	Friends	Friends	Friends	Friends	Hollywood Heights	
TVLND 48	M*A*S*H	M*A*S*H	(:05) MASH	(:45) Home I.	(:20) Home Improvement		Loves Ray	Loves Ray	Loves Ray	Loves Ray	King-Queens	King-Quaens	King-Queens	(:40) Queens	(:15) The Exes	(:55) The Exes
WE 50	Charmed		Charmed "Just Harried"		★★★ Dirty Dancing ('87, Dan) Jennifer Grey, Patrick Swayze					★★★ Dirty Dancing ('87, Dan) Patrick Swayze.					Ghost "Stranglehold"	Fair Wedding
AMC 51	(5:30) ★★★ October Sky ('99, True) Jake Gyllenhaal				★★★★ The Princess Bride ('87, Rom) Cary Elwes.				★★★★ The Princess Bride ('87, Rom) Cary Elwes.				★★★ Tha Reaping ('07, Thril) Hilary Swank			
COMC 53	Tosh.O	(:35) Colbert	(:10) Daily Sh.	(:45) Tosh.O	(:15) Tosh.O	(:50) Futura "31st Century Fox/Naturama"			(:55) Tosh.O	Tosh.O	Daily Sh. (N)	Colbert (N)	South Park	(:35) Daily Sh.	(:10) Colbert	(:45) R. Pryor
TLC 54	Tots/Tiara "Crown Beauties"		Found/ Gown	Found/ Gown	Say Yes to	Say Yes to	Say Yes (N)	Say Yes (N)	I Found (N)	I Found (N)	Say Yes to	Say Yes to	Found/ Gown	Found/ Gown	Say Yes to	Say Yes to
DISC 56	Gold Rush		Gold Rush		Gold Rush		Frozen Gold (P) (N)		Yukon Men (P) (N)		Frozen Gold		Yukon Men		Gold Rush	
HIST 59	Modern Marvels		Pickars "Pinball Mania"		American Pickers		Pickers "Driving Miss Dani"		American Pickers		Pickers "Frank's Big Shot"		American Pickers		Pickers "Driving Miss Dani"	
NGEO 61	Abandoned	Abandoned	Titanic James Cameron explores the sinking of the Titanic				Dark Secrets of the Lusitania (N)				Abandoned	Abandoned	Dark Secrets of the Lusitania			
SYFY 62	★ Growth ('10, Thril) Christopher Shand, Mircea Monroe				WWE Smackdown! (N)				Lost Girl (N)		Alphas "Alphaville"		Lost Girl "Lachlan's Gambit"		Warehouse 13 "Fractures"	
TOON 67	Level Up	Gumball	Adventure T.	NinjaGo	Toon Planet "Phone Home"		King of Hill	King of Hill	American D.	American D	Family Guy	Family Guy	Robot Robot	Squid/AquaT.	ChinaIL / Super	American D.

Friday

Shark Tank
8 (4) 8:00 p.m.
Billy Blanks Jr approaches the Sharks for an investment in his new fitness program in this rebroadcast. The son of Tae Bo legend Billy Blanks, the once homeless entrepreneur has designed a program for all ages, shapes and sizes.

Great Performances
19 (13) 9:00 p.m.
Celebrated conductor Gustavo Dudamel leads the Vienna Philharmonic in works by Tchaikovsky, Strauss and more. Held under the stars among the baroque gardens of Imperial Schonbrunn Palace, the annual free concert makes classical music more accessible.

Blue Bloods
5 (2) 19 10:00 p.m.
Danny takes on a closed case at the insistence of a 12-year-old, who wants him to investigate the alleged suicide of his firefighter father in this repeat. Elsewhere, Jamie is worried he's blown his cover after he saves a baby from a burning building.

Yukon Men
56 DISC 10:00 p.m.
The residents of Tanana, Alaska, allow cameras into their lives in this new series. The isolated community is located at the junction of two powerful rivers, with no roads in or out. Father-son bonding is important as people struggle to survive.

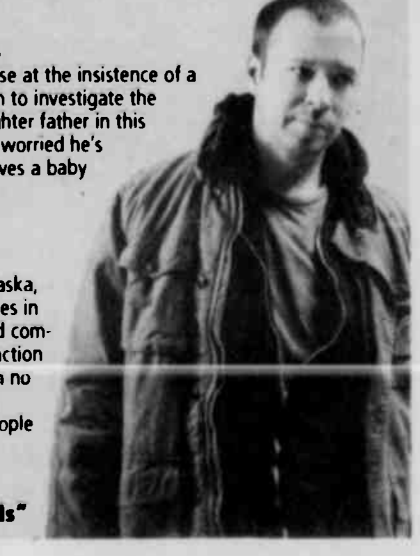

Donnie Wahlberg stars in "Blue Bloods"

Super Crossword

SOFT TOUCH

ACROSS
1 Picker-uppers
7 Mr. Ziegfeld
10 Bread spread
13 Actress Leone
18 Conductor Toscanini
19 Word with corn or snake
20 Mr. Babe
21 Scavullo's equipment
22 Elizabeth Taylor movie
26 Hudson River city
28 Day- —
27 Rock'e — Floyd
25 "Holy cow!"
29 Use the microwave
31 "Topaz" author
32 Gab
33 Football'e Matson
35 Pupil's place
36 Energetic
39 '64 Hitchcock film
42 Way
45 Steber solo
46 English racer
48 Arkansas hrs.
52 Weal's "Diamond —"
53 Presses
54 Help in a heist
55 Cry of discovery
56 Blend
58 — -chef
59 "Die Fledermaus" maid
62 Word form for "bone"
64 Fancy
66 Selling
67 "Wait — Dark" ('67 film)
68 Comic Mendel
70 Bribe-to-be
74 Recesses
75 Pays to play
76 Manuscript imperative
77 Peter's partner
79 Smallest
80 Fiery felony
82 Atmosphere
83 Ridicule
86 Bisoglio or Kilmer
87 Perry's creator
88 "—, you'll like it!"
90 Laudatory verse
91 Wapiti
92 Jason's quest
98 "Uptown Girl" singer
97 Screenwriter James
98 Big-billed bird
99 Power a trike
100 On the — (leaving)
102 Composer Telemann
104 More Sheerer, for one
106 Mrs. Zeus
107 Sniggler's quarry
108 Humor
110 Actress Arlene
111 Salon request
114 Hammed up "Hamlet"
116 Some boxers
120 Helen Hunt Jackson novel
121 Unwell
122 Hosp. aree
123 Layers
124 Musty
125 Relative of -ist
126 — de plume
127 Tailor's apparatus

DOWN
1 Dip from dynamite
2 Articulated
5 Director Preminger
4 "— generis"
5 Award
6 Sanchez or Brege
7 — dance
8 Actress Ullmann
9 First name in fashion
10 Field event
11 Flagon filler
12 Actress Gaynor
13 Crony
14 Permeated
15 Pole star?
19 Banks of baseball
17 Sunshine, slangily
21 Mushroom part
23 Farm animal
24 Tee of "Deep Impact"
30 Certain bacterium
32 Numbers man?
34 Part of a triangle
36 Reading matter?
37 Part of HOMES
38 Doris Day movie
39 Writer de Cervantes
40 Olympic hawk
41 "Kidnapped" monogram
43 Sugary suffix
44 Flabbergast
46 Iranian city
47 Moves like a Morgan
48 "— de mer"
49 Certain poplar
50 Arabian chieftain
51 Hose and hammers
57 Produces prunes
59 Wan
60 Adroit
61 — Claire, WI
63 A nose that shows
65 IRA, e.g.
66 Concerning
69 Bisect
69 Hoopster Shequille
71 Nav. designation
72 Vietnam's — Van Thieu
73 Column style
75 Figure of interest?
80 Accuse tentatively
81 Florid
82 Length X width
86 Scheme
88 Relate
89 Salty spread
90 RN's specialty
93 Ike's domain
94 Connecticut city
96 "Tempus —"
98 Gush
97 Explosive mixture
99 Confederate
100 Peul of "American Graffiti"
101 Lunch-counette lure
103 Wee
104 Shorten a slat
106 Karpov's game
108 Towel word
107 Author LeShan
109 Svelte
110 Grass: "The Tin —"
111 Kind of carpet
112 Major conclusion
113 Obsolete title
115 Chemical ending
117 Ivy Leaguer
118 Author Umberto
110 Kennel threat

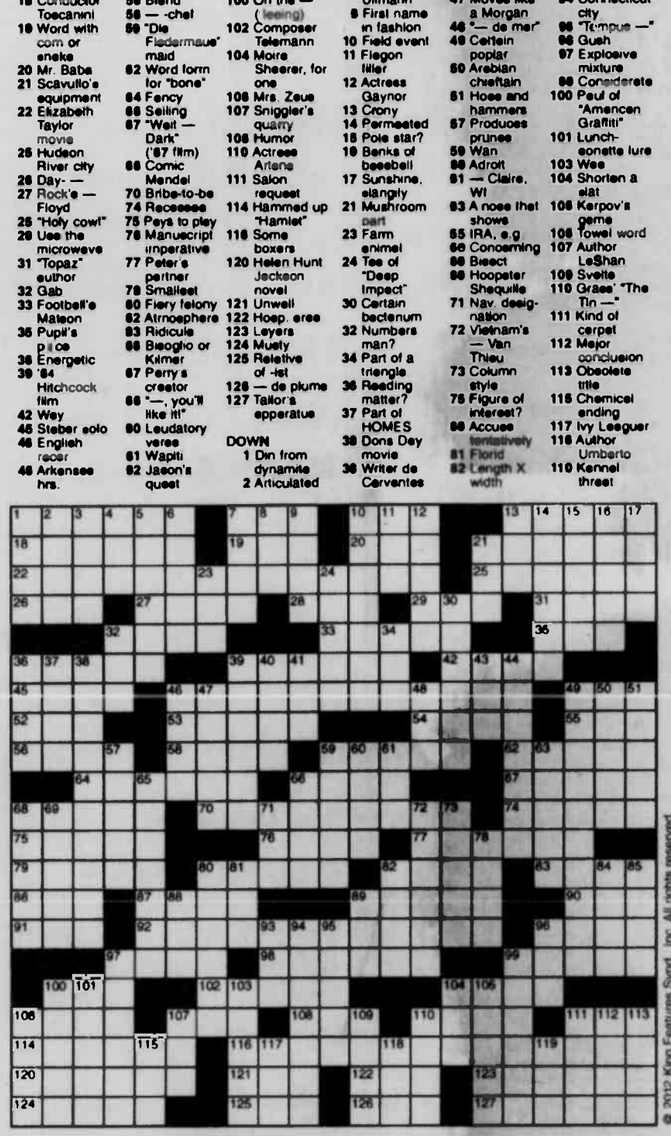

© 2012 King Features Synd., Inc. All rights reserved.

Trivia test

by Fifi Rodriguez

1. LANGUAGE: In English slang, what is a jumper?
2. LITERATURE: What author used the pen name Ellis Bell?
3. SUPERHEROES: Who was the Green Hornet's sidekick?
4. GEOGRAPHY: What is the capital of Laos?
5. MUSIC: The film "Rhapsody in Blue" was a biographical movie about what composer?
6. MOVIES: Who wrote the music score to the movie "Jaws"?
7. AD SLOGANS: "You can trust your car to the man who wears the star" was an advertising slogan of what company?
8. GENERAL KNOWLEDGE: What was the original name of the island that is home to the Statue of Liberty?
9. TELEVISION: What sport is featured in the series "Friday Night Lights"?
10. RELIGION: What is the color of the skullcaps worn by Catholic bishops?

Birding BITS

by Cindy Brook

Seed Tips

1. Freeze seed for a full 24 hours to kill bugs, moths and other creepy-crawly things and their eggs.
2. Try safflower seed if you don't want nuisance birds like grackles.
3. Use hulled sunflower hearts or chips to avoid messy hulls and sprouts under your feeders.

E-mail: birdinebits@flrr.com

© 2012 King Features Synd., Inc.

Weekly SUDOKU

by Linda Thistle

		4		7				1
7			2			4		
	3				1		9	
1			7	9				4
	5				4	8		
		8		5			2	
		2	8			5		
	6				5		7	
4				3				6

Place a number in the empty boxes in such a way that each row across, each column down and each small 9-box square contains all of the numbers from one to nine.

DIFFICULTY THIS WEEK: ★ ★ ★

★ Moderate ★★ Challenging ★★★ HOO BOY!

© 2012 King Features Synd., Inc.

Letter Box

by Linda Thistle

Place a letter in the empty boxes in such a way that each row across, each column down and each small 9-box square contains all of the letters listed above the diagram. When completed, the row indicated will spell out a word or words.

C	E	H	N	O	R	S	U	W
E				N			R	
		H	U					E
	W		H	O		S		
U					H	W		
	S		W				E	
		E		C	S			N
	H		N		U		W	
C		S		R		O		H

© 2012 King Features Synd., Inc.

Stickelers Answer

The words are feeling and fleeing.

TRIVIA ANSWERS

1. A sweater
2. Emily Bronte
3. Kato
4. Vientiane
5. George Gershwin
6. John Williams
7. Texaco
8. Bedloe's Island
9. High school football
10. Purple

HUBERT — By Dick Wingert

"I felt sort of silly asking 50 cents a pound for just plain old 'fish'."

Just Like Cats & Dogs — by Dave T. Phipps

LAFF-A-DAY

"Care to change your oil?"

The Spats — by Jeff Pickering

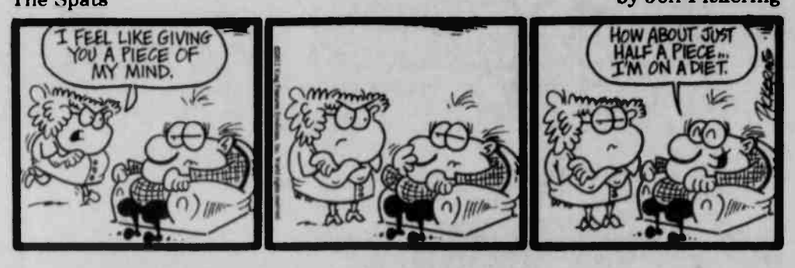

AMBER WAVES — By Dave T. Phipps

R.F.D. — by Mike Marland

Henry — by Don Trachte

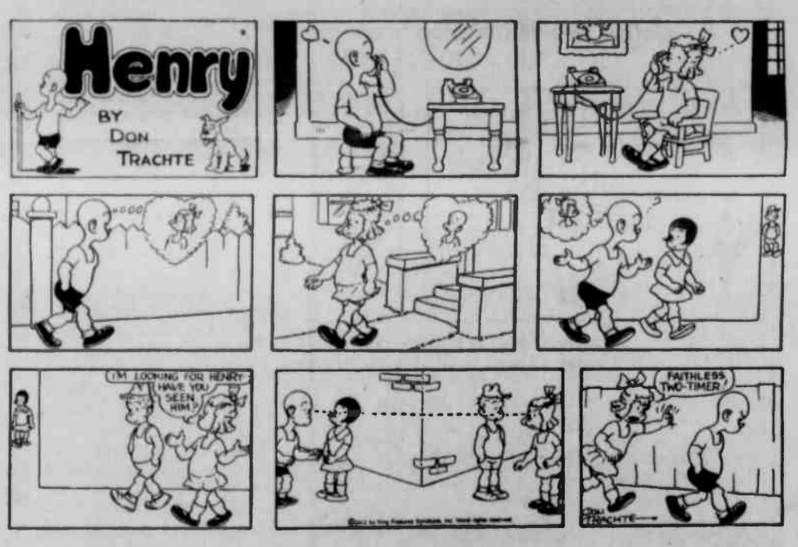

HOCUS-FOCUS

BY HENRY BOLTINOFF

Find at least six differences in details between panels.

FIND AT LEAST 6 DIFFERENCES BETWEEN PANELS.

Differences: 1. Shower is different. 2. PJ's are different. 3. Soap dish is missing. 4. Handles are missing. 5. Stool is lower. 6. Curtains are missing.

Strange BUT TRUE

•It was British-American poet T.S. Eliot who made the following sage observation: "Immature poets imitate; mature poets steal."

• Each fingernail on the Statue of Liberty is nearly a foot long.

• Filmmaker George Lucas is arguably best known for his "Star Wars" franchise, but he also directed "American Graffiti." During the making of that earlier film, he designated each reel of film with an R before the reel's number, and each instance of dialog was prefixed with a D. At one point during the sound mixing, the sound designer needed to use Reel 2, Dialog 2, and so asked for "R2D2." Lucas liked the sound of it so much that he used it for the name of a robot character in his later work.

• You can tell a cranberry is ripe when it can be dribbled like a basketball.

• Those who study such things (and seemingly have too much time on their hands) say that a quarter has 119 grooves around the outside edge, while dimes have 118.

• Have you ever heard of a woman named Thelma Pickles? Unless you're a somewhat obsessive fan of the Beatles, probably not. She was John Lennon's first girlfriend. • Among those who play basketball professionally, the men average 6 feet, 7 inches tall, while the women average an even 6 feet.

• If you're a vegetarian, you're part of the 3 percent of American adults who shun meat. In India, though, you'd be part of a much larger minority; nearly a third of the population of that country is vegetarian.

• You may be surprised to learn that the pound sign is officially known as an octothorpe.

***

Thought for the Day: "A pessimist is a person who has listened to too many optimists." -- Don Marquis

Moments in time

THE HISTORY CHANNEL

• On Aug. 28, 1774, Elizabeth Ana Bayley is born in New York City. She went on to found the first Catholic school and the first female apostolic community in the United States. She also was the first American-born saint beatified by the Roman Catholic Church.

• On Sept. 1, 1850, circus entrepreneur P.T. Barnum brings to the United States Jenny Lind, the greatest opera performer in the world in the mid-19th century. Lind -- "The Swedish Nightingale" -- was a sensation. Her tour is believed to have netted Barnum close to a half-million dollars, an astonishing sum in 1850.

• On Aug. 27, 1883, the most powerful volcanic eruption in recorded history occurs on Krakatau (also called Krakatoa), a small island located in Indonesia. Heard 3,000 miles away, the explosions threw 5 cubic miles of earth 50 miles into the air and created 120-foot tsunamis.

• On Aug. 29, 1942, the Red Cross reveals that Japan has refused free passage of ships carrying food, medicine and other necessities for American POWs held by Japan. Japan allowed just one-tenth of what POWs elsewhere received to reach prisoners in their territories.

• On Aug. 31, 1959, Brooklyn Dodgers left-hander Sandy Koufax strikes out 18 batters, setting a new National League record for most strikeouts in a single game. Koufax retired after the 1966 season at just 30 years old because of arthritis in his elbow. He was elected to the Hall of Fame in 1972.

• On Aug. 30, 1967, Thurgood Marshall becomes the first black American to be confirmed as a Supreme Court justice. He would remain on the Supreme Court for 24 years before retiring for health reasons, leaving a legacy of upholding the rights of the individual.

Collecting

by Larry Cox

Q: I have a 29-cent Elvis Presley postage stamp. Can you tell me where I can find how much it is worth? -- Estella, Los Lunas, N.M.

A: Your stamp is worth 29 cents and has not increased in value since its original issue.

***

Q: My dad had three older typewriters: two Royals and one Underwood. I think they are probably from the 1930s, since that is about the time he would have purchased them. They appear to be in working condition, but I can't find the old ribbons for them. Can you help me? -- Jeff, Sun City West, Ariz.

A: Anthony Castillo is a collector of older typewriters and adding machines, and is considered an expert. His business, TTS Business Products, specializes in the repair of older machines. He carries the hard-to-find ribbons you are searching for. Contact him at 325 Nassau Blvd., Garden City South, NY 11530; typebar@aol.com; and www.typewritercollector.com. Incidentally, older Remington, Royal and Underwood machines are cropping up in antique shops due to the increased interest in them.

***

Q: I am enclosing two pictures of old ceramic ornaments that have been in our family for years. One has a small pig in a car with a purple hat, the other a small bear in the seat. -- Richard, Los Angeles

A: These ornaments appear to be from the 1950s. Most ceramic prices of this type generally sell in the $10 to $25 range.

***

Q: I have a 1968 Hi-Fi that needs a stylus. I have searched in my area but can't find a source and hope you can help me. -- Bill, Albuquerque, N.M.

A: Brian, the Needle Doctor, can help you. In addition to styluses, he stocks steel needles for Victrolas. Contact him at 6006 Excelsior Blvd., St. Louis Park, MN 55416; info@needledoctor.com; and 800-229-0644.

***

Q: I have a 12-volume set of Winston's Cumulative Encyclopedia, published in 1918. Whom can I contact to determine how much it is worth? -- Dorothy, Decatur, Ill.

A: Your loose-leaf encyclopedia set would retail for about $45.

Write to Larry Cox in care of King Features Weekly Service, P.O. Box 536475, Orlando, FL 32853-6475, or send e-mail to questionsforcox@aol.com. Due to the large volume of mail he receives, Mr. Cox is unable to personally answer all reader questions.

Last week's

Super Crossword

Answers

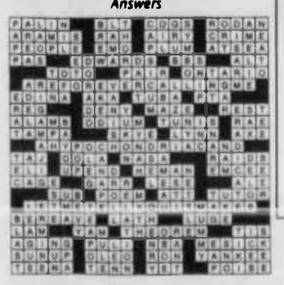

STICKELERS

by Terry Stickels

A word and its anagram are used to complete the sentences below. Here's an example:

The building was of R E L E N T construction, but the cement had been of poor quality and the L E N T E R was crumbling.

The king suspected his control over the citizens was beginning to wane. His wife had warned him of the strange _____ she had been experiencing. She was having dreams that they were being forced from the throne and were _____ the palace to save their lives. One week later they were looking for a new place to live.

© 2012 King Features Synd., Inc.

Weekly SUDOKU

Answer

5	8	4	3	7	9	2	6	1
7	9	1	2	8	6	4	3	5
2	3	6	5	4	1	7	9	8
1	2	3	7	9	8	6	5	4
9	5	7	6	2	4	8	1	3
6	4	8	1	5	3	9	2	7
3	1	2	8	6	7	5	4	9
8	6	9	4	1	5	3	7	2
4	7	5	9	3	2	1	8	6

Letter Box

Solution

E	O	U	S	N	C	H	R	W
S	C	H	U	W	R	N	O	E
R	W	N	H	O	E	S	C	U
U	N	C	R	E	H	W	S	O
H	S	O	W	U	N	C	E	R
W	R	E	O	C	S	U	H	N
N	E	W	C	H	O	R	U	S
O	H	R	N	S	U	E	W	C
C	U	S	E	R	W	O	N	H

Named To Honor Group At Cal U

Emily Beitzel was recently selected by the administration at California University of Pennsylvania to join the National Society of Leadership and Success, Sigma Alpha Pi.

This leadership honor society is not a fraternity or sorority, and is available to select students on campus. Beitzel was selected because of her academic accomplishment and leadership potential. According to a spokesperson, candidacy for the society is a nationally recognized achievement of honorable distinction.

Beitzel is the daughter of George and Amy Sipple, Salisbury, Pa., and Gary Beitzel Jr., Frostburg.

Subscribe to *The Republican.*

Notes from Bittinger

by Joan Glotfelty Sussman

There is a new ad for life insurance, stating that Jim is 37, with a mortgage and three "great children." (What if he had lousy children?) He can get a $500,000 life insurance policy for less than $20 per month, and his wife Deborah can get the same deal. Of course they can get that good deal, because they are so young. And the wife's name suggests that they are in the upper-income sector.

Then I saw an ad for a cancer center, stating that you can log on to learn what insurances they accept. It said "all decisions are based on the needs of our patients." Nonsense. I learned the power of big insurance companies to affect a patient's treatment. I was pleased that my insurance, Blue Cross-Blue Shield, insisted that I get out of the rehabilitation hospital I was in, which is what I wanted. I see many ads for that same center bragging about their patient-centered treatments. Not in my experience.

For example, since my speech therapist preferred doing group sessions, I was with very elderly stroke victims who perhaps did not depend so much on their speaking skills – at least not like me. My career was based on it. So I deeply resented playing Family Feud as speech therapy. I did my own in my room reading the dictionary. That was meaningful to my rehabilitation, not playing Family Feud. Playing Scrabble with the therapist was really helpful though. Even after my brain injury, I still was unbelievable at Scrabble.

I believe the tight hold on me by that rehab center was good for its profit, but very bad for my best interests. I desperately needed to be home with my young daughters. That was why I did not become a routine income to the medical establishment.

The amount of attention given pre-season football games is simply ridiculous. And those sports talking heads will endlessly dissect every decision made by any coaches, so the question of who will be the starting quarterback of the New York Jets has become an obsession.

Perhaps you heard the story about the lake off the Florida Everglades where huge pythons escaped from a captive environment. They caught a female that was 17 feet long and weighed 200 pounds. She had 90 eggs inside her

So 90 young pythons were denied their "right to life." I do not mind that. That is one of many differences between Newt Gingrich and me, as I hate snakes and his favorite animals are large reptiles.

Apparently in Pittsburgh a new popular question is whether the Pirates are a glass half-full or half-empty. But from what I hear, the team itself is still believing in its chances because of the amount of sheer talent on the team.

Some may want to shrug off all concern about climate change and refuse to admit it is probably due to our overuse of carbon-based fuels because stopping such use seems too big a change to our lifestyle. But the ongoing draught in the Middle West is wreaking severe havoc on the agriculture industry. That is our primary food production sector. Under current conditions, the cost of the production of 100 gallons of gasoline is 10 times larger than what consumers would think are acceptable prices.

Equally severe will be a huge raise in the cost of our meat products since the draught has affected 60% of America's counties. Garrett County got off easier than most places. The corn field on my family farm looks fairly good – not great, but at least normal. I estimate Garrett County probably has several hundred acres of field corn, certainly not nearly enough to replace the tens of thousands of acres in Iowa, Kansas, and other states. But experts predict that our grocery bill will be 10% higher than usual the rest of this year. This is an additional burden on top of households that are just barely getting by

I just saw another running of a coal promotion ad. It said, "We've made real progress with clean coal technology." That is true because of the federal government's investment in that important energy initiative. It is not the coal industry that developed that new technology.

They say, "The clock is ticking, and there is no more important time for our most abundant energy source."

It is also among the most dangerous energy sources to produce. Only nuclear power is a bit more dangerous. But for coal miners, it can be a deadly job. The nuclear industry needs to make progress in finding a way to dispose of the spent nuclear rods. Those are toxic waste, and no communities are willing to have them put in their back yards.

It's hard to believe that it's this hot this evening at 7 p.m. I was awake at 5:30 this morning because I was cold. After last month's heat, I was surprised, and it was not a pleasant surprise

I am up at 5 a.m. That's when I got up 26 years ago when I thought I was in labor for the first time. Sure enough, much later on Aug 17, 1986, I got the most wonderful thing: a beautiful baby girl with intense blue eyes. When she was delivered, she picked up her head and made direct eye contact with me. Our doctor said she was the strongest newborn he ever saw. And she was unusually beautiful, too, since her skull was too firm to mold like most newborns into a cone head shape. She was born with a perfect head.

My labor with her was the most intense pain I ever experienced. But it was worth it when I saw her and held her. She was my "bundle of joy," a phrase my mother used about me toward the end of her life.

I wish I could call my bundle of joy, but I think it's too early since she works two jobs in the Washington, D.C., area.

I know how my parents suffered while I pursued my lifestyle. After 20 years of our little ones being totally dependent on their parents, it's hard to feel like everything will be all right when they are on their own.

If I had known when Roberto Clemente's birthday was in 1986 when I was in labor with my Claire, I might have begged the doctors who decided to pull her out using forceps to wait a couple hours until after midnight when her birthday would have been the same as his. I know I was very glad when her birth was complete. It was a very long 12 hours already.

I saw little babies in the stands during the Pirates game this morning, and one was wearing a tiny T-shirt like I am wearing now, bearing the name of Clemente and a large 21. But I need to wear it less often, or else it will turn into a shabby, hole-filled rag. I don't want that. I want to wear it every now and then for the rest of my life.

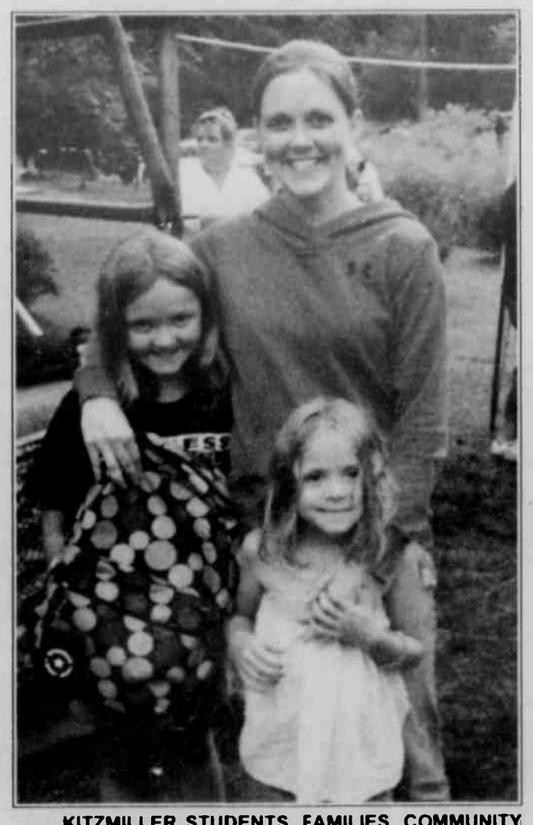

KITZMILLER STUDENTS, FAMILIES, COMMUNITY recently gathered to celebrate the start of a new school year with a back-to-school event. "Despite the gloomy weather," a participant stated, "all who attended enjoyed the event." Activities involved free music, games, inflatables, door prizes, and food. School supplies were purchased and dispersed to 55 students, each according to their classroom lists. Pictured here is Shannon Wolf with her daughters Alexia and Madison, after they accepted their door prizes. The event was sponsored by the Kitzmiller Parent Teacher Organization and was made possible by parent and community volunteers.

To Speak At Annual Health Screening Fair

The Garrett County Area Agency on Aging has announced two of the speakers to be featured at the annual Health Screening Fair at the Grantsville Senior Center. Dr. Stephen Bayuk D.O. will speak on Wednesday, Sept. 12, beginning at 12:30 p.m.

Dr. Bayuk is a board eligible general surgeon who specializes in single-incision laparoscopic surgery. He joined Dr. Charles Walch and Dr. Marjorie Fridkin in August 2011. Dr. Bayuk is a member of the medical staff at Garrett County Memorial Hospital. After completion of his undergraduate training at the College of Wooster, Wooster, Ohio, he attended Lake Erie (Pa.) College of Osteopathic Medicine, where he received his D.O. degree.

A native of Pittsburgh, Pa., Dr. Bayuk decided to complete his five-year surgical residency at UPMC, Farrell, Pa. Patients can be scheduled to see him by calling 301-334-8282. His office is located at 255 N. 4th Street, Suite 2, Oakland.

Lisa Moran from Priority Partners MCO will also be giving a presentation on stress reduction following Bayuk's presentation on preventing colon cancer.

The Health Screening Fair will take place 9:30 to 11:45 a.m. Anyone 60 years or older is invited to attend. Lunch will be served and presentations will take place after the fair. Those wishing to stay for lunch are asked to make reservations by calling 301-895-5818.

This project promotes the GCCAC's strategy of providing older adults with lifelong learning opportunities.

Garrett College
EXPERIENCE. EXPLORE. EXCEL.
FALL REGISTRATION IN PROGRESS
Classes Start Sept. 5
For more information call 301.387.3044
WWW.GARRETTCOLLEGE.EDU
MCHENRY, MARYLAND Facebook 301.387.3000

Something to CROW about

Friday, August 24 - Sunday, August 26
Western Maryland Truck Show - Grantsville Community Park. Lawn Mower Pulling Contest, food vendors, candy drop & live music by Girlz in Black Hats, Southern Grind Band and on Saturday, music by headliner Aaron Tippin. Admission fee for the Aaron Tippin concert $5.00 advance, $7 at the gate, kids 12 & under free. westernmarylandtruckshow.com.

Friday, August 24
Little Yough Summer Music Festival - 7 pm - 9 pm, Oakland Town Parking Lot. Don't miss the music of Sam Lamont. Free admission. Concessions available beginning at 6 pm until after intermission. oaklandmd.com.

Friday, August 24
'80s Night - 9 pm - 12 am, Honi Honi Bar. Wear your favorite '80s attire (including hairspray & scrunchies) & enjoy drink specials & live music by Not 2 Old 2 Rock! honi-honi.com

Saturday, August 25
Mountain Fresh Farmers Market - 10 am - 1 pm, Mtn. Fresh Pavilion in Oakland. Locally produced fresh vegetables, fruits, berries, jams, jellies & more. MountainFresh.org

What would you like to CROW about?
'Something to CROW about' is a promotion of the Garrett County Chamber of Commerce. To submit information, contact Sarah Duck at 301.387.8746 or sarah@garrettchamber.com

DEEP CREEK LAKE AREA
GARRETT COUNTY MARYLAND
Garrett County Chamber of Commerce | 15 Visitors Center Drive McHenry, MD 21541 | visitdeepcreek.com | 301.387.4386

Computer giving you a hard time?

Contact the CHIPS Network today for all your commercial computer and website needs. Offering services in:

- Custom Programming and Software
- System and Network Engineering
- Website Design, Maintenance and Support
- Graphic Design
- Hardware and Software Troubleshooting
- Site Management and Consulting

21287 Garrett Highway, Suite 200, Oakland, MD
(301) 387-5652 • (800) 590-9907

Inserted into The Republican, Thursday, October 4.

45th Autumn Glory Festival

A complete, informative guide to all the activities during the Autumn Glory Festival!

October 10 – 14

Don't miss your opportunity to advertise in the county's most popular guide to Autumn Glory!

The guide is inserted into *The Republican* the week before the festival and also hand-delivered to area stores, restaurants, and points of interest the week of the festival.

Oakland Office 301-334-3963
Grantsville Office 301-895-5827
advertising@therepublicannews.com

Advertising Deadline
Tuesday, Sept. 25

The Republican

Mentors Gear Up For New Year; Set Fundraisers

This is the busiest time of year for Garrett Mentors Inc., according to Tricia Cheesman, director of the non-profit organization that matches adult volunteers with elementary students who can benefit from extra support in school. Children identified for the program by teachers or counselors are paired with an adult mentor, and they meet as study buddies for one lunch hour per week throughout the school year to do school work, focus on projects, read, or just talk.

Cheesman said that over the past four years the number of children in the program has grown from fewer than 30 to nearly 100.

"People from across the Garrett County community have stepped up as volunteer mentors, but there is still a backlog of children who await assignment of a study buddy," she said.

Cheesman said that this year Garrett Mentors' operations are being impacted by the uncertainties and dislocations caused by reassignment of students from the now-closed Kitzmiller and Dennett Road schools, making the need for volunteers more acute than usual.

She encourages any responsible adult who might want to serve the community by spending an hour per week in school with a child in need to contact her about becoming a mentor. She can be reached by telephone at 301-334-1783, or online at garrettmentors@verizon.net.

In addition to getting organized for the coming school year, September is also when Garrett Mentors conducts its principal fundraising, and two events have been scheduled for that purpose.

The first will be a buckwheat/pancake and sausage breakfast served at the Deep Creek fire hall on Saturday, Sept. 8 (the morning of the Art and Wine Festival) from 7 to 11 a.m. According to Cheesman, expert gourmet chefs and servers will provide "an authentic, hearty Garrett County breakfast" for the community.

Then on Saturday, Sept. 15, GMI will host its fourth annual Barn Dance and Silent Auction at Ridgeview Valley from 5 to 9 p.m. The dance will feature music by Jonny Rock, there will be barbecued chicken from Jearbryo's/Hookers served, moonlight carriage rides will be provided by Pleasant Valley Dream Rides, and the silent auction will be held. There will also be tents for desserts and adult beverages.

In connection with the dance, Garrett Mentors will raffle a 40-inch Toshiba HD/LED TV. Tickets for the raffle are available from Cheesman, Deb Frantz-Wine, or GMI's board of directors (Rick Schiff, Krystal Lewis, Bonnie Swyter, Ed Spurr, David Price, Rita Watson, Don and Kathy Coble, Stephan Moylan, Catrina Aquilino, Annette Chapman, and Steve Stromwell). They will also be on sale at the buckwheat/pancake breakfast, the Art and Wine Festival, and at the dance.

Advance tickets to the Barn Dance may be purchased for $25 per person ($30 at the door), and they are available at Marvin's Men's Wear in Oakland, Trader's Coffee House at Deep Creek Lake, the GMI table at the Art and Wine Festival, and the aforementioned members of the board.

Sponsorships for the Barn Dance and items for the silent auction are also being sought. Persons who have such items to donate are asked to contact Cheesman or a board member, or send an e-mail to garrettmentors@verizon.net.

SECURITY BLANKETS – Heritage Quilters recently donated lap quilts to the Dove Center. These items will be give to families who arrive at the center, "so they will have something new of their own," stated Nadine Baughman of Heritage Quilters. Baughman is pictured here, at left, with Heather Hanline, executive director of the Dove Center. Baughman invites any member of the public to join Heritage Quilters, which meets the second Tuesday of each month at 7 p.m. at Garrett College.

DNR Providing Teachers With Education Trunks

The Maryland Department of Natural Resources is offering a tool for educators across the state to teach their students about Maryland's wildlife. Teachers are invited to borrow wildlife education trunks, which feature unique, hands-on, interdisciplinary lesson plans on white-tailed deer, black bears, and the state's 14 fur-bearer species.

"Education trunks bring the outside into your classroom," said Patricia Handy, Wildlife & Heritage Service's information and education program manager. "These kits are designed to educate students while building on fundamental disciplines like math, art, social studies, science, language arts, and physical education."

Education trunks are available free of charge to educators in Maryland for a one- to two-week period, depending on availability. Each trunk includes a teacher's curriculum guide, illustrated books, DVDs, and pelts. They also contain a track mold, track replica, scat replica, a skull with jawbone, and more.

Incorporated into the teacher's curriculum guide are activities from Project Wild, an interdisciplinary conservation and environmental education program, which emphasizes the awareness, appreciation, and understanding of wildlife and natural resources. The lesson plans are aligned with the state's literacy and environmental literacy standards.

Garrett County educators interested in borrowing a trunk may call the Western Region office in Cumberland at 301-777-2136.

More information is available online at dnr.state.md.us/wildlife/Education/education_trunks.asp or by contacting Patricia Handy at 410-260-8537 or phandy@dnr.state.md.us.

DEER PARK VFW POST 10077
2U Band!
Saturday, August 25, 8 to midnight
$5 cover charge

Did your child miss getting into Pre-K?
The Only Accredited MSDE-Certified Christian-Based Private Pre-School in Garrett County
CHRISTIAN EARLY LEARNING CENTER
St. Mark's Lutheran Church
3-&4-year-olds Register Today!
• Flexible Days & Hours 2-5 days a week
• Newly Renovated Playground
• A Judy Center Partner
• Scholarship Money Available
Call office:
Monday – Friday
10 am – 2 pm
301-334-2668
St. Mark's Lutheran Church
Christian Early Learning Center
Located
Rt. 219 North of Lowe's
Join Us for Back to School Night
Friday, Aug. 24, 5 – 6:30 p.m.
Children are welcome to register that evening.

EXTRA ATTIC STORAGE
SELF STORAGE UNITS
10'x10' & 10'x20'
Units Renting Now
814-662-2822
101 Sherman Alley
Salisbury, PA

DEEP CREEK LAKE AREA
GARRETT COUNTY CHAMBER OF COMMERCE
2012 Business & Industry Recognition
Growth - Expansion - Longevity
GARRETT COUNTY MARYLAND
Should Your Business Be Recognized?
In order to recognize the economic development, job creation and investment that is happening in our community, the Garrett County Chamber of Commerce and Economic Development have partnered to present an annual Business & Industry Recognition program. At the Chamber's Business Before Hours on September 18, an update on economic development in Garrett County will be presented along with a recognition of new businesses, growing/expanding businesses, businesses that have been in operation for a long time (50, 75, 100, 100+ years) and the oldest business in Garrett County.* Certificates and plaques will be presented to identified eligible businesses and companies.
To help us provide the appropriate recognition and ensure that no businesses or companies are missed, please complete this form and return it by August 31.
ALL GARRETT COUNTY BUSINESSES ELIGIBLE
(*Business must be headquartered/located in Garrett County.)
Company Name: _____
Owner/President: _____
Contact Phone: _____ Contact E-mail: _____
1. Year business established: _____
2. Has the business been in continuous operation since inception: ___ Yes ___ No
3. Current number of employees: _____ Number of employees in 2007? _____
4. Do you anticipate adding any positions in the next 12 months: ___ Yes ___ No
4a. If so, how many: _____
5. Has the physical presence of your business expanded: ___ Yes ___ No
5a. If yes, please explain: _____
6. Does your business have any expansion plans in the next 12 months: ___ Yes ___ No
6a. If yes, please explain: _____
Thank You!
Please return completed form by August 31 to: Garrett County Chamber of Commerce, 15 Visitors Center Drive, McHenry, Md 21541, Fax: 301-387-2080, E-mail: Paula@garrettchamber.com

PHOTOGRAPHY & GRAPHIC DESIGN
info@MastermindDesignz.com

Come see Why NOBODY Beats a Timbrook Deal..
NOBODY!
HERE IS WHAT CUSTOMERS ARE SAYING ABOUT US....
"My Salesman gave the extra effort to get me the best possible deal. Timbrook has a courteous and professional staff.
Daniel Owens
Cumberland, Md
ALL NEW
Only $12,678
Only $15,349
Only $16,873
Only $20,323
Only $24,354
Only $31,990
2013 Chevy Silverado
Only $25,990
Only $28,990
2012 Chevy Silverado Crew
Only $30,897
2012 Chevy Colorado 4X4
Only $28,990
driverPLUS Maintenance Service Coupon Book
•1st 3 Years of Oil Changes
•Multi-Point Inspections
•Car Washes •Brake & Battery Checks
•Discounts on Parts & Service
Buy ANY New or Pre-owned vehicle and get your DriverPlus Coupon Book..
NO EXTRA CHARGE!!
CHEVROLET
TIMBROOK
Rt. 220 S. 304-788-2116 301-786-7000
Hours: Monday - Friday 9-6P Sat 9-1P | See our entire NEW & Used Inventory at timbrookchevrolet.com

Garrett College GED Prep Class Assessments Set

Garrett College's Continuing Education and Workforce Development Division has scheduled placement assessments at various sites in Garrett County. These sessions are designed to determine the class level for each individual interested in taking adult basic education classes in preparation for the GED exam.

Assessments for placement will be administered at the following sites as scheduled:

Monday, Aug. 27, at 5 p.m. at the Southern Outreach Center (SOC) in Oakland

Tuesday, Aug. 28, at 5 p.m. at the SOC

Saturday, Sept. 1, at 10 a.m. at the SOC

Tuesday, Sept. 4, at 6 p.m. at the Northern Outreach Center in Grantsville

Saturday, Sept. 8, at 10 a.m. at the SOC

To schedule a placement assessment for the upcoming classes, persons may contact Patricia Baer, SOC coordinator, at 301-334-8304.

Read. Then Recycle.

CRUISE-IN SUPPORTS HOSPICE – Nu-Finish Collision Center, Mtn. Lake Park, held its first benefit cruise-in on Sunday, an event that raised over $600 for Hospice of Garrett County. The cash raffle winners were Gib Upole, Tom and Cheryl George, Art and Louise Beckman, Bill Smith, and Paul Roderick Sr. The winner of the basket raffle was Janet Roderick. The event also included a food and bake sale. The staff at Nu-Finish noted appreciation to all participants and all who attended, Rob Michael of State Farm Insurance who donated the road atlases, Naomi DeWitt for preparing food for the bake sale, Greg Lawson of Southern Auto Supply for a donation, Paul Roderick from bringing his 1969 Chevy Camaro, and Matthew Waligorski of Sounds Fun Entertainment for providing DJ services. In the photo below, from left, are Naomi Dewitt, Nu-Finish owner Steve Davis, and Hospice of Garrett County executive director Brenda Butscher. Davis said that the cruise-in will be an annual event.

$45.00 Eye Exam
(no insurance, not valid with other offers)
Dr. Jim Jones Regional Eye Center
301-334-1016

DREAM DENTAL
Dr. Lindsay R. Jenkins
"Let us give you the smile you've always dreamed of..."
323 East Oak Street. Oakland. MD 301-334-3435

Garrett College
Workforce Development: Short-Term Training Leading to Long-Term Results!

Northern Outreach Center- Grantsville
Class A CDL Training
Class B CDL Training
Medical Coding
Temporary Traffic Control
Flagger Certification
Office Skills
For information on these courses, please call 301 387 3750

Southern Outreach Center- Oakland
Adult Basic Education/GED Preparation
For more information on this course, please call 301 334-8304

Garrett Information Enterprise Center
Entrepreneurship
For more information of this course, please call 301-387-3167

Career Technology Training Center- Accident
Welding
Machine Tool *(Class offered at SGHS)*
Certificate in Apartment/Building Maintenance Technician
Core Curriculum- NCCER
Introduction to Construction Site Layout and Masonry
CFC EPA Section 608 Certification Examination Prep
Preparation for Veterinary Assistant Training Course
For more information on these courses, please call 301-387-3770

McHenry Campus
Underground Coal Mining *(course offered at NGHS)*
Certified KC Residential Energy Inspector/Plans Examiner
Phlebotomy
For more information on these courses, please call 301-387-3087

Tuition Assistance may be available to those who qualify.
To receive a copy of our schedule, please call 301-387-3069.

WWW.GARRETTCOLLEGE.EDU
MCHENRY, MARYLAND Find us on Facebook 301.387.3000

Edward Jones

Keep Income Producers Working Hard... Even When Rates Are Low

Next week, we observe Labor Day, which honors all the hard-working men and women in the United States. As an investor, you'd like to think that all your investments are working hard, too — including the ones that are producing income. But can your income-oriented investments be productive when short-term interest rates are at historic lows? Or can you find other investment possibilities that could potentially boost your cash flow?

The answer to both these questions is "yes" — but you may have to take a closer look at where you stand on the risk-reward spectrum.

For example, you might need to consider longer-term income producers, which typically pay higher yields than shorter-term equivalents. Longer-term fixed-rate securities, such as bonds, must pay these higher rates to reward investors, who face both interest-rate risk — the possibility that interest rates will rise, causing the value of existing bonds to fall — and inflation risk, the threat of losing purchasing power by the time long-term bonds have matured. Still, you may be willing to accept these risks in exchange for the higher yields. However, you may be looking for income producers that can work hard for you without having to hold them for a long period to maturity. This is because the "yield curve" — the line that plots the relationship between yield and maturity — is fairly steep right now, which, in English, means you can gain noticeably higher yields just by modestly increasing the maturity of your investments. Your financial advisor can suggest some short-term and intermediate-term vehicles that may be appropriate for your needs. And while these rates will still not be as high as those offered by longer-term vehicles, they do offer flexibility — along with less interest-rate risk and inflation risk.

You can also help protect yourself from these risks by building a "ladder" consisting of short-, intermediate- and longer-term bonds and certificates of deposit (CDs). Once you've built your ladder, it can help you weather changing interest-rate environments. When market rates are low, you'll still have your longer-term bonds and CDs earning higher interest rates. And when market rates rise, you'll be able to reinvest your maturing short-term investments at the higher levels. If you need the cash, you can liquidate the maturing bonds and Cds.

Thus far, we've only looked at fixed-rate investments — but you may also be able to boost your income by owning dividend-paying stocks. Some companies have paid — and even increased — their stock dividends for many years in a row. If you're not in need of the cash, you can reinvest the dividends and boost your ownership stake, which is a key to increasing your wealth. But if you do need the money, you can take the dividends as cash. Keep in mind that income producers are not a "sure thing" because companies can decide to reduce, or even discontinue, their dividends at any time. In addition, history tells us that you may experience more price volatility from stocks, and they can be worth more or less than the original investment when sold.

As you can see, you can find ways to keep income-producing investments working hard for you, despite the prevailing low interest rates. So consider your options, weigh the risks — and then work with your financial advisor to make those choices that are right for you.

Provided by **John Rose**

440 Weber Road, Oakland, Md 21550 301-334-3375

Travel Projected To Be Up 2.8% Over That Of 2011 Labor Day

The American Automobile Association (AAA) projects that 33 million Americans will journey 50 miles or more from home during the Labor Day holiday weekend, a 2.8 percent increase over the 32.1 million people who traveled last year. The Labor Day holiday travel period is defined as Thursday, Aug. 30, to Monday, Sept. 3.

The total number of 2012 Labor Day holiday travelers is expected to reach a new post-recession high, and is the third increase in holiday travel this year, according to the AAA/IHS Global Insight 2012 Labor Day Holiday Travel Forecast. AAA's Memorial Day and Independence Day holiday travel forecasts projected increases of 1.2 percent and 4.9 percent, respectively.

"Despite a sluggish economy and recent rises in gas prices, the increase in expected Labor Day holiday weekend travelers is driven by improving consumer confidence compared to that of one year ago, and Americans' unwavering desire to travel," said Ragina C. Averella, manager of public and government affairs at AAA Mid-Atlantic.

The health of the travel industry is dependent upon discretionary spending, Averella said, and growth in travel has a positive effect on employment and the overall economy. In the first quarter of 2012, the U.S. Department of Commerce reported that 7.6 million jobs were supported by the travel and tourism industry. The jobs total consists of 5.4 million (71 percent) direct tourism jobs and 2.2 million (29 percent) indirect tourism-related jobs.

Impact of household finances on travel plans

A survey of intended travelers found that 66 percent said their current financial situation would not negatively impact their Labor Day holiday weekend travel plans. Of the remaining 34 percent of travelers who said their current finances would impact their travel plans, 21 percent will economize in other areas. Nine percent are planning to take a shorter trip, and the remaining four percent will travel by an alternate mode of transportation.

The group of surveyed travelers who reported their intent to economize in other areas plan to reduce spending on shopping and sightseeing, and will stay with friends and relatives instead of reserving a hotel room. Conversely, changes in the expected primary activities of travelers this Labor Day holiday include increases in entertainment, such as nightlife, sporting events, concerts and golf.

Automobile travel up by over 3 percent

Approximately 28.2 million people (85 percent of holiday travelers) will make their Labor Day holiday journey by automobile, considered the most convenient mode of travel for many Americans. This is an increase of over 3.0 percent compared to the 27.3 million people who took to the nation's roadways in 2011.

Number of air travelers expected to increase

Labor Day holiday air travel has been fairly consistent since the recession bounce back began for the travel industry in 2010. About 2.6 million leisure travelers (eight percent of holiday travelers) will fly during the Labor Day weekend, a nearly 4.0 percent increase over that of 2011 when 2.5 million traveled by air.

In 2010, 2.6 million chose to fly to their Labor Day vacation destinations, which began the steady recovery from the decade-low 1.5 million air travelers in 2009. Airfares decreased four percent over last year's, with an average lowest round-trip rate of $197 for the top 40 U.S. air routes, according to AAA's Leisure Travel Index.

The remaining seven percent of Labor Day holiday travelers are expected to use other modes of transportation, including cruise ship, rail, and bus travel accounting for 2.3 million Americans – virtually unchanged from last year's level.

Average travel distance increases

According to a survey of intended travelers, the average distance traveled by Americans during the Labor Day holiday weekend is expected to be 626 miles, up slightly from last year's average of 608 miles. Despite the longer average travel distance, most holiday travelers (54 percent) will be taking shorter-distance trips, between 50 and 400 round-trip miles, while 29

Continued on Page C-4

CHANGED OIL CHANGED LIVES, thanks to a program by Shaffer Ford of Oakland, which donated to Camp Magic Mountain for every oil change it performed in May. The camp is organized for the benefit of autistic children. Pictured here, at left, is Kathy Shaffer, owner of Shaffer Ford, with campers Laban Drummond and Peyton Horner.

NEW 2012 Ford FOCUS
Up To 40 MPG!
$2,000 REBATE
-OR-
0% APR FINANCING FOR 60 MONTHS
20 To Choose From!
304-329-3673
Rt. 7W, Kingwood, WV
www.scottford.net
M-W-F 9-7, T&Th 9-6, Sat. 9-5
SCOTT FORD

NEW 2013 GMC SIERRA 1500 4x4 EXT. CAB
$2,000 REBATE
GMC 100,000-MILE 5-YEAR POWERTRAIN WARRANTY
304-329-3673
RT. 7W KINGWOOD, WV
M-W-F 9-7, Tues. & Thurs. 9-8, Sat. 9-5
SHAFFER GMC TRUCK

www.clutterrealty.com

S73 TA, Ranch, 11 RM, 4 BR, 3 1/2 BA $236,500

R88 TA, Brick ranch, 8-9 RM, 3 BR, 2 BA $87,000

R90 AL, Contemporary, 6 RM, 3 BR, 2 1/2 BA $197,000

Our office is located outside the entrance to Alpine Lake
CLUTTER REALTY BROKER
Tom Clutter, Broker
1657 Alpine Lake Road
Terra Alta, WV 26764
304-789-6933

BIG Back-to-School WEARHOUSE SALE
Main St., Berlin, PA, Route 219 N.
(between Landis Bakery & Dollar General)
NEW NAME BRAND Clothing, Purses, Shoes & Blingie Belts!
Ambercrombie & Fitch • American Eagle • Hollister • Fox • D.C. • Aeropostale • Metal Mulisha
Miss-Me & Grace Jeans
PS and 77 Kids and More
Silver Jeans
sizes 26 waist to 24
EXTENDED HOURS!
814-267-3136
Open: Aug. 9, 10, 11, & 12, 10 to 7, Aug. 15, 16, 17, 18 & 19, 10 to 7; Aug. 22, 23, 24, 25 & 26, 10 to 7.

In Loving Memory of CONNIE HUMBERSON

January 30, 1947 - August 23, 2004

Connie, Darling, we were entwined just like the Bible said we would be. Connie, you were A-B-C- and D. You loved A - angels, B - butterflies, C - carousels, and D was your dogs, and you cannot forget your grandkids. The day Jehovah God took you, He took you very kind, gentle, and sweet. I have thanked Him for that. Darling, you were always here for me. You would always make everything OK. Darling, the tears won't stop. Yes, my beautiful Connie Sue, your earrings are still in and your hair looks great. Darling, our bags are still packed for Boston. Connie, Darling, Happy 49th Anniversary to you, my "Golden Lady," "Earth Angel," fairest of them all. Darling, you keep talking about getting our vows renewed, this is the year, let's get it done. Darling, I say please and thanks to God a lot. Darling, I am still waiting and looking for one of your notes sealed with a lipstick kiss. Sweetheart, I know you're watching me from a faraway place. Darling, you always said to keep the lights on for you. Sweetheart, the lights just keep getting brighter. Love you, hurry home.

Love Always,
Richard

Psalms 37:29
Matthew 5

#1 in Garrett County

RAILEY REALTY

301-387-2000

LAKEFRONT HOMES

STUNNING WATERFRONT! 252' Waterfront Home 3-slip dock, 5 Master Suites!
GA7809513R $3,500,000

GLENDALOCH LANE Beautiful Lakefront home w/multiple decks & more!
GA7610542R $780,000

LAKE SHORE DRIVE Custom home, prime lake front. Detached guest house.
GA7900318R $1,799,000

LAKEFRONT CABIN 5 bedroom/2 ½ bath lakefront on Lake Shore Drive.
GA7782311R $779,000

LAKEFRONT CHALET 7 bedrooms, boat slip, game rm, movie theater & more!
GA7836248R $1,599,000

BECKMANS PENINSULA Perfect lakefront chalet! 5 bdrm/3bath recently updated.
GA7668457R $719,000

5 BEDROOM LAKEFRONT 5 bedroom on level lakefront. Type-A Dock Permit.
GA7833184R $1,399,000

LAKE REFLECTIONS 5 bedroom lake front/lake view home in great location.
GA7389951R $699,995

ALPINE SHORES LF "Enchantment" Custom lakefront home w/8 bedrooms.
GA7823568R $1,350,000

PERGIN FARMS 3bedroom/2bath, inviting neighborhood, prime lakefront.
GA7704480R $699,000

WATERFRONT GREENS Quality lakefront home w/dramatic views and sunsets.
GA7477563R $1,295,000

BEAUTIFUL VIEWS! Level lot with 2 bedroom mobile home–Great Location!
GA7687406R $599,900

DEEP CREEK DRIVE LF Recently remodeled 6 bdrm. home w/large lake views.
GA7559426R $1,099,999

LAKEFRONT LIVING! 4 bedroom/4 Bath Lakefront Chalet with dock slip!
GA7470444R $585,000

BEST OF BOTH! Best of Both! Wonderful LF home steps from slopes!
GA7838761R $799,000

RENOVATED LAKEFRONT! Immaculate lakefront cottage. Type A Dock.
GA7418006R $399,750

LAKE ACCESS HOMES

ENJOY THE SUNSET! 5 Bedroom, 3 Bath, lake access with boat slip.
GA7761825R $899,000

LOOK AT THE VIEWS! Beautiful 6 bedroom home on 1.3AC w/deeded boat slip.
GA7618150R $874,000

LAKE ACCESS RETREAT Access home with assigned dock slip.
GA7579349R $775,900

BECKMANS PENINSULA Beautiful 5 bdrm. 3 ½ bath home w/level 1+ acre yard.
GA7708400R $625,000

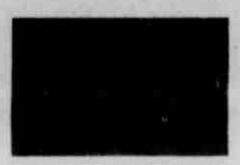

EXQUISITE LAKE HOME Entertain the whole family In The Blakeslee!
GA7300993R $599,900

LAKE MEETS SKY LODGE 4 bedroom log home w/boat slip and numerous upgrades.
GA7843357R $549,900

MOUNTAINSIDE 3bdrm/3 bath home w/amazing Deep Creek Lake views.
GA7600030R $549,000

LAKE ACCESS W/SLIP Timberframe home with boat slip.
GA7548177R $519,500

LAKE AREA HOMES

NORTH CAMP Amazing ski in/ski out 6 bdrm log home on Wisp Mt.
GA7868231R $1,490,900

4BR 4BA W/LAP POOL. Peace and Quiet is yours in this 4 bedroom, 4 bath home.
GA7651239R $419,000

526 SUNDANCE WAY New Construction on Lodestone Golf Course.
GA7876848R $799,900

COZY MOUNTAIN VIEWS Cozy mountain view home on 11.96 acres & Trout stream!
GA6878209R $399,000

348 HIGHLINE DRIVE. 5 bedroom ski access home located in Highline.
GA7872812R $698,450

CHARMING LOG HOME! Pride in ownership, true log home "Gem."
GA7516100R $385,000

PICTURE PERFECT VIEW Front row unit with unobstructed postcard views.
GA7736239R $625,000

SUN VIEW HEIGHTS Amazing 3 bedroom/3 bath log home nestled on 1 acre.
GA7294517R $374,900

DETAILED LOO HOME Attention to details with many extras. Take a look!
GA7818651R $525,000

GLEANINGS 28 JUDI WAY Lovely Log home, 3 bdrm/4 bath. Great Rm & finished BS.
GA7837151R $299,900

STOCKSLAGER ROAD Beautiful log home with lake view on 3+ acres.
GA7848916R $499,999

THE VIEW SUBDIVISION 5 bdrm, 3 bath chalet. Great location. Call Today!
GA7825729R $299,900

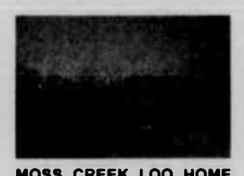

MOSS CREEK LOO HOME Log home, 2.34 acres, large garage, covered porch.
GA7831875R $499,900

NESTLED IN MOUNTAINS 3 bedroom Chalet on a 1 acre lot nestled in woods near DCL!
GA7748005R $259,000

NORTHLAKE VILLAGE Established rental located minutes to everything.
GA7886589R $489,000

COZY LOG CABIN! 4 bedroom Log Home, within minutes of Deep Creek.
GA7849238R $229,900

COZY COMFORT! Spacious cozy log with comforts of a modern home!
GA7819862R $469,000

BRAY SCHOOL ROAD Beautiful, well-maintained 4 bedroom, 2 bath home.
GA7856822R $179,000

RIDGEVIEW VALLEY 3 bedroom, 3 ½ bath spec home w/beautiful views.
GA7851329R $429,900

LAKE AREA HOME Move in condition! Perfect for vacation or full time residence.
GA7846756R $125,900

SOUTHERN HOUSES

CUSTOM OAKLAND HOME Custom built home close to schools in Oakland.
GA7881966R $425,900

AWESOME VIEWS! Enjoy 360 degree views of Garrett County!
GA7843621R $389,000

HOME & BUSINESS Home/Business opportunity 3bdrm/2 Bath w/32x73 garage.
GA7820510R $379,000

SPACIOUS RANCHER! 3 Bedroom/2 Bath Full Basement Large walkin in Attic!
GA7845178R $247,500

COUNTRY HOME Beautiful Country Home. Near 2 fresh water Lakes.
GA7772893R $245,000

YOUGH MTN RESORT 3 BR/2 BA log home was made for outdoor activities.
GA7845322R $209,900

5 BED OAKLAND AREA 5 bedroom Oakland area home, 2 car heated garage.
GA7820350R $189,000

2129 MARYLAND HWY. 3 bdrm, 2 bath brick rancher on a level lot with 2 car att. Garage.
GA7722903R $169,000

GREAT STARTER HOME Recently renovated home near Broadford Park.
GA7665804R $149,900

RECENTLY UPDATED! 3bedroom home recent updates, fenced back yard!
GA7820522R $124,900

NORTHERN HOUSES

60+ AC FARM, STREAMS 4 bedroom remodeled home, 50 x 25 barn, Mill Run stream.
GA7847548R $399,900

GREAT GETAWAY SPOT! Secluded 4 bedroom home on 4+acrres w/pond. Call Today!
GA7825896R $389,900

GLENWOOD RIDGE Beautiful 4 bedroom 3 ½ bath cedar home w/1.93 acres.
GA7629583R $249,900

REAL GEM! Well maintained on 2 acres & adjoins state land.
GA7818602R $229,000

RIVER AREA CABIN 2 bedroom/2 bath cabin in the woods on 1 AC. Close to DCL.
GA7817907R $154,000

ACCIDENT STARTER HOME 3 bedroom, 1 ½ bath, 2 car att garage, level fenced yard.
GA7832224R $149,900

CABIN IN THE WOODS 2 bedroom/1 ½ bath cabin in the woods with 8 acres.
GA7853698R $147,900

READY FOR OCCUPANCY! 2-Level, 3 bedroom brick home located in the heart of Accident.
GA7814581R $139,900

RENTAL INCOME POTEN. Rental income of $600.00 month!
GA7621940R $79,000

BEAR CREEK COTTAGE One bedroom cottage overlooking Bear Creek.
GA7534902R $39,900

MLS

Search for over +650 listings online - www.deepcreek.com

RAILEY REALTY

BROAD FORD PREPS BACK-TO-SCHOOL NIGHT – The staff at Broad Ford Elementary School will soon host back-to-school nights to help students acclimate themselves before the coming school year. Broad Ford Elementary invites its students and their families to attend this event and meet teachers, the school nurse, and tour the school. The back-to-school night for Pre-K through second grade is set for this evening, Thursday, Aug. 23, from 5 to 7 p.m. The back-to-school night for third grade through fifth grade is set for Friday, Aug. 24, from 5 to 7 p.m.

Thank You
BUTCHER BLOCK
for buying my 2012 market lamb.
Lucas Stahl
Red House 4-H

Sugar & Spice Bakery
Let us do your baking for you...
Breads, Pies, Cinnomon Rolls, Cookies
Brownies & Donuts
LARGE SELECTION Of Meat & Cheese, & cookie trays available!
301-334-1559
Mon.- Sat. 7 am - 5:30 pm
Located 2½ miles south of Oakland on Rt. 219

Jessica's Creations
Now Registering Fall Classes For Oakland and Northern Area!
Many different dance and gymnastics programs.
We would like to welcome JESSICA ZIMMERMAN TO OUR STAFF!
Jessica is from Frostburg State University and a West Virginia Level 7 State Gymnastics Champion.
Also: Jake Taylor & Brandon Booker Hip-Hop B Boyz
www.jessicasdancecreations.com
"2 time National Hiphop Champions" 301-334-1181

RECEIVES ACHIEVEMENT AWARD – Ken Wilson, 23rd district commander for the VFW Department of Pennsylvania (consisting of Fayette and Somerset counties), recently received an achievement award for his accomplishments in his term for 2011 to 2012. He is also the national home chairman for the district, and serves as adjutant of Harris-Walker Post 8826 in Salisbury, Pa. The award was presented by state commander Larry Reece at the recent state convention in Erie, Pa. Wilson is a Gold Legacy Life Member of the VFW and resides with his wife Barbara in Avilton. He is pictured above, right, with Reece.

To Be Up 2.8%

Continued from Page C-2

percent plan to travel over 700 miles. The increase in expected air travel is a contributing factor to the slight lift in the average travel distance, as air trips typically span longer distances than automobile trips, many over 1,500 round-trip miles.

Median spending is expected to be $749, a small increase over the $702 median spending of intended holiday travelers in 2011.

Increase in hotel rates, decrease in car rental rates

According to AAA's Leisure Travel Index, Labor Day holiday hotel rates for AAA Three-Diamond lodgings are expected to increase four percent from a year ago, with travelers spending an average of $154 per night compared to $148 last year. Travelers planning to stay at AAA Two-Diamond hotels can expect to pay six percent more at an average cost of $117 per night.

Weekend daily car rental rates will average $39, a 10 percent decrease from one year ago.

Impact of gasoline prices on travel plans

National gas prices have fluctuated and been particularly sensitive to regional variations throughout much of the year On April 5 and 6, motorists experienced a year-to-date peak average price of $3.94 per gallon for regular gasoline. As of Tuesday of this week, the current national average price of regular gasoline was $3.72 per gallon, which is 22 cents higher than the April peak and 14 cents more than last year's price of $3.58 on August 20.

Gasoline purchases are critical expenditures in most household budgets, yet 66 percent of intended holiday travelers said their current household finances would not negatively impact their Labor Day holiday weekend travel plans.

As the Labor Day holiday weekend approaches, increases in gas prices could cause some travelers to alter their plans. Conversely, falling prices could spur last-minute travel increases. However, barring any significant unforeseen events such as severe hurricanes or geopolitical incidents that could dramatically drive up costs, gas prices are not expected to have a major impact on Labor Day holiday weekend travel.

AAA's projections are based on economic forecasting and research by IHS Global Insight. The Boston-based economic research and consulting firm teamed with AAA in 2009 to jointly analyze travel trends during the major holidays. AAA has been reporting on holiday travel trends for more than two decades.

Regional Series On Leadership To Begin Soon

The Greater Cumberland Committee's Regional Leadership Series will kick off on Wednesday, Sept. 19, at Allegany College of Maryland, Cumberland. The Sept. 19 class, the first of three, is titled "Financial Statements & Tax Issues for Boards of Directors and Management." Addressed in this three-hour class will be: financial statements, services of CPA, tax issues, and a mock presentation of a CPA meeting with a not-for-profit board of directors/management.

This is the fourth year for the Regional Leadership Series (RLS), which was developed by the Greater Cumberland Committee (TGCC), in cooperation with the four institutions of higher education in the region. The series is designed to complement existing leadership programs, including Leadership Allegany!, Leadership Maryland, and Leadership West Virginia. It gives graduates of these programs and other civic and corporate leaders the tools needed to effect positive and sustainable change in one's community.

While the topic-based program is considered "a la carte," interested individuals are strongly urged by program officials to take advantage of the full series and also receive a 10% discount upon registration. The deadline for registration in the full series and the ACM class is Wednesday, Sept. 12.

TGCC, along with Allegany College of Maryland, Garrett College, Frostburg State University, and Potomac State College of WVU, offered the Regional Leadership Series in 2009 with topics such as "Robert's Rules of Order" and "Professional Conduct," to name a few. The series received positive reviews and during the next two years, and was redesigned to meet the demands of both individuals who participated in the 2009 series, and newcomers to the program.

Topics have been chosen over the past few years in an effort to broaden the information delivered in previous courses, and to give participants a variety of subjects from which to choose in order to prepare them for volunteerism.

For more information, persons may telephone Juli McCoy at TGCC at 301-722-0090, or send her an e-mail to jmccoy@greatercc.org. An electronic brochure can be e-mailed upon request.

The registration deadline for those wishing to take advantage of the full series discount, and for those wishing to enroll in "Financial Statements & Tax Issues for Boards of Directors and Management" as an "a la carte" course, is Wednesday, Sept. 12. Persons may call 301-784-5341 to register.

Subscribe to *The Republican*

Social

Ms. Powell To Wed Mr. Sines

The families of Codi Brooke Powell and Joshua David Sines announce the couple's engagement and upcoming wedding.

Ms. Powell is the daughter of Scott Powell of Lonaconing and Carla Powell of Barton. She is a 2003 graduate of Westmar High School. She is currently employed as a branch manager at First Peoples Credit Union in Accident.

Mr. Sines is the son of Robert "Dave" Sines of Friendsville and the late Tammy Lynn Sines. He is a 2003 graduate of Northern Garrett High School. He is currently employed as a 911 dispatcher at the Garrett County Sheriff's Office in Oakland.

The couple will be married on Saturday, Sept 22, during a private wedding ceremony with family.

Reception invitations have been sent.

PHOTOGRAPHY & GRAPHIC DESIGN
MASTERMIND DESIGNZ
info@MastermindDesignz.com

Marriage Permits Recently Issued

Fourteen couples recently applied for their marriage licenses, according to Sondra R. Buckel, clerk of the Garrett County Circuit Court.

Joseph Henry Davis, 57, and Debra Kay Davis, 49, both of Swanton.

Jonathan Delton Snyder, 22, and Taylor Christina Orr, 18, both of Morgantown, W.Va.

Brian Andrew Boyd, 32, and Cheryl Kaye Lough, 32, both of Alexandria, Va.

Travis Lew Nice, 25, Oakland, and Rebekah Alice Morgan, 29, McHenry.

Jason Robert Simmons, 31, and Marla Janay Dennis, 25, both of Pittsburgh, Pa.

Andy James Weimer, 34, and Taylor Lynn Reeves, 26, both of Salisbury, Pa.

David Lee Ratliff, 25, Oakland, and Marie Lynn Rohrbaugh, 22, Swanton.

Glenn Delbert Cooper II, 24, Swanton, and Sarah Danielle Suzette Cowgill, 22, Oakland.

James Ray Kisner, 23, and Miriam Elizabeth Wilburn, 22, both of Oakland.

Terry Lee Hampton, 56, and Suesann Crossland, 55, both of Oakland.

David Kenneth Sagal II, 33, and Jennifer Lynn Morder, 29, both of Keyser, W.Va.

Ted James Langan, 29, Frostburg, and Brittany Elizabeth Zachocki, 23, West Newton, Pa.

Frank Storm, 28, and Sara Hartzell, 25, both of Frederick.

Gregory Alan George, 58, Weirton, W.Va., and Christina Lynn Elliott, 57, Wellsburg, W.Va.

Read. Then Recycle.

John Marshall Famil
ministering at
Freeport King James Bible Church
Aug. 26 - Aug. 31
Sunday: 10:00 am & 7:00 pm
Monday - Friday at 7:00 pm
Pastor Billy A. Foster
301-334-421

Garrett College
EXPERIENCE. EXPLORE. EXCEL.
FALL REGISTRATION IN PROGRESS
Classes Start Sept. 5
For more information call 301.387.3044
WWW.GARRETTCOLLEGE.EDU
MCHENRY, MARYLAND 301.387.3000

MT. TOP GLASS & MIRROR
www.mttopglass.com
HUGE Auto Glass Inventory!
The BEST Auto Glass Prices!
THE CLEAR CHOICE!
100% Satisfaction Guarantee
Approved by all major Insurance Companies
Convenient In-Shop or Mobile Installations
Got Insurance? we'll waive up to $100 on your windshield deductible!
1 mile west of Oakland on Rt 39
301-334-3050

Edwards Construction
MHBR No. 3167 MHIC No. 102749 WV044560
New Home Construction
Excavation
Foundations, Driveways, Lot Clearing, Perc Tests, Septic Fields and Utility Ditches
Garages and Pole Buildings
Steel and Shingle Roofs
Remodeling and Additions
Masonry-Bricks, Blocks, Stone
Concrete-Floors, Sidewalks
Decks, Drywall, Demolition
Call for your free estimate today!
Steve Edwards, Owner
Oakland, MD
301-616-6465
Visit Our Website
www.deepcreek-alpinelakehomeconstruction.com

Custom MODULAR HOMES
Cabin In the Woods
FREE Custom Floor Planning!
Post & Beam HOMES
HUMBERSON HOMES INC.
McHenry, MD 21541
Quality Homes Since 1976
301-387-6976 or 800-457-6777
www.humberson.com
25254 Garrett Hwy
MHBR NO 305

REPUBLICAN WOMEN HOST FUNDRAISING EVENT – The Maryland Federation for Republican Women Club hosted a fundraising event to support the re-election of Congressman Roscoe Bartlett to the House of Representatives. MFRW president and central committee member Ruth Umbel hosted the luncheon at her McHenry home for approximately 50 guests. From left are Umbel, Tim Miller, Decorsey Bolden, Congressman Bartlett, Brenda Butscher, and Brenda Frantz, Allegany Central Committee. Umbel and Butscher plan to attend the National Convention in Tampa, Fla., this weekend as full delegates representing Maryland.

Campaign Event Held Recently For Roscoe Bartlett

A campaign fundraiser for Congressman Roscoe Bartlett was recently hosted by Ruth Umbel, president of the Maryland Federation of Republican Women, at her home in McHenry. Congressman Bartlett is seeking to keep his seat in the House of Representatives, which he has held for multiple terms.

Under a patriotically decorated tent and gazebo, Umbel welcomed approximately 65 guests and introduced Congressman Bartlett as "an experienced voice in Washington for Garrett County." Bartlett spoke briefly on the importance of a balanced national budget, improved education, job creation, protection from over-regulation, alternative energy, and preservation of Medicare and Medicaid for seniors and needy citizens. Umbel introduced Daniel Bongino, candidate for U.S. Senate and former Secret Service agent in the Presidential Protective Division. Both Umbel and Bongino spoke briefly on the importance of job growth, small business, education, and high quality health care.

David Craig, Harford County executive, and Blaine Young, president of Frederick County Commissioners, announced that they are exploring a possible run for governor in 2014. Tim Thomas, former candidate for Garrett County commissioner, shared his interest in another run for an elected position.

The event was sponsored by Umbel and both Northern and Southern Republican Women's clubs. A picnic luncheon was provided for the group.

Cancer Support Group To Hold August Meeting

The Cancer Support Group has scheduled a meeting to be held at the Garrett County Health Department on Monday, Aug. 27, at 1 p.m.

The event's speaker will be Nina Porter. All cancer survivors are welcome to attend. This group does not meet in November, December, January, or February. Those with questions may contact Mona Schultz at 301-334-5274.

Visit *The Republican* Website at www.therepublicannews.com

Thank You
METTIKI COAL
for buying my 2012 market hog.
Colton Stahl
Red House 4-H

PERSONAL INJURY CRIMINAL PROPERTY FAMILY LAW
LAW OFFICES OF
Angela Blythe
Attorney at Law
Admitted to Maryland & West Virginia
Teddy Wolf
Attorney at Law
Admitted to Maryland, Oregon, & U.S. Patent Bars
Patent Law DWI Assault Mortgages Deeds Wills Divorce Separation Custody Visitation Child Support
3 South Third Street Oakland Maryland 21550
T: 301-334-3522 F: 301-334-3625
angelablythe@verizon.net • teddywolf@verizon.net

RODERICK
QUALITY LEAVES NO REGRETS
FURNITURE OUTLET
Name Brands at affordable prices!
LA-Z-BOY ASHLEY KINCAID Broyhill
203 Main Street Westernport
301-359-0451
www.rodericksoutlet.com
FREE DELIVERY
MasterCard VISA

Thank You Contributors to Time and Talent Auction!
Bear Creek Church of the Brethren
Accident, MD
THANKS
the following businesses for their donations to our Time and Talent Auction fundraiser for handicapped accessible restrooms and an addition to the fellowship area:
Joe Friend, Auctioneer
Bill's Outdoor Center
Snazzi Stitches
Tuscan Handbags
G & W Lumber
Naylor's Ace Hardware
Cabin Fever
Arrowhead
Kay's Bargain Store
Smart Style Hair
Salisbury Builders Supply, Inc.
Lowes
Deep Creek Pharmacy
Turnbull, Hoover & Kahl
Lakeview Auto Parts
Green Acres
Funland
Flowerland
Keyser's Ridge Auto Truck Stop
Brenda's Pizzeria
Bear Creek Traders
Tri-State Gazebo
George Fickes
Santa Fe Grill
Pine Lodge Steakhouse
High Mt. Sports
School House Earth
Southern States
Book Mark'et
CARC
Thanks to everyone who attended and made the auction a success.

State Park Programs

DEEP CREEK LAKE STATE PARK/ DISCOVERY CENTER

The following activities have been scheduled at Deep Creek Lake State Park. Programs and center hours are subject to change without notice. All programs meet or begin at the Discovery Center unless otherwise noted. Further information can be obtained by calling the Discovery Center at 301-387-7067, or by visiting the web site: www.dnr.state.md.us/publiclands/western/deepcreeklake.asp. The center also has a Facebook page.

Friday, Aug. 24

• **10 a.m. – Scavenger Hunt**. Guests may take a nature treasure hunt through the Discovery Center to learn all about nature and facts about favorite animals. Free.

• **1 p.m. – Aquatic Adventures.** Guests are invited to join the naturalist on the docks of the Discovery Center to check out fish traps, aqua scopes, and to learn about the animals that live in Deep Creek Lake. Free. (Approx. 90 min.)

• **1:30 p.m. – Fish Prints**. Fish that live in Deep Creek Lake will be discussed by the naturalist, who will explain how they survive and what they look like. The activity will culminate in guests making fish prints to take home. Free.

Saturday, Aug. 25

• **11 a.m. – Bear Aware**. The naturalist will lead a hike to discover the life of a black bear. A bear hide will be on display, and tracking equipment will be explained, along with facts about the animal. Appropriate for all ages. Light hiking. (Approx. 90 mins.)

• **11 a.m. – Little Guard**. Children age 5 to 7 invited to meet at the beach and learn the skills of a lifeguard. Participants will run a relay, practice throwing a lifesaving device, and learn how to recognize a troubled swimmer, among other skills. There is no swimming required. The cost is $7, and this covers a T-shirt and whistle. (60 min.)

• **7 p.m. – Campfire Program**. Meet at the amphitheater and gather around the campfire for a Scales and Tales program. The center's birds of prey, snakes, and reptiles will be discussed. (Approx. 60 mins.)

Sunday, Aug. 26

• **11 a.m. – Kids' Nature Hike**. Children invited for a guided hike around the Discovery Center's Sensory Trail in search of bird and animals, nests, and dens. Free. (Approx. 60 min.)

• **1:30 p.m. – Aviary Encounter**. Guests are invited to the aviary to see and learn about birds of prey. The birds will be perched, which will provide photo opportunities, so guests should bring cameras. A naturalist will be available to answer questions.

Monday, Aug. 27

• **10 a.m. – Fishing with a Naturalist.** Kids 7 and up will meet on the shores of the Discovery Center for fishing basics. Poles, bait, and tackle are provided. The cost is $4/person, and adults (16 and older) must have a license. Pre-registration is required, as space is limited.

• **1:30 p.m. – Toddlers in Nature**. This program is for children up to 4 years old who are invited to join the naturalist for a craft and some fun in nature. $2 per child. (90 mins.)

• **10 a.m. to 4 p.m. – Summer at Sang Run**. Persons are invited to come to the historic Friend's Store at Sang Run for candle dipping, a quilt craft for kids, and shopping.

Tuesday, Aug. 28

• **8 a.m. – Birding at Deep Creek**. Guests are invited to join the naturalist for a walk around the park and learn how to "bird by ear" by listening to the distinctive songs of the park's many species of birds. Those attending should bring binoculars. The group will meet at the Discovery Center.

• **2 p.m. – Flutterbys and Flowers**. Guests will walk around the Discovery Center grounds observing the butterflies that inhabit the native plants, and will learn the difference between native and non-native plants and their effects on the environment. (Approx. 60 mm.)

Wednesday, Aug. 29

• **11 a.m. – What's that Reptile?** A session at the Discovery Center will be offered to teach guests about the reptiles and amphibians in the center, and give them the chance to touch these cold-blooded creatures. Free. (Approx. 60 min.)

• **1 p.m. – Wild Wednesday Tie Dye.** There will be tie-dyeing at the Discovery Center beach. Guests may make their own shirt with a conservation message. $12 per shirt or $5 for a bandana. (Approx. 2 hours)

Thursday, Aug. 30

• **11 a.m. – Brant Mine Hike.** Guests can join a guided hike with the naturalist to the historic Brant Mine. Hikers will see the remnants of a coal mine that was operated in the 1920s, as well as possibly some wildlife along the way. Free. (Approx. 90 min.)

• **2:30 p.m. – Critter Encounter.** Guests are invited to join a park naturalist to watch the feeding of the several animals at the Discovery Center, such as the fish, frogs, turtles, and snakes. Free. (Approx. 30 min.)

NEW GERMANY STATE PARK

The following activities have been slated at New Germany State Park. More information can be obtained by calling the ranger station at 301-895-5453 or by e-mailing astachowiak@dnr.state.md.us. The Nature Center is open daily, 10 a.m. to 6 p.m.

Friday, Aug. 24

• **7 p.m. – Movie Night**. Families are invited to a free showing of *Life*, featuring mammals from all over the world. Participants are encouraged to bring flashlights for safety when leaving the program. Meet at the Lake House.

• **9 p.m. – Owl Prowl**. Local naturalist Liz Neroni will lead a twilight hike and teach about some "creatures of the night." Participants will have the opportunity to look, listen, and call for owls, and learn to identify some of the owls common to the area. All should dress for the weather (hiking boots recommended). Meet at the Lake House.

Saturday, Aug. 25

• **All Day – Tree Quest**. This self-guided activity challenges participants to explore the park on a quest to locate and successfully identify a series of trees, using the materials provided. The activity is designed for families to complete independently, at their own pace. Activity packets can be obtained at the Nature Center from 10 a.m. to 6 p.m.

• **11 a.m. – Art in Africa**. Participants are invited to experience the arts and culture of Africa with the chief park manager of Africa's Rubondu Island National Park. Participants will have the opportunity to create their own works of art to take home. Meet at the Nature Center, next to the Lake House.

• **1:30 p.m. – Wilderness Survival 101**. Participants are invited to join the park naturalist on an outdoor adventure and discover what it takes to survive in the wild. Participants are encouraged to wear appropriate footwear (close-toed shoes). Meet at the Nature Center, next to the Lake House.

• **3:30 p.m. – Moss Graffiti**. Participants are invited to join the park naturalist to discover and create an eco-friendly form of art. Meet at the Nature Center, next to the Lake House.

• **6:30 p.m. – Campfire Program: Wild Edible Plants**. During this program, presented by Ranger Crystal McCann, participants will learn about some of the wild edible plants found in the park. Participants will also have the opportunity to sample treats and take some recipes home. The program will conclude with a campfire and free s'mores. Meet at the Lake House.

• **9 p.m. – Owl Prowl**. Local naturalist Liz Neroni will lead a twilight hike and teach about some "creatures of the night." Participants will have the opportunity to look, listen, and call for owls, and learn to identify some of the owls common to the area. All should dress for the weather (hiking boots recommended). Meet at the Lake House.

4-H Club News

BEAR CREEK

by Jordan Diehl, reporter

The Bear Creek 4-H Club had a potluck dinner/cookout at the 4-H camp in Bittinger for the monthly meeting on Aug. 19.

The meeting was called to order by President Brittany Diehl. Emma Carr and Adam Diehl led the pledges. Roll call was answered by 11 members.

Club members discussed the projects that they entered in the Garrett County Fair. They also discussed doing an Uno's Meal Night fundraiser for the Honduras Project.

Baby beef raffle tickets were given to the 4-H members to be sold, and the money is to be turned in at the next meeting.

The next meeting will be held on Sunday, Sept. 16, at the GEARS building in Accident at 6 p.m.

GRANTSVILLE 4-H

by Cheyenne Bagley, reporter

The Grantsville 4-H Club met at Ryan Weimer's house for its monthly meeting on July 5.

President Brooke Colmer brought the meeting to order. Pledges were led by Tristin Hobell, Samantha Wilt, and Danyell Schmidt. The roll call was answered by 24 members.

Club members decided to meet at New Germany State Park for trail clean-up. They also decided to participate in the parade at the fair.

Tommy Yantz gave a demonstration on a one-man bridge, Ryan Weimer gave a demonstration on honeybees, and Cheyenne Bagley gave a demonstration on sandpaper.

Refreshments were provided by Ryan Weimer and Cheyenne Bagley.

The next meeting is planned for Monday, Sept. 10, at the Casselman Valley Sportsman's Club at 7 p.m.

YOUTH Shooting Match
SUNDAY at 1 pm
August 5, 19, Sept. 9 & 23
Ages 17 years and younger.
Must have hunter safety card.
FOR MORE INFORMATION, CALL 301-334-9109
Deer Park VFW Post 10077

Garrett College
CTTC Information Sessions
Certificate for Apartment/Building Maintenance Technician (CAMT)
(Course review only)
Thursday, 8/23/12 from 6:00 - 7:00 p.m.
Saturday, 8/25/12 from 9:00 - 10:00 a.m.
Tuesday, 9/4/12 from 5:00 - 6:00 p.m.
Prerequisite class starts on 9/5/12
Welding – Information and reading/math test
Thursday, 8/23/12 from 4:00 - 6:00 p.m.
Thursday, 9/5/12 from 5:00 - 7:00 p.m.
Saturday, 9/8/2 from 1:00 - 3:00 p.m.
Prerequisite class for Welding Certification Program starts on 9/11/12
Welding Classes start on 10/5/12 – students can register for just the welding class.
Construction Technology – Information and reading/math test
Thursday, 8/30/12 from 5:00 - 7:00 p.m.
Thursday, 9/6/12 from 5:00 - 7:00 p.m.
Saturday, 9/8/12 from 10:00 a.m. - 12:00 noon
Prerequisite class for this program starts on 9/11/12
All sessions will take place at the CTTC.
A tour of the facility will be provided to all students.
To receive a copy of our schedule, please call 301-387-3069.
WWW.GARRETTCOLLEGE.EDU
MCHENRY, MARYLAND Find us on Facebook 301.387.3000

Bachtel Enterprise
238 Youghiogheny Dr. Aurora, WV
We Have Chain Link Fencing!
· Vinyl & Wooden Gazebos
· New Painted Metal or Shingle Roofs
· Pole Buildings
· Storage Buildings
· 8, 10, 12 & 14 ft. Wide Buildings
· 4 Different Styles: Mini Barn, High Side Cottage, High Side Shed & Quaker
· We sell Vinyl Fencing, Railing & Decking
General Contracting
Remodeling
Replacement Windows
New Homes
Call 304-735-5860
Rick & Tracey Bachtel, Owners
MHIC #80503 WV LIC #028137

The Accident Volunteer Fire Department
would like to thank each individual from the community with a personal handshake to each one who helped make our Fourth of July Homecoming a success again this year.
Since this is not possible, we say
THANK YOU
to each and everyone!!!
Also we ask that you support the businesses and individuals that contributed to our expenses.
Paul Smith
Rosie Moon
Ed & Ronda Bach
David & Shirley Higdon
The Gallagher Group
Westmar Builders
Wellspring Family Medicine
Randy Butler Automotive
Ron Wagner Auto Transport
Minn Scape Lawn Care
Art Butler Auto Sales
Delores Alexander
Bruceton Petroleum
Goehringer Catering
Annie's Kitchen
Keysers Ridge Truck Stop
First Peoples Credit Union
Newman Funeral Homes PA.
Reichenbecker Farms
Susquehanna Bank – Lake Office
Ringer Electric
Tom Stemple Repair
Keith Harman Construction
Stone House Ovens
Friend's Stockyard
Allen Bach Trucking
Bowman's Milk Transport
Dale & Wilma Rodeheaver
Don Rodeheaver Repair
FireFly Farms
John Menges Trucking
Just Us Salon
Delano's Carpet
Gary's Garage
Fratz True Value
Hartman's Liberty
Garrett Container
First United Bank – Lake Office
Glen Schlosnagle
Dr. & Mrs. Naumann
G & W Lumber
Brenneman Well Drilling
The Floor Store
Tom Milton
Beitzel Corp
Pillar Innovations
Accident Garage
Robert Yaste
Broad Spectrum Builders
Tom Menges Trucking
Wagner Detailing
Doerr Construction
Lakeview Auto Parts
Fike, Conner & Associates
Thank You!!! Accident VFD

Farming On The Mountaintop

GARRETT COUNTY

UNIVERSITY OF MARYLAND EXTENSION

Solutions in your community

FARM-O-GRAM

Western Maryland Cash Grain & Hay Prices

Cash Grain Prices: #2 Yellow Shelled Corn, $8.28/bu.; Yellow Soybeans, $15.31/bu.; Red Winter Wheat, $8.27/bu.; Barley, $5/bu.

Hay & Straw Prices – New Holland, Pa.: Alfalfa, $165-400/ton; Mixed Hay, $100-400/ton; Timothy, $85-300/bale; Grass, $55-335/ton; Straw, $90-160/ton.

Westminster: Alfalfa, $2-3.50/bale; Alfalfa Mix, $2.80-7.10/bale; Timothy, $3.30-5/bale; Timothy Mix, $1.70-5.45/ton; Grass Mix, $1.90-6.30/bale; Straw, $2.20-3.35/bale.

Winchester, Va. – Stocker-Feeder Cattle ($/100 wt.):

Steers: (300-400 lbs.), $129; (400-500 lbs.), $130-145; (500-600 lbs.), $125-144; (600-700 lbs.), $130-139.50. Heifers: (300-400 lbs.),$140-144; (400-500 lbs.), $131-135; (500-600 lbs.), $122-126.50; (600-700 lbs.), $115-122.

Slaughter Cattle – Westminster:

Slaughter Cows: Breakers, $72-81.50; Boners, $68.50-71; Thin/Slow, $67 & down.

University of Maryland Extension (UME) provides educational programs and problem-solving assistance related to agriculture, natural resources, nutrition, finance, 4-H, and youth development. Persons may contact the Garrett County office of UME at 301-334-6960 or go to the web site at www.garrett.umd.edu.

University of Maryland Extension programs are open to all citizens without regard to race, color, gender, disability, religion, age, sexual orientation, marital or parental status, or national origin.

THANK YOU

DOUG AND ASHLEY KOONTZ

for purchasing my 2012 market hog.

Thanks also to my back-up bidders. I really appreciate your support!

Emily Fratz

Do you want a Insulated Warm, Dry and Easy To Finish Basement?

"There is only one way that we know."

Superior Walls

PRE-CAST CONCRETE FOUNDATIONS

Passes New Energy Code for basement insulation

HUMBERSON HOMES INC.

US 219 North of McHenry

25254 Garrett Hwy., McHenry, MD 21541

301-387-6976

P.S. We can just install your foundation or we can also build your new home

SOUTHERN HIGH FFA CHAPTER PLACES IN STATE COMPETITIONS – Members from Southern High School's FFA chapter who recently traveled to the Howard County Fairgrounds to compete in Career Development Events are pictured above. Shown, from left to right, are Austin Sines, Dairy CDE; and livestock judging team members Warren Wright, Kenya and Kaya Rinker, Sarah Miller, and Theo Evans. In the dairy handling event, Sines placed 10th in individual competition. The dairy handler participants were required to show dairy cattle and were scored on appearance and poise, their ability to control the animal, and on their ability to effectively set up the assigned animal. In the livestock evaluation competition, which consisted of a written exam, animal evaluations, a group activity, yield grades, and oral reasoning, Kenya Rinker and Miller placed 9th and 13th in the state, respectively. The team placed 3rd in the state overall. In the bottom photo are the SHS FFA members who recently competed in the Maryland State FFA Environmental/Natural Resources Career Development Event held at Allegany College. The team took second place in the state event and has qualified to participate in the Eastern States Exposition Career Event to be held in Springfield, Mass., in September. These competitions consist of a written exam on the general knowledge of environmental science and natural resource management; identification of equipment, plants, wildlife, fish, reptiles, amphibians, predators, birds, and non-invasive species; and practicums in water and soil analysis, as well as the ability to write a press release. Pictured, from left, are Colt Mason, Tilla Lynch, Andrea Davis, and Charlie Harvey.

GRANTSVILLE STOCKYARDS

Market prices for Saturday, Aug. 18.

Stock Steers and Bulls (200 to 500 lbs.), $120-140; Stock Heifers (200 to 500 lbs.), $100-130.

Slaughter Steers, good to choice, up to $109, medium to good, $55-98.50. Holstein Steers, good, $75-85; light, up to $100.

Slaughter Heifers, medium to good, $55-92.50. Bulls, heavy, $70-98.50; light, $65-98. Cows, utility, $70-84; canners, $52-64; culls, $50 and down. Bob Calves, $30 and down.

Holstein Bull Calves, return to farm (90 to 120 lbs.), up to $85. Holstein Heifer Calves, return to farm, up to $75. Beef Cross Calves, up to $192.50.

Hogs, top quality, up to $72.50, heavy, up to $71; light, $50-80. Feeder Pigs, by head, up to $39. Sows, up to $35. Male Hogs, $15-30.

Lambs, 70 to 85 lbs., up to $127.50; 85 to 125 lbs., up to $110; 30 to 60 lbs., up to $140. Sheep, up to $65.

Goats (by head), large, $100-202.50; medium, $50-90; small, $10-40; kids, $5-40.

MASTERMIND DESIGNZ

info@Mastermindl Designz.com

FRIEND'S STOCKYARD INC.

Market prices for Monday, Aug. 20.

Stock Steers and Bulls (200 to 500 lbs.), up to $153, (500 to 850 lbs.), $85-120. Stock Heifers, $80-134.

Slaughter Steers & Bulls, good to choice, $110-118; medium to good, $100-109; heavy choice over 1,450 lbs., $100-112. Holstein Steers, good to choice, $75-103; light, $75-90. Slaughter Heifers, good to choice, $105-120.25, medium to good, $95-103.

Bulls, heavy, $81-98; light, $68-90. Cows, utility, $75-88; commercial to good, $60-78; culls, $60 and down. Veals, good to choice, $75-135; medium to good, $45-74. Bob Calves, $60 and down.

Holstein Bull Calves, return to farm (85 to 120 lbs.), up to $105. Holstein Heifer Calves, return to farm (85 to 120 lbs.), up to $135. Beef Cross Calves, return to farm, up to $111.

Hogs, up to $80.

Lambs, up to $120.

Livestock prices are all given per hundredweight.

ARNOLD BROS. EQUIPMENT CORP.

105 Arnold Lane, Mtn. Lake Park, MD 21550

Special Occasion or Long Term Rentals

REGULAR OR HANDICAP

(This port-a-john is for work sites and regular events - (non-flush, no sink)

WEDDINGS & SPECIAL EVENTS

(This port-a-john is spacious with a flushing toilet, hand washing sink and full length mirror)

SEPTIC PUMPING

PORTABLE HAND WASHING STATIONS

Phone: 301-334-9605 Fax: 301-334-2188

Preston County

Farm Service Agency Reports

Eric M. McCartney, County Executive Director
Preston County FSA Office
157 Plaza CT., Suite 13, Kingwood, WV 26537-1793
304-329-1923

SMALL GRAINS CROP INSURANCE DEADLINE FOR WEST VIRGINIA IS SEPTEMBER 30

The Raleigh Regional Office, USDA Risk Management Agency (RMA), reminds West Virginia small-grains producers that September 30, 2012, is the final date for those not currently insured to apply for crop insurance on wheat or barley. Current policyholders likewise have until September 30 to make any changes to their policies.

Prices for 2013 wheat and barley will be determined by the Commodity Exchange Price Provisions and posted on the RMA web site at http://www.rma.usda.gov/tools/pricediscovery.html. More information can be found on the RMA web site at http://www.rma.usda.gov or by contacting a local crop insurance agent as soon as possible. A list of agents is maintained at the local USDA Farm Service Agency office in Kingwood and on the RMA web site at http://www3.rma.usda.gov/tools/agents/.

PUBLIC NOTICES

NOTICE OF APPOINTMENT
NOTICE TO CREDITORS
NOTICE TO UNKNOWN HEIRS
Estate No. 12055
TO ALL PERSONS INTERESTED IN THE ESTATE OF
HOWARD KENNETH WARNICK

Notice is given that Sheila L. Wildesen, 110 O'Brien St., Mtn. Lake Park, MD 21550, was on August 3, 2012, appointed personal representative of the estate of Howard Kenneth Warnick, who died on July 23, 2012, with a will.

Further information can be obtained by reviewing the estate file in the office of the Register of Wills or by contacting the personal representative or the attorney.

All persons having any objection to the appointment (or to the probate of the decedent's will) shall file their objections with the Register of Wills on or before the 3rd day of February 2013.

Any person having a claim against the decedent must present the claim to the undersigned personal representative or file it with the Register of Wills with a copy to the undersigned on or before the earlier of the following dates:

(1) Six months from the date of the decedent's death, except if the decedent died before October 1, 1992, nine months from the date of the decedent's death; or

(2) Two months after the personal representative mails or otherwise delivers to the creditor a copy of this published notice or other written notice, notifying the creditor that the claim will be barred unless the creditor presents the claims within two months from the mailing or other delivery of the notice. A claim not presented or filed on or before that date, or any extension provided by law, is unenforceable thereafter. Claim forms may be obtained from the Register of Wills.

Name of newspaper designated by personal representative: *The Republican*.

Date of Publication: August 9, 2012.

Sheila L. Wildesen
Personal Representative
Rita L. Watson
Register of Wills
for Garrett County
Room 103 Courthouse
313 E. Alder Street
8/9-23(3) Oakland, MD 21550

HORSE & LIVESTOCK TRAILERS

IN STOCK!

GARRETT AUTOMOTIVE

301-387-6148

PUBLIC NOTICES

SMALL ESTATE
NOTICE OF APPOINTMENT
NOTICE TO CREDITORS
NOTICE TO UNKNOWN HEIRS
Estate No. 12067
TO ALL PERSONS INTERESTED IN THE ESTATE OF
RICHARD LEE UPHOLD

Notice is given that Renae L. Elliott, 1546 Crane School Road, Albright, WV 26519, was on August 21, 2012, appointed personal representative of the small estate of Richard Lee Uphold, who died on June 23, 2012, without a will.

Further information can be obtained by reviewing the estate file in the office of the Register of Wills or by contacting the personal representative or the attorney.

All persons having any objection to the appointment shall file their objections with the Register of Wills within 30 days after the date of publication of this Notice. All persons having an objection to the probate of the will shall file their objections with the Register of Wills within six months after the date of publication of this Notice.

All persons having claims against the decedent must serve their claims on the undersigned personal representative or file them with the Register of Wills with a copy to the undersigned on or before the earlier of the following dates:

(1) Six months from the date of the decedent's death, except if the decedent died before October 1, 1992, nine months from the date of the decedent's death; or

(2) Thirty days after the personal representative mails or otherwise delivers to the creditor a copy of this published notice or other written notice, notifying the creditor that the claims will be barred unless the creditor presents the claim within thirty days from the mailing or other delivery of the notice. Any claim not served or filed within that time, or any extension provided by law, is unenforceable thereafter.

Name of newspaper designated by personal representative: *The Republican*.

Date of Publication: August 23, 2012.

Renae L. Elliott
Personal Representative
Rita L. Watson
Register of Wills
for Garrett County
Room 103 Courthouse
313 E. Alder Street
8/23 Oakland, MD 21550

PUBLIC NOTICES

SMALL ESTATE
NOTICE OF APPOINTMENT
NOTICE TO CREDITORS
NOTICE TO UNKNOWN HEIRS
Estate No. 12064
TO ALL PERSONS INTERESTED IN THE ESTATE OF
MARSHA LYNN MCKEWEN

Notice is given that Sean E. McKewen, 88 Green Lantern Road, Lonaconing, MD 21539, was on August 16, 2012, appointed personal representative of the small estate of Marsha Lynn McKewen, who died on July 15, 2012, without a will.

Further information can be obtained by reviewing the estate file in the office of the Register of Wills or by contacting the personal representative or the attorney.

All persons having any objection to the appointment shall file their objections with the Register of Wills within 30 days after the date of publication of this Notice. All persons having an objection to the probate of the will shall file their objections with the Register of Wills within six months after the date of publication of this Notice.

All persons having claims against the decedent must serve their claims on the undersigned personal representative or file them with the Register of Wills with a copy to the undersigned on or before the earlier of the following dates:

(1) Six months from the date of the decedent's death, except if the decedent died before October 1, 1992, nine months from the date of the decedent's death; or

(2) Thirty days after the personal representative mails or otherwise delivers to the creditor a copy of this published notice or other written notice, notifying the creditor that the claims will be barred unless the creditor presents the claim within thirty days from the mailing or other delivery of the notice. Any claim not served or filed within that time, or any extension provided by law, is unenforceable thereafter.

Name of newspaper designated by personal representative: *The Republican*.

Date of Publication: August 23, 2012.

Sean E. McKewen
Personal Representative
Rita L. Watson
Register of Wills
for Garrett County
Room 103 Courthouse
313 E. Alder Street
8/23 Oakland, MD 21550

PUBLIC NOTICES

NOTICE TO CREDITORS OF APPOINTMENT OF FOREIGN PERSONAL REPRESENTATIVE
Estate No. 12065

NOTICE IS GIVEN that the County Commission of Preston County, West Virginia, appointed Beth Ann Fultz Graham, 1655 Mayhew Inn Road, Oakland, MD 21550, and Michael David Graham, P.O. Box 700, Kingwood, WV 26537, as the Co-Executors of the estate of **Roger L. Graham**, who died on May 29, 2012, domiciled in West Virginia, USA.

The Maryland resident agent for service of process is Craig Ingram, whose address is 322 Alder Street, Oakland, Maryland 21550.

At the time of death, the decedent owned real or leasehold property in the following Maryland counties: Garrett.

All persons having claims against the decedent must file their claims with the Register of Wills for Garrett County with a copy to the foreign personal representatives on or before the earlier of the following dates:

(1) Six months from the date of the decedent's death, except if the decedent died before October 1, 1992, nine months from the date of the decedent's death; or

(2) Two months after the foreign personal representative s mail or deliver to the creditor a copy of this published notice or other written notice, notifying the creditor that the claim will be barred unless the creditor presents the claim within two months from the mailing or other delivery of the notice. Claims filed after that date or after a date extended by law will be barred.

Name of newspaper designated by personal representatives: *The Republican*.

Date of first publication: August 23, 2012.

Beth Fultz Graham
Michael David Graham
Foreign Personal Representatives
Rita L. Watson
Register of Wills
for Garrett County
Room 103 Courthouse
313 E. Alder Street
8/23-9/6(3) Oakland, MD

REMINDER

All legal advertisements and public auctions submitted for publication in *The Republican* are now required to be emailed (preferred) or typed and delivered to our office prior to the deadline. No taxed copies will be accepted unless arrangements are made in advance. PLEASE: NO ALL CAPS!

The email address for these advertisements is advertising@therepublicannews.com.

The mailing address is: *The Republican*, P.O. Box 326, Oakland, MD 21550.

The deadline for advertising is 5 p.m. on Tuesday prior to the Thursday publication.

PUBLIC NOTICE
APPLICATION FOR SURFACE COAL MINING PERFORMANCE BOND RELEASE

Tri-Star Mining, Inc., 2278 Michael Road, Barton, MD 21521, 301-463-6665, has applied for the release of performance on **Permit No. SM-03-444** issued on August 19, located in Garrett County near Barton, MD, MD GRID N635,000, E227,000 for the amount of $10,200 from a total bond of $192,000 posted as a Certificate of Deposit. The application for release is based on the completion of reclamation of areas as follows:

4 acres of Phase 2 at $300/acre	**$1,200**
30 acres of Phase 3 at $300/acre	**$9,000**
TOTAL BOND RELEASE	**$10,200**

The acres were backfilled and planted to trees from July 2005 to April 2008 to an undeveloped land use in compliance with the Maryland Regulatory Program and the approved mining and reclamation plan.

Written comments or objections or a request for an informal conference may be filed with the Maryland Bureau of Mines, 160 South Water Street, Frostburg, MD 21532, until October 15, 2012. 8/23-9/13(4)

Morris/Hardwick/Schneider
9409 Philadelphia Road
Baltimore, MD 21237
410-284-9600

SUBSTITUTE TRUSTEES' SALE OF IMPROVED REAL PROPERTY

109 NORMAS WAY
MCHENRY, MD 21541

Under a power of sale contained in a certain Deed of Trust from Judy A. Burnsworth, dated July 26, 2005, and recorded in Liber 1145, folio 430 among the Land Records of Garrett Co., MD, default having occurred under the terms thereof, the Sub. Trustees will sell at public auction at the Circuit Court for Garrett Co., located at 203 S. 4th St., Oakland, MD, at the East Alder St. entrance, on

AUGUST 30, 2012, AT 12:00 P.M.

ALL THAT FEE-SIMPLE LOT OF GROUND AND THE IMPROVEMENTS THEREON situated in Garrett Co., MD, and more fully described in the aforesaid Deed of Trust. The property is improved by a dwelling.

The property will be sold in an "as is" condition and subject to conditions, restrictions and agreements of record affecting the same, if any and with no warranty of any kind.

Terms of Sale: A deposit of $40,000 by cash or certified check. Balance of the purchase price to be paid in cash within 10 days of final ratification of the sale by the Circuit Court for Garrett Co. TIME IS OF THE ESSENCE.If purchaser fails to settle within the aforesaid ten (10) days of ratification, the purchaser agrees to pay the Sub-Trustees' reasonable attorney fees as ordered by the Circuit Court of Garrett Co., plus all costs incurred, if the Sub-Trustees have filed the appropriate motion with the Court to resell the property. Purchaser waives personal service of any paper filed with the Court in connection with such motion and any Show Cause Order issued by the Court and expressly agrees to accept service of any such paper or Order by certified mail and regular mail sent to the address provided by the purchaser and as recorded on the documents executed by the purchaser at the time of the sale. Service shall be deemed effective upon the purchaser 3 days after postmarked by the United States Post Office. It is expressly agreed by the purchaser that actual receipt of the certified mail is not required for service to be effective. If the purchaser fails to go to settlement the deposit shall be forfeited to the Sub-Trustees and all expenses of this sale (including attorney fees and full commission on the gross sales price of the sale) shall be charged against and paid from the forfeited deposit. In the event of resale the defaulting purchaser shall not be entitled to any surplus proceeds or profits resulting from any resale of the property regardless of any improvements made to the real property. Interest is to be paid on the unpaid purchase money at the rate of 6.75% per annum from the date of sale to the date the funds are received in the office of the Sub-Trustees. In the event that the settlement is delayed for ANY REASON WHATSOEVER, there shall be no abatement of interest. Taxes, ground rent, water rent, condominium fees and/or homeowner association dues, all public charges/assessments payable on an annual basis, including sanitary and/or metropolitan district charges, if applicable, to be adjusted for the current year to date of sale and assumed thereafter by the purchaser. Purchaser shall be responsible for the costs of all transfer taxes, documentary stamps and all other costs incident to settlement. Purchaser shall be responsible for physical possession of the property. Purchaser assumes the risk of loss from the date of sale forward. The sale is subject to post sale audit by the Noteholder to determine whether the borrower entered into any repayment/forbearance agreement, reinstated or paid off prior to the sale. In any such event the Purchaser agrees that upon notification by the Sub-Trustees of such event the sale is null and void and of no legal effect and the deposit returned without interest. If the Sub-Trustees are unable to convey either insurable or good and marketable title, or the sale is not ratified for any reason by the Circuit Court including errors made by the Sub-Trustees, the purchaser's sole remedy at law or in equity shall be limited to a refund of the deposit without any interest.

Mark H. Wittstadt, Gerard Wm. Wittstadt Jr.,
Deborah A. Hill, Sub. Trustees

8/9-30(4)

PUBLIC NOTICES

IN THE CIRCUIT COURT FOR GARRETT COUNTY, MARYLAND
Civil No. 11-C-12-12768
IN THE MATTER OF:
Gokula Krishna Parandhamaia
FOR CHANGE OF NAME TO:
G.K. Parandhamaia
NOTICE
(Adult)
(DOM REL 61)

The above Petitioner has filed a Petition for Change of Name in which he seeks to change his name from Gokula Krishna Parandhamaia to G.K. Parandhamaia. The petitioner is seeking a name change because. "less confusion, and all documentation has only one legal name attached to it (i.e. passport, licenses, etc.)."

Any person may file an objection to the Petition on or before the 19th day of September 2012. The objection must be supported by an affidavit and served upon the Petitioner in accordance with Maryland Rule 1-321. Failure to file an objection or affidavit within the time allowed may result in a judgment by default or the granting of the relief sought.

A copy of this notice shall be published one time in a newspaper of general circulation in the county at least fifteen (15) days before the deadline to file an objection.

8/23 Sondra R. Buckel, Clerk

Read Then Recycle

IN THE CIRCUIT COURT FOR GARRETT COUNTY
Case No. 11-C-12-012520
C. Larry Hofmeister Jr., at al
Substitute Trustees
Plaintiffs
v.
Robin E. Welsh
Defendant
NOTICE

NOTICE is hereby given this 3rd day of August 2012, by the Circuit Court for Garrett County, Maryland, that the sale of the property mentioned in these proceedings and described as 5935 Sang Run Road, McHenry, MD 21541, will be ratified and confirmed, unless cause to the contrary thereof be shown on or before the 4th day of September 2012, next, provided a copy of this NOTICE be published at least once a week in each of three successive weeks in some newspaper of general circulation published in said County before the 24th day of August 2012, next.

The report states the amount of sale to be $50,000.00 to Four Parcels, Inc., an affiliated entity of the foreclosing lender, Susquehanna Bank.

Sondra R. Buckel
Clerk of the Circuit Court
8/9-23(3) for Garrett County

The deadline for ALL Legal, Auction, and Classified Advertising is Tuesday at 5 p.m.

BLASTING NOTICE

Notice is hereby given that **Savage Mountain Minerals, Inc., 19606 Sugar Maple Road, Barton, Maryland 21521, 301-463-2400**, having been issued the following surface mining permits, shall conduct blasting activities in accordance with all applicable Federal and State laws. Such activities shall commence and continue in accordance with the following schedule and approximate times, as approved by the MDE (Bureau of Mines). The description and location of the above mentioned permits are as follows:

Pending Permit OPA-08-08, Magruder-Elklick on the property of Moran Coal Company in Election District 4, Garrett County, Maryland, at Grid N/620,930, E/212,840, located 3.0 miles northwest of Westernport.

Blasting shall be conducted Monday through Saturday from September 1, 2012, to August 31, 2013, from 8:00 a.m. to 12 noon and 1:00 p.m. to 5:00 p.m., except Sundays and holidays.

At least 10 minutes prior to each blasting activity, public accesses to the blasting area shall be controlled to prevent unauthorized entry. At least three (3) minutes prior to blasting a pre-blast warning signal shall be audibly indicated by three (3) five-second blasts of an air horn at two (2) second intervals. After the blast, an "all clear" signal shall be indicated by one (1) twenty-second blast with an air horn.

Blasting activities shall not be conducted at times other than those announced without appropnate notification, or in the event of an emergency situation where rain, lightning, adverse atmospheric conditions, personnel, or public safety would dictate an unscheduled detonation.

Any resident or owner of a dwelling within one-half mile of the permit area may request to a have structural blasting survey of their dwelling conducted by contacting the above permittee or the Md. Bureau of Mines, in writing, at 160 South Water Street, Frostburg, MD 21532. 8/23

ASSIGNEE'S SALE OF UNIMPROVED REAL ESTATE

41 acres, more or less, unimproved real estate in Kitzmiller, Maryland, bearing the tax account numbers 13-006687, 13-001618, 13-001286, 13-006474. By virtue of the power of sale contained in a Purchase Money Mortgage dated July 19, 2006, and recorded in Liber No. 1236, folio 0063, among the Land Records of Garrett County, Maryland, default having occurred under its terms, I, Craig Ingram, Assignee, hereby give notice that I will, on

Friday, August 24, 2012, at the hour of 2:45 p.m.

at the Alder Street entrance of the Garrett County Court House, Oakland, Maryland, offer for sale at public auction to the highest bidder the following property: **land assessed as 41.82 acres, more or less, unimproved real estate in Kitzmiller, Maryland, bearing the tax account numbers 13-006687, 13-001618, 13-001286, 13-006474.** Being the same property as was conveyed by deeds dated July 19, 2006, and recorded in Liber No. 1236, folio 0056; Liber1236, folio 0052; Liber 1236, folio 0048, among said Land Records.

Terms of Sale: Deposit of NINETEEN THOUSAND SIX HUNDRED TEN DOLLARS ($19,610.00) will be required of Purchaser at the time and place of sale, such deposit to be cash, certified check or such other form as the Assignee may determine acceptable in his sole discretion. Balance to be payable by same method within fifteen (15) days after final ratification of sale by the Circuit Court, with interest on said balance from the date of sale to the date of actual receipt of funds by the Assignee at 7% per annum. There shall be no abatement of interest for any reason. Deposit not required if mortgagee is purchaser. Assignee reserves the right to reject any and all bids, and to extend the time of settlement at his discretion. Property is sold in AAS IS@ condition. The Assignee makes no representations and/or warranty whatsoever regarding the title or any other matter with respect to the property, either express or implied, including but not limited to: the nature, condition, quality and quantity of the land, suitability of use and/or purpose, description of the property and/or improvements. The Property will be sold subject to all natural gas rights, easements, conditions, liens, restrictions, rights of redemption, covenants, encumbrances and agreements of record affecting the same, and such state of facts that an accurate survey or physical inspection of the Property might disclose. The Property will be sold subject to all existing building, zoning, wetland, and environmental problems and or violations which may exist on or with respect to the Property, if any. Purchaser at the foreclosure sale shall assume the risk of loss with respect to the Property as of the time of sale. Purchaser shall be responsible for obtaining possession of the property. Taxes, public charges and assessments will be adjusted to the date of sale and thereafter assumed by the Purchaser. All costs of conveyance and settlement, including incidental settlement costs, including transfer taxes and recordation taxes, shall be paid by Purchaser. Time is of the essence as to Purchaser. In the event the Purchaser fails to settle as required, in addition to any other legal or equitable remedies available, Assignee may declare the entire deposit forfeited and resell the property at the risk and expense of Purchaser. In such event, Purchaser shall be liable for the payment of any deficiency in the purchase price, all costs and expenses of resale, reasonable attorney fees, and all other charges due. In the event that Assignee is unable to convey marketable title, or, in the event the Mortgagor entered into a repayment plan, reinstated or paid off the loan prior to sale, or if for any other reason, Assignee did not have the right to sell the property, the sale is null and void and Purchaser is not entitled to any legal or equitable remedy, other than the return of the deposit, without interest and any and all other claims of the Purchaser are hereby released. Other terms and conditions may be announced at the sale. The information contained herein is offered for informational purposes only. It is Purchaser's obligation to obtain an independent investigation of the Property. The Note Holder and Assignee do not make any representations or warranties with respect to the accuracy of this information and Purchaser holds them harmless from same.

Craig Ingram, Assignee
322 Alder Street
Oakland, Maryland 21550
8/9-23(3) Phone: 301-334- 53724

NOTICE OF APPOINTMENT
NOTICE TO CREDITORS
NOTICE TO UNKNOWN HEIRS
Estate No. 12060
TO ALL PERSONS INTERESTED IN THE ESTATE OF
MARCELLA KATHERN STEWART

Notice is given that James E. Stewart, 1157 Old Crellin Rd., Oakland, MD 21550, was on August 13, 2012, appointed personal representative of the estate of Marcella Kathern Stewart, who died on August 6, 2012, with a will.

Further information can be obtained by reviewing the estate file in the office of the Register of Wills or by contacting the personal representative or the attorney.

All persons having any objection to the appointment (or to the probate of the decedent's will) shall file their objections with the Register of Wills on or before the 13th day of February 2013.

Any person having a claim against the decedent must present the claim to the undersigned personal representative or file it with the Register of Wills with a copy to the undersigned on or before the earlier of the following dates:

(1) Six months from the date of the decedent's death, except if the decedent died before October 1, 1992, nine months from the date of the decedent's death; or

(2) Two months after the personal representative mails or otherwise delivers to the creditor a copy of this published notice or other written notice, notifying the creditor that the claim will be barred unless the creditor presents the claims within two months from the mailing or other delivery of the notice. A claim not presented or filed on or before that date, or any extension provided by law, is unenforceable thereafter. Claim forms may be obtained from the Register of Wills.

Name of newspaper designated by personal representative: *The Republican*.

Date of Publication: August 23, 2012.

James E. Stewart
Personal Representative
Rita L. Watson
Register of Wills
for Garrett County
Room 103 Courthouse
313 E. Alder Street
8/23-9/6(3) Oakland, MD 21550

NOTICE OF APPOINTMENT
NOTICE TO CREDITORS
NOTICE TO UNKNOWN HEIRS
Estate No. 12059
TO ALL PERSONS INTERESTED IN THE ESTATE OF
MARY ANNA BRENNEMAN FRYE

Notice is given that Ruth V. Detrick, 489 Lively Road, Eighty-Four, PA 15330, was on August 13, 2012, appointed personal representative of the estate of Mary Anna Brenneman Frye, who died on August 5, 2012, with a will.

Further information can be obtained by reviewing the estate file in the office of the Register of Wills or by contacting the personal representative or the attorney.

All persons having any objection to the appointment (or to the probate of the decedent's will) shall file their objections with the Register of Wills on or before the 13th day of February 2013.

Any person having a claim against the decedent must present the claim to the undersigned personal representative or file it with the Register of Wills with a copy to the undersigned on or before the earlier of the following dates:

(1) Six months from the date of the decedent's death, except if the decedent died before October 1, 1992, nine months from the date of the decedent's death; or

(2) Two months after the personal representative mails or otherwise delivers to the creditor a copy of this published notice or other written notice, notifying the creditor that the claim will be barred unless the creditor presents the claims within two months from the mailing or other delivery of the notice. A claim not presented or filed on or before that date, or any extension provided by law, is unenforceable thereafter. Claim forms may be obtained from the Register of Wills.

Name of newspaper designated by personal representative: *The Republican*.

Date of Publication: August 16, 2012.

Ruth V. Detrick
Personal Representative
Rita L. Watson
Register of Wills
for Garrett County
Room 103 Courthouse
313 E. Alder Street
8/16-30(3) Oakland, MD 21550

Maryland Department of the Environment
Land Management Administration
Notice of Tentative Determination and Public Hearing

In accordance with Sections 1-601, 1-602, 1-604, and 9-209 of the Environment Article, Annotated Code of Maryland, the Maryland Department of the Environment (the "Department") has made a Tentative Determination to approve a Refuse Disposal Permit Application submitted by the Garrett County Solid Waste and Recycling Division for the construction and operation of the proposed Cell 5 Lateral Expansion of the Garrett County Solid Waste Disposal and Recycling Facility. This landfill is a permitted nonhazardous solid waste acceptance facility that accepts solid waste from domestic, municipal, commercial, industrial, agricultural, silvicultural, construction, and other community sources, with restriction. This application is for the proposed lateral expansion of the landfill footprint between the currently permitted cells at the facility. The facility is located at 3118 Oakland Sang Run Road in Oakland, Garrett County, Maryland.

To provide opportunity for interested citizens to obtain information about the proposed lateral expansion of the existing landfill and the Department's Tentative Determination, a Public Hearing is scheduled for Thursday, September 6, 2012, at 5:00 p.m. in the Garrett County Commissioners' Meeting Room located in the Frederick A. Thayer III Courthouse, 203 South Fourth Street, Room 209, Oakland, MD 21550. A Public Informational Meeting concerning this application was previously held on March 26, 2012, in the same location. The Public Hearing will be held to provide the citizens an opportunity to formally comment on the Department's Tentative Determination concerning the proposed landfill expansion.

Upon request, the Department will provide an interpreter for the deaf or hearing-impaired persons. The permit application, supporting documents, and draft permit will be available for review at the Ruth Enlow Library located at 6 North Second Street, Oakland, MD 21550, and at the Department by appointment after August 22, 2012.

Written comments regarding the application may be submitted by the close of business on October 1, 2012, to Mr. Horacio Tablada, Director, Land Management Administration, 1800 Washington Boulevard, Suite 605, Baltimore, MD 21230-1719.

For further information regarding this notice, to schedule an appointment to review the application, or to request an interpreter, please contact Mr. Steven Worrell, Project Manager, at 410-537-3315. 8/23-30(2)

LARGE 2-DAY AUCTIONS

Ball Auction Inc., located at Ball Auction Building along Rt. 7 In Terra Alta, WV

Friday, Aug. 31, and Saturday, Sept. 1

Friday at 6 p.m. - New household items.
Saturday at 1 p.m. - Jewelry, coins, railroad memorabilia, antiques, collectibles.

Evans Estate and more & Construction Co.

Friday, Sept. 7, and Saturday, Sept. 8

Friday at 6 p.m. - New household items.
Saturday at 9 a.m. - Farm equipment, tire shop items, metal lathes, wood shop equipment, vehicles, dump truck, farm tractor, autos, guns, and more.

Check web site for complete listings.
Photos online at ballauctioninc.com
and/or www.auctionzip.com ID#13806

Terms: Cash or check. All major credit cards accepted. 10% premium added to all purchases this auction. Refreshments available.

Mark Ball, Auctioneer - Lic. 320
Sheri Ball – Broker WV, MD & PA
Ball Auction Inc.
1206 E. State Ave.
Terra Alta, WV 26764 (beside Dollar General)
304-789-6879
Call Mark at 304-698-6106 if you are thinking of an auction.

Ball Auction, Inc.

NOTICE OF APPLICATION

Columbia Gas of Maryland, Inc. has filed with the Public Service Commission of Maryland an application seeking authority to issue long-term debt in an amount not to exceed $10 million. The debt instruments will be issued at one time or from time to time on or before December 30, 2014, with maturities of up to 30 years.

Further details will be supplied upon request to the Company or to the Commission.

Any comment regarding this application should be submitted, in writing, to the Public Service Commission of Maryland, 6 St. Paul Street, Baltimore, MD 21202, within twenty (20) days after the date of this notice (August 16, 2012). Columbia Gas of Maryland, Inc., 121 Champion Way, Canonsburg, PA 15317. 8/16-23(2)

NOTICE OF APPOINTMENT
NOTICE TO CREDITORS
NOTICE TO UNKNOWN HEIRS
Estate No. 10694
TO ALL PERSONS INTERESTED IN THE ESTATE OF
BETTY ELIZABETH BROADWATER

Notice is given that Bonnie E. Resh, P.O. Box 91, Grantsville, MD 21536, and Sharron L. Shawley, 9852 Bittinger Road, Swanton, MD 21561, were on April 20, 2007, appointed personal representatives of the estate of Betty Elizabeth Broadwater, who died on March 2, 2007, with a will.

Further information can be obtained by reviewing the estate file in the office of the Register of Wills or by contacting the personal representatives or the attorney.

All persons having any objection to the appointment (or to the probate of the decedent's will) shall file their objections with the Register of Wills on or before the 20th day of October 2007.

Any person having a claim against the decedent must present the claim to the undersigned personal representatives or file it with the Register of Wills with a copy to the undersigned on or before the eartier of the following dates:

(1) Six months from the date of the decedent's death, except if the decedent died before October 1, 1992, nine months from the date of the decedent's death; or

(2) Two months after the personal representatives mail or otherwise deliver to the creditor a copy of this published notice or other written notice, notifying the creditor that the claim will be barred unless the creditor presents the claims within two months from the mailing or other delivery of the notice. A claim not presented or filed on or before that date, or any extension provided by law, is unenforceable thereafter. Claim forms may be obtained from the Register of Wills.

Name of newspaper designated by personal representatives: *The Republican*.

Date of Publication: August 23, 2012.

Bonnie E. Resh
Sharron L. Shawley
Personal Representatives
Rita L. Watson
Register of Wills
for Garrett County
Room 103 Courthouse
313 E. Alder Street
8/23-9/6(3) Oakland, MD 21550

LG. LABOR DAY AUCTION
SUNDAY, SEPT. 2, 1:00 P.M.

AUCTION WILL BE HELD BETWEEN FRIENDSVILLE & MCHENRY, MD, ALONG RT. 42

SLEIGH, PIECES OF ORNATE & NICE FURNITURE, ANTIQUES & COLLECTIBLES, GLASSWARE, STONEWARE, CAST IRON PCS., RUGS OF ALL SIZES, ANTIQUE RADIOS, LOT OF OTHER ITEMS.

CHECK AUCTION ZIP.COM, ID # 22188
FOR ADDITIONS & PICTURES

AUCTION HELD BY
REXROAD AUCTION SERVICE,LLC
BRUCETON MILLS, WV
FOR INFO CALL:
JIM - 304-276-9223
TODD - 304-288-7079
OFFICE - 304-276-0374
8/16-30(3)

18th Annual Country Fest and Auction

Public Auction and Family Activities at the Garrett Co. Fairgrounds, McHenry, MD

Sat, Aug. 25, 8:00 a.m. to 4:30 p.m.

Activities Include: Aerial candy drop (weather permitting); Children's rides include pony, barrels of fun, and hay rides; pedal tractor pull; live animal display and petting zoo; Live Gospel music by Garment of Praise; Gift Shop; Bake sale, Produce stand, Choice Books, Crafts.

Demonstrations: Apple cider press; horseshoeing & forging, quilting (from 8:30 till 1:00); Chair caning; Homemade soap making; Putt-Putt homemade ice cream machine.

Lots of Food: Pancakes & Sausage; Biscuits 'n Gravy, Chicken BBQ; Hamburgers, Hotdogs; Nacho Cheese 'n Chips; Homemade Donuts; Soft Pretzels; French Fries, Cotton Candy; Corn-on-the-Cob; Ice Cream.

Auction: (Live music @ 10:00, Auction @ 10:30, Antiques @ 11:00), **NEW QUILTS** - photos in gallery and on country fest website. Special for 2012: Civil War Commemorative Quilt (starting @ 1:00), **NEW CRAFTS** - painted pine furniture, treated & poly outdoor furniture, home décor, **IN-HOME** dinners (sold every 30 minutes); hickory and cedar items, lots of rustic décor, something for everyone.

Proceeds to benefit the education of the Bittinger and Pillar of Life Mennonite Churches and Christian Aid Ministries.

Auctioneers:
Rudie Bender; Jesse Maust; Clark Yoder
For more information go to www.countryfest.org
Pictures also posted on www.auctionzip.com ID# 23399
8/16-23(2)

DEBT NOTICE

I will not be responsible for any debts other than those contracted by myself as of Aug. 9, 2012.

Albert Hetrick Sr
8/9-9/6(5) Grantsville

INVITATION TO BID
MAPLE STREET WASTEWATER SYSTEM EXTENSION

The Board of County Commissioners of Garrett County, Maryland, will accept sealed bids for the construction of the Maple Street Wastewater System in Friendsville, Maryland. The construction of the wastewater extension shall include, but not be limited to the following: installation of approximately 2,650 feet of 2-inch low pressure sewer main; installation of 1,200 feet of 1½" low pressure lateral pipe; installation of 10-grinder pumps and several other related wastewater items. A bid bond or certified check in the amount of 5% of the total bid amount shall be submitted with each bid. A performance/payment bond in the full bid amount will be required of the successful contractor. For additional information about this project, visit the Garrett County Purchasing Department web site at www.garrettcounty.org/purchasing/currentbids.aspx.

A Pre-Bid Meeting will be held at 10:00 a.m. on Monday, August 27, 2012, in the Commissioners' Public Meeting Room located at 203 South Fourth Street, Room 209 in Oakland, Maryland.

Bid documents and specifications may be obtained in person from the Garrett County Purchasing Department, 203 South Fourth Street, Room 208, Oakland, Maryland 21550. The cost of the bid specifications and drawings is $50.00 per set and is nonrefundable. All out-of-town contractors must pre-pay for shipping and the cost of the plans. Inquiries may be made by calling 301-334-5003.

Sealed bids must be submitted to the Garrett County Purchasing Department, 203 South Fourth Street, Room 208, Oakland, Maryland 21550, on or before Thursday, September 6, 2012 at 1:30 p.m. (local time). Sealed bids will be publicly opened and read aloud in the Commissioners' Meeting Room at 2:00 p.m. on Thursday, September 6, 2012. All bidders are required to submit a oringinal and two (2) copies of their bid documents at the time of submission. All bids submitted should be enclosed in a sealed envelope and should be clearly marked "Maple Street Wastewater System Extension Bid" on the outside of the envelope. Any bids received after the time due will not be considered for award and shall be retained as documentation for the bid file.

The Board of County Commissioners of Garrett County, Maryland reserves the right to accept or reject any or all bids, to cancel this invitation to bid and to waive technicalities in any part deemed to be in the best interest of Garrett County.

By Order of the Board
Brian E. Bowers, CPPB
8/16-23(2) Purchasing Agent
Garrett Co. Purchasing Dept.

CLASSIFIED ADS

EMPLOYMENT

HELP WANTED – Instructor assistant is needed for a day habilitation program in Oakland. 24-28 hours per week at a pay rate of $7.47 per hour. Benefits include prorated leave. Duties include helping with activities and all areas of daily living. Occasional driving duties are required. Qualification requirements include the possession of a high school diploma or GED, a valid driver's license with a good driving record, being able to lift up to 50 pounds, and an interest in working with the intellectually disabled. Applications/resumes deadline is Monday, Aug. 27, 2012. Contact: Appalachian Parent Association, Inc., Appalachian Crossroads, 39 South Third Street, Oakland, Maryland 21550, Phone 301-334-8449 Ext. 100, Fax 301-334-9633. Equal Opportunity Employer/Male-Female. 25-2.

HELP WANTED – Simon Pearce, a leader in the design and manufacturing of handblown glass and handmade pottery, is looking for a full time, seasonal warehouse associate, beginning immediately through December. Shipping/Receiving, Pick/Pack, Quality Control experience preferred. For more information visit our Employment page at www.simonpearce.com. To apply for this position please e-mail application or cover letter and resume to humanresources@simonpearce.com, fax to 802-230-2495, or come see us at 265 Glass Drive, Mountain Lake Park, Md. 24-4.

HELP WANTED – Person to disassemble engine and clean engine parts. Full-time position. Call Sue at 301-334-1105, Monday through Friday, 8:30 a.m. to 3:30 p.m. 24-3.

HELP WANTED – Wisp Resort Hotel seeks Relief Night Auditor/Front Desk Associate with experience in bookkeeping and customer service. Applicant must have flexible work schedule and be able to work nights, weekends, and holidays. Knowledge of basic PC applications and bookkeeping skills required. Competitive compensation offered. Fax or e-mail resume, cover letter, and references to 301-387-6550 or resumes@wispresort.com Attn: Wisp Human Resource Dept. or mail to: 296 Marsh Hill Rd., McHenry, MD 21541. 24-3.

HELP WANTED – Fire-Fly Farms is hiring for their Accident cheese production facility. A very fast paced and fun environment. This position requires candidate to have a strong attention to detail and is physically demanding. Please send cover letter and resume to info@fireflyfarms.us or P.O. Box 257, Accident, MD 21520. Please no phone calls. 23-4.

HELP WANTED – Appalachian Crossroads is now hiring full and part-time individuals to work with intellectually disabled adults in our alternative living units and group homes. Hours include weekends, evenings, and split shifts. Duties include providing personal care, housekeeping, community outings, meal preparation and assistance with all daily living activities. A high school diploma or GED is required along with a valid driver's license with a good driving record. We offer liberal leave benefits, thirteen holidays, health and medical insurance that includes short-term disability coverage, a 401(k) retirement program, and paid training. If interested, contact or fax/mail resume to: Appalachian Parent Association, Inc., Appalachian Crossroads, 39 South Third Street, Oakland, Maryland 21550, Phone 301-334-8449, ext. 100, Fax: 301-334-9633. Equal Opportunity Employer/Male-Female. 23-5.

HELP WANTED – Still carrying a hefty financial load? How about hitting the road? No experience needed. Receive short-term training at Mt. Top Truck Driving Institute in Grantsville, Md., to obtain your Class A (in 30 days) or Class B (in 6 days) CDLs. Beginning drivers can earn 38K or more with comprehensive benefits and flexible home time. Weekday, evenings, and weekend courses available. Within a matter of weeks, you are on the road reaping the rewards of the trucking industry. 301-895-4700 or terry.beachy@garrettcollege.edu. 23-5.

HELP WANTED – Full-time caregivers. We're expanding in Oakland. United Cerebral Palsy of Central Maryland needs staff to support developmentally disabled individuals. Responsibilities include assistance with hygiene, housekeeping, food preparation/feeding, health-medical assistance, guidance/training to assist participants with mastery of independent living skills. HS/GED and valid driver's license are required. Paid training is provided. UCP offers competitive rates and benefits that include health, dental, life and LTD insurances, a 403(b) retirement savings program and generous paid time-off. Please apply at MD Workforce Exchange or e-mail humanresources@ucp-cm.org. Walk-ins are welcome to apply at 609 N. Mechanic Street, Cumberland, MD 21502. EOE. 22-5.

Continued on Page -8

PUBLIC NOTICE
APPLICATION FOR SURFACE COAL MINING PERFORMANCE BOND RELEASE

Tri-Star Mining, Inc., 2278 Michael Road, Barton, MD 21521, 301-463-6665, has applied for the release of performance on **Permit No. SM-99-434** issued on September 1, 1999, located in Garrett County near Barton, MD, MD GRID N631,700, E227,300 for the amount of $9,900 from a total bond of $38,100 posted as a Certificate of Deposit. The application for release is based on the completion of reclamation of areas as follows:

10 acres of Phase 2 at $300/acre	**$3,000**
23 acres of Phase 3 at $300/acre	**$6,900**
TOTAL BOND RELEASE	**$9,900**

The acres were backfilled and planted to grasses from July 2007 to July 2008 to an undeveloped land use in compliance with the Maryland Regulatory Program and the approved mining and reclamation plan.

Written comments or objections or a request for an informal conference may be filed with the Maryland Bureau of Mines, 160 South Water Street, Frostburg, MD 21532, until September 30, 2012. 8/9-30(4)

PUBLIC NOTICE
APPLICATION FOR SURFACE COAL MINING PERFORMANCE BOND RELEASE

Tri-Star Mining, Inc., 2278 Michael Road, Barton, MD 21521, 301-463-6665, has applied for the release of performance on **Permit No. SM-91-419** issued on August 20, 1991, located in Garrett/Allegany County near Barton, MD, MD GRID N634,200, E224,700 for the amount of $6,300 from a total bond of $545,900 posted as a Certificate of Deposit. The application for release is based on the completion of reclamation of areas as follows:

21 acres of Phase 3 at $300/acre, $6,300

The acres were backfilled and planted to grasses from July 2007 to August 2007 to an undeveloped land use in compliance with the Maryland Regulatory Program and the approved mining and reclamation plan.

Written comments or objections or a request for an informal conference may be filed with the Maryland Bureau of Mines, 160 South Water Street, Frostburg, MD 21532, until September 30, 2012. 8/9-30(4)

QUARRICK EQUIPMENT & AUCTIONS

Rt. 119 Gallatin Ave. Exit west on Bute Rd. 2¼ miles on right.
Open daily for business. Tractor & equipment sales. Auction service available.

Consignment auctions of farm tractors, equipment, light industrial, lawn & garden, tools & more the *first Thursday of every other month*. Consignments welcome! Doing business for 18 years. Visit our web site for lists & pictures @ www.quarrickauction.com

Tony Quarrick & Sons
168 Quarrick Rd.
Uniontown, PA
724-455-1021

QUARRICK
EQUIPMENT & AUCTIONS INC.

Reaching Over 35,000 Readers In Garrett Co. & Vicinity!

CLASSIFIED ADS

Deadline: Tuesday, 5 PM
Phone: 301-334-3963 in Oakland or 301-746-8223 in Grantsville

e-mail classified ads to: advertising@therepublicannews.com

PUBLIC NOTICES

EMPLOYMENT

Mental Health Professional Counselor Advanced

$56,750 - $69,999

The Department of Juvenile Services currently has a vacancy for a Mental Health Professional Counselor Advanced located at the Savage Mountain Youth Center in Garrett County, MD. Req: 2 yrs. exp. providing professional counseling to clients with mental health disorders by using assessment, evaluation, intervention, rehabilitation and treatment regimens & must be licensed by the Board of Professional Counselors and Therapists as a Licensed Clinical Professional Counselor. A copy of the license must be submitted with the application. Go to http://jobaps.com/md/jobs/djs/ to see bulletin and instructions and to apply.

HELP WANTED
Basic Sign Language & Computers

The Continuing Education and Workforce Development Division of Garrett College is seeking persons interested in teaching a variety of courses in the following areas.

- Basic Sign Language
- Computers

Application deadline is Friday, August 31, 2012. Mail letter of application, resumé, and references to: **Patricia Baer, 14 North 8th Street, Oakland, MD 21550.** For more information, you may contact Patricia at 301-387-3781. EOE

Deep Creek Fitness, Market Square, McHenry, is looking for energetic employees with a passion for health & fitness to join our team. Sales & marketing experience and fitness certifications a plus.

Deep Creek FITNESS
Where Fit Happens!

Please send resumé to
www.info@deepcreekfitness.com
or apply in person
26-2t **Questions? Please call 301-387-8888**

UNO CHICAGO GRILL

Join our Team! Now Hiring
Cooks, Bus & Hostess Positions

If you are looking for an exciting job opportunity, we invite you to join our team! Enjoy benefits such as health insurance, 401K, and more.

If interested, please apply in person
UNO CHICAGO GRILL DEEP CREEK
19814 Garrett Highway, Oakland, MD 26-2tr

EMPLOYMENT

Continued from Page C-7

HELP WANTED – Mason and laborers. Must have own transportation. Pay based on experience. Call 301-616-2781. 25-2.

HELP WANTED – Experienced painter. Call John, 301-501-0043. 24-5.

LPN/CNA/Medical Assistant

wanted for a physician's office. Experience required. Full-time.

Receptionist

wanted for a physician's office. Full-time.
Please send resumé, along with cover letter, to:
Box A-26, c/o The *Republican*
P.O. Box 326, Oakland, MD 21550

Oakland Oil is adding propane

and is looking for someone with

propane tank set-up and delivery experience

Great opportunity to join an established local company in this new venture.

Please apply by sending resume to:
26-2t **jobs@oaklandoil.net**

GRAPHIC ARTIST

Northern W.Va Manufacturing organization has an opportunity available for a Graphic Artist. Position will be responsible for creating modeled emblems and flat relief art work for other departments. Must be able to change formats of artwork, typeset orders when necessary.

Must be able to use Corel Draw, Adobe Illustrator. Omax, Mac & typeset experience helpful, must have great strength in Adobe Photoshop. Must have a one-year certificate from college or technical school; or three to six months' related experience and/or training.

Pleasant work environment with competitive wage and excellent benefits.

Please submit a detailed resume, wage history and requirements to:

Graphic Artist
Human Resource Department
P.O. Box 547, Kingwood, WV 25637

M/F/H/D/V EOE 26-1t

EMPLOYMENT

HELP WANTED – Experienced log truck driver. Call 304-735-5782. 25-3.

HELP WANTED – Hiring immediately. Servers for Jearbryos Restaurant. Must be available to work day, evenings and weekends. Call 240-321-0660 or 240-522-2627 to schedule an interview. 25-5.

EMPLOYMENT

HELP WANTED – Experienced, over 21 years old, timber cutters, log loader, and skidder operators. Guaranteed 40-hour work week. No travel. Pay based on experience. 301-334-2591. 25-2.

HELP WANTED – Garrett County Community Action Committee Inc. (GCCAC) is seeking an energy loan and education specialist to assist the agency in packaging loans for moderate income residents who may be interested in weatherization and/or renewable energy technology. This is a full-time position, dependent upon continuation of funding. This employee will research energy conservation financing options and package loans. This employee will also act as a consultant for renewable energy technology and should have knowledge of tax credits, utility programs, site evaluations and understand energy savings and installation of alternative energy systems. This position will also present informational workshops on energy conservation and systems technology, as well as work with clients to develop an "Energy Plan" for their home. Requirements: A bachelor s degree in a related field and technical knowledge of alternative energy systems and energy conservation, or a high school diploma with equivalent technical training and experience. Applicant must possess effective written and verbal communication skills and be computer literate. Must be willing to travel within or outside of county. Qualified individuals may send a resume to Garrett County Community Action Committee, attn: Human Resources, 104 E. Center Street, Oakland, MD 21550 no later than Aug. 31, 2012. Garrett County Community Action is an equal opportunity employer. 26-1.

EMPLOYMENT

HELP WANTED – Now hiring Office/Administrative Assistant for local construction and real estate company. Must have or be able to achieve the knowledge of the following: Be detail oriented along with great people skills. Be proficient in Excel and MS Office programs, some advertising design skills, strong organizational, and analytical skills. This job is a full-time position with competitive salary and good benefits. For immediate consideration, e-mail jerry@humberson.com or call 301-501-6976. 24-5.

EMPLOYMENT

HELP WANTED – Cafeteria help at the Lakers' Café (Garrett College). Must be able to work evenings and weekends. Please call 301-387-3041 and ask for Tracy. 25-5.

DETAIL PERSON WANTED

Apply in person at
Cork's Cars
10012 Garrett Hwy.
Oakland
26-2t

We're looking for you...

Ask about our great benefits plan for our family of employees!

My Bank First United is currently searching to find a great new addition to our team! An opportunity is available for:

Part-Time Customer Service Representative
— Mid-Towns Community Office

Your next career opportunity starts at myfirstbank.com/careers

MyBank! FIRST UNITED Bank & Trust

M/F/D/V - An Equal Opportunity Employer

Bank Branch Manager

Miners & Merchants Bank is seeking applications for a Branch Manager at its Oakland, Maryland, office, with qualifications as follows:

- A strong loan underwriting background preferred
- Excellent communication skills essential
- Strong customer service knowledge essential
- Overall branch office management & marketing preferred

Good benefits package available.

Submit resumé prior to August 30, 2012, to

Miners & Merchants Bank
P.O. Box 189, Thomas, WV 26292

Further information can be obtained by phoning **304-463-4155**

Equal Opportunity Employer

MINERS & MERCHANTS Bank

Susquehanna

Full-Time Banking Positions
McHenry Branch

Susquehanna Bank has openings for full-time branch banking positions. We currently have a **full-time Customer Service Representative (teller)** and a **full-time Customer Service Representative/Financial Services Representative (teller and new accounts representative) in the McHenry, MD. area.** Both of these positions are 35 hours per week and are benefits eligible.

We're looking for people who are knowledgeable, sincere, solutions-oriented and supportive. If these traits describe you, then we want you to join the Susquehanna team!

We offer company training, competitive salary, excellent benefits and an opportunity for growth. Susquehanna is an Equal Opportunity/Affirmative Action employer committed to building a diverse workforce.

PHENIX TECHNOLOGIES

Supplying over 100 countries with High Voltage - High Current - High Power Test Systems

POSITIONS AVAILABLE

Electrical Test & Service Technician

Perform pre-shipment final testing of electrical test equipment within our standard products division; as well as troubleshooting and calibration services. Advanced electronics experience, Associates degree in electrical technology, or military experience preferred. Extensive on the job training is provided.

Coil Winder

Position requires the operation of a transformer coil winding machine. A background in rotating machine operation such as a lathe is helpful. Good craftsmanship abilities to do precise, neat, clean work are required. Must be able to work from written instruction forms.

Machinist

Must have demonstrated capabilities to operate and set-up multiple manual machine tools including but not limited to lathes, mills, drills, grinders, and saws. Must be able to read and interpret general machining blueprints and work to general machining tolerances. Minimum 3 years experience or trade schooling would be beneficial. Wages will be based on experience level.

Mechanical Assembler

Position requires good mechanical assembly skills similar to a mechanic. Able to do fitting and assembly of gears, sprockets, drive shafts, bearings, etc.

Welder

Minimum 3 years experience in Mig, Tig & stick welding or equivalent schooling preferred. Able to read and work from blueprints, do steel fabrication work such as sawing, torch cutting, layout work, shearing drilling, bending, etc.

Electrical Assembler/Wireman

Position involves placement and mounting of electrical components in cabinets and other equipment. Electrical connections, wiring, harness makeup, and installation. Requires a basic understanding of electricity/electronics and the ability to read and work from blueprints. An aptitude for close attention to detail, good manual dexterity and craftsmanship is a must.

We offer competitive wages coupled with an excellent benefit package that includes:
·Medical/Drug Insurance (premium 100% Company-paid) ·Life & Disability Insurance ·Paid Vacation (up to 4 weeks) ·9-Paid Holidays ·401K Plan (25% Company match)

Send resume or obtain and complete an application at:
PHENIX TECHNOLOGIES, INC.
75 Speicher Drive, Accident, MD 21520
Fax: 301-895-5570 E-mail: info@phenixtech.com
www.phenixtech.com

The Garrett County Chamber of Commerce is seeking a

Group Sales & Marketing Manager

This full-time position is responsible for sales and marketing activities that promote Garrett County and its facilities to meeting planners and trade show coordinators as a destination for conventions, conferences, meetings, reunions and athletic events, thereby attracting visitors to Garrett County.

Applicants should have a working knowledge of attractions and facilities within the community. Experience in the hospitality industry, specifically with groups and marketing, is a plus.

A full job description can be found at www.visitdeepcreek.com. **Salary range: $30,000-$36,000 + benefits.**

Send resumes by via email to nicole@garrettchamber.com no later than September 9, 2012. NO PHONE CALLS PLEASE.
26-2t

McHenry salon seeking licensed

COSMETOLOGIST

Competitive, guaranteed pay rate, fun atmosphere & plenty of room for advancement!
Call: 703-932-0628
or email: Laura@clapsaddle.com
22-6tpd(call)

Deep Creek Shop 'n Save Fresh

Immediate opening for cashiers

Apply in person or contact Sam Housley at
shousley@legacyhomecorp.com
Equal Opportunity Employer

HELP WANTED

Program Coordinator for a day program in Garrett County. Coordinator will provide case management services for people with intellectual disabilities who participate in day and vocational programs. Duties will include conducting team meetings, develop and monitor individual plans, and supervise staff that provide direct services. Must possess a B.S. or B.A. in human service field, have a valid driver's license with a good driving record, and have one year's experience working with intellectually disabled population. 40 hours per week with full fringe benefits. Annual salary is $22,360.00. Deadline for applications/resumés is Monday, August 27, 2012. Contact:

Appalachian Parent Association, Inc.
Appalachian Crossroads
39 South Third Street
Oakland, MD 21550
Phone 301-334-8449 • Fax 301-334-9633
25-2t Equal Opportunity Employer-Male/Female

Position Openings

GARRETT COLLEGE has immediate openings for temporary, part-time grant funded positions including Instructional Specialist and Instructors in the Adult Basic Education program.

The Instructional Specialist will serve as a resource for all instructional staff and is responsible for appropriate instruction of learners. Duties include mentoring, coaching, and supporting teachers; improving instruction; developing and implementing curriculum; identifying professional development needs and coordinating activities to address those needs.

Instructors will provide individualized instruction to Adult Basic Education students according to the College and Department of Labor Licensing & Regulation guidelines. Instructors are responsible for monitoring student progress and reporting student data. Duties include student orientation, registration, evaluation, instruction and post testing.

All positions require experience in adult education teaching. The Instructional Specialist position requires training and mentoring experience. Work schedules require flexibility. Candidate must have the ability to operate with a high degree of autonomy and self-motivation. Complete job descriptions are available upon request.

Qualifications: Bachelor's degree is required; Master's degree preferred. Instructional Specialist position is ten hours/week for 25 weeks at the rate of $22/hour. Instructors are contracted by course at the rate of $22/hour.

Mail letter of interest, resume, the names and telephone numbers of three (3) professional references and indication of position(s) for which you are applying to **Patricia Baer, Garrett College, 14 N. 8th Street, Oakland, Maryland 21550,** or email to patricia.baer@garrettcollege.edu. The positions will be filled upon identifying qualified candidates.

Garrett College is a tobacco-free campus. Minorities and Women encouraged to apply. EOE 25-2t

EMPLOYMENT

HELP WANTED – Garrett County CPA firm seeks highly motivated entry level staff accountants and senior accountants with 2-3 years of public accounting experience to join local firm providing professional audit, accounting, tax and systems support services to a wide variety of clientele. Firm offers long-term career opportunity to qualified individuals. Firm uses the latest technology in paperless engagement processes, tax and financial statement research. Applicants must be CPA or CPA candidates. Compensation package includes overtime pay, health insurance and life insurance benefits, 401K and profit sharing plans. Qualified individuals should send resumes to Rodeheaver & Associates, P.C., 6000 Thayer Center, Oakland, MD 21550, Attn: RAR. 26-2.

HELP WANTED – Incorporated 501(c)(3) nonprofit Mountainside Community Mediation Center (MCMC) seeks a community mediation program coordinator for a part-time, grant-funded position with no benefits ($18/hour). For information on MCMC and the position, visit www.mountainsidemediation.org. Applications accepted until position is filled. 26-1.

It's Back-To-School Time
Need Extra $$$$?
JOIN MY AVON TEAM
$10 to get started
Be Your Own Boss. Work from home.
Call Ruby at **301-387-8591**
or email me at **dcruby11@verizon.net** 25-2tpd

Rush Services is in the process of filling the following positions:

HVACR Technician
Plumbing / Electrical Technician
Technician Assistant

Excellent benefit package including vacation, health, life and disability insurance, 401K retirement plan, and competitive salary.

Please send resumé to the following address:
P.O. Box 577
McHenry, MD 21541 26-2t

ProCare Home Health Providers continues to grow in Garrett County
NOW HIRING...
CNAs, Med Techs, & Caregivers

Must have reliable transportation, telephone, and successfully complete a criminal background check. ProCare will help you obtain your First Aid & CPR certification. ProCare offers continuing training courses online. Pay is based on certifications & experience. EOE

For additional information on positions available, and to schedule your interview, call
301-876-9152
Pro Care is licensed as an RSA by the MD Dept. of Health Care Quality. License #R2622 25-4tpd

GARRETT COUNTY COMMUNITY ACTION COMMITTEE, CHILD AND FAMILY DEVELOPMENT DIVISION IS ACCEPTING APPLICATIONS FOR THE FOLLOWING POSITION:

Content Specialist/Child Care Assistant

This position is responsible for planning and coordinating activities for children enrolled in the preschool through second grade component of the Partners After-School Program at the Grantsville Elementary School.

Minimum Qualifications include: HS Diploma or GED. Applicants must be 19 years old, have completed 6 semester hours of college coursework or the 99 clock hour child development certification class and have at least one year of experience working with young children. A pre-employment physical exam, valid driver's license, TB screening, First Aid/CPR Certification and a state/federal criminal background check is also required.

Please mail or fax application/resumé to: **Director of Human Resource GCCAC, Inc., 104 E. Center Street, Oakland, MD 21550**, phone: **301-334-9431 ext. 157**, or fax: **301-334-8555**. Applications must be received by 4:00 p.m. on August 31, 2012. CAC is an EOE 26-2t

Local Retail Outlet Seeking
Inside/Counter Sales Representative
Must be well organized, punctual and be self-motivated. Job will require applicant to be able to lift up to 50 lbs.
Apply in person at:
Garrett Industrial Supply
104 Commerce Drive
Oakland, MD 25-2t

We're looking for you...

Ask about our great benefits plan for our family of employees!

My Bank First United is currently searching to find a great new addition to our team! An opportunity is available for:

Help Desk Specialist/Desktop

- Assists users in resolving hardware, software, phone, network, or other IT issues typically Requiring "next level" support.
- Installs, tests, and maintains PCs, printers, receipt validation printers, scanners, signature pads, and other peripheral hardware.
- Executes PC replacements utilizing Windows imaging software.
- Ensures all equipment is properly represented in the Inventory System.
- Creates and maintains software packages/scripting/etc. for efficient application software deployment.

Your new career opportunity starts at:
mybank4.com/careers
MyBank! FIRST UNITED Bank & Trust

M/F/D/V - An Equal Opportunity Employer

PETS

PLEASANT VALLEY PET STYLING

A BRAND NEW, full service pet salon serving Garrett Co.
Over 20 yrs. experience as a master/cert. pet stylist
For appts. call
Denise Sweitzer, 301 616 8156
1471 Shadydell Rd. in Pleasant Valley
Insured • Active member of Garrett County Chamber of Commerce

EMPLOYMENT

HELP WANTED – Builders to construct mini-barns in Grantsville area. References required. Must be dependable. Inquire by phone or in person. 17608 Bittinger Road, 301-895-8066. 26-2.

HELP WANTED – United Cerebral Palsy of Central Maryland seeks PRN licensed practical nurse to provide nursing services to individuals with disabilities in our Oakland location. Maryland license required. E-mail cover letter and resume to humanresources@ucp-cm.org or fax to 410-771-3238. Applications may be completed in person at 609 N. Mechanic Street, Cumberland, MD 21502. EOE. 26-4.

PETS

FOR SALE – Registered St. Bernard puppies. 301-616-2893. 26-1.

FREE – Kittens, very cute, 6 weeks old. 301-501-6414, 240-442-5115. 26-3.

FOR SALE – Standard poodle puppies: black, brown, red. OFA and genetic testing done. Available now. 301-387-4182, 301-501-1818. 23-5.

SPAY/NEUTER – Can't afford to "fix" your pet? Help is available. Call 301-387-3223 or visit www.garrettpaws.org for information. 23-5.

INSTRUCTION

ATTENTION – Do you need the certification required to get a job in underground mining? Start with the W.Va. 80-hour underground coal mining class through Ganett College. Classes begin Sept. 8 and meet Saturdays from 8:30 a.m. to 2:30 p.m., and Sundays, noon to 6 p.m., through Oct. 28 at the Northern Garrett Rescue Squad in Friendsville. $350 for G.C. residents, $360 for non-MD residents. For more information: 301 387-3069. 26-1.

EMPLOYMENT

HELP WANTED – Oakland Nursing & Rehabilitation Center has an opening for a part-time receptionist. Every weekend from 8 a.m. - 8 p.m. and fill-in shifts as needed. Paid time off after 90 days. Please contact 301-334-2319. EOE. 26-1.

HELP WANTED – Oakland Nursing & Rehabilitation Center has openings for part-time RNs and LPNs. Various hours, various shifts. Must be Md. certified, long term care experience preferred. Paid time off after 90 days. Competitive rate of pay based on experience with shift differential. Please contact 301-334-2319. EOE. 26-1.

HELP WANTED – Oakland Nursing & Rehabilitation Center has openings for part-time and full-time GNAs on 3 p.m. - 11 p.m. and 11 p.m. - 7 a.m. shifts. Must be Md. certified. Paid time off after 90 days. Competitive rate of pay based on experience with shift differential. Please contact 301-334-2319. EOE. 26-1.

HELP WANTED – Oakland Nursing & Rehabilitation Center has openings for newly licensed CNAs on 3 p.m. - 11 p.m. and 11 a.m. - 7 p.m. shifts. Must be Md. certified and eligible to take GNA exam. Paid time off after 90 days. Competitive rate of pay based on experience with shift differential. Please contact 301-334-2319. EOE. 26-1.

HELP WANTED – HR specialist needed at Camp Dawson MWR in Kingwood, W.Va. Attractive compensation package commensurate with experience. Candidate must have full knowledge of human resources and the ability to develop and maintain a new HR dept. Please note that this is not a "State Job Position". Resumes may be sent to vderiggi@cd-mwr.com. 26-1.

HELP WANTED – Industrial construction workers, experienced welders, mechanics, carpenters and laborers, wage depends on experience. Local and out of town work. Apply at office or mail resume to: Mineral Fabrication, PO Box 21, Keyser Industrial Park, Keyser, WV 26726, Attn: Mark Whetzel. No calls. 26-1.

HELP WANTED – Part-time LPN or nursing student, 25 hours per week at $17/hour. 240-321-1331. 26-1.

HELP WANTED – Mason: Block, concrete and stone. Tools, phone and vehicle required. 301-501-7090. 26-1.

LOCAL PRODUCE

23-2t
Windy Hill Farms
Sweet Corn
Broccoli • Cauliflower
Roma Tomatoes
Jay & Carol Maust — 301-746-8850
528 Aiken Miller Rd. — 240-321-2850
Accident, MD 21520 — No Sunday Calls

INCREDIBLE SWEET CORN
$5/Dozen or $16/Bushel
(60 ears in a bushel)
NOW AVAILABLE
301-501-7649
301-387-6524 or 301-501-7647

CHILD CARE

DAY CARE OPENINGS – In Keyers Ridge, all ages, 7 a.m. to 11 p.m., 7 days a week. 301-746-6464. License #11-156537. 26-2.

LITTLE RASCALS – Early learning center. Openings for ages 3-5, 7:30 a.m. to 5:30 p.m. year 'round. Preschool activities. Large playground. Safe, clean, loving environment. Air-conditioned. Now enrolling for fall. Spaces are limited. Call now. We also accept P.O.C. (Social Services) 301-334-4721. License #11-68805. 24-5.

EMPLOYMENT

HELP WANTED – Immediate opening for night shift front desk attendant. The shift normally runs from 11 p.m. to 7 a.m., 3 days a week. Must be available for weekends and holidays. Experience with computers a plus. Apply in person, Comfort Inn of Deep Creek Lake. No phone calls please. 26-1.

SWEET CORN
AVAILABLE NOW
$3/dozen
$12/bag
(5+ dozen/bag)
304-789-2519
to place an order
Bill Grose
Cranesville

EMPLOYMENT

HELP WANTED – Carpenters and foreman. Must have at least 5 years' experience, hand tools, and good transportation. Call 301-501-6976. 25-5.

FRAMERS
House construction. Must have 5 yrs. experience, hand tools, and own reliable transportation.
For an application, go to:
conceptassociates.com
(click on "employment")
or call **301-501-4402** 25-2t

Technician

Suburban Propane, a nationwide provider of propane & related services has the following opening at our Oakland, MD, location:

Propane Service Technician

Qualifications include a HS Diploma or equiv.; Class B CDL w/Hazmat and tanker endorsements; solid understanding of propane distribution systems; ability to work a flexible schedule w/after-hours call-outs; plus heavy lifting required; install, maintain, troubleshoot and repair gas fired equipment and appliances.

Suburban offers a competitive salary w/incentive potential and comprehensive benefits including 401k and tuition reimbursement.

For add'l info or to apply, visit our website at: www.suburbanpropane.jobs. Select "Career Opportunities" and reference job opening ID 3013

As part of our hiring process, DOT physical required, background checks and pre-employment drug tests are performed. EOE/M/F/D/V. 25-2t

NEEDED IMMEDIATELY!
(Job in Friendsville Area)
Local survey firm needs qualified people!
1 Full-Time & 2 Part-Time Employees

Field/Office Person to perform field work, shooting in field info., do courthouse deed/record research, deliver maps to P.C. and clients, prepare maps for clients, index job files, sort out deed info., and other work as necessary. Drafting/field experience helpful. Pay $8-$12/hour depending upon background, college & survey/work experience. Will train if necessary.

Send resumé to:
P.O. Box 354
Friendsville, MD 21531 25-2t

Fiscal Accounts Clerk II - The Garrett County Health Department Home Health Agency has an opening for a full-time, contractual Fiscal Accounts Clerk II. **DUTIES:** The selected applicant will be responsible for overseeing billing and collections from payers for the reimbursement of professional services provided to clients in their homes by home health staff. Other duties include patient diagnoses coding according to IDD9-CM, verifying client Medicare eligibility, data entry and other general clerical duties. **MINIMUM QUALIFICATIONS:** Applicants must possess a high school diploma or high school equivalency certificate along with having two years of experience reviewing, verifying, recording, adjusting and balancing financial transactions. At least one year experience performing Medicare billing, medical billing and medical coding is preferred. **RATE:** Salary $12.84 - $15.57 per hour based on experience. Position is contractual without benefits.

TO APPLY: Applicants must submit a cover letter, resumé and a Maryland State Employment application (MS-100) by Friday, August 31, 2012, to: **Personnel, Garrett County Health Department, 1025 Memorial Drive, Oakland, MD 21550.** A Maryland State Employment Application (MS-100) may be obtained from www.garretthealth.org (under Applications). EOE/MFH. 25-2t

ANTIQUES

FOR SALE – 1930 Victor Victrola, crank, large cabinet includes over 40 records in binders, extra needles. Excellent condition, works, $275 or best offer. 240-522-0964. 25-3

FOR SALE – Antique Hoosier ($375) in excellent condition, plus various other pieces. For more information, call 301-616-0769. 25-3.

FURN./CARPET & APPLIANCES

Little Loggy Furniture
Bittinger, MD
301-245-4120
Log Gazebos
Log Furniture & Railings for Log Homes

FOR SALE
2 WICKER POD CHAIRS
One w/black cover.
$10 ea., or 2 for $15
Call Donna
301-533-0210
after 6 p.m.

FOR SALE – Maytag washer and dryer, very good condition, $300 pair. 301-895-3196. 26-1.

FOR SALE – Two pod chairs, wicker, one with cover (black). $10 each or 2 for $15. Call Donna at 301-533-0210 after 6 p.m. 24-tfn.

LIVESTOCK

LICENSED BOARDING STABLE – In Pleasant Valley offering full and pasture boarding, riding lessons, and natural horse training. Visit our website for more information, brokenspokestable.net or call 301-616-4681. 23-5.

FARM ITEMS

FOR SALE
- Bale wagons
- Hay elevators
- Round & large square bale carriers
- Feeder Wagons
- Bale Feeders

NEW & USED AVAILABLE
Buck Hill Farm
1254 Legeer Rd., Bittinger, Md.
301-501-2331
301-245-4617

EJ's Taxidermy and Meat Processing, LLC. 1983
On the Farm and Regular Slaughter Service
CUSTOM MEAT PROCESSING
Beef, Hogs, Lambs, & AGAIN ACCEPTING DEER!
www.ejstaxidermy-meats.com
(301)245-4400 • Bittinger, MD

FOR SALE – John Deere 350 track loader, $4,500. Massey Ferguson 356 loader with forks, $3,500. 301-334-4129. 26-3.

FOR SALE – 8N Ford tractor 301-334-4028. 26-3.

FOR SALE – 9N Ford tractor, fully restored, runs well, $1,500. 301-334-8710. 26-2.

FOR SALE – 16 ft. tandem wheel bumper hitch trailer with boating ramps, $1,400. 301-334-2893 or 301-616-2893.

FOR SALE – Three steel I-beams, 11" wide, 15" high, 45' long, open web design, $400 each. 301-334-1615. 25-5.

FOR SALE – Good hay and mulch hay, approximately 400 bales. 301-729-1854. 24-5.

FOR SALE – 7 foot iocust fence posts. 301-616-1625 or 301-533-0252. 24-10.

FOR SALE – Hay wagon. Call 301-387-6757. 24-4.

FOR SALE – Shelled corn, hay and oats. 301-387-4198 or 616-4198. 22-5.

RECREATION

FOR SALE – 2006 Holiday Rambler camping trailer, 32', sleeps 8, all appliances, like new. Set up for public utility hookup, $6,500. 301-334-1253.

FOR SALE – Jayco designer, 2005, fifth wheel, 38', 4 slide, satellite, generator, all accessories. 2003 GMC Duramax diesel also available. Friendsville area. 440-897-9845. 26-2.

FOR SALE – Buel 500 street bike, 2002, 7,000 miles, $1,800 or best offer. 240-321-0785.

FOR SALE – 1991 Suzuki GSX 1100G, 26,000 miles, runs well, nice condition, $1,800. Contact 240-938-1488. 26-4.

E-Z-GO – Golf carts and utility vehicles, gas, electric, and diesel. Rentals available Kneppco Equipment, LLC, Berlin, Pa. Call 814-483-0108, www.kneppco.com. 26-5.

FOR SALE – 1984 Honda Goldwing, 1200 cc., gold color, good condition, $2,000. 2005 Suzuki Boulevard S40, 650 cc., black, excellent condition. $1,500. 304-995-6622. 25-3.

FOR SALE – Scooters, 49 cc, full size, 2-seater. Several colors and styles, no miles-low miles, from $850. 240-321-1616. 21-8.

FOR SALE – Used PWC storage dolly, $100 or best offer. 301-501-7647. 17-tfn.

YARD SALES

Multi-Family Garage Sale
Thurs.-Sat., Aug. 30-Sept. 1
Pleasant Valley Rd. (1 mi. from Loch Lynn)
Linens, suitcases, "Depends", books, household items, home décor, ladies' & men's name brand clothing, maternity clothing (XS-M), items for infants & toddlers. 26-2t

MULTI-FAMILY YARD SALE
Thurs.-Fri., Aug. 23-24 • 9 to 6
Sat., Aug. 25 • 8 to 1
8697 Rock Lodge Road, Accident
½ mile from 495
Brand Name Baby Boy & Girl Clothes (0-2T), Like-New Toys & Baby Gear, Skis Snowboards & Wakeboards, Home Goods, Jr. & Women's Clothing, and More.
Everything in Excellent Condition. 25-2tpd

HUGE 8-FAMILY GARAGE SALE
Thurs.-Fri.-Sat., Aug. 30, 31, Sept. 1
8 a.m. to ??
Located at 3-car garage beside Loch Lynn Restaurant
Truckload of Craftsman, Snap-on, and many other tools, furniture, primitive signs, toys, clothing (all sizes), boys' clothes, baby items, books, shoes, household items, and much more. RAIN OR SHINE! 26-1tpd

MULTI-FAMILY YARD SALE
August 24 & 25
Fri. 8:00 am – 5:00 pm
Sat. 8:00 am – ?
Rain or Shine
181 Oakland Drive
Near Browning's
Shop & Save & Midway Plaza (Short Stop)

Multi-Family YARD SALE
Fri.-Sat., Aug. 24-25
9 a.m to 5 p.m.
Getz residence
751 Bayard Cemetery Rd., Gormania
Collectible glassware, craft supplies, various household items, and many more items too numerous to mention.
All prices negotiable

Garage / Moving Sale
Thursday & Friday - August 30th & 31st
9:00 a.m. - 5:00 p.m.
1436 Pergin Farm Rd.
Furniture, Household Items, Appliances, Hand Tools, Seasonal Decorations, Toys, Girls' Infant &Toddler Clothing
Something for everyone! All items must go!
Directions: Take Sand Flat Rd. to Pergin Farm Rd. (2 miles from 135 or 219). Please use caution on this private road and yield to oncoming traffic. Travel 1.4 miles. The sale is on corner of Pergin Farm Rd. and Randall Way. 26-2tpd

MOVING SALE – Aug. 30, 31, Sept. 1 from 8 a.m. to ? at 2700 Sand Flat Road. Furniture, knickknacks, curtains, clothes (name brand, some with tags still on) men's, women's, juniors', boys', and large women's 24-26. Everything must go. Priced to sell. Also, handmade rugs. 26-2.

MOVING SALE – Thursday thru Saturday, Aug. 23, 24, 25, 8 a.m. to 4 p.m. Location: 26 Gleanings Drive, McHenry, MD. Furniture, frost-free freezer, Bowflex Home Gym and fitness equipment, big screen TV and cabinet, cameras, computer equipment, electronics, speakers, office items, holiday items, camping equipment and Redcloud 5400 hiking backpack, snowblower, clothes, and many more miscellaneous items. 26-1.

GARAGE SALE – Friday, Aug. 24, Saturday, Aug. 25, stone and tan house on Garrett Highway across from Builders Way. Open 9 a.m. Baby bed and new mattress, bassinet, nice toys. Baby boy clothing 0 to 9 months, baby girl and toddler 0 to 4-T. Clothing from small to women's plus and men's. Two TV's, many, many new items available, peanut butter fudge. 26-1.

MULTI-FAMILY YARD SALE – Aug. 24 and 25 from 9 a.m. to ? on Route 135 at Nu Finish. Large variety of everything. 26-1.

YARD SALE – Aug. 24 from 9 a.m. to 2 p.m. at Winter Place off Memorial Drive. Toys, housewares, bedding, PlayStation II with games, small junior size brand name clothing, Longaberger, and much more. 26-1.

END OF SUMMER TENT SALE – At Mumbles and Squeaks, Aug. 24 and 31, 9 a.m. to 5 p.m., 9 miles south of Oakland on Rt. 219. Follow furniture sale signs. Something for everyone. No clothing. 240-321-1274. 26-1.

YARD SALE – Corner of 7th and Alder streets beside the Oakland Nursing and Rehab Center Aug. 30, 31, Sept. 1 and 3, from 8 a.m. to 4 p.m. daily. Dolls, jewelry, antiques, glassware, clothing, tools, housewares, miscellaneous. 26-2.

ESTATE YARD SALE – Aug. 23 and 24, 8 a.m. to 3 p.m., Aug. 25, 8 a.m. to 12 p.m., 89 Swantamont Road. Furniture, tools, dishes, miscellaneous items. Take Rt. 135 to flashing yellow light at Altmont. Turn right, then first left, follow signs. 25-2.

MULTI-FAMILY YARD SALE – 809 L. Street, Mtn. Lake Park, before Broadford Park. Lots of girls' clothes, toy chest, a lot of toys, bedspreads, sheets, Home Interior items, kids' movies, too much to mention. Aug. 23 and 24, 8 a.m. to 5 p.m.

MULTI-FAMILY YARD SALE – Friday Aug. 24, 8 a.m. to 4 p.m., Saturday, Aug. 25, 8 a.m. to 12 Noon. Glades Square Apartments off Liberty Street, Oakland Md. 26-1.

MULTI-FAMILY GARAGE SALE – Thursday and Friday, Aug. 30-31, 8 a.m. – 5:30 p.m. and Saturday, Sept. 1, 8 a.m. – 1 p.m. – 5164 Hutton Road (Rt. 39, Rosedale - outside of Oakland). Junior's and women's name brand clothing all sizes, purses, shoes, housewares, primitives, small woodstove etc. 26-2.

YARD SALE – 146 Horse Shoe Lane between Crellin and Hutton, just off Route 39. Saturday, Aug. 25, 9 a.m. to 4 p.m. No rain date. Boys' clothes including Baby Gap, Old Navy, Carters, etc., 0-18 months. Extra large women's clothes, sizes 10-18. Men's clothes, extra large and extra extra large. Household items, kitchen decor, high chair and many baby items. 26-1.

YARD SALE – Jessica's Creations, 265 Glass Drive, Oakland, MD, behind Simon Pearce. Aug. 24, 9 a.m. to 4 p.m.. Lots of items, name brand clothing for kids and adults. Much more. 26-1.

YARD SALE – Aug. 24, 25 from 8 a.m. to 3 p.m. at 204 Seneca Avenue, Mtn. Lake Park. Baby furniture, baby girl and boy clothes, shoes, books, Partylite, etc. 26-1.

YARD SALE – Aug. 25 at 1183 Sand Flat Road from 8 a.m. till ?. Rain or shine. 26-1.

YARD SALE – Saturday, Aug. 25 from 8 a.m. to 1 p.m. beside Swanton Community Center. Fishing reels, guns, knives, lots of miscellaneous. 26-1.

LARGE FAMILY YARD SALE – 104 F Street, Historic District, Mtn. Lake Park. Furniture, tools, household items, tons of clothes, baby items and much more. Aug. 23-25, 9 a.m. to1 p.m. 25-2.

HUGE MOVING SALE – Aug. 23, 24, 25 and Aug. 30, 31, Sept. 1 from 8 a.m. to ? at 668 Gravelly Run Road, McHenry. Furniture, dog crates, tires, miscellaneous household. 25-2.

YARD SALE – "Garrett County Pickers," Joyce and Sandy, hold first annual sale in downtown Bittinger. Aug. 23-25, 10 a.m. to 6 p.m. Shabby chic, primitive antiques, mid-century furnishings, Glassware, and vintage décor items, graphic pillows, framed art and handiwork. Many up-cycled, re-purposed items using Annie Sloane chalk paints. Huge Santa collection, with proceeds going to Cherry Glades' Operation Christmas Child Shoebox Project. 10778 Bittinger Rd. Follow signs from Glen Dale, Mosser, Rock Lodge roads, and Exit 19, Rt. 68. 25-2.

AUTOMOTIVE

NEED AUTO INSURANCE?
For a FREE quote,
call **301-268-4741**

PICKUP BEDS
Large selection of rust-free pickup beds & other truck parts.
Dale's Body Shop
Deer Park
301-334-9661

FOR SALE – 1999 Mercury Cougar, 2.5 V-6, automatic, leather, power, sunroof, fog lights, 6-disc player, 103,000 miles. $3,000, will consider trade for small car that will accept hitch. Call 304-693-7877 or 240-321-1472. 24-3.

FOR SALE – 1998 F-150 4x4, extended cab, high miles, good condition. 301-895-5305. 24-4.

FOR SALE – 2004 Pontiac Grand Prix, white, automatic transmission, power everything, air conditioning, $2,800, as is. 301-501-1310. 23-tfn.

FOR SALE – 2004 Toyota Camry, 36,892 miles, excellent condition, $14,000. 32 m.p.g. 1992 Jayco motor home, 51,729 miles, VG, $12,000. Atwater Kent 55C, 1929 radio, $400 or best offer. Call 301-387-6121 or 301-387-5705 for vehicles only. 22-5.

HEAVY EQUIPMENT

FOR SALE – 1998 3500 Chevy 1-ton dump truck, $2,500 or best offer. 240-321-5051. 26-2.

FOR SALE – Cat loader, 955H, 75% under carriage; $13,500. 301-501-6344. 24-5.

The deadline for ALL Legal, Auction, and Classified Advertising is Tuesday at 5 p.m.

MISCELLANEOUS

FOR SALE – Extra wide motorcycle ramp, 1,500 lbs. total capacity. Over $300 new, selling for $150. Call 240-321-4197. 26-2.

FOR SALE – 65 gallon aquarium in cabinet stand with filter, pump, light, and accessories. Great condition, $350. Call 301-387-2879. 26-3.

FOR SALE – Golf cart batteries, less than one year old, never used, $45 each. Call 301-437-7155, Deep Creek Lake area. 26-2.

FOR SALE – Yakima Big Horn 4 bike rack. Fits 2" or 1¼" hitch receiver, used once, $160. 301-334-3501. 25-2.

FOR SALE – Pellet stove, Envirofire, freestanding. Attractive glass doors, ceramic log set, pedestal and hearth pad. Also, includes blower and pipe vent connections. Excellent condition, $900. Swanton, 410-692-0652. 25-3.

FOR SALE – Three steel I beams, 11" wide, 15" high, 45' long, open web design, $400 each. 301-334-1615. 25-5.

FOR SALE – Like-new set of dishes, full service for eight, $50. New George Foreman grill and rotisserie, $50. Hamilton Beach electric slicing knife, $10. Large soup pot, $10. 301-334-9625. 25-2.

FOR SALE – Custom-built storage buildings and playhouses. 301-895-3688. 24-5.

BUY/SELL/TRADE – New and used guns any condition. We specialize in selling AR15 rifles/1911 handguns. Gun repair and complete gunsmithing services available. Work done by certified gunsmith. By appointments only. 304-212-4785 or 304-789-6248. WV Gun Shop, Terra Alta, www.wvgunshop.com. 24-8.

FOR SALE – Camper top, fits 8-foot GMC, $350 or best offer. 301-453-3587. 24-3.

FOR SALE – Baby grand piano, $900. Cub Cadet commercial motor, 16", $3,000. Call 301-387-9207, ask for George Brodak. 23-4.

FOR SALE – 12 kilowatt Honeywell/Generac generator for home use. 301-471-6578. 23-4.

FOR SALE – Dug trees, $8-up: Norway, blue spruce, Fraser, Canaan Fir, white pine, hemlock; white pine 5'-6', $25, premium Norway spruce 5'-7', $35-45. Jay Rice, 301-533-1919, 301-616-3370. 23-5.

FOR SALE – Glacier Bay woodstove insert, 24Wx24D x27H, shroud 34Hx42W, firebrick, double wall construction (bottom, back, top) for blower or natural convection. Door opening 22.5Wx12H. New $895, asking $400. 301-514-5924. 22-5.

FOR SALE – Cemetery lots, Garrett County Memorial Gardens. Two sets of two spaces, $1,000 per set. Call 301-334-8491, 240-321-2999. 21-8.

AUTOMOTIVE

FOR SALE – 1997 Subaru Outback wagon, 188,640 miles, $3,000. 301-501-7947. 26-1.

FOR SALE – 2000 Saturn LS, 4-door, newer engine, 5-speed, runs great, Maryland inspected, power everything, sun roof, $1,500. 240-442-7200. 26-3.

FOR SALE – 2000 Ford 1500. Runs, needs some work. 301-616-6437. 25-2.

FOR SALE – '04 Chevy Cavalier, 4-cylinder, 5-speed, 94 K miles. Good condition, runs great, easy on gas. $3,000 or best offer. 240-321-6724. 25-2.

FOR SALE – 2000 Ford F-450 truck, 4x4, flat bed, automatic, 7.3 diesel, 82,000 miles. Excellent condition. 301-533-6228. 24-5.

BOAT STORAGE

FOR RENT – Indoor storage facility. 10'x30' units for boats, autos, household furniture, etc. All welcome. 24-hour access. Also available, outside boat storage. Please call 301-501-5500 anytime. 24-5.

INDOOR BOAT STORAGE
301-616-7433

25 tf **BOAT STORAGE**
- Indoor Facility
- Cement Floor

Call for price:
301-616-0169

INDOOR WINTER BOAT STORAGE – Dry and secure, $2 per foot per month. 301-325-9758. 26-6.

BOATS

2010 Bennington PONTOON BOAT
24 ft., 115 hp, Yamaha motor. Virtually new. Used 10 hrs. vinyl floor w/snap-out carpet, 2 reclining seats, docking lights, bimini top w/cover, Sony stereo w/CD player.
Reduced from $29,995 to $25,000
Call Travis
23-5tpd **301-387-5855**

FOR SALE – Fiberglass dock system, can be configured in numerous ways. Reasonably priced. 240-321-2427. 26-3.

FOR SALE – Mitchell 15' fiberglass boat with trailer, 2 years old, and 6 horsepower Johnson outboard motor. 814-662-2369. 26-3.

FOR SALE – 30' pontoon boat with 50-hp 4-stroke Yamaha motor. $1,500. 301-334-8710. 26-2.

FOR SALE – 1999 Ski-Natique 196, G40 efi engine. Navy blue/white/silver cloud trim, under 500 hours, with trailer, $16,000. 412-901-0223. 25-3.

FOR SALE – Follensbee floating dock, 7 pieces, $500. 301-387-5819. 24-3.

FOR SALE – Premium waverunner stand, $550. 304-216-7055. 23-4.

FOR SALE – Malibu ski boat, A-1 condition, 350 Chevy engine, fuel injected, runs strong, $12,000. 301-501-6252. 23-4.

MISCELLANEOUS

FOR SALE – 2008 John Deere 924DE 8 horsepower stand-behind snowblower, electric start, $500. 301-616-5924. 26-2.

FOR SALE – Parker Sidekick XP compound bow, 18"-28" draw, 40-50 lbs., hard case, dozen arrows, broadheads, release. Complete, $295. 240-321-4198. 26-3.

FOR SALE – Field stone off of 18'x24' building. Call 301-387-2879. 26-2.

FOR SALE – Greenfield tap and die set. 28 taps and 10 dies in original wooden box, $325. Call 301-334-4820. 26-2.

FOR SALE – 8-inch log siding, $.95 L foot. Hickory mantles, $100 each. Maple flooring and paneling, $2.20 per foot. Poplar moulding, $.75 per foot. 240-321-5051. 26-2.

FOR SALE – Stihl chain saw 340, 17-inch, $50. 3-point hitch scraper blade, $50. Boat anchor, $10. 301-746-5052. 26-1.

FOR SALE – Brand new Champion Delta diamond cut steel and poly crossover inner side chest tool truck box, $200. 301-616-2237. 26-1.

FOR SALE – Bed frame, reproduction antique queen size sleigh bed, as is, $250, bed complete, $400. You haul. 301-387-4824 evening calls. 26-1.

FOR SALE – 22-foot utility pole, eight sections of 5x8-foot wooden fence. Best offer. 301-334-3650. 26-3.

FOR SALE – Like new, Ana Hollow Body electric guitar. One piece body and neck with hard shell case and digitech pedal with built-in drum machine, $400 firm. 240-442-7200. 25-tfn.

MISCELLANEOUS

FOR SALE – Carhartt large tall jacket, brown, new, $50. Dn-Duck jacket, size XXL, light tan, new, $50. 814-662-4890. 26-2.

FOR SALE – Hunters: Small wood stove. Perfect for hunting cabin. New (never been used), $300, used 14-16 inch logs. If interested, 301-616-7292. 26-2.

MISCELLANEOUS

FOR SALE – Local honey 301-746-5707. 25-tfn.

For Sale
- 5 HP snowblower Toro $100

Interested buyers, call
301-387-7087

FOR SALE
- **Echo Backpack Leafblower.** *Very good cond.* **$199**
- **Beige sofa.** Almost new. Exc. cond. **$500**
- Large indoor/outdoor **metal animal cage.** Almost new. **$40**

301-387-5466
25-2t

"Treating everyone as we would like to be treated"
CN Metals
301-334-9170
www.cnmetalsllc.com
NEW LOWER PRICING
Same Great Quality
- 29 Gauge Steel
- 26 Gauge Steel
- Windows
- Insulation
- Screws
- Lumber
- Trusses
- Walk-in Doors
- All Kinds of Trim
- Custom Trim Available
- 22 Colors to Choose From
- 40-Year Warranty
- and MUCH MORE!

Stone Coated Steel Roofing
Sales - Service - Installation on Overhead Garage Doors
762 Joni Miller Road
Oakland, MD 21550
Mon. - Fri. 7 to 5 • Sat. 7 to 12
FREE ESTIMATES
www.cnmetalsllc.com

Bates Tire/Auto Salvage
Rt. 281, Markleysburg, PA 15459
724-329-5263
OPEN MONDAY - SATURDAY
8:00 a.m. - 4 p.m.
(Closed noon to 1 p.m.)
CLOSED SUNDAY
We buy cars and trucks across the scale.
ALL VEHICLES MUST HAVE TITLE. NO EXCEPTION.

	Per 100 lb.
Uncut Metals	$6.00
Prepared Iron	$8.00
Cars	$7.00
Tin & Farm Equipment	$6.00
Appliances	$5.00
Motor Blocks & Transmissions (complete)	$10.00
	Per lb.
Copper No. 1	$2.25
Copper No. 2	$2.00
Coated Copper Wire	40¢
Dirty Aluminum	10¢
Aluminum Copper	$1.00
Aluminum Clean	50¢
Aluminum Cans	50¢
Brass & Copper Radiators (clean)	$1.00
Electric Mtrs., Starters, Alt	15¢
Brass Mixed	$1.00
Stainless (cooking)	40¢
Alum. Wheels	$10.00 ea.
Car Batteries	$3.00 ea.

We pick up vehicles locally.
Prices subject to change without notice.

REAL ESTATE

FOR SALE
Historic Cottage in Mtn. Lake Park

Situated on level lot.
4 BR, 3½ BA, gas heat, sunroom, unattached 2-car garage (26'x40')

Call 301-533-1920 or 317-429-6481 for appointment
23-4t

FOR SALE – By owner, lovely Victorian home on three lots in Mtn. Lake Park, in excellent condition, 3 BR, 2 BA, attached garage, newer efficient gas furnace. Asking $120,000. Call 301-334-2603, leave message. 22-5.

FOR SALE – By owner, 23 plus acres and may extend as high as 30 acres, all timber, with hunting cabin and about one acre of lawn in front. Possibly the second highest point in Garrett County. On a clear day you can see from the front porch a beautiful view of mountains and windmills. Excellent deer, squirrel and bear hunting. Located off the Underwood Road, turn at the Ashby Cemetery Road, go to cemetery, all the woods above it. Follow the road at the blue gate. $4,100 per acre, will not partly sell. Call 304-864-5789. 21-7.

FOR SALE – Duplex in Oakland. Well maintained in quiet neighborhood. Shown by appointment only. 301-616-3964. 20-15.

MISCELLANEOUS

FOR SALE – Majestic Filterqueen vacuum cleaner, canister, purchased March 15, 2011 for $2,098.80. Only used 5 times, with all attachments and filters, 5 year warranty with lifetime service benefit, $1,500 or best offer. Call between 6 and 8 p.m., Monday through Saturday, 301-334-3940. 26-1.

TOMATOES
$8/box
CANTALOUPES
$1 each
Lg. WATERMELONS
$4 each
• **Name Brand POP**
$5/case
Varieties Unlimited
833 Hutton Rd., Oakland
301-334-9005

REAL ESTATE

FOR SALE – Newly constructed home, 1,400 finished square feet, 3 bedrooms, 2 bathrooms, full basement, on one acre lot in Accident, $175,000. Call 240-321-2635. 26-2.

FOR SALE – House and 21 acres, Keysers Ridge area. 301-834-3344, no calls after 8 p.m. 25-8.

FOR SALE – Lakefront property, 3 BR, 2 BA, large deck, detached 24'x32' garage, vinyl aluminum dock, close proximity to new golf course. 301-387-4544 or 304-788-2757. 25-5.

FOR SALE – 50' lakefront lot, 743 Deep Creek Drive, $429,900. 24-6.

FOR SALE – A hunter's paradise on this beautiful mountain property. Approximately 46 wooded acres with rustic cabin. Half-hour drive from Deep Creek Lake. Contact 304-636-8256 or mccauley1@suddenlink.net. $450,000. 23-5.

FOR RENT

FOR RENT – Attractive country house, beautiful setting, totally furnished, no pets. No smoking. 301-334-9598. 24-5.

FOR RENT – Two bedroom apartment in Grantsville. Security deposit and reference check. Call 301-895-4161, 301-895-5297. 24-3.

FOR RENT – 3 BR, 2 BA furnished house minutes from lake and college, handicap accessible. $700 per month plus utilities, available September through May. No pets, credit check, and references. 513-779-4803. 24-5.

FOR RENT – Large older house, clean, all new paint inside. Good condition, one bath, Oakland area. Wanting two working, responsible adults with two good rental references. Not accepting over three people. Will do background check. No pets. $600 plus deposit. 301-387-9346. 24-5.

FOR RENT – Single family home, Gravelly Run Rd., McHenry. 4 BR, 1½ bath. Outdoor storage shed. 5 minutes from all the lake/skiing action and Garrett College. $700 rent and $625 deposit. Utilities additional. References required. Smoke-free and no pets please. 301-501-7131. 24-5.

FOR RENT – Nice farmhouse on Hunt Valley Road. 301-387-5723. 24-5.

FOR RENT – 3 bedroom, 2½ baths, house with full basement and detached garage. Pleasant Valley area. $800 per month. 301-616-0560. 24-4.

FOR RENT – Storage building, 60 ft.x70 ft. on Rock Lodge Road. Secure location. $250 per month. 301-895-5305. 23-4.

FOR RENT – 2005 furnished 3 BR, 2 BA house, 2-car garage, new carpet installed, washer and dryer available. Located at 48 Wildlife Trail, McHenry. $1,100 per month plus utilities. 301-501-8189. 23-4.

FOR RENT – Large efficiency apartment, second floor, in Grantsville. $425 per month, some utilities included, security deposit required. 301-746-5778. 23-5.

FOR RENT – Luxurious 2 BR apartment with loft in downtown Oakland. AC and complete security, $600 plus utilities. Also, 1 BR apartment, $500 plus utilities. 301-334-3826 before 10:30 a.m. 23-5.

FOR RENT – Very large beautiful 1 BR apartment located in The Lodge at Savage River Inn. Includes utilities, $900/month. 301-245-4664. 23-4.

FOR RENT – One bedroom duplex in Swanton. Country setting, no pets, references and deposit, $450 per month. 301-387-6276. 22-5.

FOR RENT – Large 1 BR second floor unit in Grantsville. $450 per month, some utilities included, no pets, references required. 301-746-5778. 22-5.

FOR RENT – Garrett and Allegany counties apartments. Security deposit and references required. 301-707-1224. 22-5.

FOR RENT – Large 1 BR second floor unit in Grantsville. $450 per month, some utilities included, no pets, references required. 301-746-5778. 22-5.

FOR RENT

FOR RENT – Three bedroom, 3 bath house with lake view in McHenry. No pets. $950 per month. 724-396-1140. 26-4.

FOR RENT – 2 BR, 1 BA house, 2-car garage, in Swanton. $650 per month, security deposit required, no smoking. 301-616-1444. 26-2.

FOR RENT – Mobile home, Old Morgantown Road West, Friendsville. Positively no animals. 301-746-5480. 26-5.

FOR RENT – Single woman looking for same to share quiet home. All amenities. No children, pets, or smoking, $300 plus utilities. 301-334-8782. 26-5.

FOR RENT – 2 BR mobile home in quiet country setting, $425 per month plus security deposit and utilities. Call 301-616-0901 or 301-616-0589. 25-2.

FOR RENT – One bedroom apartment in Friendsville, fully furnished, $500 per month, includes utilities. 301-746-5445. 25-5.

FOR RENT – Two bedroom first floor unit in Grantsville. No pets. Security deposit and references required, some utilities included. 301-746-5778. 25-5.

FOR RENT – Three 2 BR apartments and one house in Friendsville. Call for details. 301-746-5567. 25-5.

FOR RENT – 3 bedroom, 1 bath cottage on large level lakefront lot, Soutnern end of the lake. Electric heat, $875/month plus utilities, no smokers, no pets, lawn care included in rent. 301-501-8123. 25-5.

FOR RENT – Oakland's finest downtown location. Just steps to the post office, bank, pharmacy, library, church. Non-pet, non-smoking. Safe, private parking, private laundry. Enjoy "in town" living with quiet, courteous neighbors. 610-620-4576. 25-5.

FOR RENT – Rent to own two large bedroom home in Deer Park with nice covered porch and private yard, washer/dryer hookup, storage shed. No pets. $615 per month plus utilities. Rental application and references required. Ready Sept. 1. Call 301-616-8872. 25-2.

FOR RENT – 2 BR apartment in Mtn. Lake Park. No pets, no indoor smoking. References required. Rent: $550 per month plus utilities, security deposit of $550. 301-334-4553.

FOR RENT – Indoor storage facility. 10'x30' units for boats, autos, household furniture, etc. All welcome. 24-hour access. Also available, outside boat storage. Please call 301-501-5500 anytime. 24-5.

APARTMENT FOR RENT
2BR, in downtown Oakland. Responsible pet owner welcome.
Reserved parking.
Rent: $600.00/month
Some Utilities included
Call 301-334-2197
26-3t Ask for Carol

FOR RENT

FOR RENT – Frostburg rental, 2012/13. 3 bedroom, 1½ baths. Backs up to campus, by police station. 301-387-5982. 26-5.

FOR RENT – Oakland, sunny and bright, second floor, one bedroom apartment. Clean, convenient location, single mature nonsmoking adult. No pets. Security deposit, lease, and references required. Call 301-334-2603. 26-5.

FOR RENT – Beautiful 2 BR, 1 BA townhouse apartment in Mtn. Lake Park. Exposed brick interior walls, hardwood floors, freshly painted, available immediately. $600 per month plus utilities. Call Steve at 301-334-3383. 26-5.

FOR RENT – 2-bedroom house, Salisbury school district, quiet neighborhood, electric or coal/wood heat. Deck and yard. $500 per month and security deposit. 814-634-0706. 26-2.

FOR RENT – Clean, new 2-bedroom apartment, downtown Oakland, no pets. $575 plus deposit, utilities not included. 301-501-2670. 26-2.

FOR RENT – Deep Creek Lake, Md.: Located on Deep Creek Drive in McHenry. Lake access, close to golf course, restaurants, Foodland, shops, etc. Renovated cabin can be rented fully furnished or unfurnished. Two bedrooms, kitchen, living room, bath and A/C. All new appliances including washer and dryer. Grass cutting, snow removal and maintenance included. Class A Dock Slip. $850/mo. plus utilities. Call Mary at 301-387-5536. 25-5.

TOWN VIEW VILLAGE
Accident, MD
Spacious
1 BR APARTMENTS
for immediate occupancy featuring electric range, refrigerator, carpeting, patio or deck. Security features emergency help system. For seniors or disabled. Rent is determined by income as set forth by Rural Development Guidelines.
Contact Stacy Bowser
Coldwell Banker
Deep Creek Realty
for more information
301-387-5303 (voice)
or 800-735-2258 (TDD)
This institution is an Equal Opportunity provider/employer
26-4t

FOR RENT
Bloomington Apartments
2 BR. Appliances & some utilities included. Remodeled, clean, & comfortable. $450/mo.
301-560-4885
10-tfpd

ATTENTION, ALL RENTERS:
GARRETTLAND HAS THE FOLLOWING TOWNHOUSES AVAILABLE:
McHENRY AREA:
One 1 BR HC unit. **Rent: $425/mo.**
Two 2 BR townhouses. **Rent is $480/mo.**
Three 3 BR townhouses. **Rent is $525/mo.**
OAKLAND AREA:
Glades West: One 2 BR unit. **Rent: $471/mo.**
GRANTSVILLE AREA:
One 1 BR HC unit. **Rent: $425/mo.**
One 3 BR unit. **Rent: $515/mo.**
We are now accepting applications for 1, 2 & 3 BR units in the Oakland, McHenry, and Grantsville areas. Call Garrettland for details and rent information.
Tenants are responsible for paying their own utilities.
Security deposit is $500.
Applicant must meet CDA income guidelines.
For more information contact:
Garrettland, Inc.
25-2t

FOR RENT

3 BR riverfront home in Friendsville	$850/mo.
2 BR Apt. Grantsville	$625/mo.
3 BR Apt. Friendsville. Avail. immediately	$435/mo.
3 BR House, country setting. Friendsville	$875/mo.

FOR SALE

2 BR Lake area cottage near Rt. 219 bridge	$169,900
5 BR Cape Cod highest quality. Bishoff Rd.	$347,000
4 BR Cape Cod Grantsville area. 5+ acres	$350,000
5 BR lake area chalet Meyhew Inn. Spectacular	$395,000
Friendsville farm 111 acres, newer home	$650,000

Offlake Realty & Rentals
Real Estate Sales & Rental Services
www.offlakerealty.com • 301-387-8060
26-4t

MDDC CLASSIFIED AD NETWORK

AUCTIONS:
Wanted To Purchase Antiques & Fine Art. 1 item Or Entire Estate Or Collection. Gold. Silver. Coins. Jewelry. Toys. Oriental Glass. China. Lamps. Books. Textiles. Paintings. Prints almost anything old Evergreen Auctions 973-818-1100 Email evergreenauction@hotmail.com

AUTOMOBILE DONATION:
DONATE AUTOS, TRUCKS RV'S LUTHERAN MISSION SOCIETY Your donation helps local families with food, clothing, shelter. Tax deductible. MVA licensed. LutheranMissionSociety.org 410-636-0123 or toll-free 1-877-737-8567

BUSINESS OPPORTUNITY:
ADVERTISE YOUR NEXT AUCTION in 105 Maryland, Delaware and DC newspapers for one low cost of $495. Your 25 word classified ad reaches over 4.2 million regional and local readers. For more information call Wanda at 1-855-721-6332 x 6 with the Maryland-Delaware-DC Press Association

2.8 Million Eyes will read your ad - 5 days per week. Monday thru Friday in the DAILY CLASSIFIED CONNECTION for just $199 per day. Join the exclusive members of this network today! Place your ad in 14 MAJOR DAILY NEWSPAPERS in Maryland, Delaware and DC. Call 1-855-721-6332x6 or visit our web site: www.mddcpress.com. Buy 4 Weeks/Get 2 Weeks Free of Charge

EDUCATION:
Medical Billing Trainee Needed! Train to become a Medical Office Assistant. No Experience Needed! Career Technical Inst. gets you trained & job ready! HS Diploma or GED & Computer needed to qualify. 1-877-649-2671

Computer Tech Trainees Needed! Become a Certified IT Professional now! No Experience Needed! Career Technical Institute gets you trained and ready to work! 1-877-646-2671

MEDICAL ASSISTANT TRAINING PROGRAM! Become a certified Medical Assistant now at CTI! No Experience Needed! Local job placement when training is completed! 1-888-743-4320

Medical Billing Trainees Needed! Train to become a Medical Office Assistant. No Experience Needed! Career Technical Inst. Gets you trained & job ready! HS Diploma or GED & Computer needed to qualify. 1-877-649-2971

ADMINISTRATIVE ASSISTANT TRAINEES NEEDED! No Experience needed. Local career Training & Job placement assistance. Computer/Internet & HS Diploma/GED needed for training. 1-888-926-6073

COMPUTER TECH TRAINEES NEEDED! Become a Certified IT Professional now! No Experience Needed! Career Technical Institute gets you trained and ready to work ASAP! 1-877-649-2671

Medical Office Trainee Needed! Become a Medical Office Professional now! No Experience Needed! Job Training & Placement Assistance Available! Call CTI for details! 1-888-834-2177AD-MINISTRATIVE

EDUCATION SERVICES:
ATTEND COLLEGE ONLINE from Home. *Medical. *Business. *Criminal Justice. *Hospitality. Job placement assistance. Computer available. Financial Aid if qualified. SCHEV certified. Call 877-206-4290 www.CenturaOnline.com

HELP WANTED:
We're a Driver's Company that's focused on drivers. Teams 513 Solo's 437 1 yr OTR Exp CDL-A- HazMat 877-628-3748

HELP WANTED – DRIVERS:
Drivers - HIRING EXPERIENCE/INEXPERIENCED TANKER DRIVERS! Great Benefits and Pay! New Fleet Volvo Tractors! 1 Year OTR Exp Req. Tanker Training Available. Call Today 877-882-6537 www.OakleyTransport.com

HELP WANTED – SALES:
WANTED: LIFE AGENTS. Earn $500 a Day. Great Agent Benefits. Commissions Paid Daily. Liberal Underwriting. Leads. Leads. Leads. LIFE INSURANCE. LICENSE REQUIRED. Call 1-888-713-6020

MISCELLANEOUS:
AIRLINE MECHANIC – Train for high paying Aviation Maintenance Career. FAA approved program. Financial aid if qualified - Job placement assistance. CALL Aviation Institute of Maintenance (866) 823-6729

Canada Drug Center. Licensed, safe and affordable. Up to 90 percent savings on your medication needs. Call 1-888-472-5280 ($25.00 off 1st prescription & free shipping

MISCELLANEOUS/TRAINING:
AIR TRAFFIC CONTROLLER – Train to become an Air Traffic Controller in a secure government career at FAA approved AT-CTI school. Attend class to earn your associate degree by training at Aviation Institute of Maintenance in Chesapeake, VA. Median salary tops $100,000 (US BLS) with experience and full certification. Call toll free (877) 560-1001 for information. Hampton University/Aviation Institute of Maintenance

PET SUPPLIES:
All New Happy Jack® Xylecide® shampoo, anti-fungal shampoo treats "Hot Spots" from allergies on dogs & horses without steroids. At Southern States. www.happyjack-inc.co

REAL ESTATE:
Retirement and Future move? Discover Delaware and our gated community. Single family homes from the mid $30's! Brochures available. 1-866-629-0770. Or search www.coolbranch.com

SERVICES-MISC.:
ADVERTISE Your Truck DRIVER JOBS in 105 newspapers for one low cost of $495. Your 25 word classified ad reaches over 4.1 MILLION regional and local readers. Call Wanda today at 1-855-721-6332 x 6 for more information or email her at wsmith@mddcpress.com

VACATION RENTALS:
OCEAN CITY, MARYLAND. Best selection of affordable rentals. Full/ partial weeks. Call for FREE brochure. Open daily. Holiday Real Estate. 1-800-638-2102. Online reservations: www.holidayoc.com

The Maryland-Delaware-D.C. (MDDC) Classified Ad Network currently has 81 participating newspapers in its network - a circulation of over 1.4 million. To learn more about advertising with the MDDC, call Wanda Smith at 1-855-721-6332 x 6, or email her at wsmith@mddccpress.com.

FOR RENT

FOR RENT – Swanton: Located off Maryland Highway between Oakland and Bloomington. Quiet lot with front/backyard. Orchard view, close to restaurant. Three bedrooms, two baths, unfurnished home with covered front and back decks. Underground garage/work area. Washer, dryer, refrigerator, room air conditioners included. No indoor smoking, no pets. $525 per month plus utilities. Security deposit and reference check required. 410-591-9178. 26-2.

FOR RENT – Oakland, 2 BR townhouse. New kitchen appliances and new carpet throughout. Ideal for professional or mature nonsmoking adults. No pets. $635 per month plus utilities. Call 301-334-4085. 26-2.

FOR RENT – One bedroom apartment conveniently located in Oakland near hospital, schools, shopping and churches. Appliances included. Also includes water, sewerage, trash pickup and hot water. Large lawns and paved parking. $400 per month. 301-533-0325. 26-2.

FOR RENT – 3 BR, 3 BA furnished house, fireplace, garage, dock slip, lake access, by Deep Creek bridge. Available fall 2012. $1,500 per month long term lease. Call 301-501-1958. 26-4.

The Republican

"We are pledged to the letter and spirit of U.S. policy for the achievement of equal housing opportunity throughout the nation. We encourage and support an affirmative advertising and marketing program in which there are no barriers to obtaining housing because of race, color, religion, sex, or national origin."

LAWN CARE SERVICES ■ LAWN CARE SERVICES

Garrett Lawn Service

All Lawns
$30 and up
Call 301-501-1808

Pick Nick Lawn Service
Oakland, MD
Snow Removal, Lawn Maintenance, Debris and Leaf Removal, Mulching, Skid Steer Services
Free Estimates
301-501-1724 or 301-387-4182

Professional Landscaping & Property Services
23-4tpd

• Tree Removal • Mulching
• Complete Property Maintenance
• Hardscapes/Softscapes • Split Rail Fence
• Cleanups • Shrub Trimming
• Skid Steer Services • Odd Jobs
Morgan's Property Care
301-746-6441 • 301-501-1488
Honest & Prompt Service — Jack Morgan Family

Mick's Maintenance

Property Care
Mulching • Pruning
Edging • Mowing
Spring and Fall Cleanup
Mick Michaels
15 Years Experience
301-387-2587
26-4t

WANTED

CASH FOR AUTOS
Buying all unwanted autos, trucks, buses, and heavy equipment
Paying up to $1,000
Call 301-616-0089
FREE TOWING
25 tfpd

WANTED – Old retaining wall stove and/or antique wrought iron fencing. 240-321-2427. 26-3.

WANTED – Small farm to care for in lieu of rent. Senior couple homeless. Call between 8 a.m. and 8 p.m., 304-379-3799 or 540-247-1735. 26-3.

WANTED TO BUY – Tiger tractors. 301-334-4028. 25-5.

WANTED TO BUY – Pine standing timber. Red Rock Enterprises, 301-616-1434. 22-5.

WANTED – New, used, old, and broken guns. 301-616-3218. 22-5.

WANTED – Antique hit and miss engine, any condition. 301-676-2478. 18-10.

WANTED – 39" base cabinet and 24" counter top. 301-501-0134 or 301-453-3596. 16-14.

MODULAR

FOR SALE – 28'x48' new 3 BR modular home, only $67,900. D&D Homes, www.dd-homes.com. 301-463-2404.

Find us on Facebook!

FUELS

FOR SALE – Seasoned firewood, $70 per half cord delivered. 301-533-6756 or 301-334-8710. Ask for Nathan. 26-2.

FOR SALE – Split firewood by the cord. Call 301-746-5358, Little Buddy's Firewood. 25-5.

FOR SALE – Firewood. 301-616-1625. 24-10.

SELECTIVE STONE LLC – Now offering pole length firewood as well as seasoned split firewood. Please call 301-334-6911. 23-5.

FOR SALE – Cut and split firewood by the cord. 301-746-5358. 22-5.

FOR SALE – Pole length roundwood. 301-616-7678. 22-5.

D&R FIREWOOD – Quality firewood for you. 301-616-4466 or 301-387-0342. 16-26.

CLEANING SERVICES

WILL DO – Housekeeping, over 20 years experience. Call for reasonable rates, 301-533-0772. 21-6.

GOT IT MAID – Commercial, residential, construction, deep cleaning, and auto detailing. Insured and bonded. Call Amy Uphold. 240-321-6243. 19-13.

SERVICES

SEAMSTRESS SERVICES – Hems, alterations, new items, drapes, curtains, etc. Call Karen at 301-334-4498. 26-5.

PC REPAIR SERVICES – All types of problems. Twenty years' experience. $20 per hour. 301-533-2952. 26-1.

SERVICES

DIXON DRYWALL AND PAINTING – Call 240-321-5531 or 240-321-4939 for free estimate. Residential cleaning service also available. Licensed and insured. 25-2.

SPRING CLEANUP – Hauling. You name it, we'll haul it. Call John, 240-321-1266. 25-4.

WILL DO – Electrical work, residential and commercial. Licensed and insured. Call Craig 301-616-8530. 24-8.

PAINT & PAPER – Will do painting and wallpapering, residential or commercial. References available. Please contact Loretta Stoner or Jessica Paugh. Licensed and insured. 301-334-9782 or 301-616-0541. 23-5.

RESIDENTIAL/COMMERCIAL PROPERTY – Services: pressure washing, mowing, property maintenance, landfill hauling/dumpster service, skid steer services, lot clearing, septic. Fully insured. Rick, 301-387-8348, 301-616-1050. 22-5.

MOUNTAIN VIEW STUMP REMOVAL – Free estimates. 814-395-3726. 20-8.

H&J Masonry
All types of masonry construction
301-334-3415
301-616-3415

DW Custom Woodworking
• Cabinetry
• Built-ins
• Bookcases
• Millwork
Fine Craftsmanship
MHIC# 27826
Office - 301-387-6563
Cell - 301-616-6563

WINDOW Expressions
Custom Draperies
Blinds • Shades
Bedcoverings & Accessories
Free In-Home Shopping Service
HunterDouglas
Duette® Honeycomb shades
Silhouette® window shading
Luminette®
Country Woods® Classics
Decor®
Patty Zimmerman, Consultant
301-689-9009
1-800-427-7900
38 Broadway,
Frostburg, MD
Mon.-Fri., 10 a.m. - 5 p.m.
Saturday by appointment only
tf

SERVICES

WILL DO – Stone retaining walls. Also, stone for sale. 301-746-5781. 23-5.

LAPP CONCRETE COMPANY – All types of concrete work. Call Jared today for free estimate. 301-338-3232. 23-5.

WILL DO – Landscape planning and design. 301-895-5815. 22-10.

CANVAS CREATIONS
• Boat Covers
• Awnings
Anything Canvas
301-387-4192

SERVICES

WILL DO – Removal of dangerous trees or lot clearing. No tree too big or small. Insured. Free estimates. Call John, 240-321-1266. 25-4.

WILL DO – Hauling of excess clutter. Will help you organize basements, garages, attics, etc. Free estimates. Call John, 240-321-1266. 25-4.

WILL HAUL – Scrap for a percentage of scrap price. Call John, 240-321-1266. 25-4.

WILL DO – Stump removal by machine. Reasonable prices. Insured. Call John, 240-321-1266. 25-4.

E-Z Excavating
Complete Excavating Service
Paul Everly
301-334-2840
1-800-401-3863

GutterTech Enterprises

• Seamless half round systems
• Gutter covers
• Repairs & cleaning
MHIC #127392
301-501-6762 / 301-334-3376 Oakland, MD

MICHAEL R. STEFAN, LLC
29 Years' Experience Masonry
Concrete • Concrete Overlay
Block • Brick • Stone
Licensed & Insured
Home: 301-746-4555
Cell: 301-501-7090
MICHAELRSTEFANLLC@HUGHES.NET
25-dec 27

SOJOURN MOVERS
Oakland's First & Finest
Professional Household & Office Moving Service!
Free Estimates
In business since 1993
"Thanks for the opportunity to serve you."
Local and Long Distance
Stan DeWitt — Phone: 301-334-6211

ACE APPLIANCE REPAIR
Since 1990
Don Balogh — Servicing Most Brands
• Gas & Electric Ranges
• Major Appliances
washers, dryers, refrigerators, & dishwashers
Warranty Authorized Service Provider
For Most Major Manufacturers
PROMPT, FRIENDLY SERVICE
Swanton, Md. • 240-321-1025

LOTS & ACERAGE ■ LOTS & ACERAGE

BUILDING LOT FOR SALE IN TOWN
(Loch Lynn)
Large lot with view of Pleasant Valley.
NATURAL GAS ON SITE. Electric, sewer and water are available, however, not to lot. Size: ¾ acre. Buy now for later construction. Possible financing. $29,500. Drive out to Tuscawalla Ave. and right onto Mingo Ave. in Loch Lynn. Goodfellow sign on lot.
Further details call
Cindy Sanders at Goodfellow 301-387-5472
or Tom Doyle at 301-334-4808
25-3t

FOR SALE – Great views with fields and woods. Country homesite just outside of Oakland. High quality acreage with easy access. Nearly 4 acres ready to build. $44,900. 301-601-6975. 26-5.

FOR SALE – Tucked away private country homesite. Nearly 2 beautiful acres. Will install nice gravel driveway for free or reduce price by $5,000. $39,900. 301-501-6975. 26-5.

FOR SALE – Two-acre lot with public sewer in Heron Cove. Includes a deeded deep water, no wake zone boat dock. $259,000. Call 301-387-6833. 24-5.

FOR SALE – Three plus acres in Limpopo, wooded level prime lot, 5 BR perk approved. Minutes from Deep Creek Lake, Md. $49,500 or best offer. 717-382-1168 or 717-870-4759. 19-17.

FOR SALE – Level, cleared, easy access homesite with private drive. Close to Oakland, but in the country along county road. 1+ acre ready to build. Nice lot. $34,900. 301-501-6975. 26-5.

FREE
WOOD SKIDS AND INK DRUMS
when available
The Republican

INSURANCE

Erie Insurance
KIGHT'S INSURANCE
110 S. Second St.
Oakland, MD
301-334-3968

LAWN & GARDEN ■ LAWN & GARDEN

TOP SOIL
Screened & Dry
Delivery Available
301-334-1269 (eve.)
301-616-8754 (cell)
3-oct. www.topsoil-ag-futureinc.com

FINANCING

NEED A MORTGAGE?
100% FINANCING
CALL BLAINE @ Alcova
301-729-3293
301-697-9930 7 aug 2

FOR SALE – Cyclone rake with extra 20' of hose for small jobs. Ready to go, good condition, $725. 301-387-8332. 25-2.

FOR SALE – Snapper riding mower, 9 hp. Briggs engine, 28" cutting deck, $400. 301-387-5875. 25-6.

Try Our Want Ads. They Pay

COMMERCIAL PROP.

3 OFFICE SPACES AVAILABLE
$600/space/mo., with basic utilities incl.
301-616-2993

FOR LEASE
Grantsville Shopping Plaza
1,200 sq. ft., 1,300 sq. ft. and 10,000 sq. ft.
443-297-9002

2 INSIDE STORAGE UNITS AVAILABLE
Each is 20'x32' w/20' overhead door. Cement floor. $200/mo. each
301-616-0169
24-tf

FOR SALE – Commercial lakefront real estate. Retail/office. Available this spring. 301-387-5982. 26-5.

FOR LEASE – 300 square feet of new office space in Oakland at intersection of Memorial Drive and Dawson Avenue. $400 per month (includes basic utilities). Call 301-533-0040 for more information. 23-5.

FOR LEASE – Building, 2,800 +/- square feet, Deep Creek Lake, McHenry area. Zoned town center, ample parking. Terms negotiable. 301-616-6488. 20-8.

INSURANCE

Hershberger Insurance
* Auto * Home * Farm
* Church * Life * Business
301-895-5161
141 Main Street, Grantsville, MD 21536
24-hour service on the web at
www.hershbergerinsurance.com

SERVICES ■ SERVICES

A&D Seamless Gutter
Installation • Repair • Cleaning
5" & 6" Gutter in a Variety of Colors
FREE ESTIMATES
Oakland, MD
301-501-2407 301-334-8442
MHIC #103853
25-16tpd

Carroll Harvey Contracting
409 I St., Mtn. Lake Park
It's Summer!
Let us give you a FREE ESTIMATE on a wide range of projects which include
• **Shingle Roofs** - Ready for a new roof? From ranch-style to Victorian, let us put you in the dry with a new shingle roof, complete with 1 yr. leak-free guarantee.
• **Decks** - Let us build you a new deck in time for you to enjoy the summer.
• **Siding** - All types, including Hardi-Plank maintenance-free siding.
• **Floors** - We install beautiful laminate and hardwood floors.
• **Door & Window Replacement** - We install quality Andersen windows & vinyl replacement windows, patio doors, etc.
• **Interior Finish Work** - Quality woodwork with a beautiful finish.
• **Custom-Built Stairways** - Let us build you a beautiful hardwood stairway that will be a focal point of your home.
• **Kitchens and Bathrooms** - We install new kitchens and bathrooms ... designed to meet your needs. Custom cabinets available.
• **Interior/Exterior Painting** - Done right!
Call TODAY for a FREE Estimate
301-334-6156
Courteous, Professional Service
BBB
MHIC #77527 Bonded • Insured

Humberson Pressure Washing Welding Fabricating
301-616-5706
Simply the best. Forget the rest.
19-tf

Mountain Counties Construction Inc.
Oakland, MD
Custom Built Homes and Log Homes • Remodeling/Additions
Specializing in Kitchens and Bathrooms
David Wall, Contractor
301-387-6563 (office)
301-616-6563 (cell)
dave@mountaincountiesconstruction.com
mountaincountiesconstruction.com
Fully Licenced and Insured
MHIC 27826 • MHBR 3151
24-6t

Licensed and Insured
WTL Construction
Oakland, MD 21550
MHIC #91629
Siding • Decks • Garages • New Homes • Remodeling • Roofs (all types)
Over 25 years' experience
301-334-6327 (office) • 301-616-6327 (cell)
25 4t(cell)

Built to Last
Coblentz Custom Woodworking
646 O'Brien Road
Swanton, MD 21561
Offering quality handcrafted furniture & cabinetry for any room
FREE ESTIMATES
301-533-6179
Alvin Coblentz

Floyd Massey
301-616-6257
METAL SUPPLY LLC
Metal Roofing, Siding & Trims
147-C Service Center Drive
Oakland, MD 21550
301-334-1611(office & fax)
metalsupplyllc@gmail.com

Storm Damage • Lot Clearing • Snow Removal
Firewood • Lawn Care • Custom Skid Steer Services
BUSTER'S
Brush, Stump & Tree Removal
Insured • Free Estimates
LTE#001045
301-334-9784 • Cell 301-616-9784

Brenneman Well Drilling, Inc.
Since 1930
GROUND WATER SPECIALISTS
Pumps
Repairs
Office 301-746-8666
Fax 301-895-DRIL
Providing and Protecting America's Groundwater
www.brennemanwelldrilling.com

MEADOW MOUNTAIN WORKS
11-tf
Seamless Aluminum Gutter
We use high quality .032 gauge seamless aluminum gutter
20 COLORS AVAILABLE
LEAF GUTTER GUARD
FREE ESTIMATES
LOCALLY OWNED AND OPERATED
301-334-1160

CODE GREEN CONSTRUCTION, LLC
Donny Savage
MHIC #98363
NO JOB TOO SMALL
Renovations, Repairs, Remodels
Custom Designs, Handyman Services
Cell 301-616-8035
Office 301-387-8035
info@codegreenllc.com
FREE ESTIMATES

Ask The Everyday Scientist

NANOTECHNOLOGY INSIDE THE BODY

by Dr. Tom Sheahen

Q. I read that tiny particles can be sent into your bloodstream to deliver tumor-killing medicine. Can this really be true? But if they really can, what if these "nanoparticles" suddenly decide to attack healthy tissue? It seems like there could be dangerous consequences.

A. The applications of nanotechnology to medicine are advancing rapidly. The main use of nanoparticles is to deliver medicine to exactly the right place where it can do what is intended. Undesirable side effects are reduced because the medicine cannot go just anyplace in the body.

The prefix "nano" is relatively new in the English language. It means 10^{-9} or one part in a billion. Light travels about 11 inches in a nanosecond (ns), a billionth of a second. A nanometer (nm) is 10^{-9} meters, about 10 times the diameter of an atom. The wavelength of visible light is in the range of 500 nanometers. One micron is 1,000 nanometers. An optical microscope cannot see anything less than a micron, so an electron microscope is used to see nanometer-sized objects. In the case of the human body, the particles used to deliver medicines are about 100 nm across.

Fighting cancer is the principal use of nanoparticles. When a cancer tumor begins to grow, it has to manufacture some blood vessels to enable it to get food for further growth. Growing blood vessels is called *angiogenesis*. It turns out there is a very important deficiency in how tumors make blood vessels. Whereas healthy blood capillaries are about 2 to 6 nm across, the fast-growing and leaky blood vessels of tumors are hundreds of nm across. That difference can be exploited: Nanoparticles can readily navigate to tumors, but are too big to fit into normal blood capillaries. Therefore, there will be no attack on healthy tissues by nanoparticles.

Chemotherapy drugs are powerful cancer-killing agents, but they can do a lot of harm elsewhere too. The term "side effects" covers a wide range of undesirable consequences. One visible but comparatively harmless effect is that chemotherapy patients often find their hair falls out. Some of the drugs have far more serious side effects. One known as TNF (*tumor necrosis factor*) was terrific against cancer, but so harmful that its use was discontinued.

Now it has become possible to begin with a tiny ball of gold 30 nm in diameter, and coat it with TNF, plus an "overcoat" of a non-medical organic molecule that keeps the particle circulating in the blood stream. Because of the size difference in capillaries, such particles can easily reach tumors, but won't fit through healthy blood vessels. Consequently, TNF sets about killing tumors, but cannot reach healthy cells to harm them.

There are many other forms of useful nanoparticles, some via which the medicine is carried inside a shell and released when it reaches the tumor. Another type contains no medicine at all, but is a gold shell surrounding an inert ball; the outer diameter is about 150 nm. Such objects will preferentially accumulate at tumors. Once in place, an infrared laser can be turned on (harmlessly passing through the skin), infrared radiation will heat up the gold coating, and the tumor will be killed by the concentrated heat.

All these techniques are promising, but there's a long way between a promise and a technology becoming conventional medical treatment. There is a considerable period of testing, first with animals and then cautiously with humans, before government approval is granted. Only a handful of nano-medicines have been approved so far. Even then, it's difficult to manufacture tiny particles uniformly, so the "dose" that the patient gets is not precisely controllable.

Needless to say, nano-medicines are expensive at this early stage. The same medicine delivered via nanoparticles costs about 10 times more than conventional chemotherapy. The advantage is that the patient's quality of life is much better without the bad side effects. But the key question is whether the survival rate goes up, and that's not obvious so far.

Dr. Sheahen lives at Deep Creek Lake and has taught physics at Garrett College. Persons wishing to submit questions for this column may e-mail them to newsroom@therepublicannews.com.

The Republican Newspaper Weather Summary

Garrett County's Seven Day Forecast

Friday	Saturday	Sunday	Monday	Tuesday	Wednesday	Thursday
Mostly Sunny	Mostly Sunny	Mostly Sunny	Mostly Sunny	Isolated T-storms	Partly Cloudy	Mostly Cloudy
79 / 56	80 / 58	79 / 57	77 / 59	76 / 60	79 / 62	76 / 58

Local UV Index

0-2 | 3 | 4 | 5 | 6 | 7 | 8 | 9 | 10 | 11+

0-2: Low, 3-5: Moderate, 6-7: High, 8-10: Very High, 11+: Extreme Exposure

Weather Trivia

What is a significant contributor to greenhouse gases?

Answer: Charcoal fires

Weather History

Aug. 24, 1989 - Late afternoon and evening thunderstorms produced severe weather in eastern Montana and western sections of the Dakotas. Thunderstorms in Montana produced wind gusts to 76 mph at Jordan and golf ball size hail at Rock Springs.

Aug. 25, 1987 - Morning thunderstorms produced heavy rain in eastern Nebraska and southwestern Iowa. Stanton, Iowa reported 10.5 inches of rain. Water was reported up to the handle of automobiles west of Greenwood, Neb.

Detailed Local Forecast

Today we will see mostly sunny skies with a slight chance of showers and thunderstorms, high temperature of 79°, humidity of 48%. Light winds. The record high temperature for today is 91° set in 2007. Expect partly cloudy skies tonight with an overnight low of 56°. The record low for tonight is 35° set in 1952. Saturday, skies will be mostly sunny with a high temperature of 80°, humidity of 51%. Skies will be partly cloudy Saturday night with an overnight low of 58°. Expect mostly sunny skies Sunday with a high temperature of 79°.

Peak Fishing/Hunting Times This Week

Day	Peak Times AM	Peak Times PM	Day	Peak Times AM	Peak Times PM
Fri	5:30-7:30	5:00-7:00	Tue	9:18-11:18	8:48-10:48
Sat	6:29-8:29	5:59-7:59	Wed	10:09-12:09	9:39-11:39
Sun	7:28-9:28	6:58-8:58	Thu	10:57-12:57	10:27-12:27
Mon	8:24-10:24	7:54-9:54			

www.WhatsOurWeather.com

Sun/Moon Chart This Week

	Day	Sunrise	Sunset	Moonrise	Moonset	
First 8/24	Fri	6:39 a.m.	8:00 p.m.	2:27 p.m.	Next Day	Last 9/8
	Sat	6:40 a.m.	7:59 p.m.	3:29 p.m.	12:23 a.m.	
	Sun	6:41 a.m.	7:57 p.m.	4:24 p.m.	1:22 a.m.	
	Mon	6:42 a.m.	7:56 p.m.	5:12 p.m.	2:25 a.m.	
Full 8/31	Tue	6:43 a.m.	7:54 p.m.	5:54 p.m.	3:32 a.m.	New 9/15
	Wed	6:43 a.m.	7:53 p.m.	6:31 p.m.	4:39 a.m.	
	Thu	6:44 a.m.	7:51 p.m.	7:04 p.m.	5:45 a.m.	

Last Week's Almanac & Growing Degree Days

Date	High	Low	Normals	Precip
8/15	80	63	79/56	0.00"
8/16	84	58	78/56	0.00"
8/17	78	63	78/56	0.06"
8/18	79	60	78/56	0.01"
8/19	83	59	78/56	0.00"
8/20	80	61	78/56	0.01"
8/21	81	54	78/55	0.86"

Farmer's Growing Degree Days

Date	Degree Days	Date	Degree Days
8/15	22	8/19	21
8/16	21	8/20	20
8/17	20	8/21	18
8/18	20		

Growing degree days are calculated by taking the average temperature for the day and subtracting the base temperature (50 degrees) from the average to assess how many growing days are remained.

FRIENDSVILLE NEWS

ICE CREAM SOCIAL

A community outreach ice cream social will be held this Saturday, Aug. 25, from 5 to 6 p.m. at Bear Creek Church of the Brethren, Accident. The menu will include hamburgers and hot dogs, baked beans, oriental slaw, potato salad, a variety of flavors of homemade ice-cream, cake, and beverages. Everyone is invited to enjoy a time of food and fellowship. There is no charge for the meal, but donations will be accepted and appreciated. The public is invited to attend.

RUSH BAPTIST CHURCH

Rush Baptist Church will have its annual homecoming this Sunday, Aug. 26, at the church on Old Morgantown Road, Friendsville. Sunday school will begin at 9:45 a.m., with morning worship at 11 a.m. There will be a covered dish picnic around 12:30 p.m., with chicken and roast pork at the pavilion behind the church. The John Wyrick band will present special music in the afternoon along with the Keefers from Friendsville. Karin Tyson and Herman will entertain the children, also in the afternoon. Guests are encouraged to stay for part or all of the day's activities.

WOW NEWS

The annual Woodmen of the World In Honor and Remembrance Ceremony will be held at Friendsville Community Park on Tuesday, Sept. 11, beginning at 6:30 p.m. Residents are encouraged to use this opportunity to honor those heroes that continue to risk their lives each day.

The annual awards banquet of Woodmen of the World Lodge 45 will be held on Saturday, Sept. 15, beginning at 6 p.m. at the Northern Rescue Squad building in Friendsville. The cost for each member is $6.50, and guest tickets cost $13 each. To make reservation, persons should call 301-746-5331 by Sept. 8.

FFAA NEWS

The 2 p.m. museum storytelling for this Sunday, Aug. 26, will be "Show and Share" time. Those attending are asked to bring a special antique item or one of historical value to show and share. It should be an interesting and informative time.

Alice Vitez Sisler will tell about tracing her roots to Hungary on Sunday, Sept. 9, at 2 p.m.

Tickets are on sale for the oil painting of the C&O Railroad Station in Friendsville. It was painted by Alice Sisler. They are available at the museum or from a headquarters committee member. The drawing will be held on Sept. 16.

CIRCLE OF FRIENDS

The Circle of Friends has seats available on the following fall bus trips:

The 48th Annual National Apple Harvest Festival near Gettysburg on Saturday, Oct. 13. Special attractions include 300+ arts and craft vendors, live entertainment, hay rides, orchard tours, craft demonstrations, antique cider press, shingle mill and farm equipment, etc. For more information and the cost of trip, persons may contact Nancy Resh at 301-895-5233.

Autumn in the Valley – Renfro Valley, Ky., from Oct. 26 to 28. Highlights include the Heritage Farm Museum and Village, three shows at the Renfro Valley Entertainment Center (which includes Tribute to the Legends, Mountain Gospel Jubilee, Renfro Valley Barn Dance), guided tour of the Shaker Village at Pleasant Hill, Kentucky Music Hall of Fame, Kentucky Artisan Center in Berea, two breakfasts, one lunch, and two dinners. They will be making stops in Grantsville, Frostburg, and Friendsville to pick up passengers. For more information and cost of the trip, persons should contact Nancy Resh at 301-895-5233. Trips are open to the public.

Annual Murphy Family Reunion Set For Sept. 2

The 65th annual Murphy family reunion will be held on Sunday, Sept. 2, at the recreation hall at New Germany State Park. This is for the descendants of John Henry and Phoebe Ann Murphy, who moved from Schell, W.Va., to the Dry Run area of Garrett County in 1892.

The welcoming committee will be in the recreation hall at noon. Those attending are asked to bring their favorite covered dish to share. Eating utensils, supplies, and drinks will be provided, and the meal will commence at 1 p.m. A business meeting will follow the meal, and there will be games offered for the children.

Those seeking additional information may call 814-842-9641 or 301-729-3888.

Thank You
METTIKI COAL
for buying my 2012 market hog.
Colton Stahl
Red House 4-H

Mountain Counties Construction Inc.
Custom Built Homes and Log Homes
Remodeling/Additions
Specializing in Kitchens & Bathrooms
David Wall - Contractor
Oakland, MD
Office: 301-387-6563 • Cell: 301-616-6563
dave@mountaincountiesconstruction.com
mountaincountiesconstruction.com
Fully licensed and insured. MHIC 27826 MHBR 3151

COMING SOON
Private Rehabilitation Suites
- Flat Screen TVs with satellite programming
- Each room is equipped with individual climate control
- Personalized Rehab Programs provided by Anchor Rehabilitation
- Interdisciplinary Therapy (PT, OT, Speech)
- State-of-the Art Modalities from Accelerated Care Plus
- 24 Hour Licensed Nursing Care

MEDICARE ◆ MEDICAID ◆ COMMERCIAL INSURANCE ◆ PRIVATE PAY ◆ VA
SHORT-TERM REHAB ◆ LONG-TERM CARE ◆ RESPITE CARE ◆ HOSPICE CARE
Oakland Nursing & Rehabilitation Center
706 East Alder Street, Oakland • 301-334-2319

G&W Lumber
G & W LUMBER INC.
404 S. MAIN ST.
ACCIDENT, MD 21520
301-746-8520
Your Hometown Supplier of all Your Building Needs
Kitchen & Bath Center
Andersen Windows
Replacement Windows
Doors
Owens-Corning Roofing
Electrical & Plumbing Supplies
Building Materials & Lumber
Pressure - Treated
Hardware
TimberTech
Decking

CELEBRATE!
WE REACHED OUR MEMBERSHIP GOAL!
Join Us FRIDAY
SEPTEMBER 7
MEMBER APPRECIATION DAY!
11am - 5pm
Free Giveaways, Food, WFRB Live Remote!
106 N. Main Street = Accident, MD
First Peoples Community Federal Credit Union
ACCIDENT, MD
301-784-3000
Don't Forget: Starting TUESDAY, SEPTEMBER 4 we will be open REGULAR FULL TIME HOURS!
Monday - Friday 9am - 6pm
Saturday 9am - 12:30pm
NCUA
Mon, Wed, Fri 10am - 6pm

[illegible]
400 CATHEDRAL ST
BALTIMORE, MD 21201-4401
**************AUTO**SCH 3-DIGIT 212

27R24EP

Vol. #135, Issue #27

PER COPY 70¢

The Republican

ESTABLISHED 1877

PRINTED ON RECYCLED PAPER

Garrett County, Maryland • Thursday, August 30, 2012 • www.therepublicannews.com

Holiday Closing

Offices of *The Republican* will be closed on Monday, Sept. 3, in observance of Labor Day. Advertising and news deadlines will remain the same. Offices will reopen on Thursday, Sept. 4, at 8 a.m.

AGF Ambassador Nominations Due By September 14

The Garrett County Chamber of Commerce is once again seeking nominations from chamber members in order to select a person who will be named the Honorary Golden Ambassador for the 2012 Autumn Glory Festival.

The person earning this honorary title is one who has contributed to tourism in Garrett County. Only chamber members may nominate fellow chamber members for this honor.

Persons interested in nominating someone may download the Golden Ambassador nomination form at visitdeepcreek.com, or contact Sarah Duck at the Garrett County Chamber of Commerce at sarah@garrettchamber.com or 301-387-8746 to receive a nomination form.

The name of the person selected for the title will be announced during the Autumn Glory Kickoff Reception presented by the Garrett County Chamber of Commerce on Wednesday, Oct. 10. Clear Mountain Bank is the sponsor of the reception, and Wisp Resort is the entertainment sponsor.

Completed nomination forms must be submitted to Sarah Duck by e-mail at the address above, or be dropped off at the Garrett County Chamber of Commerce Visitors Center in McHenry by 5 p.m. Friday, Sept. 14.

Jesse Broadwater Winner In Major Archery Events

Archer and former Garrett County resident Jesse Broadwater was recently victorious in two more major tournaments.

The first was the National Field Archery Association (NFAA) Outdoor Nationals, which consists of five days of shooting outdoors at various targets ranging from 10 to 80 yards.

This is the seventh year in a row that Broadwater has won this particular tournament. With that victory, he also won the title of NFAA Shooter of the Year. This is achieved by having the highest cumulative points from five major events, with the outdoor nationals being the last. This is the fourth time that Broadwater has captured the Shooter of the Year title.

Earlier this month, Broadwater was also the champion at the World Archery Field Championships in the French Alps in Val d'Isere, France.

"This type of shooting is the most extreme type of outdoor shooting," Broad-

Continued on Page A-16

THERE IS A BLUE MOON RISING – There is indeed a "blue moon" rising tomorrow night, which means it is the second full moon in one month, the first having risen on Aug. 1. There is another Blue Moon Rising, however, at Deep Creek Lake, where a unique and new facility is being built by a lone developer and her team of environmentally aware young people. The project is to be a conference/convention center, although surely unlike what most would imagine. Lisa M. Jan is creating a planet-friendly center, with the main building (pictured) created entirely out of reclaimed, recycled, or recyclable materials. Its walls are straw bala, packed with materials from the property itself, and it gets power from the solar panels visible on the roof. That is only the beginning of this recycled story that involves multiple local builders, artists, and craftspeople. The center is located along Rt. 219 near Gravelly Run Road. See feature story. (See also many additional photos by going to www.therepublicannews.com and clicking on the blue button.) Photo by John McEwen.

Something New Forming From Many Things Old; Meet Blue Moon Rising

by Mary Sincell McEwen

The hillsides and slopes of the Deep Creek Lake area have been dotted with a wide range of living spaces over the recent years, chiefly condominiums packed tightly together, with land owners utilizing their space as economically and efficiently as possible. Hotels, condos, and rental houses are visible at nearly every cove, as developers have jumped in across the shoreline to build vacation spots to lure every sort of visitor.

There is one development at the lake that is decidedly unique, standing alone in the plethora of the more commonplace projects. The Blue Moon Rising (BMR) Center for Sustainable Education Inc., a non-profit organization founded and led by developer Lisa M. Jan, is indeed a new thing – made of old things. Those involved in its founding hope it will eventually become the "brand" of Deep Creek Lake and Garrett County.

The mantra of the Blue Moon Rising project is born of the three R's – Reclaimed, Recycled, and Recyclable. The entire 15-acre development, located along Rt. 219 near Gravelly Run Road, across the highway from the site of the former Point View Inn, is based on a "green" philosophy. It is to be a conference/convention center, offering educational resources and facilities for local businesses, educators, artists, farmers, community members, and vacationing residents, that "cultivates economic, environmental, and social sustainability," according to the company's web site, located at bluemoonrising.org.

Lisa's vision back in 2008 was to integrate vacation rental properties with sustainable educational services. A graduate of the University of Maryland in both math and computer science, she worked for Westinghouse for many years while living in Northern Virginia. When she became the mother of three daughters, she opted to stay home with them. However, she offered her help as a volunteer in a number of capacities, one of which was working with young people – some high risk, and all with various needs, such as teenage pregnancy. (Her own charge is just about to finish her master's degree in education, with a daughter who is now 8 years old.)

Through this experience, Lisa was compelled and inspired to continue to offer help and service to the community, while at the same time foster an understanding and appreciation of the environment. Her family has had a cabin at Deep Creek Lake for more than a decade now, and Lisa has always felt at home on the Mountaintop.

"From the first time I came to Garrett County, there was just something about it. I would drive through Sidling

Continued on Page A-15

"Holy Interstate Mishap, Robin, Where's The Batmobile's Hood?"

by Lucretia Sines

During his usual rounds of collecting trash along the rural roads of Friendsville along the span of Noah Frazee to Blooming Rose roads, Dan Snyder of Friendsville came upon a surprising find one evening . . . the hood off the Batmobile was found lying in the bushes below the Sand Spring Bridge just outside Friendsville.

"I usually find a lot of trash, and once in a while some useful things, but was really surprised to find such a treasure," said Dan.

He loaded it onto his golf cart and took it home to start his journey of finding the owner. Little did he know what work was ahead of him.

Through the help of the Internet and Sam Wakefield and after many hours of searching, they contacted Chelsea Fuller, reporter for the *Dominion Post*, who helped in their search and was able to locate "Batman" Lenny B. Robinson of Owings Mills, owner of the hood.

According to Dan, Lenny dresses up as Batman to visit children's hospitals all across the country and was traveling home in his Batmobile from recent visits in western Canada, Indiana, Ohio, and then Morgantown, W.Va., when the hood flew off in a stretch of I-68 not far from where Dan had found it.

Batman and his trusty sidekick (his publicist) stopped in the surrounding area and searched for the hood with no success. They were really happy to get the call telling them that someone had found the hood and would like to return it.

Lenny in turn called Dan, and when Dan answered the phone the man on the other end said, "This is Batman."

To this Dan replied, "Riddle me this: What is black with bright red stripes and flies through the air with the greatest of ease."

"My hood," Batman said, and a friendship was born.

Lenny traveled to Dan's home recently to pick up his hood and deliver some Batman memorabilia. It was a very exciting event for them both.

Dan was diagnosed with multiple sclerosis in 1991 at the young age of 36. He continued to work with Herr's Potato Chip Company for 15 more years, after which he became unable to work and has been disabled since.

He routinely travels in his golf cart along the rural roads of Friendsville to clean up the roadway and is surprised at how much trash he collects from such a minor stretch of road.

Lenny is retired at 48 years of age and always enjoyed dressing up as Batman, all the way from his youth to every Halloween as an adult. He was asked one day to attend a friend's child's birthday party as Batman and was a great hit.

From there, Lenny began his idea of visiting sick children in local hospitals, which has since grown into a nationwide task. He has been doing

Continued on Page A-18

Motorcycle Hits Deer, Driver Taken To GC Hospital

A motorcycle accident along Oakland Sang Run Road sent one man to Garrett County Memorial Hospital Wednesday evening. Garrett County sheriff's deputies investigated the 10:15 p.m. mishap.

It was learned that Shawn Michael Covell, 25, McHenry, had been operating a 1994 Honda northbound near the intersection of Swallow Falls Road, when a deer ran into the path of the bike causing the two to collide. Covell was transported by Southern Rescue Squad to GCMH for treatment of his injuries. No charges were filed.

Accidental Fire Heavily Damages Accident House

A fire reportedly caused by a juvenile playing with matches resulted in an estimated loss of $45,000 to a one-story mobile home in Accident and its contents yesterday morning.

Volunteers from the Accident, Deep Creek, Grantsville, and Friendsville volunteer fire departments were summoned at 10:38 a.m. to respond to the residence of Michael Winebrenner, Tasha Summers, and three children, located at 97 Clover Lane.

About two dozen firefighters responded to the scene and brought the fire under control in about 20 minutes, according to the notice of investigation filed by the Maryland State Fire Marshal's office. The loss to the structure was estimated to be $30,000, while loss of contents was set at $15,000.

The fire was discovered in a bedroom and then reported by Summers. The structure has had several additions added to the original mobile home, which is owned by Mary Jane Zorzit.

The Northern Rescue Squad and Maryland State Police also responded to the scene. There were no injuries reported.

AND BACK TO SCHOOL THEY ALL GO – Garrett County public schools reopened on Monday, with children from pre-K to high school making the trek back to the classroom. Liam Elmlinger, left, was taking his very first bus ride to school as a kindergartner at Broad Ford Elementary yesterday. He was fortunate to have his friend, Southern High junior Michael McEwen, by his side to show him the ropes, and hold his hand to cross the street as the bus came to a stop. All citizens are asked to be alert and aware as the children all head back to school. All are urged to watch for buses' red flashing lights, and more importantly, for youngsters crossing the roadways. May 2012-13 be a safe and happy school year. Photo courtesy of Christie Elmlinger.

Paving To Begin Wednesday On Rt. 135 Section

The Maryland State Highway Administration (SHA) will mill, resurface, and restripe approximately 2½ miles of Maryland Route 135 (Maryland Highway) from Shady Acres Lane to just west of Sand Flat Road, beginning next Wednesday, Sept. 5. The $1.2 million project is expected to conclude by the end of September, weather permitting.

During the project, crews will reduce traffic to one lane, using a flagging operation weekdays during daylight hours, approximately 6:30 a.m. to 7:30 p.m. The SHA says that motorists should prepare for possible delays during peak hours and use caution in the area. Over 7,000 vehicles travel this section of Rt. 135 each day, according to the SHA.

SHA's contractor for the project is Keystone Lime Co. of Springs, Pa.

Customers who have questions about traffic operations along Md. Rt. 135 or other state numbered routes in Garrett County may call SHA's District 6 office at 301-729-8400 or toll-free at 1-800-760-7138. People may also follow SHA on Twitter @MDSHA.

The SHA urges all drivers to actively modify their driving styles while traveling through the work zone by looking for reduced speed limits, narrow driving lanes, and highway workers.

Fourth Rabies Case For 2012 Noted By Health Department

The Environmental Health Services office of the Garrett County Health Department has reported the fourth case of laboratory confirmed rabies in Garrett County for 2012. This case involved two dogs and a skunk.

The skunk came onto a property located in the southern area of Garrett County and chased two dogs.

"There was no contact with the dogs, and Department of Natural Resources personnel euthanized the skunk, which was sent to the Department of Health and Mental Hygiene Rabies Laboratory in Baltimore on Aug. 16 for rabies testing," said a Health Department spokeswoman."

The confirmation of positive rabies virus in the skunk was received on Aug. 17. The rabies vaccination for the dogs had lapsed, thus they were both revaccinated and will be monitored closely for 45 days, according to the spokeswoman.

"There was no human contact in this incident," she noted. "The public is strongly urged to check the vaccination status of their dogs, cats, and ferrets to assure that protection of their pets from the rabies virus is maintained."

To assist the public in maintaining rabies protection for their pets, the Health Department's fall rabies clinic schedule for low cost vaccinations of dogs, cats, and ferrets has been set and will be held from Sept. 17 to Sept. 22.

The clinics will be located in Grantsville, Swanton, Crellin, Friendsville, Kitzmiller, and Oakland, with the clinics during the week being held

Continued on Page A-16

Two Local Fire Departments Get Grants From DNR

The Maryland Department of Natural Resources (DNR) Forest Service is giving Volunteer Fire Assistance grants to 37 volunteer fire departments across the state this year, including two Garrett County departments. The grants will help fund projects in 15 counties to provide firefighters with the tools to better fight wildfires in rural communities.

The Kitzmiller VFD is receiving a $3,000 grant toward a project cost of $12,340, and the Bloomington VFC is being awarded $2,891 toward a $5,781 project.

"I am heartened that we are able to support the efforts of these selfless volunteers who give their time and energy to help protect our state's citizens, property, and natural resources," said DNR Secretary John Griffin.

This year's grants will help provide wildland personal protective gear, Class A foam, and upgraded radio communications equipment. The funds will also go toward supplying departments with equipment for brush trucks, engines, tankers, and other tools to enhance wildfire suppression, and replacing small diameter hoses.

"These grants help the departments purchase much needed wildland fire equipment that they may otherwise not be able to afford," said DNR state fire supervisor Monte Mitchell. "The new gear will help them safely and more effectively protect their communities from wildfires."

Grants provided by the USDA Forest Service totaled $93,009 in DNR matching funding to complete the

Continued on Page A-17

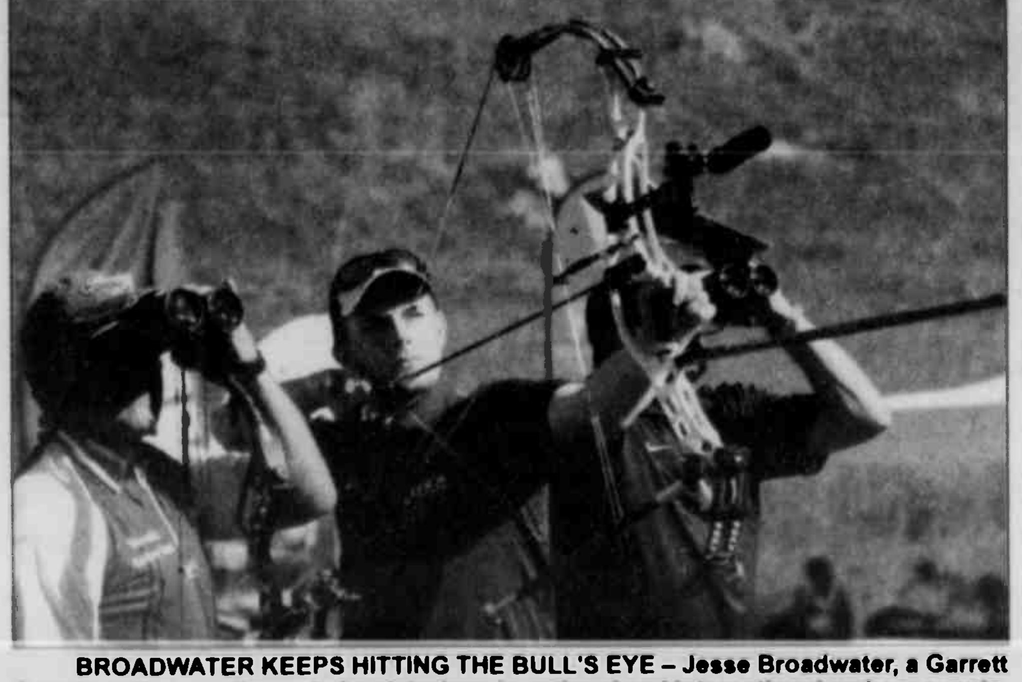

BROADWATER KEEPS HITTING THE BULL'S EYE – Jesse Broadwater, a Garrett County native, continues to be victorious in national and international archery events. He has been named the NFAA Shooter of the Year, and earned first place in the World Archery Field Championships, held in France earlier this month. He is pictured taking aim in one of his many competitions. See story.

CAPED CRUSADER RECOVERS PROPERTY – Friendsville resident Dan Snyder made a surprising discovery during one of his recent neighborhood clean-up efforts: The hood of the Batmobile was lying in some bushes under the Sand Spring Bridge. After much research and help from Sam Wakefield and a reporter, Snyder was able to reunite the object with its rightful owner, Lenny "Batman" Robinson of Owings Mills. See story. Left to right are Robinson and Snyder posing with the hood. Photo courtesy of Lucretia Sines.

Contents

Arts	A10
Church	B4
Classified	C8-11
Comics	B9
Farm	A8
Movies	A10
Obituaries	A6
Public Auctions	C7
Legals	C8
Social	A9
Sports	A11-14
TV&Ent.	B5-8
Weather	A18
W.Va.	A6
• CVS Pharmacy	zoned
• High Mountain Sports	zoned
• Lowes	zoned
• Naylors Ace Hardware	
• Sears	zoned
• Southern States	
• Walmart	zoned
• Walgreens	zoned

GLOTFELTY ENTERPRISES

Saluting AMERICA'S WORKFORCE

On Labor Day, we salute the hardworking men and women of the American workforce who support our economy through even the toughest times. Your dedication and innovation are the backbone of our nation, and we thank you for all that you do.

COOPER TIRES

TRENDSETTER SE

40,000 MILE

COOPER TIRES

•All Season Tread Design
•Steel Belted
•Whitewall

ON THE ROAD PRICE

P155/80R13	91.50
P185/75R14	90.50
P195/75R14	92.50
P205/75R14	95.50
P215/75R14	100.50
P205/75R15	92.50
P215/75R15	92.50
P225/75R15	96.50
P235/75R15	103.50

TRENDSETTER SE

40,000 MILE

•Steel Belted Radial
• All Season
•Whitewall or Blackwall

COOPER TIRES

ON THE ROAD PRICE

P175/70R13	77.50	P215/70R14	93.50
P185/70R13	76.50	P195/65R15	87.50
P175/70R14	79.50	P205/65R15	92.50
P175/65R14	80.50	P205/70R15	92.50
P185/65R14	82.50	P215/70R15	95.50
P185/70R14	75.50	P205/55R16	106.50
P195/70R14	84.50	P225/60R16	103.50
P205/70R14	91.50		

STARFIRE SF340

•Value Line
•All Season Capability & Performance
•M+S Rated

Starfire TIRES

ON THE ROAD PRICE

P175/65R14	71.50
P185/65R14	69.50
P185/70R14	71.50
P195/65R15	78.50
P195/70R14	73.50
P205/65R15	83.50
P205/70R15	85.50
P205/75R15	90.50
P215/60R16	90.50
P215/70R15	88.50
P215/75R15	92.50
P225/60R16	90.50
P225/75R15	97.50
P235/75R15	96.50

STARFIRE SF-510 LT

•Modern All-Terrain Design
•Wide Footprint/ Dual Tread Arc
•M+S Rated

Starfire TIRES

ON THE ROAD PRICE

LT215/85R16	136.50
LT235/85R16	149.50
LT225/75R16	138.50
LT245/75R16	151.50
30x9.5R15LT	136.50
31x10.5R15LT	144.50
LT235/75R15	129.50
LT265/75R16	156.50
LT265/75R16	160.50
LT285/75R16	177.50
LT265/70R17	178.50

STARFIRE SF-510

•Modern Highway Design
•Semi-Solid Center Rib
•Variable Pitch Tread
•M+S Rated

Starfire TIRES

ON THE ROAD PRICE

235/75R15	124.50
225/75R16	120.50
245/75R16	131.50
265/75R16	140.50
215/70R16	120.50
225/70R16	125.50
235/70R16	126.50
245/70R16	131.50
255/70R16	137.50
265/70R16	141.50
245/70R17	138.50
265/70R17	150.50
235/65R17	138.50
245/65R17	137.50
265/65R17	151.50

DISCOVERER STT

•Armor-Trek³ Carcass Construction
•Super Traction Tread
•M+S Rated

COOPER TIRES

ON THE ROAD PRICE

LT235/75R15	178.50
LT30/950R15	182.50
LT31/1050R15	198.50
LT33/1250R15	219.50
LT35/1250R15	234.50
LT235/85R16	204.50
LT245/75R16	213.50
LT265/75R16	231.50
LT285/75R16	251.64
LT315/75R16	272.50

GET UP TO A $75 COOPER TIRES VISA® PREPAID CARD AT THE TAKE THE MONEY & RIDE® NATIONAL EVENT

FROM AUG. 24 – NOV. 6, 2012*

When you buy a new set of four qualifying tires today, you'll get more than tires built for you. You'll get a Visa Prepaid Card worth up to $75 by mail.

$75 Reward – A/T³, CTS

$50 Reward – CS4, H/T, H/T Plus

FOR MORE INFORMATION, GO TO COOPERTIREREBATES.COM OR CALL 1.888.288.0369

LIFE'S A ROAD TRIP. COME ON, LET'S GO.™

COOPER TIRES

*GO TO COOPERTIREREBATES.COM FOR REQUIRED DOWNLOADABLE OFFICIAL MAIL-IN FORM AND FOR OFFICIAL TERMS & CONDITIONS. FORM AND TERMS & CONDITIONS ALSO AVAILABLE AT POINT OF PURCHASE. PAYMENT OF REWARD BASED ON PURCHASES IN THE US AND PUERTO RICO WILL BE MADE THROUGH A COOPER TIRE VISA PREPAID CARD. ACCEPTED EVERYWHERE VISA DEBIT CARDS ARE ACCEPTED. THIS CARD IN THE US AND PUERTO RICO IS ISSUED BY CENTERSTATE BANK OF FLORIDA, NA PURSUANT TO A LICENSE FROM VISA U.S.A. INC. IN EFFECT FOR TIRES PURCHASED FROM AUGUST 24, 2012 TO NOVEMBER 6, 2012. OFFER BASED ON AVAILABILITY OF ELIGIBLE NEW TIRES AT TIME OF PURCHASE. ELIGIBLE TIRES ARE THE COOPER CS4 TOURING, DISCOVERER H/T, DISCOVERER H/T PLUS, DISCOVERER LSX**, DISCOVERER LSX PLUS**, DISCOVERER A/T³, DISCOVERER CTS TIRES. REWARD AMOUNT DEPENDS ON QUALIFYING TIRES. **AVAILABLE AT SELECT RETAILERS.

COMPUTERIZED WHEEL ALIGNMENT

We Use The Latest Computerized Electronic Test Equipment

Extend Tire Life•Stretch Fuel Mileage
Ensure Safe Driving•Reduce Down Time
Get Better Handling

Cars
Pickups
RVs
Ton Trucks
Dump Trucks
School Buses
Tractor Trailers

WE'RE DIFFERENT

HERE'S HOW:
"ON-THE-ROAD PRICING"!
You Get No-Hassle Buying and No Hidden Charges!

- FREE* Computer Wheel Balancing
- FREE* New Valve Stems
- FREE* Fast, Expert Mounting
- FREE* Lifetime Rotation
- FREE* Wheel Alignment Check
- FREE* Brake Inspection

*With tire purchase

ALL TIRES IN STOCK

No need for special ordering! AREA'S LARGEST INVENTORY

We Sell Custom Wheels

Glotfelty Enterprises Gift Card

Gift Cards Available

DISC BRAKE SERVICE

$99.95 Most Cars

SERVING THE COMMUNITY FOR 56 YEARS
LOCALLY OWNED & OPERATED

GLOTFELTY ENTERPRISES

301-334-3911

14161 Garrett Highway, Oakland, MD • Monday - Friday 7:30 a.m.-5 p.m.; Saturday until noon

www.glotfeltytire.net

PROMOTING UNDERSTANDING – Following a grant from Discover, the Garrett County school system will begin to broaden its curriculum focusing on economics and financial literacy. See story. Many of the educators who will head up this effort are pictured here. From left are Southern High business teachers Lisa Bender, Laurie Walker, and Athena Wilson, Northern High business teachers Jackie Hawkins and Dan Willaman, SHS principal Jim Maddy, SHS math teacher Surya Chronister, NHS principal Gary Reichenbecher, and director of secondary education Paul Edwards.

Discover Grants GC Schools $41K For "Pathway To Financial Success"

Garrett County Public Schools recently announced the system has been selected as a recipient of a $41,000 grant from Discover's Pathway to Financial Success program. The program is designed to promote financial literacy among teens.

Discover offers grants to interested high schools nationwide that implement measurable and substantial financial education programs. Discover created the Pathway to Financial Success program to help bring financial education into classrooms across the country. According to the company, it provides a fun, exciting and interactive way to help children understand personal finance, while integrating science, history and math.

"Financial literacy is a learned skill and Garrett County's school system is one of the leaders in Maryland working to ensure our students are provided the skillset they need to succeed in today's economic environment," said Lisa Bender, business teacher at Southern High School who applied for the Discover grant.

The grant funds will be used to secure 60 iPad tablet computers, as well as additional technology for classroom teachers to help implement the county's new financial literacy graduation requirements.

Local educators who teach financial management or personal financial math courses will incorporate iPads and laptops in their classrooms when delivering the family economics and financial education (FEFE) curriculum.

FEFE is available to Maryland public schools through a partnership with the Take Charge America Institute at the University of Arizona. Personal Finance teachers at both of the county's high schools will require students enrolled in either course to take a pre-class and post-class test of knowledge to gauge growth in the understanding of financial topics. The data will be submitted to Discover in June 2013.

"We're in the initial stages of getting this curriculum and graduation requirement off the ground," said Bender.

"Early results are promising, as some of our high school students have already earned important state and national recognition in the area of financial literacy. Our grant proposal stated that, as a county, we want to make sure that *all* of our students are "future ready," regardless of the path they choose or the careers that they pursue; this grant will help us reach *all* students, so we're honored to be chosen by Discover as a grant recipient."

"The development of financial literacy in our youth is an integral part of developing good citizens, and Mrs. Bender's initiative will help ensure our students are on the right path to making sound financial decisions in the future," said Dr. Janet Wilson, superintendent of schools.

Garrett County school officials are currently working with K-12 teachers to embed finance lessons across all grade levels. They will also provide collaborative professional development throughout the year for high school teachers tasked with delivering this curriculum.

For more information about the Discover Grant Program those interested may go to www.pathwaytofinancialsuccess.org.

Man Arrested After Deputies Receive Tip

Garrett County sheriff's deputies arrested an Oakland man on the strength of an outstanding bench warrant from 2011.

Deputies took Daniel Matthew Grimm, 28, into custody Wednesday evening after receiving a tip on the Garrett County Crime Solvers web site. Anyone with information on any crime or wanted person is urged to leave a tip at www.garrettcountycrimesolvers.org or call the GCSO at 301-334-1911. Tipsters can remain anonymous and may be eligible for a cash reward.

DUI, DWI Cases Heard Recently In District Court

The following driving while impaired (DWI) and driving under the influence (DUI) cases were heard in recent Garrett County District Court, with Judge Leonard J. Eiswert presiding. The following cases are unrelated.

Brandon William Roberson, 23, Maryland, was found guilty on a DWI charge that stemmed from a March stop by Garrett County sheriff's deputies. He was sentenced to 60 days with 50 suspended, as well as two years of supervised probation, to be monitored by the Maryland Division of Parole and Probation. He was also fined $500, with half suspended. He was not prosecuted on DUI and DUI per se charges.

Harland Lawrence Wilson, 34, Md., was given a probation before judgment (PBJ) verdict on a DWI charge that stemmed from a May stop by GC sheriff's deputies. He was sentenced to 30 days suspended and fined $500 suspended. He was also placed on two years of supervised probation. He was not prosecuted on DUI and consuming an alcoholic beverage in the passenger area of a vehicle charges.

Cathy Ann Moore, 34, West Virginia, was given a PBJ verdict on a DWI charge that stemmed from a stop by GC deputies in June. She was sentenced to 30 days suspended and fined $500 with $400 suspended. She was also placed on one year of unsupervised probation. She was not prosecuted on DUI and DUI per se charges.

James Daren Nestor, 61, W.Va., was given a PBJ verdict on a DWI charge that stemmed from a stop by Maryland State Police in March. He was fined $500 with half suspended and sentenced to 30 days suspended. He was also placed on two years of unsupervised probation. He was not prosecuted on a DUI charge.

Paul Bernard James Jr., 47, Md., was given a PBJ verdict on a DWI charge that stemmed from a stop in June by GC sheriff's deputies. He was fined $300 with half suspended and sentenced to 30 days suspended. He was also placed on one year of unsupervised probation. He was not prosecuted on DUI and DUI per se charges.

John Christopher Malecki, 21, Md., was given a PBJ verdict on a DWI charge that stemmed from a July traffic stop by Garrett County sheriff's deputies. He was sentenced to 30 days suspended and fined $300 with half suspended. He was also placed on one year of unsupervised probation. He was not prosecuted on DUI and DUI per se charges.

Sabrina May Davis, 34, Md., was not prosecuted on DUI, DUI per se, and DWI charges that stemmed from a traffic stop in December by Maryland State Police.

Scot Anthony Bowman, 31, Md., was not prosecuted on DUI, DWI, and violation of an alcohol restriction charges that stemmed from an arrest in June by Garrett County sheriff's deputies.

Md. Hospitals To Begin Screening Babies For CCHD

Maryland will begin newborn screening for critical congenital heart disease (CCHD) this Saturday, Sept. 1, according to a release from the Maryland Department of Health and Mental Hygiene (MDHMH).

There are many forms of congenital heart disease, according to the MDHMH, but CCHD is any heart defect present at birth that can potentially cause serious illness or death in the first weeks of life if not diagnosed and treated.

CCHD screening was added in 2011 to the federal Recommended Uniform Screening Panel, the list of items recommended by the secretary of Health and Human Services to be included in newborn screening. Currently, New Jersey and Indiana are screening, with several more states planning to begin in the near future.

CCHD can often be identified prenatally by ultrasound, but at least 40 percent of cases are still missed, says the MDHMH. Newborn screening involves the use of pulse oximetry, a painless test that involves wrapping one sensor around a baby's hand and one around the foot to measure the saturation of oxygen in the blood. The sensor uses light absorption to measure oxygen saturation, and the test takes only a few minutes.

Approximately 140 infants are born in Maryland each year with CCHD. Their heart condition is often diagnosed before birth or because of symptoms after birth. However, there are infants who appear well at birth, but become critically ill over the first days and weeks of life as their circulation adapts to life outside the womb.

"Safeguarding the health of Maryland infants is a top priority for our state, and this simple screening will help accomplish this goal," said Frances Phillips, deputy secretary for Public Health Services.

Newborn screening will not identify all cases of CCHD, said Phillips, but it will improve the detection rate when combined with a thorough physical examination. The screening will also identify other causes of low-oxygen saturation in the blood, such as infections or lung disease.

All Maryland birthing hospitals will arrange for immediate follow-up evaluation of an infant with abnormal screening results. As with any screening test, some tests could result in false-positives, with reassuring findings on follow-up.

Educational webinars have been created for hospital and birthing center personnel to provide recommendations and guidelines for screening. Interested persons are invited to visit the Office for Genetics and People with Special Health Care Needs CCHD screening web site at http://fha.dhmh.maryland.gov/genetics/SitePages/CCHD-ScreeningProgram.aspx for more provider or parent information.

Persons may also contact the office by phone at 410-767-6730, or access a resource line at 1-800-638-8864 for information about health care resources.

MASTERMIND DESIGNZ
info@MastermindDesignz.com

Did your child miss getting into Pre-K?
The Only Accredited MSDE-Certified Christian-Based Private Pre-School in Garrett County
CHRISTIAN EARLY LEARNING CENTER
St. Mark's Lutheran Church
3-&4-year-olds Register Today!
• Flexible Days & Hours 2-5 days a week
• Newly Renovated Playground
• A Judy Center Partner
• Scholarship Money Available
Call office
Monday – Friday
10 am – 2 pm
301-334-2668
St. Mark's Lutheran Church
Christian Early Learning Center
Located
Rt. 219 North of Lowe's
It's not too late to register... Openings are still available!

James V. Jones, O.D.
and the Optical Department at
Regional Eye Center
WILL BE CLOSED
Fri., Aug. 31, and Mon., Sept. 3
for Labor Day
301-334-1016
888 Memorial Drive, Oakland

Mt. Fresh Farmers Market
Customer Appreciation Day
Corn Roast
Join us for a free, fresh-cooked ear of corn-on-the-cob! Saturday, September 1
Mountain Fresh Farmers Markets
Wednesdays & Saturdays
from 10:00 am to 1:00 pm
Open Through October 31 in Downtown Oakland
Mountain Fresh Farmers Markets are full of:
• Vine-ripened fruits, vegetables, berries, herbs, & plants
• Goat cheese
• Local fresh eggs
• Delicious home-baked goods
• Homemade jams and jellies
• Live plants & beautiful flowers
• Hand made crafts
Mountain Fresh Produce
www MountainFresh.org
301-334-6960

GRANTSVILLE DISCOUNT LIQUORS
RTS 40 & 495, MAIN STREET
GRANTSVILLE, MD
(301) 895-3133
BEER SALE
BUD/ BUD LIGHT
MICHELOB ULTRA • COORS
COORS LIGHT • MILLER LITE
$18.99 - 30 PACK CANS
MILWAUKEE'S BEST
BEST LIGHT
BEST ICE • GENESEE
GENNY LIGHT • CREAM ALE
$11.99 – 30 PACK CANS
KEYSTONE LIGHT & ICE
$13.99 – 30 PACK CANS
BUSCH & BUSCH LIGHT
$15.99 – 30 PACK CANS
BUD • BUD LIGHT • COORS
COORS LIGHT • MILLER LITE
$11.99 – 18 PACK CANS
BLACK VELVET & WINDSOR CANADIAN
$11.99 – 1.75 LITERS
JACK DANIELS
$37.99 – 1.75 LITERS
**LARGE SELECTION OF WINE COOLERS
MARYLAND LOTTERY AGENT PLUS CASH UP TO
$5,000 PER TICKET
PLAY KENO, RACETRAX, PLUS MORE GAMES

Sat., Sept. 8, 11-5
Shaffer Ford, Oakland
DRIVE ONE 4UR SCHOOL
for every test drive, $20 donated to SGHS +
$10 for '13 Escape test drive!
Car Wash
BBQ Chicken
Dunking Booth
Crafts, Face Painting
Inflatable Activities
Drinks Baked Goods Popcorn
SUPPORT SGHS
Shaffer
Oakland, Maryland
301-334-2121 1-877-334-8501
www.ShafferFordOakland.com

First in a Series...

Probably the single most significant "event" in the history of Garrett County – that which would have the greatest impact on the future of the county – occurred roughly 90 years ago, with the damming of Deep Creek and the filling of Deep Creek Lake. This body of water, created primarily for the production of electricity, would become the county's proverbial cash cow, its golden goose, as it came to be the focal point of county "industry" and quickly made Garrett County a destination point for tourists and second-home owners.

There was, however, at least one huge oversight back when the lake was constructed: County officials should have started some kind of fund – supported by tax money, user fees, etc. – specifically earmarked for the long-term conservation of Deep Creek Lake.

Because that did not happen, because the state of Maryland – the relatively new owner of the lake – is financially broke, because of virtually no management/conservation practices in much of the land around the lake (the lake watershed) over the years, and because of various natural aging processes going on in and around the lake, we have what is rapidly becoming a serious problem. We now have a sick lake, and it appears that no one – not the state of Maryland and not the county – is doing anything to treat it.

Probably the two most significant problems right now are the filling of lake coves with sediment and the rapidly growing invasion of at least two forms of plant life that are so prolific that swimming and boating are becoming almost impossible in many acres of water. One need only take a one-hour tour by boat to see the effects. The addition of the droppings of the now-year-round presence of Canada geese makes it downright disgusting.

This is not information that the thousands of us local folks whose jobs and businesses are directly or indirectly dependent upon the tourism dollar (including this newspaper) want to hear. They definitely do not want potential out-of-area customers to hear about it either. But it is a reality, and one that must be addressed soon or everything is just going to get worse. We're talking about falling property values at the lake. We're talking about the possibility of people looking for a second home deciding to go somewhere other than Garrett County/Deep Creek Lake. We're talking about the possibility of people already living at the lake leaving the area. We're talking about people planning to rent a property at the lake for a week going somewhere else.

The seriousness of this cannot be overstated. Well over half of Garrett County's tax money comes from Deep Creek Lake property owners. Most of the jobs in this county depend upon tourism, and a large percentage of tourists comes here because of Deep Creek Lake.

The issues are complicated, multi-faceted, and well beyond the scope of one editorial for sufficient elaboration. Thus this is the first in a series that will go into more detail and, it is hoped, suggest some potential avenues for the restoration of what is without question Garrett County's most valuable resource.

Letters to the Editor

Writers of letters to the editor are reminded that letters will not be published if they exceed 400 words, do not include contact information, and/or are deemed to be libelous. All letters must be type written or submitted via e-mail.

To the Editor:

In regard to the picture of the two butterflies that appeared in your paper last week, please allow me to clear up the confusion.

The two insects pictured are moths, not butterflies. They did not emerge from a chrysalis, but a cocoon. In all likelihood, the moth on the right emerged from the cacoon and produced a scent (called a pheramone) to attract a mate which is the moth on the left. The moths are promethea moths and are common to the area. The female and the males do not look anything like each other. The adult moths have no mouth parts and therefore do not eat or live long. Their sole purpose is to mate and lay eggs.

I hope this will clear up any confusion about the picture.

Respectively submitted,
Kirk King
Friendsville

To the Editor:

Thirteen years ago we purchased a house on the southern end of Deep Creek Lake. We are located in the "unnamed" cove, just past Hickory Ridge Cove.

As was described in a letter to the editor several years ago referring to the "pristine" condition of DCL, I too loved to jump into the water and swim laps morning and evening, as well as spend time on our dock enjoying the view. Nothing felt better and more invigorating than those swims. Our children would play off the dock, enjoying the water for hours.

Fast forward 13 years, and our cove is so overgrown with "natural" lake weeds, and so polluted with algae blooms, goose poop, and goose feathers, that I won't swim in the cove, and certainly won't let our children or granddaughters play in the water. Even if I wanted to swim, there are so many weeds surrounding our dock I cannot even enter the water, much less get our boat out for recreational use.

For those who say that Deep Creek Lake is just fine, I'd like to invite them to come swim off my dock; and to the tax collector, I say come evaluate the value of our property between mid-July and August, not in the middle of January.

Who is in charge of lake management, and where are you!?!

Donna Hansen
Property owner on DCL

To the Editor:

Cindy's Fund is so excited to be joining forces with our own Miss Maryland, Joanna Guy, to raise funds to be divided between Cindy's Fund and Children's Miracle Network through an event called "Bounce Back to Health," sponsored by Brenda's Body Shop. Brenda and her troupe will be traveling around Garrett County in the next few weeks performing a dance with balls, which I'm sure will be very entertaining. Anyone interested in joining Brenda to learn the dance may contact her at 301-334-1275.

Joanna has graciously offered to help Cindy's Fund, along with her campaign for Children's Miracle Network, a program that raises funds for hospitals that are members of the network, of which there are only 170 participating hospitals in the United States. West Virginia University Hospital is the closest hospital in our area, so all local funds raised for Children's Miracle Network go directly to that hospital. That way, any child in our area needing pediatric services at WVU will benefit.

A few things that network monies are used for include state-of-the-art medical equipment for neonatal intensive care units, emergency transport vans for premature babies, prenatal and after-birth education for parents, and recreational items for child-friendly hospital visits for children.

Cindy's Fund assists Garrett County residents with expenses related to cancer. We are continuing to get requests for things such as gas cards, hotel stays, medications, medical supplies, Ensure, and insurance. Anyone needing our help may contact Tenna Taylor at 1-240-964-1449.

If you are out shopping and are asked if you want to buy a ball for $2 to help Cindy's Fund and Children's Miracle Network, we hope you say "yes" and thus support these two great organizations.

Sandy Bell
Cindy's Fund
Chairman

To the Editor:

How does one tune out war? How does one tune out a war in which 80,000 American troops are still fighting and dying at the rate of one a day in a "different, distant land?"

Alas, no one seems to have an answer, including me. As a Korean War veteran who served in another "forgotten war," an article by AP writer Deb Riechmann that appeared in the August 22 *Times-News* got my attention. How many others read her article, "Americans tune out Afghan War"?

The USA did move on to greater things once a cease fire, not a peace, was accomplished in Korea – a war which lasted 37 months, during which time 33,741 Americans were killed in action (KIA). Fast forward to the present, as the writer points out, by the time Americans go to the polls on November 6, the Afghan War will be in its 12th year. So what?

Here's what:

1. It was presidential action and members of Congress in action which began our involvement in the Afghan war. Therefore, we citizens must demand that both parts of government see to it that by 2014 the war ends in a manner that weakens the Taliban and strengthens the Afghan government. That is "Job One!"

2. Also included in Job One, we citizens must demand that Afghan war veterans receive ample support to obtain jobs, engage in education, and with kindness return to civilian life. In particular, the "Wounded Warriors" must receive adequate and ample care for as long as they need it.

3. "Job Two" is this: In order for the president and members of Congress of both parties to conduct business, we citizens must demand and see proof of both parties getting rid of lying, toxic hate, and attack ads. That means that our leaders, who confess belief in Judeo-Christian concepts, pay heed to the Ninth Commandment, "Thou shalt not bear false witness against thy neighbor."

Paul Shogren

To the Editor:

Your editorial of August 23, about regulations that mandate sprinkers in houses, deserves some underlining.

Circa 1970, the National Bureau of Standards in Gaithersburg instituted a "Center for Fire Research," which was charged with cutting in half the number of deaths from fires – and given 30 years to accomplish that goal. They succeeded immediately. The smoke detector was quickly recognized as the answer, very soon standards were written, and before long people saw the wisdom of installing smoke detectors. Deaths from fire were reduced well below half. Smoke detectors weren't mandatory, just recommended; and people conformed because it was a good idea. Decades later, when smoke detectors were made mandatory, nobody complained.

Once a successful policy is in place, with the passage of time, regulators have a tendency to look for additional things to regulate, and that is the origin of the new sprinkler law: "If smoke detectors are good, sprinklers are even better." It's another example of the nanny state, inventing rules for our own good.

However, as your editorial says, the cost of a sprinkler system is unaffordable for most people. This is quite unlike the low cost of smoke detectors. The marginal improvement in safety is simply not worth the high cost, and in a free-market situation, sprinklers would go to the bottom of the "manana" list.

Furthermore, the minimum cost cited may be too low. When people are on well water, the flow rate and pressure may be insufficient to meet sprinkler requirements, thus requiring a new, larger pump; and if the power goes out, the well pump won't work without an emergency generator. The financial burden increases still more.

At present, the sprinkler law pertains to new construction, but the notion of requiring retrofitting to existing housing is just over the horizon. While a homeowner may be able to say "no" for his/her own home, the government could make it mandatory that a house cannot be sold without a sprinkler system. That's the pathway by which similar regulations have been imposed on homeowners in the past.

By all means, the commissioners should opt out of this requirement, permanently! Efforts should also begin at once to repeal this expensive government mandate.

Cordially yours,
Tom Sheahen

To the Editor:

Another step this time...

We have heard of many missed steps by the oil and gas industry relative to hydraulic fracturing (fracking). Some of them are run-off due to broken pipes and overturned trucks, poisoned air and ground, polluted water and wells, homes full of methane, explosions, etc.

Who can we turn to in this time of trouble? Our local county government and our representatives at the state level see no real need for concern. When I'm concerned, I turn to my local insurance agents, all of whom have protected me, whether it be life, home, or auto.

National Casualty (Insurance) Company, part of the Nationwide group of insurance companies, has announced that fracking operations are prohibited in relation to properties it insures. The company has determined that the exposures presented by hydraulic fracturing are too great to ignore, that it would not bind risks with this exposure, and any policies currently written with this exposure would not be renewed.

Dr Robert Hartwig, president of the Insurance Information Institute, explained that insurers have no way to control and underwrite actions of a third party. (That's many of you and me.) In other words, if you're someone concerned about potential impacts from energy development occurring around you, and you aren't in a development contract with an energy company, your only option to receive compensation for something like contamination of your drinking water is to hire an attorney to pursue your claim through the vagaries (and expense) of the court system – a poor substitute for the assurance of damage recovery through the force of contract with an insurance provider. Landowners who lease have the opportunity to receive the insurance coverage of the oil company.

Jack Driscoll of Driscoll Insurance and Financial Services stated that those in contract with a gas company, and adequately linked to their respective company's insurance, are in a far better position than you, the third party. It's a net the extrication from which Driscoll suggests could cost you, the non-leasing property owner, hundreds of thousands of dollars in legal expenses.

In conclusion, since our local elected government officials won't protect us, and our insurance companies can't protect us because of all of the risks, who can protect us?

Respectfully,
Jim Zimmerman
Oakland

Senior Citizens' Menu

Community Action's Area Agency on Aging Senior Nutrition Program menus for the week of Sept. 3–7 are as follows:

Monday – Labor Day – Centers closed.

Tuesday – Coleslaw, zesty herb baked fish, rice pilaf, broccoli, Mandarin oranges, whole grain bread, 1% milk.

Wednesday – Juice, colorful veggie salad, curried chicken salad, ambrosia tart, 1% milk.

Thursday – Tossed salad w/cannellini beans, lasagna, vegetable medley, garlic toast, fruit cup, 1% milk.

Friday – Broccoli tomato salad, herb-crusted chicken breast, scalloped potatoes, baby carrots w/dill, strawberry chiffon dessert, whole wheat bread, 1% milk.

Coffee or tea served with all meals.

Reservations for meals are required. Meal reservations and cancellations are to be made at the nutrition site or senior center prior to the next service day. Reservations or cancellations may be made no later than 9 a.m. on the service day if absolutely necessary. Individuals who are able to give the full cost of the meal are encouraged to do so; however, all contributions are welcome. Days of congregate meals and telephone numbers of individual sites follow. Grantsville Senior Center, Tu, W & Th, 301-895-5818; Kitzmiller Community Building, W & F, 301-453-3445; Mary Browning Senior Center, Oakland, M, W & F, 301-334-9431, ext. 134; Swanton Community Building, M & Tu, 301-387-9191; Friendsville Community Building, M, Tu & W, 301-746-5300.

Please note that home-delivered meal clients receive the same menus. Menus subject to change. Check with your site manager if necessary.

For more information about the Senior Nutrition Program, persons may call 301-334-9431, ext. 137.

Community Calendar

MEETINGS

The regular monthly meeting of the **Garrett County Democratic Club** will be held on Thursday, Sept. 6, at Oakland Town Hall at 7 p.m. Following a short business meeting, the club will adjourn to the site of the Garrett County Democratic Headquarters, located at 221 South Third Street, Oakland, at the Third Street Center (Maryland Job Services), which is handicapped accessible. There is a parking lot between the center and District Court. All interested Democrats are welcome.

The **Celebrate Recovery** group meets every Friday at 6:30 p.m. at Faith Evangelical Free Church, located at 1009 Maryland Highway, Mtn. Lake Park. For more information, persons may call 301-334-4172.

The **Preston County Alzheimer's Support Group** meets from 7 to 8 p.m. at Heartland of Preston County, 300 Miller Road, Kingwood, W.Va., on the third Monday of the month. For more information, persons may call 304-329-3195.

An **Alzheimer's Association Support Group** meets on the last Monday of the month from 6 to 8 p.m. at the Garrett County Health Department, Oakland. Meetings are free and open to the public. Interested persons may call Donna McClintock-Fost at 301-334-7741.

The **Garrett County Weight Loss Surgery Support Group** for those interested in or who have had weight loss surgery meets the second Wednesday of the month in the Liberty Square Drive Community Room, Oakland, at 6 p.m. For more information, persons may visit gcwlssupport.com.

The **New Image Weight Loss Surgery Support Group of Western Maryland** meets the second Tuesday of each month at 7 p.m. in the auditorium at Western Maryland Regional Medical Center, Cumberland. For more information, persons may call 240-964-8416 or 240-964-8420.

An **Alcoholics Anonymous** group meets every Saturday and Sunday at 10 a.m., Sunday at 6 p.m., Monday at 7 p.m. and 8 p.m., Thursday, Friday, and Saturday at 8 p.m., Wednesday at noon, and Tuesday at 7:30 p.m. at the Liberty Club, 125 Liberty St., Oakland. The McHenry chapter of AA meets Tuesdays at 8 p.m. at Deep Creek Baptist Church along Rt. 219 across from Uno's.

An **Alcoholics Victorious** group meets every Thursday at 6 p.m. at the Liberty Club on Liberty Street in Oakland. For more information, persons may call 301-501-1238.

The **Oakland Al-Anon Family Group** meets at the 125 Liberty Club, Oakland (use side entrance), every Monday at 8 p.m.

The **Bruceton Al-Anon Family Group** meets at Bruceton (W.Va.) United Methodist Church Thursdays at 7 p.m. Entry is through the side door.

A **Narcotics Anonymous** (NA) group meets every Wednesday at 8 p.m. at the 125 Liberty Club, located along Liberty St. in Oakland. Persons may call 301-334-1298 for more information.

CHURCH EVENTS

Steenple Ridge Church, Aurora, W.Va., will hold its **annual festival** this Saturday, Sept. 1, beginning at 4 p.m. The event will feature food (including homemade ice cream, pies, cakes, and baked goods), a silent auction, and quilts.

St. John's Lutheran Church, Red House, will hold its annual **craft/bake sale** this Friday, Aug. 31, 11 a.m.–7 p.m., and Saturday, Sept. 1, 9 a.m.–2 p.m. Root beer floats will be available, with proceeds benefiting Community Lutheran Partners. Hot dogs with all the "fixin's" will also be sold.

Terra Alta (W.Va.) Church of the Nazarene will hold its **annual buckwheat cake breakfast** on Saturday, Sept. 8, from 7 a.m. to 1 p.m. at the Terra Alta Ambulance Building. The cost is $7 for adults and $4 for children 12 years of age and younger. Persons may dine in or carry out meals.

Corinth Pentecostal Holiness Church, Corinth, W.VA., will hold **revival services** on Sunday, Sept. 9, at 6 p.m., and Monday, Tuesday, and Wednesday, Sept. 10-12, at 7 p.m. Rev. Robert Fletcher Sr. will be the guest speaker. For more information, persons may call the Revs. Paul and Cathy Snyder at 301-334-2496 or 301-533-0551.

Corinth Pentecostal Holiness Church, Corinth, W.Va., will hold a **yard/bake sale** in the fellowship hall on Thursday, Sept. 13, and Friday, Sept. 14, from 8 a.m. to 3 p.m. The event will be held rain or shine. Proceeds will benefit the church building fund. The hall is located at 2403 Russ DeBerry Road.

Terra Alta (W.Va.) Nazarene Church is the local representative for the **HIS Food Ministry**. HIS is a discount food program that is conducted each month. There are no income guidelines to meet. Order forms are available online at hisfoodministry.net, at various businesses in Preston County, or at Gregg's Pharmacy, Oakland. For more information, persons may call 304-680-9556.

Hi-Way Assembly of God, Kitzmiller, offers a **food pantry** to those in need on the third Saturday of each month from 7 to 9 p.m. For more information, persons may call Pastor John Friend at 240-321-6129.

REUNIONS/PICNICS

The descendants of John Henry and Phoebe Ann Murphy will hold their **65th annual Murphy family reunion** on Sunday, Sept. 2, at the recreation hall at New Germany State Park. The welcoming committee will be in the recreation hall at noon. Those attending are asked to bring their favorite covered dish to share. Eating utensils, supplies, and drinks will be provided, and the meal will commence at 1 p.m. Those seeking additional information may call 814-842-9641 or 301-729-3888.

The **Allegany and Garrett Counties' Bird Club** will hold a **picnic** on Sunday, Sept. 9, at 1 p.m. at the Carey Run Sanctuary, Finzel. Members are asked to bring a dish to share. The club will supply fried chicken and bottled water. There will be a brief business meeting and a walk on the Blue Bird Trail. For more information and directions, persons may contact Barb and George Gaffney, gaff4109@hughes.net, or Carol and Joe McDaniel, mcdanieljandc@gmail.com.

Visit *The Republican* Website at www.therepublicannews.com

The Republican
(USPS 462-240)
Postmaster: Undeliverable copies for change-of-address notices are to be sent to: *The Republican*, P.O. Box 326, Oakland, MD 21550-0326
DONALD W. SINCELL
Editor
LISA ROOK
Advertising Manager
ELLIE PAUGH
Circulation Manager

The Republican was established in 1877. It is the oldest newspaper published in Garrett County.

Entered at the Post Office at Oakland, Maryland 21550, at periodical rate.

The Republican is published by the Sincell Publishing Co. Inc. every Thursday in Oakland, at the following rates of subscription:

Maryland:
One copy, one year $28.62
One copy, 6 months $21.73
One copy, 3 months $18.55
(Includes Maryland sales tax)

Out of State within 200 miles:
One copy, one year $27.00
One copy, 6 months $20.50
One copy, 3 months $17.50

Farther than 200 miles:
One copy, one year $29.50
One copy, six months $23.50
One copy, 3 months $20.50

Armed Forces Personnel:
One copy, 3 months $27.50

Remittances may be made by credit card, bank draft, money order, or personal check to the above mailing address.

IMPORTANT—When changing address, send the old address as well as new, allow two weeks for first copy to reach new address.

ADVERTISING DEADLINE: 5 p.m. Tuesday. Rates made know upon application. Phone 301-334-3963.

Letters to the Editor policy: All letters to the editor must be signed and must be 400 words or fewer. The editor reserves the right to choose which letters will be published and/or to require further identification of the writer. Libelous letters will not be printed.

The Republican assumes no financial responsibility for typographical errors in advertisements, but will reprint that part of an advertisement in which the typographical error occurs. Errors must be reported at once.

Editorial news or advertising matter originating in *The Republican* may not be reproduced by photographic or other means without prior written arrangement with the Sincell Publishing Co. Inc.

TELEPHONE: 301-334-3963
FAX: 301-334-5904
e-mail:
newsroom@therepublicannews.com
advertising@therepublicannews.com
subscriptions@therepublicannews.com
Visit our web site at:
therepublicannews.com
GRANTSVILLE OFFICE
Telephone: 301-895-5827
Closed Saturday & Sunday

The Republican
Subscription Rates

Online Subscription $9.95 a year

The Post Office requires publishers to have the subscriptions of all newspapers distributed through its office paid in advance. Subscription rates are listed below. Please make all remittances payable to *The Republican*.

All Maryland (Includes Maryland Sales Tax)
One year $28.62
Six months 21.73
Three months 18.55

Postal Zone 1 & 2 (within 200 miles)
One year $27.00
Six months 20.50
Three months 17.50

Zone 3 & Beyond (over 200 miles)
One year $29.50
Six months 23.00
Three months 20.50
Armed Forces (1 year) $27.50

Name_____
Address_____
City_____
State, Zip_____

Send the completed coupon and your check made payable to *The Republican* to:
The Republican
P.O. Box 326, Oakland, MD 21550
Please allow 2-3 weeks for delivery of first issue.

Eagle Scout Candidate Donates Project To HART Adoption Ctr.

by Mercedes Pellet, HART development director

The place to improve the world is first in one's own heart and head and hands.

Eagle Scout candidate Bradley Pender of Monongalia County, W.Va., may not know the quote by Robert M. Pirsig, author of *Zen and the Art of Motorcycle Maintenance*, but he certainly knows how to put it into practice. Bradley of Scout Troop 52 chose to help HART for Animals as his Eagle Scout project and dedicated 400 hours of effort to complete six cat exercise trees, each 6 feet tall, for the new Animal Adoption Center.

When making delivery of the completed exercise trees, the young Scout was as amazed as HART president Mike Pellet at his own achievement. Both marveled at the time Bradley had invested in raising the money for the project, researching, designing, cutting, and covering the PVC pipes and wooden bases with no-loop carpet. The finished pieces will become feline playgrounds at the animal adoption area of the HART center

Not wanting to show preference for cats, Bradley will also make 15 Kuranda-type beds for dogs. The beds – which are chew-proof, orthopedic, and easy to clean – are ideal for adoptable dogs who await for their special person.

HART has recently completed the foundation for the first phase of the center, located at 1265 Bumble Bee Road, and is projecting a completion date of early spring, with some cooperation from the weather.

As it begins the final stages of construction, HART needs additional funds to purchase the many things that will be needed at the center. To make donations, visit our web site at www.hartforanimals.org or send them to P.O. Box 623, McHenry, MD 21541-0623.

HART is a 501(c)(3) charitable corporation, and donations are tax-deductible.

HART IS BENEFICIARY OF SCOUT PROJECT – Boy Scout Bradley Pender of Monongalia County, W.Va., chose helping HART for Animals for his Eagle Scout project. He dedicated 400 hours to complete six cat exercise trees for HART's Animal Adoption Center, to be located near McHenry. Bradley, left, recently delivered the trees to HART president Mike Pellet (right). See story. Photo courtesy of Mercedes Pellet.

***MOST WANTED* – Pictured are the current Most Wanted persons who are being sought by local law enforcement officials, as submitted by the Garrett County Sheriff's Office. From left are: Donald Gerard Gray, 53, West Virginia, bench warrant/driving on a revoked license; Shawn Wayne Nolte, 32, Grantsville, bench warrant/failure to appear; and James Edward Herring, 47, Friendsville, bench warrant/CDS. Anyone with information on the whereabouts of any of these persons is asked to call 301-334-1911 or go online to garrettcountycrimesolvers.org and leave an anonymous tip.**

Garrett County Sheriff's Office Weekly Activity Log

Sheriff Rob Corley

Incident Log 8/21/12 – 8/27/12

266 Incident Reports Generated
67 Processes Served
8 Arrests Made (0 DWI, 0 CDS)

Outstanding Warrants (G, H)

GOODWIN, Austin McCann, 27, Mount Hope, W.Va., Arrest Warrant/CDS

GOSS, Philip Bryan, age unknown, Chesapeake, Va., Arrest Warrant/Bad Check

GRAMLICH, James Russell, 44, Terra Alta, W.Va., Arrest Warrant/Bad Check

HACK, Ronald Andrew, 26, Oil City, Pa., Bench Warrant/Failure to Pay Fine

HADEN, Jonathan Wayne, 38, Elkins, W.Va., Bench Warrant/Driving Without a License

HALES, Sara Rae, 27, Waynesboro, Pa., Bench Warrant/Failure to Appear

HALL, Joshua Todd, 34, Jacksonville, Fla., Arrest Warrant/Bad Check

HAMILTON, Timothy Neal, 50, Flint Hill, Va., Bench Warrant/Bad Check

HAMMOND, Jarad Lee, 31, Bear, Del., Bench Warrant/Failure to Appear

HAMMOND, Rita Ann, 30, Nutter Fort, W.Va., Arrest Warrant/Bad Check

Anyone with information on the whereabouts of any of these individuals is asked to call 301-334-1911 or visit garrettcountycrimesolvers.org online to leave an anonymous tip.

Two Treated At GCMH After Two-Car Accident

Two people were transported to Garrett County Memorial Hospital Monday following a two-vehicle accident in the area of Third and E. Omar streets. Garrett County sheriff's deputies responded to the 8:30 p.m. accident.

It was learned that a Chevy truck being operated by Bradley Shaffer, 20, Oakland, had traveled into the southbound lane from the northbound lane and struck a passenger car driven by Meredith DeBerry, McHenry. She and passenger Chasity DeBerry were taken by Southern Rescue Squad to GCMH.

Oakland Volunteer Fire Department also assisted at the scene. Shaffer was cited for failure to drive right of center.

Two Men Taken To GCMH After Vehicle Overturns

Two men were transported to Garrett County Memorial Hospital last Thursday evening after emergency personnel responded to a single-vehicle accident south of Oakland.

Investigation revealed that Kody Sanders, Oakland, had been traveling east along Wes White Road, when he lost control of his vehicle as he negotiated a sharp turn in the roadway, and the vehicle traveled off the eastbound shoulder. When Sanders attempted to return to the roadway, he overcorrected, crossed over to the westbound shoulder and hit an embankment, causing the vehicle to overturn. Sanders and the male passenger with him were taken to GCMH for treatment of injuries.

Garrett County sheriff's deputies are handling the investigation.

MOUNTAIN MARYLAND
GATEWAY TO THE WEST
GARRETT COUNTY

Heritage Area Grant Workshop

Thursday, September 6, 2012, at 10 am

The Mountain Maryland Gateway to the West Heritage Area Grant Committee will be accepting Mini-Grant applications for Fiscal Year 2013. Heritage Funding is designed to assist and encourage the preservation of historical, archaeological, natural and cultural resources in Garrett County that support economic development through heritage tourism. A pre-grant workshop will be held at the Garrett County Chamber of Commerce in the conference room on September 6, 2012, 10-11 am. Complete mini-grant applications will be due September 24, 2012.

For Additional Information & to Register
Contact:
Dawn Hein
Director, Mountain Maryland Gateway to the West Heritage Area
Garrett County Chamber of Commerce
301-387-2050
dawn@garrettchamber.com

MASTERMIND DESIGNZ
info@MastermindDesignz.com

Unclutter Your Life!
Jack's Junk Removal
We clean attics, basements, garages – we'll haul away anything
Reasonable rates
301-859-0907 – We Buy Stuff!

Cornish Manor RESTAURANT

LUNCH
Served 11-4:30 Daily
Call ahead and we will have it ready!

We are still celebrating summer at Cornish Manor!
After the labor is done, come enjoy a relaxing lunch or dinner on Cornish Manor's covered deck. Enjoy fresh seafood, delicious steaks, and amazing pasta dishes served by friendly staff in a beautiful and relaxing atmosphere.
Celebrate your three-day weekend at Cornish Manor Restaurant.

After Work . . .
Stop by and try one of our new and delicious appetizers.
Enjoy a quick bite or one of our after-work drink specials.

This Sunday . . .
Make plans to enjoy Cornish Manor's Sunday Brunch featuring
Cream Cheese-Stuffed French Toast & Mimosas
Full Menu & Brunch served 11:00 a.m. to 4:30 p.m.
Bar options available after 1:00 p.m.

~ Nightly Featured Favorites ~
MONDAY: Pasta Night
TUESDAY: Seafood Night
WEDNESDAY: Wine Pairing Night
THURSDAY: Prime Rib Night and Seniors Night

OPEN SUNDAYS for Brunch & Full Menu
Cornish Caters Call for more information
Gift Certificates Available (mail, email, pick-up)

830 Memorial Drive, Oakland • 301-334-6499
Open Sunday–Thursday 11-9, Friday & Saturday 11-9:30

MASTERMIND DESIGNZ
PHOTOGRAPHY
GRAPHIC DESIGN
Logos • Business Cards
Corporate Identity
Ads • Signage • Postcards
Custom Vinyl for Interior Walls
Glass Windows • Car Windows
Car Doors • Boat Decals
info@MastermindDesignz.com

Find us on Facebook!
Sincell Publishing Company/The Republican Newspaper

KAY'S FINAL SUMMER
CLEARANCE SALE
Summer Clothing
Solar Lights
60% off
Shoes
Yard Decor
KAY'S KORNER

LABOR DAY SALE
Bear Creek TRADERS
Early Fall & Winter Specials
Sale prices good Fri. Aug. 31 thru Sun. Sept. 9
50% off
WOOLRICH
Select Men's & Women's Woolrich Clothing
Ski Vests • Flannel Lined Jeans
Men's & Women's Ski Coats
Women's MONTANACO Coats
Select Women's Fleece Jackets
Women's Teva Boots
Icelandic Sweaters
All sales final
FINAL SUMMER CLEARANCE CONTINUES!
Market Square Shopping Center, McHenry
301-387-2380 • Open Daily at 9 a.m.

OBITUARIES

CARAZZO, Louis J., 88, Monroeville, Pa., and Garrett County

SNYDER, Violet M., 85, Oakland

WAGONER, Joy M., 66, Mt. Storm, W.Va.

WHITACRE, Judith 1., 69, Kitzmiller.

WOLF, Janice C., 61, Kitzmiller.

JOY M. WAGONER

Joy Marie (Whetsell) Wagoner, 66, Mt. Storm, W.Va., died on Sunday, Aug. 26, 2012, at her home.

Born April 13, 1943, in Keyser, W.Va., she was a daughter of the late Arley Owen and Evelyn Grace (Endler) Whetsell. She was also preceded in death by one brother, Kenneth Durst; and one sister, Carolyn Marie Durst.

She was a member of Mt. Storm Presbyterian Church and the Presbyterian Women's Group.

She is survived by three sons, Tim Cosner, Oakland, Keith Cosner, Belington, W.Va., and Dale Blame Cosner Jr., Arizona; five grandchildren; and a twin sister, Judy Burgess, Hartmansville, W.Va.

A memorial service was conducted on Wednesday, Aug. 29, at Mt. Storm Presbyterian Church, with Rev. Joan Wilson officiating.

In lieu of flowers, memorials may be made to Mt. Storm Presbyterian Church or the Presbyterian Women's Group, P.O. Box 226, Mt. Storm, WV 26739; or the American Cancer Society, P.O. Box 22718, Oklahoma City, OK 73123.

Burdock-Fredlock Funeral Home, Oakland, was m charge of arrangements.

JUDITH L WHITACRE

Judith Ilene (Harvey) Whitacre, 69, Kitzmiller, died on Saturday, Aug. 25, 2012, at home surrounded by her loving family.

Born Aug. 19, 1943, in Oakland, she was a daughter of the late Carl and Madeline (Moore) Harvey. She was also preceded in death by one sister, Debra Quick.

Judith was a member of the Hi-Way Assembly of God Church on Kitzmiller Road and enjoyed painting pictures.

She is survived by her husband of 48 years, Kenneth "Ray" Whitacre; four children, Bill Whitacre and wife Tammy, Kitzmiller, Steve Whitacre and wife Sandy, Oakland, Todd Whitacre and wife Sue, Kitzmiller, and Lori Stieringer and husband Carl, Kitzmiller; nine grandchildren, Billy Whitacre, Bryant Whitacre, Christopher Whitacre, Elyana Whitacre, Ashley Whitacre, Tyler Whitacre, Cory Stieringer, Brandon Stieringer, and Connor Stieringer; one sister, Brenda Ravenscroft, Virginia; and two brothers, Ron and Greg Harvey, both of Kitzmiller.

Friends were received at Burdock-Fredlock Funeral Home, Kitzmiller.

A service was conducted at Hi-Way Assembly of God Church on Tuesday, Aug. 28, with Rev. John Friend officiating. Interment followed in Deer Park Cemetery.

Online condolences may be made to the family at www.burdockfredlockfh.com.

(Paid Obituary)

JANICE C. WOLF

Janice Carol Wolf, 61, Kitzmiller, died Monday, Aug. 27, 2012, at the Oakland Nursing & Rehabilitation Center, Oakland.

Born Oct. 26, 1950, in Kitzmiller, she was a daughter of Frederick Garland Sharpless and the late Geraldine Mae (Evans) Sharpless.

She was employed by the Durst Funeral Home, Oakland. She was a member of the Oakland Elks Lodge 2481 and a past member of the American Legion Proctor Kildow Post 71 Ladies Auxiliary.

In addition to her father, she is survived by her husband, Joseph M. Wolf; three sons, Mark A. Wolf, Mtn. Lake Park, and Brandon M. Wolf and Ryan T. Wolf, both of Oakland; one brother, Randy L. Sharpless, Swanton; one sister, Sandra K. "Cookie" Noble, Kitzmiller; five grandchildren, and one great-grandchild.

Friends were received at Newman Funeral Home, Oakland.

A service was conducted at Mt. Zion United Methodist Church, Swanton, today, Aug. 30, with Rev. Gary Rankin officiating. Interment was held in Sharpless Cemetery, Swanton.

LOUIS J. CARAZZO

Louis J. Carazzo, 88, Monroeville, Pa., and Garrett County, died on Tuesday, Aug. 28, 2012.

He was the beloved husband of the late Alice J. (Arendas) Carazzo; loving father of Linda (and spouse Don) Marino, McKeesport, Pa., and the late Raymond Carazzo, formerly of Plum, Pa.; grandfather of Christopher (and spouse Erika) Stalmac; great-grandfather of Christopher Louis Stalmac; and brother of Robert (and the late Geneva) Carazzo, Joanne (and the late James) Barosh, Frances (and the late John "Wes" Barnyk, and the late Mario (and wife Helen) Carazzo. He is also survived by many loving nieces and nephews.

Louis proudly served in the Army during WWII, where he was awarded a Purple Heart.

He was the co-owner of Caesar's Bar in Turtle Creek, Pa., for over 50 years with his brother Robert. He was also a member of the Sub-Alpine, the Turtle Creek VFW, the Monroeville American Legion, and the Disabled American Veterans.

The family would like to thank the dedicated and loving staff at Harbour Senior Living and the outstanding care of Horizon Hospice.

Friends will be received today, Thursday, from 2 to 4 and 6 to 8 p.m. at Jobe Funeral Home & Crematory Inc., corner of Shaw and Tribone avenues, Turtle Creek.

A Mass of Christian Burial will be conducted on Friday, Aug. 31, at 10 a.m. at St. Colman Church.

Entombment with full military honors will follow at Good Shepherd Cemetery.

Online condolence may be made to the family at www.jobefuneralhome.com.

(Paid Obituary)

VIOLET M. SNYDER

Violet Mae (Kisner) Snyder, 85, Oakland, died Wednesday, Aug. 22, 2012, at the Oakland Nursing & Rehabilitation Center, Oakland.

Born Jan. 5, 1927, in Crellin, she was a daughter of the late Harry M. and Thelma M. (Lowdermilk) Kisner She was also preceded in death by her first husband, Parke B. Tressler; one stepson, Jonathan N. Snyder; four brothers; and two sisters.

She was a homemaker

She is survived by her husband of 32 years, Roy J. Snyder; one son, Parke W "Pete" Tressler, Oakland; one stepson, Roy A. Snyder, Michigan; one stepdaughter, Mary E. Snyder, Hagerstown; one brother, Charles M. Kisner, Salem, Ohio; four sisters, Beulah Hickson, Herndon, Va., Betty Kimble, Oakland, Sue Kerns, Fort Ashby, W Va., and Nancy Meyer, Baltimore; four grandchildren; three step-grandchildren; 11 great-grandchildren; two step-great grandchildren; and four great-great-grandchildren.

At her request, her body was cremated. A memorial service will be held at Garrett County Memorial Gardens on Saturday, Sept. 8, at noon with Rev. Roger Zimmerman officiating.

Newman Funeral Home, Oakland, is in charge of arrangements.

Expressions of sympathy may be directed to the Alzheimer's Association, P.O. Box 96011, Washington, DC 20090.

NO BINGO THIS WEEK!
Doors open at 5:30 pm
Games begin at 6:30 pm
Next Bingo is Friday, Sept. 7
Progressive Bonanza $500 Coverall in 55 numbers
Mystery: $206 plus attendance.
Refreshments!
Sponsored by Southern Band Boosters
Computerized Bingo Game System w/verification
No one under 18 will be admitted.
SOUTHERN GARRETT RESCUE SQUAD

TRI STATE MEMORIAL CO.
Main office in Piedmont, WV
1-800-924-6701
Cemetery Date Engraving Service Available
Area Representatives:
Joe & Marsha Swauger
Rt. 40, Grantsville, MD
301-895-5764
Frank & Amy Custar
Mt. Top Monument Co.
623 Tower St., Oakland, MD
301-334-1139
Tammy Hara 301-707-8113
Top quality Granite, Marble, & Bronze
Personalized Memorials -- Duracolor Etchings
Expert Design & Superior Workmanship
Visit us at www.tristatememorialcompany.com

West Virginia

News from Preston, Tucker, Grant and Mineral Counties.

AURORA-EGLON

STEMPLE RIDGE FESTIVAL

The annual evening festival at Stemple Ridge Church will be held this Saturday, Sept. 1, with serving beginning at 4 p.m. There will be pork and beef sandwiches, homemade cake, pie, and ice cream, plus baked goods to take home. There will be a silent auction and a regular auction, with a quilt as one offering.

CRAFT DAY

St. John's Lutheran Church, Red House, will host a craft and food sale this Friday, Aug. 31, from 11 a.m. to 7 p.m. and Saturday, Sept. 1, from 9 a.m. to 3 p.m. Hot dogs and root beer floats will be available. Proceeds will benefit Community Lutheran Partners.

ACCIDENT CEMETERY

The officers and trustees of the Accident (W.Va.) Community Cemetery are seeking donations toward the upkeep of the cemetery grounds. Anyone wishing to make a donation, particularly those with a relative buried there, should send it to Sharon Casidy, treasurer, 5488 Horse Shoe Run Road, Parsons, WV 26287.

FIBER FESTIVAL

The Reedsville Farm Arena will host the West Virginia Fiber Festival the weekend of Sept. 8 and 9. There will be handmade items for purchase and activities for adults and children, including learning to spin, felt, and weave. Animals will also be at the festival.

CHRISTIAN HOSPITALITY

Maple Spring Church of the Brethren will host the West Marva District sponsored conference on Christian Hospitality, with the first meeting set for Saturday, Sept. 15, with district executive Kendall Elmore as the workshop leader. A light lunch will be served that day.

Continuing education credits will also be offered; pastors are particularly invited. Those planning to attend are asked to contact the district office at 301-334-9270. A love offering will be available to help with expenses. Lay leaders are also welcome.

AURORA CEOS MEET

The August meeting of the Aurora Community Education Outreach Service (CEOS) club was held at Bonnie Lantz's home, with seven members present. The 1 p.m. affair was presided over by Opal Myers, and Dee Douglas read two Helen Steiner Rice poems, "Good Morning, God" and "It's Me Again, God" as the devotions.

Wilda Harsh's program, Mapping Your Family Tree, was discussed. They found that doing this activity makes for a fun family tree time, but is also a tool to pass along important family health information. Dee Douglas showed her completed family tree.

Opal Myers, president of Aurora CEOS, reported her attendance at the NVON conference. She participated in classes that were open to everyone.

The group will again be selling admission tickets at the Buckwheat Festival grounds. All who have volunteered their time in the past are encouraged to do so, as well as any new volunteers. One does not need to be a member of the CEOS to help.

Those in need of service learning hours are reminded to turn in forms to Opal Myers or Dee Douglas.

Plans for the spring meeting were discussed and tabled, as well as several other items on the agenda. Spring Achievement Night is one of the most important of the year.

Bonnie Lantz displayed a carved cane that came from Africa and was given to her by her late husband Maynard Lantz. She also showed some of Maynard's work, particularly the projects made interesting by the thought and planning invested.

The Buckwheat Festival was discussed, and the following committee was appointed for the fall event: Jana Freeman, Martha Bolyard, and Bonnie Lantz.

The next meeting and program, "Living Your Bucket List," will be hosted by Dee Douglas on Tuesday, Sept. 18, at 4 p.m. Visitors are welcome. Devotions will be led by Martha Bolyard.

AHS CLASS OF '59

The Aurora High School class of 1959 recently held its class reunion at the Aurora United Methodist Memorial Building.

Mrs. Bolyard, who was the class sponsor all six years, plus 15 class members and 10 guests were in attendance. Those who attended were Anna May Ayers Sisler and "Bink," John Harsh and Bliss, Phyllis Sisler Vandevender and Terry, Beverly "Kitty" Hauser Myers, all of Aurora, Russell Beckman and Donna, Eglon, Elaine Beckman Stemple and Dan, New Creek, John Myers and Barbara, Morgantown, Janice Loughrie Hanline and Norman, Oakland, Md., Betty Wotring Crowe, Sherrills Ford, N.C., Donald Gauer and Diana, West Milton, Ohio, Ralph Hauser, Temperance, Mich., Tom DiStasio, Bowling Green, Va., James Rembold and Judy, Groom, Md., Ruth Teets Maxey, Solomons, Md., Janet Judy Eglon, and guest Lois Brenneman, Oakland.

PERSONAL

Melvin Cullers returned to his Aurora home last week following hip replacement surgery and recuperation at the VA hospital in Pittsburgh, Pa.

There were visitors to Maple Spring Church of the Brethren last Sunday, with most of them in town for the annual Harsh reunion held at the Farmers' Wildlife Park.

Amy Knepp has returned to her Red House home after being hospitalized for a long while.

Corinth Church To Hold Revival

ROBERT FLETCHER

Revs. Paul and Cathy Snyder along with the Corinth Pentecostal Holiness Church congregation will hold revival services on Sunday, Sept. 9, at 6 p.m., and Monday, Tuesday, and Wednesday, Sept. 10-12, at 7 p.m.

Rev. Robert Fletcher Sr. will be the guest speaker. He pastored at Loch Lynn Church of God for 32½ years and currently pastors at the Full Gospel Pentecostal Church in Ellicott City, Md.

Corinth Pentecostal Holiness Church is located about 4½ miles east of Terra Alta off Rt. 7 along Russ DeBerry Road in Corinth.

For more information, persons may call the Snyders 301-334-2496 or 301-533-0551.

Patriot Day Events Slated In Terra Alta In Memory Of 9/11

Terra Alta will hold "A Day of Remembrance" on Patriot Day, Sept. 11. The schedule of events is as follows:

8 a.m. – Terra Alta Public Library opens with a "display of various items of honor" available for viewing.

8:46 – First United Methodist Church bells will toll in memory of Flight 11.

9 – A flag raising ceremony will be held in Veterans Park.

9:03 – Church bells will toll for Flight 175.

9:37 – The bells will toll for Flight 77.

9:58 – The bells will toll in memory of the World Trade Center's South Tower collapse.

10:03 – The bells will toll for Flight 93.

10:28 – Bells will toll for the North Tower collapse.

Movies will be shown in the Terra Alta Community Building during the afternoon: *America Remembers* at 1 p.m. *World Trade Center* at 3, and *The Flight That Fought Back* at 5.

A balloon release will be held at 7:30 p.m., and the Council of Churches will hold a candlelight vigil at 8. Both events will be held in the town park.

Garrett County Homes & Land

Extras Galore
6625 Gorman Road-Oakland
Picture perfect Rancher w/Lg garage.
GA7872565 $239,000

Chalet & 5+ Acres
95 Bearfoot Road-Accident
Fully furnished Chalet, wooded acreage.
GA7903480 $239,000

Ready to Build
Garrett Road-Oakland-GA7711075
Mountainside views, 10 mins. from lake
3.6 AC $49,900

No HOA's
Chestnut Ridge Road-Grantsville-GA7727768
Borders state forest, fields & woods
20.32 AC $129,900

Low Maintenance
2742 White Church Steyer Road-Oakland
Country charm rancher w/many upgrades.
GA7787133 $154,900

40+ Acres
1271 Noah Frazee Road-Friendsville
Beautiful 2-story home w/"Big Views."
GA7746759 $549,000

Fisherman's Dream
Buffalo Run Road-Friendsville-GA6877703
Buffalo Run frontage, wooded, ready to build
3.85 AC $62,000

Type "A" Dock
Lea Friend Road-Deep Creek Lake-GA7904524
Split lake front, type A dock permit
0.75 AC $295,000

Beautiful Property
564 Ben Dewitt Road-Oakland
Brick Rancher, 4+ acres, lg garage
GA7798828 $224,900

Extensive Upgrades
108 Second Ave W-Loch Lynn
Updated 2-story home w/lg storage shed
GA7886042 $139,900

Lake Views
Dam View Drive-Deep Creek Lake-GA7782832
Paved roads, tremendous views, amenities
0.58 AC $69,900

Scenic
Spiker Road-Grantsville-GA5389205
Approx. 1 acre "cleared" lot, ready to build
0.853 AC $19,900

Guest Cottage
561 Spear Road-Accident
Upgraded farm house, 3ac.+buildings
GA7707652 $179,000

Lake Chalet
641 Sky Valley Drive-Deep Creek Lake
Chalet, lake access, poss. dock, fully furnished
GA7903382 $235,000

Wisp Views
Bass Pond Lane-Deep Creek Lake-GA7903605
Direct Wisp & westerly views, private pond
1.03 AC $99,500

Hunter's Dream
New Germany Road-Grantsville-GA7391965
25 Acres, "Views," direct state forest access
25 AC $99,900

HUNTERSTON HOMES REAL ESTATE
Do you have a home or property you wish to sell?
Would you like your property "showcased" here?
Have us publish your listing here and in other quality & professional publications.
Call Today!
Melvin "Chip" Smith
301-387-8300
www.chipsmithrealestate.com

PAR-MATT LANES
LEAGUES NOW FORMING!
Oakland Drive, Mtn. Lake Park, Md.
Monday Skirts
Meeting on Aug. 27 at 12:00 pm
BOWL Sept. 10
Wednesday Civic
Meeting on Aug. 29 at 7 pm
BOWL Sept. 5
Thursday Seniors
MEETING/ BOWL on
Sept. 6 at 11 am
Thursday Mixed
Meeting on Aug. 30 at 7 pm
BOWL Sept. 9 at 7 pm
Sunday Doubles
Meeting on Sept. 2 at 7 pm
BOWL Sept. 9 at 7 pm
Monday Youth League To Be Announced.
If interested in joining a league, call 301-334-3040 for information.

Let's Get Down To Business!

This is a feature of *The Republican* to better acquaint our readers with various area business establishments.

Ursus Americanus Trading Post

What began as an innocent family visit to Garrett County has placed Iowans David and Joshua Wiles among the new businesses in the local community. Their new enterprise, the Ursus Americanus Trading Post, which opened its doors about a month ago, now offers a collection of hand-crafted, rustic furniture made from reclaimed lumber.

"I felt as if this would be the perfect place for the type of furniture that we build," stated Dave Wiles, who fell in love with the area about four years ago while visiting his aunt Gail Burkett.

"We just really liked the area, the people, and also the rustic cabins and homes in Garrett County."

Wiles, who was a home contractor for 25 years in Iowa, has built furniture for 20 years as a part-time hobby. He has teamed up with his son Josh to build furniture full time.

"We build unique furniture which is one of a kind," Wiles explained. "No two pieces are alike. We also custom build for specific customer needs to fit a specific area of their homes."

The new business, which hopes to provide growth, prosperity, and economic development to the Oakland community and beyond, is located at 119 S. Second St. in Oakland.

"It was hard to leave family and friends in Iowa, and to leave behind a thriving contracting business," Wiles stated.

"I told folks that I was going to live in a place that I call 'Mayberry on top of Walton's Mountain' to do what I love to do – build custom rustic furniture. The way I feel, it is not work if you are doing something that you love. So, I guess that I am semi-retired now, and we would like to thank everyone in Garrett County for the very warm welcome that we have received and keep receiving. It did not take long for us flatlanders to feel that we made a great decision to move and start a new business in Oakland."

Currently, business hours are from 10 a.m. to 5 p.m., Tuesdays through Saturdays. To contact the business one may call 301-501-5200.

Ask The Everyday Scientist

NANOTECHNOLOGY INSIDE THE BODY
Part II
by Dr. Tom Sheahen

Q. I saw an item on TV about "robots" that could go inside a cancer tumor and kill it by messing with the genetic code. That sounds like the old movie* Fantastic Voyage *Is such a thing possible?

A. Last week I wrote about how nanoparticles serve as a means of conveying medicine to exactly the right place, so as to destroy cancer tumors, but not cause other harm. This week I'll look closer at the kinds of things that can take place when the right chemical gets to the right place.

First a correction of a minor point from last week. I wrote that capillaries are 2 to 6 nanometers across. Actually, it's the tiny exit holes (*pores*) in capillaries that are in the nanometer range. Capillaries are of micron size (thousands of nanometers) so that red blood cells can get through. Nanoparticles can exit into tumors, but will keep right on moving through capillaries in healthy tissue.

Now to this week's topic: Everything about medical robots is in the research stage, but advances suggest that practical applications might not be too many years away. Keep in mind that all these particles are too small to be visible, even through an optical microscope.

The word "robot" conjures up an image of stiffly walking humanoids like C3PO of the *Star Wars* movies. But actually, a robot is any device that carries out one specific mechanical task when its program is activated. In a modern automobile factory, a lot of the welding and painting is done by robots that don't resemble humans at all. When discussing robots used in medical treatments, the same principle holds: The robot does exactly one mechanical task on command.

The robot is a combination of a nanoparticle and some very remarkable chemicals. Highly specialized complex molecules (*polymers*) are attached to a nanoparticle, and the whole assembly is coated with a protein called *transferrin*. (There are certain proteins that will only attach to another equally specific protein; we call it a "lock & key" mechanism.) The role of the transferrin is to find the molecular doorway (the *receptor*), connect to the matching protein, open the lock, and get inside a tumor.

The part about "on command" (the program) is that each robotic nanoparticle also carries a chemical sensor that can recognize when it's gotten inside a cell. That "trigger" starts the process. You don't want the robots to swing into action ahead of time, so it is only after the nanoparticle gets into the tumor that it gets to work.

In the field of biochemistry, it is well-known that *ribonucleic acid* (RNA) acts as a chemical messenger. The role of the robot is to release a special type called *small inhibiting ribonucleic acid* (abbreviated siRNA). That RNA in turn gloms onto the DNA chain within the cell and blocks a certain gene: the one that makes a protein named *ribonucleotide reductase*, a cancer-growth protein. That shuts off the process. No more of that protein, no way for the cancer to grow, the robot has completed its mission.

The terminology might make this all sound mind-boggling. However, what is truly amazing is that researchers didn't just give up when they realized how complex is the system, but reasoned their way through all the complexity to discover this original pathway to success. Previously it was known that ribonucleotide reductase was the troublemaker; to inhibit the gene that makes it was a smart goal. The best way to inhibit a gene is to send it a message saying "stop!"

But getting to the molecular level of genes inside a living cell is no easy task: How do you send a specific message molecularly? The information must be precisely tuned. Then, to deliver the message to the right place, you need a very reliable delivery system, and that's where the nanoparticles come in.

Nearly all of the pharmaceutical companies are looking at various techniques involving nanoparticles and molecular biology. Wherever you can manipulate RNA, perhaps you can block a gene from making some disease-causing protein. Consequently, the possible applications of this technique reach beyond cancer to fight other diseases as well.

What's important to notice is that it's the *combination* of several new technologies that paid off. In recent decades, we're seeing this sort of advance in medical science more and more.

Dr. Sheahen lives at Deep Creek Lake and has taught physics at Garrett College. Persons wishing to submit questions for this column may e-mail them to newsroom@therepublicannews.com.

ARMED SERVICES REVIEW

U.S. Air Force Airman 1st Class Benjamin F. Knepp recently graduated from basic military training at Lackland Air Force Base, San Antonio, Texas.

The airman completed an intensive, eight-week program that included training in military discipline and studies, Air Force core values, physical fitness, and basic warfare principles and skills.

Airmen who complete basic training earn four credits toward an associate in applied science degree through the Community College of the Air Force. Knepp earned distinction as an honor graduate.

The airman is the son of Stephen and Amy Knepp, Garrett Highway. He is a 2006 graduate of Southern High School and a 2010 graduate of Towson University, from which he earned a bachelor's degree.

TEAM ONE
Oakland, Maryland

2013s Arriving Daily!
All 2012 Must Go!

END-OF-SUMMER BLOWOUT
2012 BLOWOUT SPECIALS

2012 GMC Terrain AWD
NOW $26,990
SLE pkg., 4 cyl., AT, A/C, PW, PL, tilt, CR, back-up camera, AM/FM/CD & more. #12537

2013 Chevrolet Spark LS
4 cyl., AT, A/C, PW, PL, tilt, AM/FM, alum. wheels, 37 mpg hwy!!!! #13077
NOW $13,890

2013 Chevrolet Cruze LS
4 cyl., 6 spd. manual, A/C, PW, PL, tilt, AM/FM/CD, & much more. #13060
NOW $17,190

2013 Chevrolet Malibu LS
4 cyl., AT, A/C, PW, PL, tilt, CR, AM/FM/CD, rear park assist, & more. #13048
NOW $22,790

2012 Chevrolet Camaro Convertible
2SS pkg., 6.2 L. V8, 6 spd. auto, leather seats, P. top, RS pkg., loaded. #12024
Blowout Price $42,250

2012 Chevrolet Express Cargo Van
AWD, ½ T., 5.3 L. V8, AT, A/C, AM/FM, tow pkg., locking rear, & much more. #12464
Blowout Price $27,990

All prices include all available incentives including Trade Allowance (must trade '99 or newer vehicle), Loyalty Bonus (must trade '99 or newer Buick, GMC, Oldsmobile, Pontiac, Hummer or Saturn). Prices do not include state sales tax or MVA fees. 0.0% in lieu of some incentives and subject to credit approval. Prices good until 9/04/12.

Blowout Pricing On All Pre-Owned Vehicles

2012 Chevrolet Traverse LT AWD- V6, auto, A/C, power windows, power locks, tilt, cruise, aluminum wheels, remote starter, keyless entry, 8 passenger, cloth interior, White Diamond, 14,000 mi. #780501 .....**Now Only $28,900**

2012 Chevrolet Silverado 3500 Regular Cab 4x4- 6.0L. V8, automatic, A/C, **dual rear wheels**, tilt, CR, AM/FM/CD, HD tow pkg., Victory Red, **only 500 mi.!** #780721 .....**Now Only $32,900**

2012 Ford Focus 4 dr. Hatchback- 4 cyl., man. transmission, A/C, PW, PL, CR, tilt, economical, new tires, Black, 19,800 mi.#780113 .....**Now Only $16,900**

2012 Buick LaCrosse AWD- V6, auto, leather seats, A/C, dual zone climate control, PS, PW, PL, tilt and telescopic steering wheel, polished wheels, Carbon Black, **only 4,000 mi!** #124741 .....**Now Only $32,490**

2012 Jeep Liberty Sport 4WD- 3.7L V6, auto, A/C, PW, PL, tilt, cruise, aluminum wheels, steering wheel controls, Black, 17,000 miles, #780531 .....**Now Only $20,500**

2011 Chevrolet Colorado Ext. Cab LT 4x4- 3.7 L. auto, A/C, PW, PL, tilt, CR, alum. wheels, keyless entry, Silver, only 19,000 mi. #126611 .....**Now Only $21,900**

2011 GMC Acadia SLT AWD- 3.6 L. V6, AT, leather heated seats, dual sunroofs, Bluetooth, climate control, remote start, alum. wheels, tilt and telescopic wheel, factory warranty, 23,000 mi. #780351 .....**Now Only $33,900**

2011 Chevrolet Cruze LT- 4 cyl., auto, A/C, power windows, locks & mirrors, tilt, CR, alum. wheels, great fuel economy! White, 28,000 mi., #780621 .....**Now Only $16,990**

2011 Chevrolet Silverado 1500 Reg. Cab 8' Bed LS 4WD- 5.3 L. V8, auto, A/C, tilt, CR, tow pkg., chrome wheels, back up camera, 31,000 mi., #125191. .**Now Only $19,900**

2011 Mazda CX-7 AWD- 4 cylinder turbo, auto, A/C, leather heated seats, power windows, power locks, tilt, CR, keyless entry, aluminum wheels, Must See! 30,000 miles, #780551 .....**Now Only $22,900**

2011 Chevrolet Impala LT- V6, auto, A/C, power windows, power locks, tilt, cruise, aluminum wheels, steering wheel radio controls, White, Ebony cloth interior, 41,000 mi., #123212 .....**Now Only $14,900**

2010 GMC Sierra 1500 Ext. Cab 4x4- 5.3L. V8, AT, A/C, PW, PL, tilt, CR, Z-71, tow pkg., alum. wheels, Silver, 42,000 mi. #126301 .....**Now Only $23,900**

2010 Chevrolet 1500 Express AWD Conversion Van- 5.3 L. V8, auto, A/C, huge drop-down flatscreen, leather, power sofa, beautiful inside & out! Just in time for tailgating! 36,000 mi. #126131 .....**Now Only $37,900**

2009 Hyundai Sante Fe AWD- 6 cyl., AT, A/C, PW, PL, tilt, CR, CD, USB & iPod connection, very clean, Dk. Red, 53,000 mi. #130221 .....**Now Only $16,900**

2009 Jeep Wrangler Rubicon Unlimited 4WD- 6 cyl., 6 spd. manual, A/C, PW, PL, tilt, CR, aluminum wheels, tow package., foglights, Black hardtop, 25,000 mi., super sharp! #125052 .....**Now Only $26,900**

2008 Dodge Dakota Ext. Cab 4x4- V6, 6 spd. manual, A/C, CD, new tires, bedliner, Red, cloth interior, very nice truck, 65,000 mi. #125822 .....**Now Only $13,900**

2008 Toyota Tacoma Ext. Cab 4WD- 2.7 L. 4 cyl., 5 spd. manual, A/C, AM/FM, CD, bedliner, sliding rear window, Dark Blue, 56,700 mi. #780642 .....**Now Only $18,900**

2008 Dodge Nitro SLT 4WD- 6 cyl., auto, A/C, PW, PL, tilt, CR, alum. wheels, tow pkg., Sirius satellite radio, Blue, cloth interior, only 33,000 mi. #126162 .....**Now Only $16,900**

2008 Honda Accord EX-L Sedan- V6, auto, A/C, leather heated seats, sunroof, PW, PL, tilt, cruise, aluminum wheels, 69,900 miles, #124451 .....**Now Only $15,900**

2007 GMC Sierra 1500 Reg. Cab 4x4- 4.3 L. V6, 5 spd. manual transmission, A/C, tilt wheel, bedliner, tow package, Lund steps, vent shades, mud guards, Victory Red, 49,500 mi. #125421 .....**Now Only $12,900**

2006 Pontiac G6 GTP Hardtop Convertible- Great Collector Car! Only 7,500 miles!!! V6, automatic, A/C, PW, PL, leather heated seats, 18" aluminum wheels, Silver, #130492 .....**Now Only $17,500**

2006 Chevrolet Silverado 1500 Ext. Cab 8' Bed - 5.3 L. V8, auto, A/C, power windows & locks, keyless entry, tow pkg., locking differential, tilt, MD inspected, 116,000 mi. White, #123231 .....**Now Only $12,590**

2006 Buick Lucerne CXL- V6 auto, A/C, leather seats, PW, PL, tilt, cruise, remote keyless entry, alum. wheels, great ride!!, 49,000 miles, #121711 .....**Now Only $12,900**

2005 Dodge Ram 1500 SLT Quad Cab 4x4- Hemi V8, auto, A/C, spray-in bedliner, Tonneau cover, tow pkg., alum. wheels, PW, PL, tilt , CR, pwr. seat, Blue, only 47,000 mi. #125571 .....**Now Only $16,900**

TEAM ONE
Oakland, Maryland
Chevrolet Chevy Runs Deep | GMC We Are Professional Grade | BUICK The New Class of World Class

301-334-9494
800-458-6695
www.teamoneauto.com
Mon.-Thurs., 8-7; Fri., 8-6; Sat., 8-2
12899 Garrett Highway, Oakland, MD
Across from Wal-Mart Super Center.
Minutes from Deep Creek Lake

We Are All-American and Proud Of It!
Look for our Giant Flag!
We support our country, troops & veterans with pride and honor.

Jessica's Creations
Northern Site
OFFERING HIP HOP DANCE AND GYMNASTICS CLASSES THURSDAYS AFTER SCHOOL!
Northern Registration
Thursday, Sept. 6, 4:30 - 6:00 pm
at Northern Middle School
DISCOUNT FOR ATTENDING.
For information, call 240-321-5878 or 301-334-1181
NOW Registering Oakland Classes
Call now!
"Representing Garrett County with 5 National Titles in 2012"
Certified staff
http://www.jessicasdancecreations.com/

Farming On The Mountaintop

Increasing Feed Prices Shifts Focus To Pasture Use

Following the prolonged drought in the Midwest and the sharply escalating costs of corn-based feeds, livestock and horse producers on the East Coast are being encouraged to rely more heavily on existing pastures and available forages for their animals.

"If the price of feed corn in 2013 continues to go up as it has this summer, livestock and horse producers may be hard-pressed to feed their animals and still turn a profit," said Jim Moore, vice president of the Southern States Feed Division.

Forage is the most important element to any diet, said Moore, whether livestock or horses. A high-quality pasture can help producers control feed costs.

"Pastures that saw heavy grazing this past year may require additional attention, in terms of seed and fertilizer this fall and over the winter, to be able to sustain increased demand next spring," said David Jessee, an agronomist for Southern States. "The East Coast can't produce all of the forage that will be needed, and we can't rely on hay from the mid-west to supplement it."

Jessee noted that fall is the best time to plant, fertilize, and lime a cool-season pasture, adding that the proper timing for establishment is very important in developing the proper root system for providing the best forage for livestock and horses over the growing season. It is also advisable to conduct a soil test on pastures as a first step in determining a viable pasture management plan.

If quality grasses and hays are scarce, producers are also encouraged to supplement livestock or horses' diets with forage replacers, such as silage for cattle and chopped forages or pelleted hay stretchers for horses.

For additional information on pasture management and planning, farmers are urged to contact their local county extension service office.

GOT SINUS?
ALLERGIES
GOT YOU DOWN?
CALL TODAY
FOR YOUR COMPREHENSIVE
ALLERGY EVALUATION
DR. BRIAN HASSLINGER
240-964-4851
JOHNSON HEIGHTS MEDICAL BUILDING
625 KENT AVE. SUITE 206
CUMBERLAND, MD

Lipscomb Lawn Products
(304) 735-3017
VENTRAC MOUNT SYSTEM
VENTRAC
Summer 2012 Promotion
3000 Series
Ventrac offers a 3 year residential & 2 year commercial V-Plus Warranty.
4000 Series
• 21-23 HP Engines
• Over 18 Attachments
• All Wheel Drive
• Center Articulating/Oscillating
• 26-31 HP Engines
• Over 30 Attachments
• All Wheel Drive
• Center Articulating/Oscillating
• Up to 30 Degree Slope Operation
Directions: 12 miles south of Oakland off 219, right at Suburban

GRANTSVILLE STOCKYARDS

Market prices for Saturday, Aug. 25.

Stock Steers and Bulls (200 to 500 lbs.), $120-130; Stock Heifers (200 to 500 lbs.), $100-120.

Slaughter Steers, good to choice, up to $104; medium to good, $55-98.50. Holstein Steers, good, $75-85; light, up to $100.

Slaughter Heifers, medium to good, $55-92.50. Bulls, heavy, $70-94.50; light, $65-98. Cows, utility, $70-84; canners, $52-64; culls, $50 and down. Bob Calves, $30 and down.

Holstein Bull Calves, return to farm (90 to 120 lbs.), up to $90. Holstein Heifer Calves, return to farm, up to $75. Beef Cross Calves, up to $110.

Hogs, top quality, up to $59.50; heavy, up to $56.50; light, $50-60. Feeder Pigs, by head, up to $47. Sows, up to $40.50. Male Hogs, $1-22.50.

Lambs, 70 to 85 lbs., up to $120; 85 to 125 lbs., up to $110; 30 to 60 lbs., up to $100. Sheep, up to $55.

Goats (by head), large, $100-135; medium, $50-90; small, $10-40; kids, $5-40.

FRIEND'S STOCKYARD INC.

Market prices for Monday, Aug. 27.

Stock Steers and Bulls (200 to 500 lbs.), up to $153; (500 to 850 lbs.), $85-120. Stock Heifers, $80-134.

Slaughter Steers, good to choice, $110-118.50; medium to good, $100-109; heavy choice over 1,450 lbs., $100-112. Holstein Steers, good to choice, $75-103; light, $75-90. Slaughter Heifers, good to choice, $105-118.60; medium to good, $85-103.

Bulls, heavy, $81-107; light, $68-90. Cows, utility, $75-80; commercial to good, $60-78; culls, $60 and down. Veals, good to choice, $75-135; medium to good, $45-74. Bob Calves, $60 and down.

Holstein Bull Calves, return to farm (85 to 120 lbs.), up to $100. Holstein Heifer Calves, return to farm (85 to 120 lbs.), up to $135. Beef Cross Calves, return to farm, up to $111.

Hogs, up to $75.

Lambs, up to $120.

Goats, by head, $85-120.

Preston County

Farm Service Agency Reports

Eric M. McCartney, County Executive Director
Preston County FSA Office
157 Plaza CT., Suite 13, Kingwood, WV 26537-1793
304-329-1923

USDA ANNOUNCES SIGN-UP DATE FOR HIGHLY ERODIBLE LAND INITIATIVE

Agriculture Secretary Tom Vilsack has announced that the U.S. Department of Agriculture has begun sign-up for the Highly Erodible Land Initiative under the Conservation Reserve Program (CRP). The purpose of this initiative, announced by Vilsack in February, is to protect up to 750,000 acres of the nation's most highly erodible croplands. Producers may enroll at their local Farm Service Agency (FSA) county office. Enrollment will continue until the 750,000-acre limit has been met.

"CRP is an important program with more than 25 years of success in protecting the nation's natural resources through voluntary participation," said Vilsack. "We are excited to include this new initiative that targets the most fragile cropland, in addition to other targeted initiatives that are currently available under the CRP."

CRP is a voluntary program designed to help farmers, ranchers, and other agricultural producers protect their environmentally sensitive land. Currently, 29.6 million acres are enrolled in CRP. Through this Highly Erodible Land Initiative, eligible landowners receive annual rental payments and cost-share assistance to establish long-term, resource conserving covers on eligible cropland for a period of 10 years. Croplands with an erodibility index of 20 or greater are eligible for enrollment.

In March, Secretary Vilsack announced an increase of 1 million acres of land in a new CRP Initiative to Restore Grasslands, Wetlands, and Wildlife. A portion of the 1 million acres available for the initiative were allocated on June 12. Initiatives receiving acres are: Wetland Restoration, 200,000 acres; Habitat Buffers for Upland Birds (quail), 150,000 acres; Duck Nesting Habitat, 150,000 acres; and Pollinator Habitat, 100,000 acres. Sign-up for the Pollinator Habitat initiative began on June 12 as part of the continuous sign-up criteria.

CRP has a quarter-century legacy of successfully protecting the nation's natural resources through voluntary participation, while providing significant economic and environmental benefits to rural communities across the United States. Under CRP, farmers and ranchers plant grasses and trees in crop fields and along streams or rivers. The plantings prevent soil and nutrients from washing into waterways, reduce soil erosion that may otherwise contribute to poor air and water quality, and provide valuable habitat for wildlife. Plant cover established on the acreage accepted into the CRP will reduce nutrient and sediment runoff in rivers and streams.

In 2011, as a result of CRP, nitrogen and phosphorous losses from farm fields were reduced by 623 million pounds and 124 million pounds, respectively. The CRP has restored more than 2 million acres of wetlands and associated buffers, and reduces soil erosion by more than 300 million tons per year. CRP also provides $1.8 billion annually to landowners – dollars that Vilsack says make their way into local economies, supporting small businesses and creating jobs. In addition, CRP is the largest private lands carbon sequestration program in the country. By placing vulnerable cropland into conservation, CRP sequesters carbon in plants and soil, and reduces both fuel and fertilizer usage. In 2010, CRP resulted in carbon sequestration equal to taking almost 10 million cars off the road.

The Preston County FSA office staff encourages producers to visit the office, which is located in the Corner Mall of the Kingwood Plaza, telephone 304-329-1923, or to visit FSA's web site at www.fsa.usda.gov/crp for additional information regarding the Conservation Reserve Program.

GARRETT COUNTY

UNIVERSITY OF MARYLAND EXTENSION

Solutions in your community

FARM-O-GRAM

Western Maryland Cash Grain & Hay Prices

Cash Grain Prices: #2 Yellow Shelled Corn, $8.70/bu.; Yellow Soybeans, $16.54/bu.; Red Winter Wheat, $8.57/bu.; Barley, $5/bu.

Hay & Straw Prices – New Holland, Pa.: Alfalfa, $180-410/ton; Mixed Hay, $90-470/ton; Timothy, $150-370/bale; Grass, $120-330/ton; Straw, $130-210/ton.

Westminster: Alfalfa Mix, $3.80-5.65/bale; Timothy, $2.90-5.50/bale; Timothy Mix, $1.45-5.80/ton; Grass Mix, $1.10-4/bale; Straw, $2.90-3.70/bale.

Winchester, Va. – Stocker-Feeder Cattle ($/100 wt.):

Steers: (300-400 lbs.), $150-163; (400-500 lbs.), $136-151; (600-700 lbs.), $127.50-140. Heifers: (300-400 lbs.), $135.50-142; (400-500 lbs.), $120-134; (500-600 lbs.), $114-124; (600-700 lbs.), $116-121; (700-800 lbs.), $115-116.

Slaughter Cattle – Westminster:

Slaughter Cows: Breakers, $72-81.50; Boners, $68.50-72; Thin/Slow, $66 & down.

Ag Happenings

More Heat, Less Firewood, class on more efficient use of firewood, Thursday, Sept. 20, Garrett College Continuing Education Building, Room 206, 7 to 9 p.m. Presenter: Derrick Bender, University of Maryland Extension. The goals of the class is to save participants time and money through more efficient use of firewood. Some of the topics to be covered are firewood dry down, advances in wood energy technology (stove, pellet, and boiler), increasing efficiency of wood burning units, energy conservation, and outdoor wood boiler research.

To register for the program, persons should call 301-334-6960 or e-mail susanp@umd.edu no later than Sept. 17.

University of Maryland Extension (UME) provides educational programs and problem-solving assistance related to agriculture, natural resources, nutrition, finance, 4-H, and youth development. Persons may contact the Garrett County office of UME at 301-334-6960 or go to the web site at www.garrett.umd.edu.

University of Maryland Extension programs are open to all citizens without regard to race, color, gender, disability, religion, age, sexual orientation, marital or parental status, or national origin.

SPECIALIZING IN HARLEY DAVIDSON
STONE CYCLES
DEEP CREEK LAKE MARYLAND
301-387-HD66
WWW.STONECYCLES.COM
AMI CERTIFIED & FACTORY TRAINED TECHNICIANS
SERVICE • REPAIR • PERFORMANCE • CUSTOM BUILD WORK
Visit Our Retail Store for Parts & Accessories
18546 Garrett Hwy., Oakland

High Mountain sports
Deep Creek Lake Maryland
HIGH MOUNTAIN SPORTS
Wish you were here!
Happy Labor Day Sale!
August 31st - September 3rd
UP TO 70% OFF STOREWIDE!
ATOMIC
$399 ATOMIC MENS SMOKE WITH ATOMIC XTO BINDING
$399 ATOMIC WOMENS CLOUD 7 WITH ATOMIC XTO BINDING
$299 BURTON RESTRICTED RATION WITH CUSTOM BINDING
21327 Garrett Highway
one half mile south of Rt. 219 bridge
Deep Creek Lake, MD
301-387-4199
www.HighMountainSports.com
REP-09/12

DUTCH'S at SilverTree
Beautiful Lakefront Dining
Open for Lunch & Dinner
Sunday Brunch Buffet
10 AM to 2 PM Every Sunday
Featuring: Carved Beef • Dutch's Chicken • Chipped Beef & Biscuits • French Toast
Scrambled Eggs • Vegetable & Cheese Omelette • Veggie Pasta • Bacon & Potatoes
Crab Dip • Variety of Salads, Desserts & More • Includes Tea, Coffee, and Juice
Only $19.95 per person • Kids 6–12 $12.95, 5 & under $3.00 plate charge
MONDAY
½ Price Bottle of Wine Night
(some exclusions apply)
THURSDAY
Local Social Night
All locals receive a gift card of 25% off their dinner check to redeem upon their next visit
Outdoor Harbor Bar
Happy Hour Sun. - Thurs., 3-6 p.m.
Labor Day Weekend Entertainment Schedule
Aug. 30 Scott Alexander 6-9
Aug. 31 Perry Kamp 2-5
Aug. 31 33 and a 3rd 6-9
Sept. 1 Vivas Las Divas Band 4:30-8:30
Sept. 3 Lake Effect 3-7
301-387-0525 • www.DutchsAtSilverTree.com
Like us on facebook.
Boat Docking Available • 567 Glendale Road, Deep Creek Lake, MD
Mon.-Thurs., 11:30am-9:30pm; Fri. & Sat., 11:30am-10:00pm; Sunday 10am-9:30pm

Social

Miss Reckart To Wed Mr. Mattingly

Together with their parents, Amanda Reckart and Rich Mattingly, both of Oakland, announce their recent engagement and forthcoming marriage. The celebration is planned for Oct. 6, in Oakland. Invitations have been sent.

The bride-to-be is the daughter of David Reckart, Crellin, and Sheila Kitzmiller, Cranesville, W.Va., and stepfather Jim Wells, Cranesville. She is the granddaughter of Grace Reckart, Crellin, and the late Willard "Bud" Reckart and Charles "Red" and Shirley Guthrie.

She is a 2002 graduate of Southern High School and a 2010 graduate of Widener University School of Law, Harrisburg, Pa. She is currently employed as a private practice attorney with the Law Offices of Turney & Reckart, Oakland.

The prospective groom is the son of Rick and Carol Mattingly, Oakland, and the grandson of Lucille Marsh, Oakland, and the late Lonnie Marsh, and Randall and Christine Skiles.

He is a 1995 graduate of Southern High School and a 2005 graduate of the Community College of Baltimore County, Catonsville. He is currently employed by Newman Funeral Homes as a supervising funeral director of the Oakland branch.

Marriage Permits Recently Issued

Fifteen couples recently applied for their marriage licenses, according to Sondra R. Buckel, clerk of the Garrett County Circuit Court.

Karl Stephen Hillen, 26, and Tiara Bethann Larue, 25, both of Waynesburg, Pa.

Marcus Dane Bennett, 22, and Jessica Rae Kuhn, 18, both of Elk Garden, W.Va.

Emmons Eugene Handwerk, 35, and Sandy Lynn Rounds, 40, both of Grantsville.

Sean Anthony Sisler, 22, Oakland, and Matia Evon Hinebaugh, 23, Mtn. Lake Park.

Denis Risman, 39, England, and Mimi Bozhinova, 31, Macedonia.

Thomas Wilson, 20, and Kelli Zink, 22, both of Clarksville, Tenn.

Jamey Lynn Yoder, 37, and Ericca Elaine Earley, 33, both of Cumberland.

Justin William Meyers, 19, Grantsville, and Melissa Dawn Ganoe, 19, Frostburg.

Mark T. Franc, 47, Pittsburgh, Pa., and Julie L. DiMarco, 45, Oakland.

William Scott McKenzie, 37, and Caitlin Shanley Moriarity, 28, both of Accident.

Paul Lewis Varnum Sr., 41, and Joanne Louise Ross, 56, both of Pittsburgh, Pa.

Robert Gene Ferguson, 26, and Megan Nicole Ross, 26, both of Friendsville.

Derek Ronald DeWitt, 31, and Carrie Nicole Friend, 27, both of Friendsville.

David Raymond Uphold, 22, Grantsville, and Ashley Nichole Keating, 22, Cresaptown.

Joseph Ray Schmidt, 26, Oakland, and Katelyn Renae Mark, 24, Mtn. Lake Park.

Miss Strubin To Wed Mr. Gregory

Raymond and Debbie Strubin, Oakland, announce the engagement of their daughter Lindsey to Justin Gregory, son of Jeffrey and Janet Gregory, also of Oakland.

Lindsey is a graduate of Frostburg State University and is employed by the Garrett County Board of Education. Justin is a graduate of the West Virginia University College of Law and is employed at P. Todd Philips and Associates in Morgantown.

The couple will be married at the Gregory farm in August 2013.

SEPTEMBER SUN – As September begins, the sun appears in front of the stars of Leo, appearing to drift a degree a day eastward relative to the stars. The sun moves into the star group Virgo in the early daylight hours of Sept. 16, where it stays until Oct. 30. (These dates correspond to the actual star group boundaries, not the dates of the Astrological signs.) The star group Libra can be seen low in the western dusk. On the other side of the sun is the star group Cancer, appearing in the eastern dawn sky. In early September, sunrises in Garrett County are at about 6:50 a.m., while sunsets are about 7:45 p.m. (13 hours of daylight). Around the end of September, Garrett County's sunrises are at about 7:15 a.m. and sunsets at about 6:55 p.m. (11.7 hours of daylight). So during September, the brighter stars are last seen around 6 a.m. (early dawn) and then reappear about 8:30 p.m. (late dusk). On Sept. 22, the sun's vertical rays will cross the equator moving southward. This event will occur at 10:47 a.m. in northern Brazil. This is the official start of fall. On the first day of fall, the sun rises due east and sets due west over most of the world.

SEPTEMBER MOON – Because of the full moon on Aug. 31, there will be evening moonlight in early September. By Sept. 7-8, the moon will be rising after midnight and will appear half-full in the southern dawn. In the predawn sky of Sept. 8, the moon will appear close to the bright planet Jupiter. In the southeastern dawn, the crescent moon will appear underneath the brilliant planet Venus on Sept. 12. The crescent moon will be last seen at dawn on Sept. 14. The moon will swing from the morning to the evening side of the sun late on Sept. 15. On the next evening, the moon might be seen very low in the western dusk. This first sighting of the crescent moon will trigger Rosh Hashanah, Jewish New Year. The moon will be more easily seen on Sept. 18, then appearing to the left of the planet Saturn low in the western dusk. On Sept. 19, the crescent moon will appear close to the planet Mars in the 8 p.m. dusk. On Sept. 22, the moon will appear half-full (like a tilted "D"), offering the best views of the moon's craters and mountain ranges with modest equipment (binoculars, small telescopes). On the evening of Sept. 29, the moon will be full, appearing in the star group Pisces. This is the Harvest Moon, offering extra evening moonlight through the end of September and early October. Colonial farmers used the light of the Harvest Moon to gather their crops in the early evening hours.

SEPTEMBER PLANETS – The five nearest planets are easily seen by eye during the year, four of them shining steadily in contrast to the twinkling stars. (Mercury, only seen close to the horizon, may flicker as heat currents move in front of it.) Mars and Saturn can be seen low in the early evening western sky. Well above Saturn is the bright golden star Arcturus. In September, the very bright planet Jupiter is prominent in the southern dawn sky. Below and to the left of Jupiter is the planet Venus.

SEPTEMBER STARS – The Big Dipper is low in the north-northwest. The two bottom stars of the scoop point upward to the North Star, a modest star about halfway up in the north. Follow the Big Dipper's handle outward to the bright golden star Arcturus. Further along this same arch is the white-blue star Spica and the planet Mars. The bright white-blue star Vega in the south is the brightest star of the Summer Triangle, passing nearly overhead. On dark, moonless nights, the Milky Way can be seen as dull glow running across the eastern side of the Summer Triangle.

SEPTEMBER PROGRAMS – The Science Sunday public programs will resume on Sept. 9 at 4 p.m. in Compton 224. To receive a schedule (or bookmark), persons may call 301-687-7799 and give name and mailing address. The bookmark includes a small FSU map showing the Compton building and the nearby parking areas.

Dr. R. Doyle writes this column for those who like to identify the brightest stars, planets, and sights in their backyards.

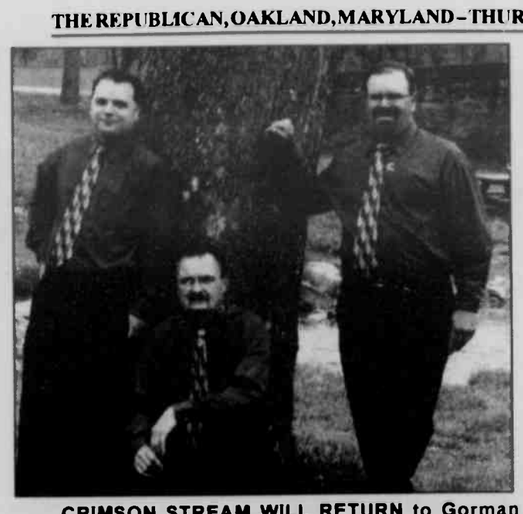

CRIMSON STREAM WILL RETURN to Gorman Church for an encore performance this Saturday, Sept. 1, beginning at 6 p.m. The southern gospel group is from Donora, Pa., and will be making its third appearance at the church, located at 7301 George Washington Highway, Oakland. Those seeking more information may call 301-616-0119.

4-H Club News

NORTH GLADE
by Shawn Markwood, reporter

Warren Wright called the August 15 meeting to order at the 4-H building. Michael Duggan led the pledges and Jacki Markwood read the minutes and took roll call. Wyatt Wright gave the treasurer's report.

The club's booth won grand champion at the fair. Special thanks were offered to Charlie and June McClosky and Dave and Betty Lou Wright for donated animals. Thank-you letters are due at the Extension Office by Sept. 7, or they can be shown to Becky Wright.

Members were reminded of the requirement to attend 75 percent of club meetings to sell a market animal at next year's fair. Members noted what they took to the fair.

Connor O'Brien gave a demonstration on "Wood Working Tools." Brady O'Brien's demonstration was on "Robotics," and Jacki Markwood's was on "Camera Lenses."

The club will hold a corn roast and hayride on Saturday, Sept. 22, at 6 p.m.

The next meeting is planned for Wednesday, Sept. 19, at 6 p.m. New members are welcome.

Visit *The Republican* Website at www.therepublicannews.com

Chicken BARBEQUE
Saturday, Sept. 8
beginning at 3:30 p.m.
Bittinger Fire Hall
Sponsored by
The Bittinger Vol. Fire Dept.

Modern Woodmen
FRATERNAL FINANCIAL
Touching lives. Securing futures.
Protect your most important assets – your loved ones. Let's talk.
Rick Bibbee
21636 Kelso Dr
Hagerstown, MD
301-790-7799
IMP0312

Garrett College
EXPERIENCE. EXPLORE. EXCEL.
Garrett College is accepting registrations for Fall 2012 credit classes through September 12, 2012.
Contact Garrett College Admissions at 301.387.3044
WWW.GARRETTCOLLEGE.EDU
McHENRY, MARYLAND
301.387.3000

LABOR DAY SALE
Aug. 30 thru Sept. 5
Deep Discounts!
Delano's
Terra Alta, WV
304-789-6377 • Delanosfurniture.com
12 Months 0% Financing!
Serta Sofas $289
made in USA
Support the American Worker!
England Sofa $598
Save $300
Queen Pillow Top Mattress Sets $278
Come Early For Best Selection!
Open 10-6 Daily, Closed Sunday – Sale ends September 5
Includes Night Stand!
Complete Group $798
No One Beats This!
Solid Oak
King Bedroom Group $2,899
Serta Recliners
$259
Ladies' Recliners
Hot Buy!
$198
Our Warehouse and Showroom are both packed full of Great Furniture Values. Don't Miss This Sale!
Nothing Held Back ★ First Quality ★ Huge Inventory Reduction!
Student Loft Bunk Bed $579
Serta Sectional $599
Ottoman not included
Country & Contemporary Dining
ALL PRICED TO SELL!
Great Selection of
It's a short drive to BIG savings! Come see our HUGE selection!

The Arts

Courageous Women Of Maryland Presentation Slated At Library

KATHERINE KENNY

ELEANOR RANDRUP

The Oakland library will host Katherine Kenny and Eleanor Randrup – co-authors of the book *Courageous Women of Maryland* – on Monday, Sept. 10, from 6 to 8 p.m.

The book focuses on 18 of the state's most influential and courageous women, past and present, including Dr. Alta Schrock of Grantsville. Among her many notable accomplishments, Schrock was a professor of biology, the founder of Penn Alps Inc., and the founder and curator of the Springs Museum.

Other women in the book include poet Lucille Clifton; politicians Helen Delich Bentley, Barbara Mikulski, and Verda Welcome; photojournalist Sadie Kneller Miller; fashion designer Claire McCardell; and art collectors the Cone sisters.

This educational book, which is appropriate for grades 4–8, takes a look at each woman's achievements and the courageous choices each made to realize success.

At the Oakland event, the authors will discuss their research and stories associated with these women. They also will sell and sign copies of their books.

Author Kenny is a retired faculty member of the Roland Park Country School, where she served as the Lower School librarian for 30 years. A graduate of Goucher College, she and Randrup have written two books, *Juanita Jackson Mitchell: Freedom Fighter* and *Courageous Women of Maryland*.

Author Randrup was born and reared in Hartford, Conn., and earned an AB degree from Connecticut College (then for Women). She taught at the Roland Park Country School for nearly 30 years.

This book event is sponsored by the Friends of the Ruth Enlow Library and is free and open to the public. Light refreshments will be served. A spokesperson noted that registration is not required, but a courtesy call to the library would be appreciation by calling 301-334-3996, ext. 117, or e-mailing bonnie@relib.net.

A listing of programs and services at the Ruth Enlow Library is available at www.relib.net. The library also has a Facebook page at www.facebook.com/RuthEnlowLibrary

THE LITTLE YOUGH SUMMER MUSIC FEST will conclude for the season with a concert by The Remedy at 7 p.m. at the Mtn. Fresh Pavilion in Oakland. A perennial favorite at events and fundraisers throughout Garrett County, this local band plays a wide variety of music. Members include a college professor, optometrist, elementary school teacher, and surgeon. In the front is Charles Walch. Left to right in the back are Jana Brown, Mark Marucci, Kim Grimm Weimer, Jim Jones, Monty Pagenhardt, and Fred Jacoby. Admission is free. Seating is limited, so attendees may want to bring lawn chairs and blankets.

The BookWorm

THE MIDWIFE OF HOPE RIVER
by Patricia Harman
C. 2012, William Morrow, $14.99; 400 Pages
Review by Terri Schlichenmeyer

Was the remedy better than the illness?

You were never sure when you were a kid and Grandma was around. No doubt about it, the home remedies she employed to make sure you didn't die sure made you wish you did. She had a way with kerosene, poultices, castor oil, whiskey, and chicken parts, and the child who coughed in her presence learned to regret it.

Dangerous, yes, in retrospect. Mysterious and miraculous, too, but in the new novel *The Midwife of Hope River* by Patricia Harman, miracles come in squalling packages.

Patience Murphy never set out to be a midwife. It was accidental, perhaps, but maybe Mrs. Kelly sensed that Patience would be good at it. She could read and write, both essential. She was gentle. She'd been a wet nurse once, too. Mrs. Kelly couldn't be faulted for thinking that she knew something about childbirth, but Patience only knew about her own baby, long dead by then.

But she knew plenty now. She knew because Mrs. Kelly, before she died, made sure of it.

Ahh, that was so long ago. It was before Elizabeth Snyder became "Patience Murphy," before she was widowed during an IWW union uprising. It was before the stock market crashed and everybody lost money, jobs, and homes. It was before Patience fled to West Virginia, one step ahead of the law.

At 36 years old, she didn't want to start over, but it seemed like starting over was what she'd done all her life, and Liberty, West Virginia, wasn't a bad place for it. She'd inherited a house outside of town, where it was peaceful. She made friends and had even gained a roommate, however reluctantly. People were beginning to trust her and she'd eased more than just a few babies into the world. She even stretched her mind a bit by helping her neighbor, a veterinarian, and by lending a hand when the King Camp coal mine flooded.

Yes, Liberty would be a good place to live – and to hide. Patience could help heal a lot of families. If only she could heal her own heart...

Don't know nuthin' about birthing no babies? Don't worry – you don't have to. Just grab this luscious, beautiful novel and don't push.

Author and former midwife Harman delivers powerful authenticity in this story; you can almost hear the newborns' cries and smell the mountain grasses. That, along with the Depression-era historical touches she added, make this book meaningful.

Its velvety prose makes it a must-read. In Harman's eyes, there's beauty in poverty. Hate results in ultimate good and making-do makes contentment. With this story, "...thinking about death, thinking about birth and all the beautiful mess in the middle" seems like the most naturally soul-calming thing you could ever do, and I loved it.

So put away your beach reads. Box up the book pile next to the bed and replace it with this exquisite novel. If you're weary of the same old reading fluff, *The Midwife of Hope River* is the perfect remedy.

Stage Directing Class Being Offered At OTT

Starting next week, Our Town Theatre (OTT) in Oakland will offer classes in theatrical directing. Taught by Jane Avery, artistic director of OTT, the classes will take place from 7 to 8:30 p.m. on Sept. 4, 6, 10, 11, 13, 17, 18, 20, 24, 25, and 27 at the theatre.

The total cost for this non-credit course is $10. Avery, who has a master of arts degree in theatre, with an emphasis in directing, from the University of Pittsburgh, has directed numerous productions over the last 50 years. She will be discussing perspectives of directing, script analysis, stage blocking, stage business, and numerous tactics of the directing process.

For more information or to register for the class, persons should call 301-334-5640, ext. 3, or simply attend the first night, Tuesday, Sept. 4, in the basement of the theatre.

Photography Club To Meet At Mary Browning Center

The next meeting of the Mountain Top Photography Club will be held this evening, Thursday, Aug. 30, at 7 p.m. at the Mary Browning Senior Center located at 104 East Center St., Oakland, in the lower level. The event will be a contest meeting with the subject matter being "Single Bloom Flower."

Meetings are held the last Thursday of each month. Every other month is a contest month. The other months are informational meetings with a speaker talking on some aspect of photography.

The club also plans outings for photo shoots, which have included walks through gardens in Mtn. Lake Park and state parks.

A monthly e-newsletter is published by the club for its members and visitors. Guests are very welcome to come to a meeting and learn more about the club.

For more information, persons may contact Bev Williams, club secretary, at 301-616-4978 or bevspeaks@earthlink.net.

Oakland Writer's Poem Published In National Book

Sharon Kight, Oakland, was notified that a poem she penned is being published through Eber and Wein Publishing Company, Shrewsbury, Pa., in a book titled *Best Poets of 2011*. Her poem is titled "My World," and is found on page 56 in the book.

This is her second publication with Eber and Wein, and is her 11th publication through various publishing companies. She has won several honorable mentions for her poetry in the past, and was presented with a Golden Poetry Award as well.

Kight said she does not earn money for the publication of her poems.

"But it is a real joy to hold something in my hands with various poems from authors all over the United States, including my own work," she said.

Kight said she would like to publish a book of poems and short stories at some point. She said she "gives God all the glory and praise" for helping her to write.

Kight is the daughter of Blaine and Katherine Kight, Oakland.

Slate Painting Course To Be Held In G'ville

Garrett College's Continuing Education and Workforce Development Division will hold slate painting classes at the Northern Outreach Center, Grantsville, on Tuesdays, Sept. 18 and 25, from noon to 3 p.m.

In this hands-on course, students will explore colors and textures to create a painting of one of Accident's historical landmarks, the Drane House.

The instructor will be Peggy Nixon, a local accomplished artist. She will provide demonstrations, examples, and one-on-one instruction.

At the completion of the course, students will have a hand-painted slate ready for hanging to take home. All materials will be provided, including slate, paints, and brushes.

Some art experience is preferred for the course. For additional information, persons may contact Terry Beachy at 301-895-4700 or terry.beachy@garrettcollege.edu.

To register, one may call the contact Continuing Education and Workforce Development office at 301-387-3069.

Photography Club Holding Contest For Local Students

Garrett County high school students are invited to participate in a contest sponsored by the Mountain Top Photography Club.

"As a club, we want to encourage a love of photography in our youth," said contest coordinator Ed Sipes. "By having a contest, we hope to stimulate their interest a little more."

Cash prizes will be awarded in two categories – "My Garrett County" and "Open" – and four levels of the competition. My Garrett County photographs should symbolize what living in Garrett County means to the student. Open category photographs may be of any subject.

All photographs must be taken between the first day of school and the Nov. 1 deadline. Competition rules and submission forms are available at both Northern and Southern offices.

Club members will judge the photos and announce the winners by Nov. 15. The first place prize is $100; second place, $75; third place, $50; and honorable mention, $25.

The Mountain Top Photography Club meets for the purpose of bringing people together who enjoy picture taking and who want to improve their skills as well as learn from each other. Membership is open to all ages and skill levels of photography.

The club meets in Oakland at the Mary Browning Center lower level cafeteria on the last Thursday of each month. Odd months are devoted to educational or general interest and even months are designated for contests of member pictures based on subjects decided each year.

For more information about the club, persons may contact Beth Spencer, president, at b9thspencer@dishmail.net. The group is on Facebook at Mountaintop-Photography-Maryland.

First United Bank Celebrates 50th By Supporting Arts

First United Trust and Investments, a part of First United Corporation, announced it has reached its 50-year anniversary in the community.

"In celebration of half a century helping clients manage their major life events," a spokesperson said, "the company will make cash donations to these arts organizations: Frederick Arts Council, Garrett Lakes Arts Festival (GLAF), Morgantown Theatre Company, and the Washington County Arts Council."

Since its origins in 1962, First United Trust and Investments has worked with thousands of individuals, foundations, and non-profit organizations to provide investment management, estate planning, financial planning, retirement consultation, trust administration, and employee benefit plan investment, the spokesperson said.

To mark its anniversary, First United will be making a donation to these four arts organizations, and will add $250 to the donation for every new account opened in the area between now and Sept. 6.

"Fifty years ago when the trust department was offered to our customers as an additional benefit to banking at First United, we were excited about its prospects," said William B. Grant, chairman of the board and CEO of First United Bank & Trust. "I am happy to say that our trust department has performed very well over the years and helped many clients with their financial planning. We are excited to celebrate this milestone with our trust clients, many whom have been with us from the beginning."

For more information about First United Trust and Investments and the company's 50-year anniversary celebration, persons may visit www.trustandinvestments.com/50.

Read. Then Recycle

Arts at a Glance

www.garrettarts.com

FRIDAY, Aug. 31

• **The Remedy**, the local rock group, will offer the traditional "farewell to summer" final concert of the Little Yough Summer Music Festival 2012 at the Mountain Fresh Produce Pavilion in the Oakland Town Parking Lot, 7 p.m. The Remedy has been together for about eight years under the leadership of Monty Pagenhardt and Jim Jones, who played together while students at Southern High School. The band's music spans the decades of the '60s, '70s and '80s. Guests should bring their own chairs. Refreshments will be available for purchase. Free.

SATURDAY, Sept. 1

• **"Cello Fury: Breaking Down Classical Barriers,"** Alpine Lake Learning Program, 7:30 p.m., at the Boathouse. The classical/rock fusion group will present an interactive live performance and lecture. Alpine Lake Resort, Terra Alta, W.Va. Information: Sharon Golmitz at 304-789-6575 or Dolores McNaboe at 304-789-3011.

• Campfire Program with Greg Latta, Deep Creek Lake State Park Amphitheater, 7 p.m. Award-winning musician Latta will present music on banjo, dulcimer, guitar, and various other instruments. Free. Guests should park at the Discovery Center and cross into the campground amphitheater.

FRIDAY, Sept. 7

• **Deep Creek Lake Art and Wine Festival**. This three-day festival will kick off on this date with pre-fix wine pairing dinners at local restaurants surrounding Deep Creek Lake and vicinity. Menus for the dinners can be found on the events web site at www.deepcreekwinefest.com.

SATURDAY, Sept. 8

• **Deep Creek Lake Art and Wine Festival**, Garrett County Fairgrounds, noon to 6 p.m. Maryland wineries, as well as wine distributors from across the United States, will provide tastings of over 200 wines. There will be a juried art show with more than 35 professional artisans involved. Information: www.deepcreekwinefest.com.

MONDAY, Sept. 10

• **Courageous Women of Maryland**, Ruth Enlow Library in Oakland, 6 to 8 p.m. Guests may meet the authors, Katharine Kenny and Eleanor Randrup, as they discuss their book about 18 of the state's most influential and courageous women, past and present, including the late Dr. Alta Schrock of Grantsville. The authors will discuss their research and stories associated with these women. Free and open to the public. Light refreshments will be served.

EXHIBITS

Through Sept. 28: **Friends – Pots and Paintings**. An exhibit featuring the work of potter Josh Brown and watercolor artist Sue Arnson at the Gallery Shop, 206 E. Alder Street, Oakland. Information: 301-334-6580.

Serving the Garrett County Arts Community Since 1976
Garrett County Arts Council
206 E. Alder St., Oakland, MD 21550 Garrett Arts 301-334-6580

GARRETT CINEMAS (301) 387-2500
Visit Us Online at www.garrett8cinema.com
FRIDAY, AUGUST 31st - THURSDAY, SEPTEMBER 6th

LAWLESS
Shia LaBeouf and Tom Hardy
R
FRI 4:35, 7:00, 9:40
SAT-SUN 11:40, 2:10, 4:35, 7:00, 9:40
MON 11:40, 2:10, 4:35, 7:00
TUES-THURS 5:00, 7:40

FOR GREATER GLORY
Andy Garcia & Catalina Sandino Moreno
R
FRI 3:30, 6:30, 9:25
SAT-SUN 12:30, 3:30, 6:30, 9:25
MON 12:30, 3:30, 6:30
TUES-THURS 6:30

THE POSSESSION
Jeffrey Dean Morgan & Kyra Sedgwick
PG-13
FRI 5:00, 7:15, 9:30
SAT-SUN 12:40, 2:50, 5:00, 7:15, 9:30
MON 12:40, 2:50, 5:00, 7:15
TUES-THURS 5:50, 8:10

THE ODD LIFE OF TIMOTHY GREEN
PG
Jennifer Garner and Joel Edgerton
FRI 4:20, 6:50, 9:20
SAT-SUN 11:30, 2:00, 4:20, 6:50, 9:20
MON 11:30, 2:00, 4:20, 6:50
TUES-THURS 5:10, 7:30

THE EXPENDABLES 2
Sylvester Stallone and Jason Statham
R
FRI 4:50, 7:20, 9:50
SAT-SUN 12:20, 2:40, 4:50, 7:20, 9:50
TUES-THURS 5:25, 7:55

HOPE SPRINGS
Meryl Streep and Tommy Lee Jones
PG-13
FRI 4:25, 6:55, 9:10
SAT-SUN 11:50, 2:15, 4:25, 6:55, 9:10
TUES-THURS 5:30, 8:00

HIT AND RUN
Dax Shepard and Kristen Bell
R
FRI 4:40, 7:10, 9:45
SAT-SUN 12:00, 2:30, 4:40, 7:10, 9:45
MON 12:00, 2:30, 4:40, 7:10
TUES-THURS 5:40, 8:05

PARANORMAN
FRI 4:30
SAT-SUN 12:10, 2:20, 4:30
MON 12:10, 2:20, 4:30
TUES-THURS 5:20

THE CAMPAIGN
R
FRI 7:30, 9:35
SAT-SUN 7:30, 9:35
MON 7:30
TUES-THURS 7:50

Garrett College
EXPERIENCE. EXPLORE. EXCEL.
Garrett College is accepting registrations for Fall 2012 credit classes through September 12, 2012.
Contact Garrett College Admissions at 301.387.3044
WWW.GARRETTCOLLEGE.EDU
MCHENRY, MARYLAND Find us on Facebook 301.387.3000

West Virginia's Wild 'n' Wooly Fiber Festival
Saturday & Sunday, September 8 & 9
9 a.m. - 5 p.m. • Free Admission
West Virginia University Reedsville Farm Arena
115 WVU Reedsville Farm Drive, Rt. 7 & Rt. 92, Reedsville, WV
Something For Everyone!
Visit the website for scheduling – www.wvfiberfest.com
Alpaca • Sheep • Rabbits • Llama • Goats
• Fiber Competition • Silent Auction • Fiber Animals for Sale
• Roving, Yarn • Finished Products & Garments • Seminars
• Educational Displays • Children's Activities • Food
• Indoor Arena • Free Parking
Sponsored by: West Virginia Alpaca Organization (www.wvalpacas.org)
Mid-Atlanic Fiber Association (www.mafafiber.org)
WVU Extension Service (hill.shockey@mail.wvu.edu)
Morgantown Fiber Guild (lori@crimsonshamrockalpacas.com)
North American Alpaca Federation (NAAF) (www.naalpacas.org)
West Virginia Wild and Wonderful

SPORTS

inexperienced Husky Squad To Open '12 Campaign Friday At Smithsburg

Improvement on a 6-4 finish last season is going to be monumental task this season for the Northern High School varsity football team and Coach Phil Carr, as the Huskies lost 16 seniors to graduation and show only two dozen players on the varsity roster for this year.

Northern will open its campaign this Friday at Smithsburg, which is one of three teams on the schedule that Carr, now in his 16th season as head of the program, identified as "most difficult."

Among the most outstanding 16 seniors who received their high school diplomas in May were quarterback Pat Sines, running backs Alex Baker and Josh Mason, receivers Cody Rodeheaver and Kyle Rosenburger, linemen Zach Meyers and Justin Durst, and free safety Chris Murdock.

The Huskies actually started last season with only 22 names on the varsity roster, but with the 16 seniors the experience level was significantly greater than it is for this year's squad.

Among the experienced players back this year are Aaron Broadwater, who will start at quarterback/defensive end, halfback/strong safety Jeremy Bender, guard/linebacker Shawn Snyder, guard/noseguard Derek Silbaugh, split end/defensive back Craig Funk, and tight end/defensive back Trevor Harding.

"We are getting some good leadership from these guys," said Coach Carr, "and we have decent team speed. But our weaknesses will be a lack of overall team experience, and our physical size and lack of depth, both of which come with having only 24 players on the roster."

Other players besides those named above who are expected to start on offense this week against Smithsburg are Tommy Durst at fullback, Trevon Jones at flanker, Brooks Carr at center, and Pat Deniker and Trenton Friend at tackle positions.

The starting defensive unit will also have Kody Osselburn at free safety, Meshach Metz at a linebacker spot, Ryan Miller at defensive end, and Trenton Friend and Rusty Christner at the tackle spots.

Carr said that, besides Smithsburg, he expects the most challenging teams on the Husky schedule to be Keyser and Allegany.

"We are used to having a small roster," said Carr. "We will work hard to try to improve each and every day, and to be competitive throughout our tough schedule."

Other opponents on the Husky schedule are Tucker County (home opener Friday, Sept. 7), Frankfort, Clear Spring, Hancock, Mtn. Ridge, Berkeley Springs, and Southern.

Friday's kickoff at Smithsburg is set for 7 p.m.

NHS VARSITY FOOTBALL SCHEDULE

Date	Opponent	Loc.
8/31	Smithsburg	A
9/7	Tucker County	H
9/14	Keyser	A
9/21	Frankfort	A
9/28	Clear Spring	H
10/5	Hancock	H
10/12	Mtn. Ridge	H
10/19	Allegany	A
10/26	Berkeley Springs	A
11/2	Southern	A

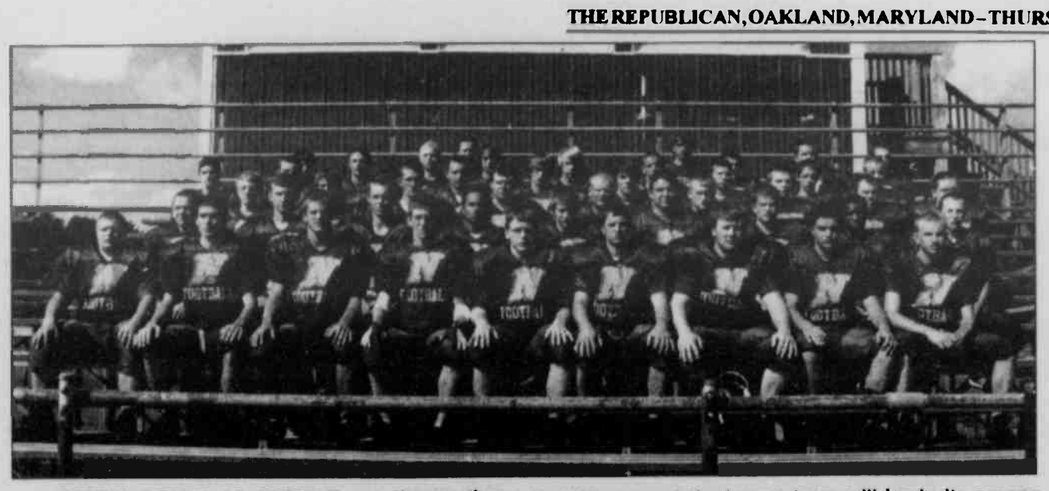

GETTIN' READY TO RUMBLE are the Northern High School varsity and junior varsity football teams, as the varsity will open it 2012 campaign this Friday at Smithsburg and the jayvee team will begin its season this Saturday in Oakland against county rival Southern.

NHS VARSITY FOOTBALL ROSTER

Year	Name	Hgt.	Wgt.	Position	Number
11	John Blank	5'3"	130	SE/DB	1
11	Ryshawn McCloud	5'7"	150	HR/DB	5
10	Meshach Metz	5'11"	160	QB/LB	7
11	Justin Derato	5'9"	165	TE/FS	10
12	Aaron Broadwater	5'11"	170	QB/DE	12
11	Sergei Johnson	5'7"	135	SE/DB	22
11	Kody Osselburn	5'7"	145	HB/FS	23
12	Drew Sullivan	6'2"	170	FL/DB	25
10	Trevon Jones	5'9"	145	HB/DB	35
11	Tommy Durst	5'8"	175	FB/LB	40
12	Jeremy Bender	6'0"	165	HB/SS	45
12	Pat Deniker	6'0"	225	OT/DT	50
11	Rusty Christner	5'10"	220	OT/DT	52
11	Brody Monahan	5'7"	165	C/DE	55
11	Ryan Miller	5'10"	165	OG/LB	58
11	Ryan VanNosdeln	5'9"	255	OT/DT	60
12	Chris Miller	5'10"	185	OGIDT	62
12	Shawn Snyder	5'8"	185	OGILB	64
10	Brooks Carr	6'0"	210	C/DT	65
11	Skylar Barkman	5'8"	190	OT/DT	70
11	Trenton Fnend	6'0"	175	OGIDT	71
12	Derek Silbaugh	5'5"	210	OG/DT	77
12	Trevor Harding	5'11"	155	SE/DB	85
12	Craig Funk	5'11"	135	SE/DB	88

Head Coach: Phil Carr
Assistant Coaches: Frank Ewing, Scott Jones, Bob Moranduzzo, Jamie Workman, Jon Houser, Dan VanNosdeln, and Mike Fike.
Trainer: Terry Stough
Cheer Coaches: Lisa Carr and Tina Jones

Youth Football League Results

Northern Steelers
Division I

The Northern Steelers fell in Youth Football League action on Sunday, 34-0, while playing the Patriots at Allegany College.

The Patriots' Brayden Polling led his team's charge, scoring three touchdowns and rushing 124 yards on four carries.

Polling scored on runs of 44 and 57 yards, and added a third score on a 52-yard pass reception. On the defensive side of the ball he had a fumble recovery and finished with 11 tackles.

Patriot Tater Hess scored the game's first touchdown from a yard out in the first quarter, while Brayden Brown had the final score, a 53-yard rush. Brown led his team with 130 yards on five carries and added 65 yards through the air, including the touchdown pass to Polling.

Both Brown and Luke Hamilton had interceptions for the Pats. Raen Smith joined Polling for the team lead in tackles with 11.

Division II

Northern was also blanked in its D-II game with the Patriots, which ended 32-0.

The Patriots' win came behind the work of Brayden Conley, who tallied two touchdowns. Both scores came from 30-yard dashes. Teammate Jesse Miltenberger scored on a 23-yard run.

The Northern Steelers are set to host Ridgeley on Sunday at 2 p.m.

Oakland Rams
Division I

The Oakland Rams Division I Youth Football team suffered a loss in its season opener on Saturday, falling 32-14 while hosting Keyser.

Striking first for Keyser was Justin Burgess, who snagged a 10-yard pass from Cam White in the first quarter. Keyser scored again in the second and third periods, as Devonta Johnson picked up a 35-yard run for a touchdown followed by an 84-yard run by Maleik Garland.

Oakland's touchdowns came on a 4-yard by Cory Keller and a 3-yard run from John Wagner. Those points for the Rams were matched in the game's final quarter by Keyser.

Division II

The Rams clauned victory in D-II play, besting Keyser by a score of 14-8.

Oakland's Joey Embleton scored on a 4-yard run and again from a yard out to lead the Rams.

Wade Greason scored on a 10-yard run for Keyser's lone touchdown.

PATRIOTS (34)
NORTHERN STEELERS (0)

S	0	0	0	0	- 0
P	8	12	14	0	- 34

First Quarter
P - Tater Hess 1 run (Brayden Polling kick).
Second Quarter
P - Polling 44 run (kick failed).
P - Polling 52 pass from Brayden Brown (kick failed).
Third Quarter
P - Polling 57 run (Polling kick).
P - Brown 53 run (kick failed).

PATRIOTS (32)
STEELERS (0)

S	0	0	0	0	- 0
P	13	19	0	0	- 32

First Quarter
P - Markell Spencer 75 punt return (Spencer run).
P - Brayden Conley 30 run (run failed).
Second Quarter
P - Jesse Miltenberger 23 run (Conley run).
P - Conley 30 run (run failed).
P - Rashond Little 12 run (run failed).

KEYSER STEELERS (32)
OAKLAND RAMS (14)

K	6	6	6	14	- 32
R	0	0	0	14	- 14

First Quarter
Justin Burgess 10 pass from Cam White (kick failed).
Second Quarter
Devonta Johnson 35 run (kick failed).
Third Quarter
K - Maleik Garland 84 run (kick failed).
Fourth Quarter
K - Mat Liller 15 run (kick failed).
O - Cory Keller 4 run (kick failed).
O - John Wagner 3 run (kick good).
K - Garland 65 run (Garland kick).

OAKLAND RAMS (14)
KEYSER STEELERS (8)

K	0	8	0	0	- 8
O	0	8	6	0	- 14

Second Quarter
O - Joey Embleton 4 run (Brady Merrick kick).
K - Wade Greason 10 run (Dai-Dai Garland kick).
Third Quarter
O - Embleton 1 run (kick failed).

Subscribe to *The Republican*

PHOTOGRAPHY GRAPHIC DESIGN DESIGNZ
Info@MasterminDesignz.com

PERSONAL INJURY CRIMINAL PROPERTY FAMILY LAW
LAW OFFICES OF
Angela Blythe
Attorney at Law
Admitted to Maryland & West Virginia
Teddy Wolf
Attorney at Law
Admitted to Maryland, Oregon, & U.S. Patent Bars
Patent Law DWI Assault Mortgages Deeds Wills Divorce Separation Custody Visitation Child Support
3 South Third Street Oakland Maryland 21550
T: 301-334-3522 F: 301-334-3625
angelablythe@verizon.net • tedwolfo@verizon.net

Garrett College
EXPERIENCE. EXPLORE. EXCEL.
Get a head start on your future and earn college credits while still in high school. Contact Garrett College Admissions to learn about our 50% tuition discount.
For more information call Admissions at 301.387.3044
WWW.GARRETTCOLLEGE.EDU
MCHENRY, MARYLAND Find us on Facebook 301.387.3000

NOW OPEN
Pitty Pat LLC
Restaurant & Lounge
NEWLY Remodeled and Completely Renovated!
Open 7 Days a Week 10 a.m. - Midnight
Kitchen Open 11 a.m. - 10 p.m.
Follow the Mountaineers on our Big Screen!
NEW Staff
NEW Cooks
Daily Dinner Specials!
★ NFL Sunday Ticket
60" & 46" TVs for your viewing pleasure
★ Monday Night Football Specials
★ Wednesday Wing Night & Beer Specials
★ NEW Menu Items including "Comfort Food"
Come See Us!
Located along Rt. 7 in Corinth, WV • 304-789-1075

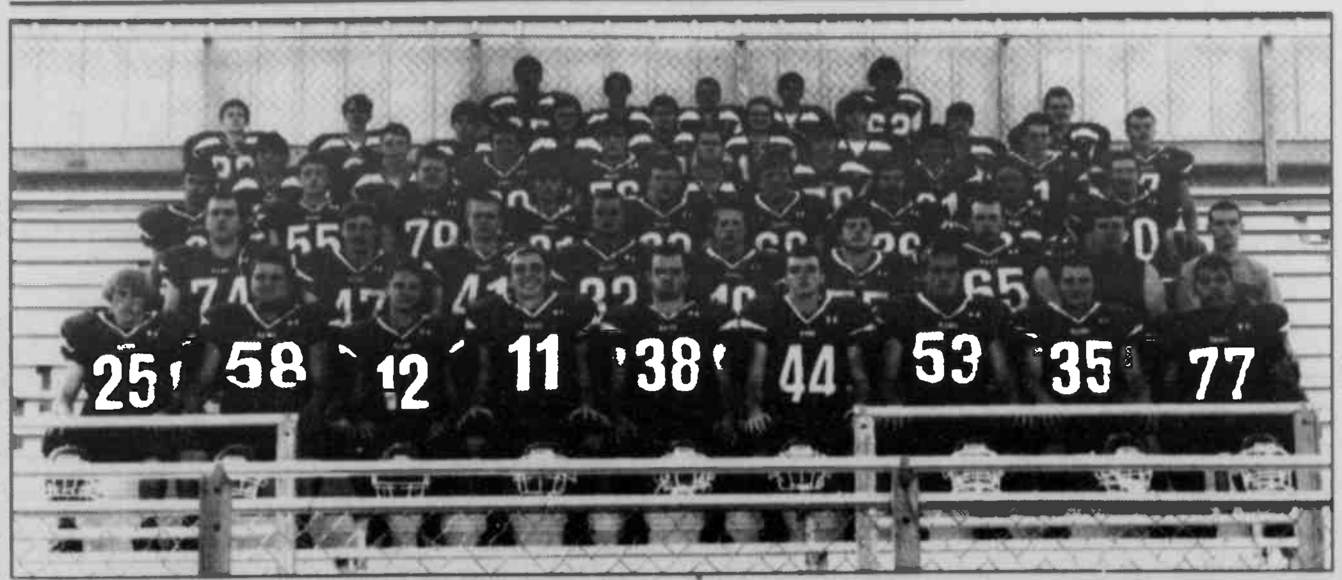

RAMS PRIMED FOR SEASON OPENER – The Southern High School football team will kick off its 2012 season tomorrow evening (Friday, Aug. 31, 7 p.m.) in a road opener at Allegany High School. The Rams will look to improve on last year's record of 4-6. The team is pictured here. In the first row, from left to right, are Jobe Heckler, Charlie Harvey, Cooper McCauley, Kevin Colaw, Garrett Campbell, Brian Wildman, Cole Sanders, Scott Cooper, and Nick Linton. In the second row are Nic Skipper, Tristan Nazelrod, Seth Kisner, Reese Haskiell, Matt Mayles, Chase Garner, Ben Rodeheaver, Brandon Wotring, and Shaun Cross. In the third row are Alexander Meyer, Seth Holler, Matt Wilson, Collin Lewis, Brian Rinker, Keith Chapman, Skyler Carrico, Justyce Fulmer, and Logan Tichinel. In the fourth row are Trey Mayne, Tristan Baker, Dalton Cooper, Dave Lewis, Mike Welch, John Mayne, Jeffrey Eddington, Travis Newton, and Tyler Beachy. In the fifth row are Bryson Baker, Corey Horner, Hunter Nazelrod, Bernie Sislo, Paul Wilt, Brian Kelley, Anthony Lascaris, Jacob Bowings, and Matt Jones. In the sixth row are Kevin Walker, Trenton Friend, Cody Richter, Ethan Bittinger, and Brenden Spaulding. Team members not pictured are Marcus Tichinel and Jordan Glotfelty.

SHS Varsity Cheer Team Receive All-American Honors

The Southern Garrett Varsity Cheerleaders recently received an invitation from the National Cheerleaders Association to participate in the organization's national competition in Dallas, Texas, in December.

This was given to the team by the NCA instructors on the third day of summer training camp, which was held recently at the North Glade Inn, located near Deep Creek Lake.

In addition, three Southern Garrett cheerleaders earned All-American honors, as designated by the NCA. The award recipients were senior Lakyn Barnard, and juniors Morgan Sanders and Trista Dawson. Barnard received the highest overall score of the group's seven nominees.

The other girls receiving NCA All-American nominations were juniors Taylor Ashby and Julie Keefer, and freshmen Nicole Baker and Quinn McClean.

The camp was sponsored by the NCA, the oldest and largest cheerleading organization of its kind in the country, according to SHS head coach Harry Biggs. In addition, the coaching staff received in-depth training from the NCA staff.

The cheerleaders were given instruction in several key areas, including chanting, cheering, dancing, and stunting. Biggs stated that the NCA camp is one of the highlights for this group's entire year.

SHS CHEERLEADERS EARN ALL-AMERICAN HONORS – The 2012-2013 Southern Garrett High School varsity cheerleaders received word during their recent summer training camp that they have been invited to the National Cheerleaders Association's national competition in Dallas, Texas, in December. In addition, three of the cheerleaders earned All-American honors: senior Lakyn Barnard and juniors Morgan Sanders and Trista Dawson. See story. In the front is Lakyn. Left to right in the middle are Kaitlyn House, Mariah Moon, Nicole Baker and Lexi Sharpless. In the back are Trista, Mattia Schrock, Morgan, Taylor Ashby, Katharine Brennan, Julie Keefer, Cheyenne Harvey, Quinn McClean, and [illegible].

"What we learned at this camp will be used throughout the fall and winter sports seasons," he said. "Some years our squad has cheered at as many as 50 different sports events during that span of time. NCA camp helps us to better prepare in order to meet the demands of our busy schedule."

Biggs added, "Although the invitation to such a fine competition is a great honor for the group, our main purpose as a squad is to support the athletic programs at Southern High. [illegible]"

Serving as the assistants [illegible] this season [illegible] Angie and [illegible]. This is the [illegible] 2002-2003 [illegible] and is also a former NCA All-American. She has been working on the staff for the last six years.

[illegible] by the National Cheerleaders Association. Persons who receive this honor are entitled to attend several other NCA activities during the coming year.

"The entire squad and coaching staff wish to thank Fred and Tammy Fulk, the owners of the North Glade Inn, for their hospitality during the team's summer camp stay," Coach Biggs said. "We also wish to thank Matt Redinger, SHS athletic director, and Principal Jim Maddy and his fine staff for their continued support."

Oakland Bests West Side In Pee-Wee Play

The Oakland Rams pee-wee football team claimed its second win of the season over the weekend, as the Rams defeated the West Side Hunters by a score of 61-44.

The Hunters opened the scoring and dominated the first quarter 26-0.

The Rams would answer in the second period, however, when it blanked West Side and found the endzone to make it 27-26 at halftime.

The third quarter saw the Hunters pull ahead again, as they outscored the Rams 18-6 in that period. The fourth quarter belonged entirely to Oakland, which scored 28 unanswered points to wrap up its victory.

Scoring the majority of Oakland's touchdowns in this offensive dual was Hayden McLaughlin, who dashed into the endzone on five scoring runs. His longest touchdown dash was 50 yards. Also reaching the endzone for the Rams was Isaac Bittinger, who carried the ball in from 40 yards out.

Keyser picked up six running touchdowns in the loss from Dillon Hoagmier, the longest of which was a 61-yard jaunt.

OAKLAND RAMS (61)
WEST SIDE HUNTERS (44)

O	0	27	6	28	- 61
H	26	0	18	0	- 44

H - Hoagmier 42 run (run failed).
H - Hoagmier 51 run (Braylon White run).
H - O'Neal 46 run (White run).
H - Hoagmier 47 run (run failed).
O - McLaughlin 2 run (run failed).
O - McLaughlin 35 run (McLaughlin run).
O - McLaughlin 50 run (Lucas run).
O - McLaughlin 27 run (Green run).
H - Hoagmier 53 run (run failed).
H - Hoagmier 61 run (run failed).
O - Bittinger 40 run (run failed).
H - Hoagmier 39 run (run failed).
O - McLaughlin 25 run (Green run).
O - Kennedy 16 run (Lucas run).
O - Green 40 run (Sebold run).
O - Tasker 12 run (Tasker run).

UPCOMING ATHLETIC EVENTS

SOUTHERN HIGH SCHOOL

FOOTBALL
Sept. 7 – Away at Moorefield – 7 p.m.

JV FOOTBALL
No Game

CROSS COUNTRY
Sept. 4 – Away at Mountain Ridge – 4 p.m.

BOYS' SOCCER
Sept. 5 – Home vs. Northern – 5:30 p.m.
Sept. 6 – Home vs. Frankfort – 6 p.m.

GIRLS' SOCCER
Sept. 4 – (JV) Away vs. Mtn. Ridge – 5:30 p.m.
Sept. 6 – Away at Fort Hill – 5:30 and 7 p.m.

VOLLEYBALL
Sept. 4 – Away at Allegany – 6 p.m.
Sept. 6 – Away at Northern – 6 p.m.

GOLF
Sept. 4 – AMAC at Rocky Gap – 1 p.m.
Sept. 5 – Home – 4 p.m.
Sept. 6 – Away at Maplehurst – 4 p.m.

NORTHERN HIGH SCHOOL

FOOTBALL
Aug. 31 – Away at Smithsburg – 7 p.m.

JV FOOTBALL
Sept. 1 – Away at Southern – 7 p.m.
Sept. 6 – Away at Mtn. Ridge – 7 p.m.

BOYS' SOCCER
Sept. 5 – Away at Southern – 5:30 and 7:00 p.m.

GIRLS' SOCCER
Sept. 1 – Away at Ft. Hill Classic
Sept. 6 – Home vs. Hampshire – 7 p.m.

VOLLEYBALL
Sept. 6 – Home vs. Southern – 6 p.m.

GOLF
Sept. 4 – Away at Cumberland C.C., AMAC Tournament – 1 p.m.
Sept. 6 – Away at Maplehurst – 4 p.m.

LITTLE SANDY'S
will be closed
Tues., Sept. 4 – Fri., Sept. 7,
for removal of our gas tanks,
as we will no longer be selling gas.
We will reopen on Sat., Sept. 8.
Sorry for the inconvenience, and we hope you will continue to support us.
Staff & Management of Little Sandy's
Breakfast • Lunch • Dinner
Homemade Pies • Lunch Specials
•Bagged Ice • Car Wash
301-387-9850
Open: Mon. - Sat., 6 to 8; Sun., 7 to 7
Located on Rt. 219 & Sand Flat Road, across from Sticks & Stones

NOTICE

The annual meeting of the
Accident Community Housing Corporation
will be held on **Monday, September 10, at 7:00 P.M.**
at Accident Town View Village.
All community members are urged to attend.
Membership Dues: Only $5.00.
If you are interested in becoming a member
but are unable to attend the meeting, mail $5.00 to:
Accident Community Housing Corporation
P.O. Box 485, Accident, MD 21520.
"This institution is an Equal Opportunity provider and employer."

We're committed to helping you
FedEx Federal Express · UPS · ebay
13180 Garrett Hwy. next to Walmart in Oakland, MD
MOUNTAIN POSTAL
SHIPPING & COPY CENTER
WE OFFER THE BEST IN
PACKING
SHIPPING
COPY SERVICES
MAILBOX RENTALS
EBAY AND MUCH MORE!
Have your Business Cards, Design Work and other Printing Created Here!
Rent a mailbox for $5.00 per month*
You get a street address, you're able to receive FedEx & UPS packages & can have an email sent to you to let you know you have mail!!
*Based on a 12-month contract for a regular sized box; larger sizes available at a reduced rate also

Hours - Open 6 days a week	
Monday	8:30 AM - 6:00 PM
Tuesday	8:30 AM - 6:00 PM
Wednesday	8:30 AM - 6:00 PM
Thursday	8:30 AM - 6:00 PM
Friday	8:30 AM - 6:00 PM
Saturday	9:00 AM - 4:00 PM
Sunday	Closed

www.mountain-postal.com

www.clutterrealty.com
S29 AL. Saltbox, 6 RM, 3 BR, 2 BA $155,000
NEW LISTING
S91 AL. Contemporary ranch, 7 RM, 3-4 BR, 2 BA. $164,500
REDUCED!
S85 TA Lake. Cottage, 5 RM, 2 BR, 1 BA, 2 lots, 0.275 acre + $99,900
Our office is located across the entrance to Alpine Lake
CLUTTER REALTY BROKER
Tom Clutter, Broker
304-789-[illegible]

Thank You
SAVAGE SERVICES
for donating 2 hogs
to benefit our Veteran Programs.
[illegible] Memorial Post 10077
Veterans of Foreign Wars & Men's Auxiliary

Grand Central Home Furnishings
Run, don't walk, to the Storewide end-of-summer Sale
Grand Central Inc. Mtn. Lake Park · Deep Creek Lake
Take an extra 5% Off
ALREADY LOW SALE PRICES on ANY in-stock item, including mattresses.
(excludes [illegible], clearance & prior sale items)
"I purchased the Sleep Essence PF and really love the comfort that the mattress provides." / Matthew Lattin
Consumers' favorite mattress
LOWEST PRICE EVER!
Extra Firm & Plush Firm Queen Set
$689
Pillow Top Queen Set
$739
FREE Local Delivery
Grand Central Home Furnishings
301-334-9515
Maryland Hwy., Next to 84 Lumber
Mtn. Lake Park
Mon.-Sat. 10-6; Sun. 10-5
www.grandcentralhomefurnishings.com
Like us on facebook.
facebook.com/GrandCentralHomeFurnishings
Grand Central at the Lake
301-387-2278
Dry Dock Plaza, Deep Creek Lake
Mon-Thurs., 10-6;
Fri. & Sat., 10-7; Sun. 10-5
Special offers not valid with any other offer or coupon. See store for details.

Various Golf League Results Are Reported

Charlie's Angels Senior Men hosted the Alpine Lake Resort senior men at the Oakland Golf Club course on Tuesday, playing a 4-man team best-ball format. The first-place team, carding a score of 110, was that of Paul Sines, Bob Kortesz, Gordon Wright, and Larry Layman. Second place was won by the team of Tom Broadwater, Howard Witte, Terry Donahue, and Dave Lewis, recording a score of 111. The skill contests were won by Don Kelly and Gordon Wright.

The Wednesday 9-Hole Men's League played a 2-man team best-ball format on Aug. 22, as players were allowed to use only three clubs and a putter. Placing first with a score of 28 was the team of Daryl Walters and Jerry House. Second place went to Bill Fredlock and Jim Thomas. The skill contests were won by Daryl Walters and Jack Rickman, and the low individual score was recorded by Justin Steyer with a 37.

The Ladies Golf Association played a best-ball format last Thursday. The team of Betsy Polce and Becky Glotfelty placed first with a score of 56. Pat Michener and Judith Evans tied the team of Barbara Frantz and Annis Colaw for second place, with each team recording a 61. There was also a tie for third place between the team of Bobbie Seward and Jean Thagard, and Sherry Grant and Pam Trydahl. Annis Colaw recorded the lowest number of putts for the day with 30, and Pearl Daniels won the 50/50 contest.

The next Sunday afternoon couples scramble will be held this Sunday, Sept. 2, at 2 p.m. The couples will play in a 4-person team captain's choice format. Players may call the golf pro shop at 301-334-3883 for details.

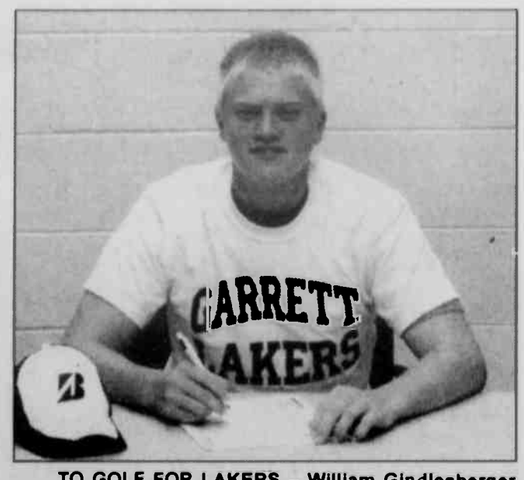

TO GOLF FOR LAKERS – William Gindlesberger, Oakland, a 2012 graduate of Southern High School, will begin his college career at Garrett College this semester and has signed a letter of intent to play golf for the Lakers. Gindlesberger was a four-year varsity starter for the Southern High Rams, and finished his senior season with a 6.4 handicap index. "William is an accomplished golfer who will vie for the #1 position immediately," said GC golf coach Dennis Gibson. "He has a solid game and comes from a great program. I think he has a chance to make it to the NJCAA national tourney his freshman season. I am looking forward to working with him in our spring season." The Laker athletic teams can be followed on the college web site, www.garrettcollege.edu.

23rd Mountaintop Soccer Association Season Under Way

The 23rd season of the Mountaintop Soccer Association (MSA) got under way Saturday, with matches in several age division played at the Loch Lynn fields and on the lawn of Broad Ford Elementary School.

The scores for the Under 10, Under 12, and Under 15 age divisions are reported each week. Scores are not kept in the Under 8 and Under 6 divisions.

The MSA board of directors noted that the league now has an active web site that includes team information, calendar events, and updates. It is located at sites.google.com/site/mountaintopsoccer/.

This past week's scores, the first of the season, are as follows:

UNDER 15

Saturday, Aug. 25
NuWay Interior Rangers defeated Railey Realty Jammers 4-3
Dental Health Group Blast defeated Paintworks Spint 8-4
Tuesday, Aug. 28
Dental Health Group Blast defeated Railey Realty Jammers 5-2
Wednesday, Aug. 29
NuWay Interior Ranoers defeated Paintworks Spint 3-1

UNDER 12

Saturday, Aug. 25
Mullins Family Dentistry Revolution defeated Burdock/Fredlock Funeral Home United 2-0
Garrett Surgical Supply Fire played Grand Central Home Furnishings Rapids to a 3-3 tie
Tuesday, Aug. 28
Mullins Family Dentistry Revolution defeated First United Bank & Trust Mutiny 3-2
Wednesday, Aug. 29
Garrett Surgical Supply Fire defeated Burdock/Fredlock Funeral Home United 3-1

UNDER 10

Saturday, Aug. 25
Cornerstone Family Medicine Lightning defeated Dr. Albert Getty Hurricanes, 8-3.
Oakland MLP Lions Club Tsunamis defeated Trinity Family Counseling Tornadoes, 9-2.
Mojak Cyclones played Mullins Family Dentistry Thunder to a 3-3 tie
Tuesday, Aug. 28
Dr. Albert Getty Hurricanes defeated Mullins Family Dentistry Thunder 3-2.
Wednesday, Aug. 29
Cornerstone Family Medicine Lightning defeated Oakland MLP Lions Club Tsunamis 4-3

GOLF CHAMPIONS RECOGNIZED – The local golfers pictured here captured titles in various leagues at the Oakland Golf Club course this past weekend. At left is Mike Brantner, who won the 2012 club championship with a two-day score of 151. Brantner trailed Bill Weissgerber by two strokes and Josh Browning by one after the opening round. He then carded 74, low for the day, to capture the title. Bryson Paugh and Justin Steyer tied for second and Weissgerber placed fourth, followed by Browning and Gary Willmon. Pictured center is June Bray, who successfully defended her 2011 women's championship by edging Evie Harrison in a 3-hole playoff. The two were tied for first place with 175s after two rounds, forcing the extra holes. Sue O'Neal finished third, followed by Sherry Grant and Jessie Stowell. At right is Tom Woods, winner of the senior championship with two rounds of 75. His 150 total was the lowest of any category in the club championship event. Tom Broadwater was the runner-up, followed by Fred Polce, Lee Maes, and defending champion Red Guthrie.

Elks Club Will Sponsor Annual Soccer Shoot

Oakland Elks Lodge #2481 will sponsor its annual Soccer Shoot on Saturday, Sept. 1, at the soccer field complex in Loch Lynn. The event is for all boys and girls who are under the age of 14 as of Aug. 1, 2012.

Youth may register for the competition the day of the event, beginning at 12:30 p.m. The shoot for under-8 and under-10 youth will be held from 1 to 2:30 p.m., and the competition for those in the under-12 and under-14 divisions will be held from 1:30 to 3 p.m.

The top three shooters in each age group will be awarded trophies, with the winners advancing to the district shoot, then to the state competition. The winners at that level will represent Maryland in a regional shoot.

For more information, persons may telephone Bill DuVall at 301-501-6776.

MASTERMIND DESIGNZ
info@Mastermindesignz.com

FORMER LAKER A CHAMPION – Former Garrett College catcher Jose Soto is a player for the Columbia (S.C.) Blowfish, who defeated the Fayetteville Swampdogs, 8-3, recently in Fayetteville, N.C., to win their first ever Coastal Plain League Pettit Cup championship. The Blowfish dropped the first game of the championship round, but won the next two in the best-of-three series. "Unbelievable" and "Something I'll never forget" are among the words Soto used to describe the experience. He played at the catcher position and was a designated hitter. A ring ceremony will be held next summer in Columbia to honor the 2012 CPL champions.

Northern Takes Back-To-Back Team Wins, Edges Southern

The Northern High School golf team earned team wins in a back-to-back tournaments this week. In the first event, played on Monday, the Northern team overcame its Southern High counterpart by two strokes in six-team action held at Polish Pines in Keyser, W.Va.

The Huskies and Rams then repeated their No. 1 and No. 2 finishes, Tuesday, in the five-team outing held at the Oakland Golf Club.

On Monday, Northern finished with the top team score of 160 to edge the Rams at 162. Teams No. 3 through No. 6 were as follows: Fort Hill at 169, Allegany and Keyser both at 178, and Frankfort at 204. The tourney's low scoring honors went to Fort Hill's Josh Lutton, who carded a 35. The second best round was played by Keyser's Matt Landes, who had a 36, while David Hall fired a 37 to lead Northern. Next was Bryce Friend, who tallied a 39 for Southern. He was followed by three Northern golfers – Caemen Feller (40), Brady Benton (41), and Brandon Riley (42).

Southern also picked up quality scores from Evan Friend (40), Ryan Carr (41), and Ian Brantner (42).

Keegan Ott led Allegany with a 42 and Frankfort's Jack Doepker had a 48.

The final standings in the golf played in Oakland saw Allegany, Fort Hill, and Mountain Ridge come in three, four, five, respectively, behind the Garrett County squads.

Northern cemented its win with a team score of 179. Southern claimed the No. 2-spot with 184.

Fort Hill's Lutton again finished with the lowest score, 41, and was followed by Southern's Friend, who tallied a close 42. Southern Brantner and Nothern's Hall and Feller tied for third with 44s.

Devin Storey led Allegany with a 46.

Northern and Southern, will join Tucker County today in Canaan Valley for a 4 p.m. tee-off. The Appalachian Mountain Athletic Conference Tournament will be Tuesday at Rocky Gap. That 18-hole event is scheduled to begin at 1 p.m.

Thank You
to the following businesses for their contributions to Cherry Glade Mennonite Church's 5K Run to benefit Phil Workman:
Jubilee Junction Diner
Accident Garage
Garrett Automotive
G&W Lumber
Beitzel Corporation
Penn Alps
Byco Enterprises
Williams Chiropractic Clinic
Snazzi Stitches Custom Embroidery
Pillar Innovations
Schoolhouse Earth
Sante Fe Grille
ASCI
Thank You!

Thank You!
GC Airsofters would like to thank the following businesses and individuals for their donations to Operation Transmetal II benefiting the Wounded Warriors Project:
Advance Auto
American Legion
Bobby and Rhonda Cox
Chuck Hardesty at Military Surplus
Cornish Manor
DeCorsey Bolden
Ernie Foglepole
Get N Go
Glotfelty Enterprises
Helbig Jewelers
High Mountain Off Road
Josh Frick
Lohr Disributors
Lowe's
Marvin's
Naylor's hardware
Nolas Salon
Overlook Judy Center
Roger Helbig
Sang Run Sports Shop
Savage Services
Sherwin-Williams
Smiley's
Team River Runner
Deer Park VFW
The Welding Rod

Real People. Real Results.

Joby Tasker has lost 90 pounds since joining alwaysFIT in May.

Our Fall Weight Loss Challenge starts September 10th.
Come join us and let us help you get the results you're looking for.
Call us today for more information!
alwaysFIT
personal training & fitness center
Dry Dock Plaza - Deep Creek Lake, Maryland
301.387.6539 - www.myalwaysfit.com

DEEP CREEK OPEN
USA CANOE/KAYAK
SLALOM NATIONALS
Meet U.S. Olympic Team Members:
Casey Eichfeld
Eric Hurd
Jeff Larimer
Scott Parsons
Caroline Queen
Free Admission
Thursday, September 6
1:00 p.m.-4:00 p.m. Practice Session
Friday, September 7
9:00 a.m.-12:00 p.m. Practice Session
Saturday, September 8
9:45 a.m. Forerunners
10:00 a.m. Slalom 1st Runs
12:30 p.m. Slalom 2nd Runs
3:00 p.m. Olympic Meet & Greet
3:00 p.m. Live Entertainment
5:00 p.m. Demonstration Runs
Sunday, September 9
9:45 a.m. Forerunners
10:00 a.m. Slalom Finals 1st Runs
12:30 p.m. Slalom Finals 2nd Runs
2:30 p.m. Awards Ceremony
USA Canoe/Kayak
Adventure Sports Center International (atop Marsh Mtn.)
250 Adventure Sports Way - McHenry, MD - 21541
www.adventuresportscenter.com 301-387-3250
asci

YOUTH CLINIC WRAPS UP SUMMER SESSION – Forty-one total students signed up for the recent basketball camp held at the Oakland Community Center. Participants ranged in age from 3rd to 9th graders. "Kids learned fundamental basketball skills in a positive Christian atmosphere," stated John Friend, event organizer. "The turn out was so good that parents are interested in a fall schedule, which will begin the week of September 12." Any students with leftover sessions may use them in the fall, and any student starting in the 3rd grade who would like to do fall sessions may contact Friend at 240-321-6129. "Remember," Friend tells his students, "Can't means you won't try." He also encourages youngsters to remember Psalm 27:2, which states, "The Lord is my light and my salvation whom shall I fear, the Lord is the strength of my life of whom shall I be afraid." The organizers of this event thank all volunteers, parents, and local businesses who made it possible. Pictured in the front row, from left, are Cald Andrews, Sammy Meyer, Jake Mullins, Gabe Hebb, Logan Sebold, Brady Horner, Sam Kennedy, McKenzie Wilt, Kade Taylor, and Braydan Warnick. In the second row are Lucas Root, Clayton Burdock, Noah Dewitt, Bryson Wilt, J.T. Mullins, Josiah Hebb, Peyton Wilson, Tory Miske, and Colleena Burdock. In the third row are Tanner Meyer, Peyton Kennedy, Brady Merrick, C.J. Davis, Sam Friend, Hannah Wilt, and Bethany Evans. In the back row are Will Baker, Crystal Tobery, Grant Owens, Matt Friend, Cecil McCloud, Ryan Hebb, and Landon Todd.

Annual Bass Team Tournament At DCL Announced

Garrett Bassers Association has announced that its 2012 bass team tournament will take place on Sunday, Sept. 9. This tournament is open to the pubic and will take place between the hours of 7 a.m. and 3:30 p.m.

The competition will focus on a five-fish limit of any combination of smallmouth and largemouth bass. All teams are required to have a boat with a functioning live well. All fish will be returned to the lake after weigh-in. Registration will began at 6 a.m. at the Deep Creek Lake State Park boat launch ramp.

Those interested in further information may contact Jake Fazenbaker, tournament director, at 301-387-2942.

WVU HOOPS COACH "HUGGS" VISITS – West Virginia University men's head basketball coach Bob Huggins was in Garrett County recently with Curtis Fleming, host of the Outdoors Network television show "Fly Rod Chronicles," as the two were filmed fishing in the North Branch of the Potomac River. Accompanying them were their daughters, along with the film crew. Harold Harsh of Spring Creek Outfitters was their local host. Pictured from left are Coach Huggins, Jacque Huggins, Laken Fleming, and Curtis Fleming. According to Harsh, the airing of the show will likely not be until next spring.

Junior Hunter Field Day Set For Sept. 29

Youth interested in wildlife and the outdoors are invited to join staff from the Maryland Department of Natural Resources (DNR) and local conservation groups for the 4th annual Fall Junior Hunter Field Day from 9 a.m. to 3 p.m. on Saturday, Sept. 29, in Bittinger.

"Those ages 8 to 16 who enjoy wildlife activities and shooting sports will experience the fun of the great outdoors while learning about natural resources management," said Clarissa Harris, DNR regional wildlife response manager.

"This is a terrific opportunity for youth to participate in outdoor activities they may not have had the chance to do before," she continued. "This event will provide a safe, fun, and hands-on opportunity for young people to learn about shooting sports, hunting, and the important role hunters play in the conservation and stewardship of Maryland's wildlife."

Youth with an interest in hunting white-tailed deer, trapping, archery, and shooting clay targets will have an opportunity to learn and interact with DNR personnel and local conservationists in a safe, mentored setting. Participants will learn about natural resources stewardship, wildlife biology, safety, and ethical conduct in the field. The DNR will provide all the equipment, and certified instructors will oversee all shooting activities.

The event will take place at the Western Maryland 4-H Center in Bittinger. Participants will receive a free lunch. Pre-registration is required and is limited to the first 100 applicants. Registration information is available by calling the Wildlife and Heritage Service Cumberland office at 301-777-2136 or going online to dnr.state.md.us/wildlife/Education/youth/index.asp.

Sailboat Racing
On Deep Creek Lake

IT DOESN'T GET MUCH BETTER THAN THIS!
by Dan Muss

All the forecasts for Saturday were for about 5 knots ESE, and that's what we had. PRO Stephanie Mahan Lothrop set the course as a triangle, three times around. I was really surprised because a 10-leg race in this relatively light air was going to take well over an hour, and there was a second race scheduled after lunch. Then, just at race time, the PRO postponed and the committee boat began jockeying while the patrol boat was moving marks. The east wind was very squirrelly, and the PRO was trying to get the course in line. In the end though, she went back to the original course (as far as I could tell) and began the starting sequences.

My crew was Dan Spohn (my wife has retired from crewing), and we got off to a good start. But we then over stood the windward mark by about 200 yards... we were confused about where the windward mark was. Then I understood what the PRO was doing – the three legs of the triangle were quite short, so the 10-leg race was fine. In fact, I really liked it, except our overshoot cost us several positions. But it was quite exciting as we battled Blake, whom we nipped right at the finish.

On Sunday the forecasts were divergent. Weather Underground said 10-15 ESE and 60% chance of rain while Weather.com said 5 ESE with a 25% chance of rain. It turned out they were both right! That is, the latter was right at race time, but halfway through we had the 10-15 and it sprinkled.

PRO David Tuel set a windward-leeward course through the slot. As the first fleet was starting, he announced over the loud hailer that the course was changed from twice around to once. (This was a violation of our local rules, which specify that if the course is shortened, the finish has to be between a committee boat and a mark of the course.) I guessed that he had shortened the course because he saw a thunderstorm coming and that was, in fact, what had happened. I believe that since he had no time to move the committee boat with the number of fleets starting, he did the right thing... safety first!

We got another good start and were in third place approaching the windward mark. I decided not to put up the spinnaker; the wind was not only quite heavy but very shifty. So I rounded the mark and we were tearing down the lake wing-on-wing (main and jib on opposite sides) when the Andersons, who had rounded behind us, hailed us and pointed out that we had failed to clear the offset mark! So we turned around and beat back up and went around the offset. That cost us a few positions again, but we still finished ahead of a few boats. We made mistakes, but it was glorious sailing.

RACE RESULTS (skipper/crew)
Saturday, August 25
Flying Scot
Race 1

Gold: 1. Joni Palmer/Thomas Yonke, 2. David/Emily Meehan, 3. Bruce Spinnenweber/Layne Seelig.

Silver: 1. Jim Munford/Gordy Clefton, 2. Andy/Debbie Carrier, 3. Spencer /Marie Deakin.

Masters: 1. Ed Peters/Sue Case, 2. Dick Gregory/Mary Anne Waikart, 3. Frank Meehan/Conrad Lundeen.

Challengers: 1. Mark/Stephanie Vieno, 2. Eric Von Eckartsberg/Ned Holloway, 3. Craig Timoney/Crew.

Race 2

Gold: 1. David/Emily Meehan, 2. Tom/Frank Wolffe, 3. Ray Gauthier/Crew.

Silver: 1. Joni Palmer/Thomas Yonke, 2. Ellen Tran/Dorothy Andreas, 3. Spencer/Marie Deakin.

Challengers: 1. Mark/Stephanie Vieno, 2. Eric Von Eckartsberg/Ned Holloway, 3. David/Lissa Klueter.

Lasers

Race 1: 1. Anne Graham, 2. Jill Bennett, 3. Darrel Van Hutton, Race 2: 1. Kris Van Hutton, 2. Anne Graham, 3. Peter Frey; Race 3: 1. Anne Graham, 2. Darrel Van Hutton, 3 Kris Van Hutton; Race 4: 1. Darrel Van Hutton, 2. Charles Graham, 3. Jill Bennett.

Junior Lasers

Race 1: 1. John Benhart, 2. Chris Haseler, 3. Jessica Bennett; Race 2: 1. Mary Tran, 2. John Benhart, 3. Stephen Vieno; Race 3: 1. Jessica Bennett, 2. Mary Tran, 3. Stephen Vieno; Race 4: 1. Chris Haseler, 2. Erin Graham, 3. August Henry

Sunday, August 26
Flying Scot

Gold: 1. Charles/Sarah Buffington, 2. Joan/Lee Coraor, 3. Bruce Spinnenweber/Sue Wolffe.

Silver: 1. Joni Palmer/Crew, 2. Jim Munford/Gordy Clefton, 3. Ellen Tran/Dorothy Andreas.

Masters: 1. Frank Meehan/Conrad Lundeen, 2. Ted Kemp/Mike Belmonte, 3. Larry/Debbie Anderson.

Challengers: 1. Eric Von Eckartsberg/Ned Holloway, 2. Mark/Stephanie Vieno, 3. Mike Gellar/Keith Spinnenweber

Lasers

1. Darrel Van Hutton, 2. Tom Johnson, 3. Anne Graham.

Junior Lasers

1. John Benhart, 2. Daniel Haseler, 3. Jessica Bennett.

DENIED SOCIAL SECURITY?
CALL
KIRKWOOD & ROGERS, P.A.
Experience You Can Trust
KEYSER 304-788-8080
CUMBERLAND 301-759-4040
• SERIOUS PERSONAL INJURY
• WORKERS' COMPENSATION

Garrett Surgical Group, P.A.
General, Endoscopic, Laparoscopic & Gynecologic Surgery*
Including: Gastroscopy • Colonoscopy • PPH
Laparoscopies; including single incision: Gallbladder Removal
Hernia Repair • Tubal Sterilization • Breast Surgery • D&Cs
Abdominal & Vaginal Hysterectomy • Female Bladder Surgery
Pediatric Surgery • Ano-Rectal Disorders • Appendectomy
THD Procedure for Hemorrhoids
In Office Services:
Skin Cancer & Lesion Removal • Endometrial Biopsy
Hemorrhoid Treatment Including Banding
Vasectomy • Colposcopy Breast Biopsy & Aspiration
Sclerotherapy for Spider & Varicose Veins
Garrett Surgical Group, P.A.
Charles A. Walch, M.D., F.A.C.S.
Marjorie S. Fridkin, M.D., F.A.C.S.
Board Certified Surgeons.
Stephen P. Bayuk, D.O.
301-334-8282 • 1-888-476-8432
24-hour availability • Most insurance plans accepted
255 North Fourth St., Suite 2, Oakland, MD 21550
*Procedures vary per provider

Robert O. Kazary
Attorney At Law
Real Estate • Estates • Business • Personal Injury
Grantsville Office Phone: 301-895-3138
Cumberland Office Phone: 301-777-8822

YOUTH Shooting Match
SUNDAY at 1 pm
August 5, 19, Sept. 9 & 23
Ages 17 years and younger.
Must have hunter safety card.
FOR MORE INFORMATION, CALL 301-334-9109
Deer Park VFW Post 10077

GARRETT LACROSSE
You are invited to an introduction to the sport of lacrosse!
FREE EXHIBITION GAMES & FREE CLINICS
for the month of September!
BOYS- EXHIBITION GAME
Frostburg State University Club vs. Lizards from Morgantown
SUN., SEPT. 9, AT 1 PM AT NORTHERN HIGH SCHOOL
JOIN US FOR THE FREE LAX CLINICS!
Come to one, two or all three!
Sun., Sept. 16, at Northern High School, 2-4 pm
Sun., Sept. 23, at Southern High School, 2-4 pm
Sun., Sept. 30, at Northern High School, 2-4 pm
Note: Come prepared for the weather and play a running sport outside. Sneakers and water bottles are encouraged. Equipment will be available to borrow.
For more information, contact Kevin Clark at 410-490-5113 or Derek Ashby at 301-616-9928 or email us at garrettcolax@gmail.com

TOMANETTI'S PIZZERIA
DOUBLE SPECIAL!
Our "Monday Special" will be available on Tuesday since we'll be closed on Labor Day.
WE DELIVER • TAKE OUT • DINE IN
Open Monday-Thursday 4-9 p.m., Friday & Saturday 11 a.m.-10 p.m., Sunday 12-8 p.m.
308 S. 2nd St., Oakland • 301-334-4844

A SALUTE TO AMERICAN LABORERS

TRUCKS
12 Dodge Ram 1500 quad 4x4 24,000 mi. $24,989
12 Chevy Colorado crew cab 4x4 23,000 mi. $22,989
12 Dodge Ram 1500 reg cab 4x4 5,000 mi. $23,989
11 Dodge Ram 1500 quad 4x4 37,000 mi. $21,989
08 Dodge Ram 1500 quad 4x4 52,000 mi. $19,989
08 Dodge Ram 3500 crew diesel, 57,000 mi. $33,989
07 GMC 1500 ext SLT 4x4 69,000 mi. $18,989
06 GMC 1500 4x4 97,000 mi. $10,989
05 Ford Ranger ext 4x4 94,000 mi. $10,989
04 Dodge Ram 2500 4x4 91,000 mi. $12,989
03 Chevy S10 crew 4x4 73,000 mi. $11,989
03 Dodge Ram 1500 4x4 136,000 mi. $7,989

CARS
12 Chevy Cruze 18,000 mi. $16,989
11 Ford Focus SE 26,000 mi. $13,989
11 Ford Focus SE 27,000 mi. $13,989
11 Chevy Impala 38,000 mi. $13,989
10 Ford Fusion SE 25,000 mi. $15,989
09 Ford Taurus 54,000 mi. $12,989
09 Dodge Journey AWD 73,000 mi. $14,989
09 Dodge Caliber 52,000 mi. $9,989
08 Dodge Avenger 66,000 mi. $10,989
07 Chevy Cobalt 75,000 mi. $9,989

VANS
05 Chrysler Town & Country 79,000 mi. $11,989

SUVs
12 Ford Explorer XLT 6,000 mi. $33,989
12 Ford Escape XLT 15,000 mi. $21,989
11 Jeep Wrangler Unlimited 35,000 mi. $25,989
11 Mitsubishi Endeavor 30,000 mi. $18,989
11 Nissan Rogue 17,000 mi. $19,989
11 Kia Sorento AWD 27,000 mi. $21,989
11 Jeep Patriot 18,000 mi. $18,589
11 Mitsubishi Endeavor 28,000 mi. $19,989
10 Jeep Wrangler Unlimited 48,000 mi. $21,989
10 Dodge Patriot 58,000 mi. $14,989
10 Nissan ogue 26,000 mi. $16,989
10 Nissan Murano AWD 15,000 mi. $21,989
10 Honda CRV EXL 30,000 mi. $22,989
09 Jeep Wrangler X 34,000 mi. $18,989
09 Nissan Rogue 42,000 mi. $15,989
09 Dodge Journey AWD 73,000 mi. $14,989
08 Hyundai Sante Fe AWD 59,000 mi. $15,989
07 Jeep Liberty 4x4 54,000 mi. $12,989

IMPORTS
11 Suzuki Sx4 AWD 14,000 mi. $14,989
11 Suzuki Sx4 AWD 32,000 mi. $13,989
11 Suzuki Sx4 AWD 32,000 mi. $13,989
11 Nissan Sentra 32,000 mi. $13,989
11 Nissan Sentra 33,000 mi. $13,989
11 Subaru Outback wagon 10k $22,888
11 Nissan Altima sedan 35,000 mi. $16,989
10 Toyota Corolla LE 42,000 mi. $13,989
09 Subaru Impreza 34,000 mi. $14,989
09 Subaru Impreza 54,000 mi. $14,989
05 Subaru Outback wagon 43,000 mi. $13,989
05 Subaru Outback wgn 111,000 mi. $8,989

WE HAVE THE BEST SELECTION AROUND... AND IF WE DON'T HAVE WHAT YOU'RE LOOKING FOR...WE'LL FIND IT!
We buy cars!
We sell tires!
43 Celebrating Years
artbutlerauto.com
Accident, MD
Email: ryan@artbutlerauto.com for a tire savings coupon!
Maryland State Inspection Station
301-746-8227 • 301-895-5326 • 888-499-4869
Accident, MD Rt. 219 (across from Northern High School)
Hours: Mon. - Fri., 9-6; Sat., 9 - 3

THE GREEN TEAM – These are the folks behind most of the development of Blue Moon Rising Inc. From left are Bryan Barnard, Lisa M. Jan, Elliott Perfetti, and Maureen Myers. Bryan and Lisa are shown below as they transform a bench into a Murphy bed in one of the Waldens, with the design by Bill Thomas.

Something New

Continued from Page A-1

Mountain, and I would take a deep breath and think, 'Okay. I'm heading home now.' It has just always felt like home to me. I love it here," she said. "And now I want to bring people here, to this lovely place, and to try to share with them things we can do to take care of our planet, and make sure it's still intact for our kids."

She wished for the design of her center to represent respect of the planet by consisting of structures that would preserve the area, and also be completely recyclable, or "compostable." In other words, all the structures built could feasibly decompose back to the earth with very few traces remaining, no pollutants, no plastics, nothing everlasting.

So she found the property and began researching her project some years back. In what could be considered a continuation of the "use the resources available" theme, she hired local builders, landscapers, craftsmen, and plumbers. She also hired her "green team," three young, educated people, each of whom she met while spending time in Garrett County over the years, and who have joined her in the planning and development of the center.

The construction is well under way, and Lisa and her green team have set their sights on opening next summer. The team members are Elliott Perfetti, a graduate of Northern High School and West Virginia University, with a degree in electrical engineering; Bryan Barnard, a graduate of Southern High School and Frostburg State University with a degree in environmental science; and Maureen Myers, originally of Gaithersburg, but a lifelongtime summer lake resident who earned a master's degree in architecture from the School of the Art Institute in Chicago. Lisa has hired all three on a full-time basis to assist in bringing the project to fruition, and then staying on to operate it.

The center features a main building on the premises, plus small housing units, or "Waldens," based on the well-known Henry David Thoreau cabin at Walden Pond. Lisa wished to create these with as little damage to the surroundings as possible. Every tree that had to come down, which were relatively few, was to be used in some aspect of the development; every shovel of dirt was to be incorporated somewhere else.

The main building is nearly complete now, and just barely visible from Rt. 219. The structure is somewhat oddly shaped, surely unlike any other in the area. Its walls consist of straw bale, packed with a white substance. In keeping with the Three R's philosophy, the dirt removed during excavating foundations was carefully sifted and mixed with clay, water, and lime to become the natural plaster coatings on the interior and exterior walls.

The interior of the first room is striking, with a huge wooden beam through the middle of the ceiling, which is painted sky blue, dotted with clouds. There is a highly efficient masonry stove in the room which is capable of heating the entire structure.

Throughout the interior, all edges are soft and rounded, and natural light floods each room, creating a comfortable and pleasant aura. Works of art gathered from a range of sources – artist friends, sales, as gifts, from cities near and far – are hung on the walls or otherwise displayed. Lisa and the team have hopes of housing a great deal of art at the center, with the goal of helping to promote the work of local artists and craftspeople.

The kitchen is fully equipped with appliances that are "planet-friendly," and the dishes to be used have been found and bought at yard and estates sales. On the roof of the building, which consists of sod and other materials, there are several varieties of succulent plants. They are being cultivated there to assist in the drainage of the roof, as well as the insulation of the building. The green team takes care of these plants as part of their daily work.

The main building was begun by one firm but finished by Dels Construction, a local building company owned by Jason DelSignore. Dels' carpenters, Joe and Chuck Fink, have worked extensively on the woodwork. Heilig's Plumbing, Heating, and Electrical LLC did all the plumbing and electrical work in the main structure. Rush Excavating has built the roadways and other key infrastructure of the grounds.

An Opportune Partnership

In researching builders for her proposed Waldens portion of the project, Lisa received several recommendations for Bill Thomas of Blue Sky Ventures. At the same time she was looking for Thomas, he and his wife Susan were in the process of morphing their building company into something new.

Frustrated by the sluggish housing construction market and seeking a new avenue for the creativity both possess, the couple decided to design and build unique living spaces: 250-square-foot, fully functional houses that will accommodate four people. And what to call such miniature but completely livable structures? After some discussion (and a few glasses of wine, Bill said), they came down on "Hobbitats." Thus a new Garrett County company,

Continued on Page A-20

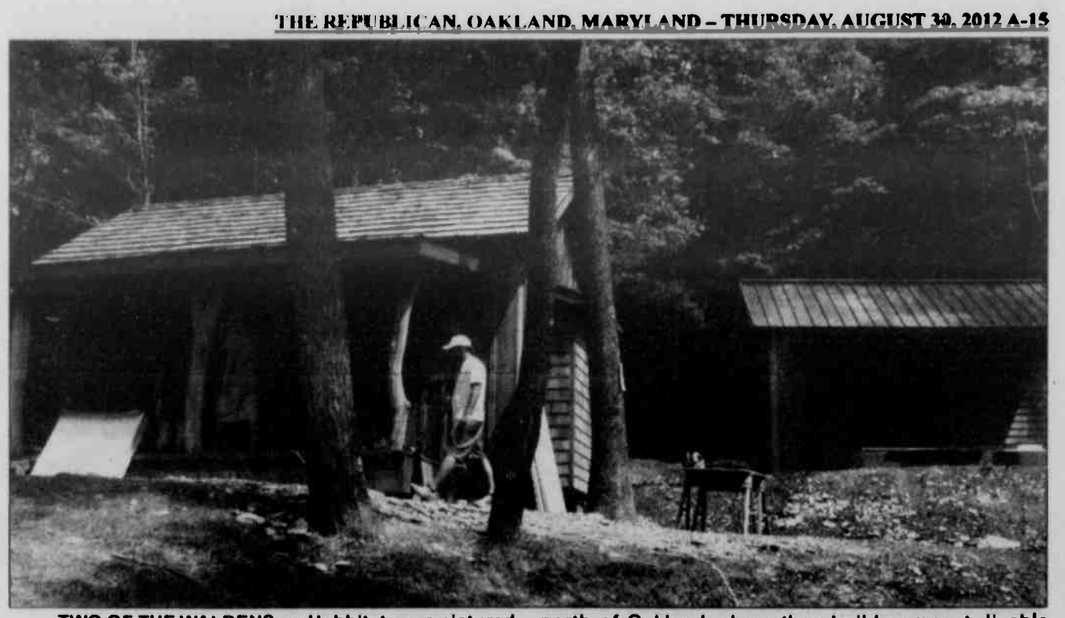

TWO OF THE WALDENS, or Hobbitats, are pictured here, settled into their places at the Blue Moon Rising Center for Sustainable Education Inc. They are the handiwork of local builder Bill Thomas and his wife Susan, who operate Hobbitat, a company located just north of Oakland where they build compact, livable houses with about 250 square feet of space. There will eventually be 12 such abodes at the center, which BMR refers to as "Waldens," based on Henry David Thoreau's historic cabin. Photo by John McEwen.

RECLAIMED BOARDS FROM LONG AGO – In keeping with the philosophy of reusing and reclaiming building materials, Bill Thomas travels far and wide to find suitable items. He was fortunate enough to land upon quite a haul from Pittsburgh, where a building originally built by Andrew Carnegie (1835-1919) was dismantled and the materials were sold. Bill brought home a large portion of the boards from that building, one of which he is holding in the photo above. They are old, solid hardwood, he said, strong and sturdy. He has the boards re-planed locally, and uses them in his Hobbitats.

HOBBITAT IN THE MAKING – Bill and Susan Thomas are pictured inside the next Hobbitat, or Walden, at their place of business along Cranesville Road. Their company is abuzz now, as the order for 12 Hobbitats is fulfilled.

PHOTOGRAPHY & GRAPHIC DESIGN
Info@MastermindDesignz.com

FAIRCHILD
Johnson Memorial Company
Since 1905
Buy Direct from the Manufacturer & Save
Largest selection in the area.
Our quality and workmanship can't be heat.
Call for directions
1-800-562-1296
20 Salisbury Street Meyersdale, PA 15552

Garrett College
Workforce Development: Short-Term Training Leading to Long-Term Results!
Northern Outreach Center- Grantsville
Class A CDL Training
Class B CDL Training
Medical Coding
Temporary Traffic Control
Flagger Certification
Office Skills
For information on these courses, please call 301-387-3750
Southern Outreach Center- Oakland
Adult Basic Education/GED Preparation
For more information on this course, please call 301-334-8304
Garrett Information Enterprise Center
Entrepreneurship
For more information of this course, please call 301-387-3167
Career Technology Training Center- Accident
Welding
Machine Tool (Class offered at SGHS)
Certificate for Apartment/Building Maintenance Technician
Core Curriculum- NCCER
Introduction to Construction Site Layout and Masonry
CFC-EPA Section 608 Certification Examination Prep
Preparation for Veterinary Assistant Training Course
For more information on these courses, please call 301-387-3770
McHenry Campus
Underground Coal Mining (course offered at MGRS)
Certified ICC Residential Energy Inspector/Plans Examiner
Phlebotomy
For more information on these courses, please call 301-387-3087
Tuition Assistance may be available to those who qualify.
To receive a copy of our schedule, please call 301-387-3069.
WWW.GARRETTCOLLEGE.EDU
MCHENRY, MARYLAND Facebook 301.387.3000

Ball Auction Clothing Outlet and Thrift Shop
Behind Dollar General in Terra Alta
Monday thru Saturday 10 till 5 and Fridays till 6
NOW OPEN!
MUMS Have Arrived!
$5.00 Medium and $10.00 X-Large
Pumpkins all sizes (white pumpkins too)
Local Amish corn, tomatoes, cucumbers, red potatoes, peppers and more...
NEW Name Brand Clothing
starting at $4.00 each
Calvin Klein, Champion, Dockers, Michael Kors, Carters, Levis, Lucky, Ralph Lauren, Tommy Hilfiger, and more!
Pre-owned name brand clothing & shoes
(Hollister, American Eagle, Nike, Jennifer Lopez, Guess, Timberland, Mudd, Levis, Tommy Hilfiger and more)
All priced at $1.00
Cash, Check, Debit or Credit Cards accepted.

POLARIS
FACTORY AUTHORIZED CLEARANCE
GOING ON NOW WHILE SUPPLIES LAST!
REBATES UP TO $1000*
+
FINANCING AS LOW AS 2.99%**
FIND YOUR RIDE TODAY!
2012 Polaris Sportsman 850 XP
$1,000 REBATE
2012 Polaris Ranger 800 XP
$700 REBATE
2012 Polaris Sportsman 550 XP
$800 REBATE
Bill's Marine Service, Deep Creek, MD
BMS
301-387-5536
20721 Garrett Highway, Deep Creek Lake
Open 8 a.m. - 7 p.m.
Seven Days A Week
sales@billsmarineservice.com
Visit our website:
www.billsmarineservice.com
It's No Accident SERVICE Is In Our Name!
*This dealer has completed all the necessary requirements to be a Polaris Master Elite (Gold) Service Dealer

Adorable Adoptables

AWAITING NEW HOMES at the Garrett County Animal Shelter are Socks and Bow. Socks, left, is a black Lab mix about 1 year old with white feet. His owner got him as a Christmas gift but is going away to college and cannot keep him. Bow, center, is a large German shepherd mix who was given up by his owner, who adopted a younger dog. "At right is a black/white cat with cute markings who wants to entertain you with his antics," said a Garrett County Humane Society spokesperson. Not pictured is a smaller black Lab mix who was picked up along Accident School Road as a stray. These and other pets are available at the shelter, which now has a loaded dog kennel. Last week's chocolate Lab was adopted, but the hound, a smaller dog, and older beagle are still available. Some kittens and a calico named Lilly, who needs an indoor home with no children, are also at the facility. "Do not get a pet for a girlfriend or boyfriend who is not living on their own or does not have the time and/or money to own a pet," said the spokesperson. "And do not get a pet if you are not going to take care of it, and search/reclaim it when it goes missing. In addition, if you recognize your or your neighbor's dog, please call the shelter ASAP to reclaim it so there is more room at the shelter for new animals coming in." For more information, persons may call the shelter at 301-334-3553. Located along Oakland Sang Run Road, the county-operated facility is open Monday through Friday. Photos courtesy of the GC Humane Society, a nonprofit volunteer organization.

Archery Winner

Continued from Page A-1

water explained. "The trials for this shoot were in Spokane, Wash., back in May. The trials were set up in some extreme terrain, so just to make the team is tough enough. There were a total of, I believe, 28 USA competitors in various divisions and age groups. This was my first time trying out for the world field team, but it won't be my last."

Broadwater's team, for the compound division, also included Dave Cousins of Maine and Rod Menzel of Wisconsin. The team brought home a total of five medals: two gold, two silver, and one bronze.

"The venue was set up in a beautiful ski resort-type location, with some breathtaking scenery and terrain," Broadwater said. "In this type of competition, you not only have to be a good shot to be competitive, but it's a thinking man's game also. All of the targets are shot in extreme terrain, up and down hills, side hills, poor footing... everything to challenge you as an archer and to challenge your mental and physical ability and stamina."

Broadwater's teammate Cousins won the bronze in the senior compound division and Broadwater took the gold.

"It was a special moment, and weight lifted off my shoulders," Broadwater said. "It was one of the most rewarding victories of my career because of all the hard work and practice I put into practicing for this shoot, and it all paid off."

Rabies Case

Continued from Page A-1

from 5 to 6 p.m. The clinic on Saturday will be held from 10 a.m. to noon. The rabies vaccination is $5 per pet.

The public is directed to have control of their dogs on leashes and their cats and ferrets contained. Personnel from the Garrett County Animal Shelter will be on hand for pet owners to purchase dog/cat tags.

"Should individuals find it necessary to dispatch wildlife because of contact with pets or humans, do not shoot the animals in the head, as the brain material is the portion of the animal needed for rabies virus testing," said the spokeswoman. "In addition, persons should wear gloves to handle pets or wildlife immediately after an incident and thoroughly wash their hands with soap and warm water afterwards. Any rabies virus on the pet's coat will be dead two hours after an incident."

Anyone with questions regarding rabies is asked to contact Environmental Health Services at 301-334-7760.

Try our Want Ads. They Pay.

GFWC CIVIC CLUB HOSTS INTERNATIONAL CLUB PRESIDENT – The General Federation of Women's Clubs Civic Club of Oakland recently hosted the GFWC International president, Mary Ellen Lassiter. Local co-presidents Sandy Hill and Lindy Donahue, plus the board of directors and other officers and staff, all met at the home of Sandy Hill. The group was staying at the Penn Point home of Babs Condon, Westminster, preparing for the annual November GFWC board of directors meeting. Condon is a candidate for the GFWC International president in 2014. Pictured left to right are Becky Weber, GFWC director of junior clubs; Beverly Maynard, local club treasurer; Ellen Fritz, publicity, local club; Donahue; Lassiter; Anne Forrester, local parlementarian; Suzanne Harle, first vice president; Condon; and Barbara Frantz, immediate past president. In back are Betty Ellington, local chairman, public issues committee; and Hill.

PHOTOGRAPHY & GRAPHIC DESIGN
MASTERMIND DESIGNZ
info@MastermindDesignz.com

Robin Bissell, M.D.
Grantsville Health Center
124 Miller Street
301-895-4270
Pediatrics
Immunizations
Physicals
Appointment Hours
Monday-Thursday
Most insurances accepted

Fall Revival
OAKLAND
CHURCH OF THE NAZARENE
203 S. 8th Street Oakland, MD
September 5-9, 2012
Wednesday thru Saturday Services
7 PM
Sunday Services 10:45 AM & 6 PM
EVANGELIST
DAN FREDERICK
Grayson, Kentucky
The public is invited to attend all of the services

Garrett College
CTTC Information Sessions
Certificate for Apartment/Building Maintenance Technician (CAMT)
(Course review only)
Thursday, 8/23/12 from 6:00 - 7:00 p.m.
Saturday, 8/25/12 from 9:00 - 10:00 a.m.
Tuesday, 9/4/12 from 5:00 - 6:00 p.m.
Prerequisite class starts on 9/5/12
Welding – Information and reading/math test
Thursday, 8/23/12 from 4:00 - 6:00 p.m
Thursday, 9/5/12 from 5:00 - 7:00 p.m
Saturday, 9/8/2 from 1:00 - 3:00 p.m.
Prerequisite class for Welding Certification Program starts on 9/11/
Welding Classes start on 10/5/12 – students can register for just the welding class.
Construction Technology – Information and reading/math test
Thursday, 8/30/12 from 5:00 - 7:00 p.m
Thursday, 9/6/12 from 5:00 - 7:00 p.m
Saturday, 9/8/12 from 10:00 a.m. - 12:00 noon
Prerequisite class for this program starts on 9/11/12
All sessions will take place at the CTTC.
A tour of the facility will be provided to all students.
To receive a copy of our schedule, please call 301-387-3069.
WWW.GARRETTCOLLEGE.EDU
MCHENRY, MARYLAND
Facebook
301.387.3000

LABOR DAY Weekend Sale
Sale prices good Thurs., Fri., Sat. & Mon., Aug. 30 & 31 and Sept. 1 & 3 while supplies last.
All Wine
10% Case Discount Every Day!
Receive an Additional 10% Case Discount on WENTE WINES ONLY
750 ml, Mix or Match Case
Every Wednesday! 10% OFF All Beer, Wine & Liquor
Bud, Bud Light, Coors Light, and Miller Lite
18 Pack $11.99
Bud, Bud Light, Coors Light, and Miller Lite
30 Pack $19.99
LUKE'S Liquors
Coldest Beer in Town!
Open Monday–Saturday 6 a.m. to Midnight
www.lukesliquorstore.com
433 North 3rd Street, Oakland • 301-334-1199

Holsum Hamburger & Hot Dog Buns
Buy 1, Get 1 FREE
Aug. 30 thru Sept. 3
7 ELEVEN
Check out our monthly specials!
Amp, 16 oz. 2/$4.00
Sobe Life Water, 20 oz. 2/$3.00
Lipton Brisk, 1 Liter 99¢
Coke Products, 20 oz. 2/$2.50
Pepsi Products, 20 oz. 2/$2.50
Red Bull, 8.3 oz. 2/$4.00
Pepsi, 2 Liters 2/$3.33
Rockstar, 16 oz. 2/$4.00
Monster, 16 oz. 2/$4.00
Dasani and Aquafina Water 20 oz. Bottle 2/$2.00
Save 5¢ on every gallon of gas with card (see store for details)
SUNOCO
4 Sizes Slurpees 4 Flavors
Gatorade 32 oz. 2/$3.00
STORE HOURS:
5 a.m. to Midnight Monday–Friday;
6 a.m. to Midnight Saturday & Sunday
www.oakland7eleven.com

READY TO ROCK ANOTHER 100 YEARS! – Girl Scouts from around the world celebrated the 100th anniversary of their organization in June with a "Rock the Mall" event in Washington, D.C. Members of Troop 55004, Oakland, and their families were among the participants. Left to right in the front are Quinn McClean, Elizabeth McClean, and Rachael Huxford. In the back are Katie Shreve, Catherine Gooding, parent Gillian Shreve, Grace Dubansky, and Elizabeth Huxford, Black Diamond Council, Garrett County Community Service Team leader. The local troop has resumed meetings for the school year and meets every other Sunday in Oakland. The next gathering will be held in conjunction with a family campfire sing-along at Cove Run Farms, Accident, from 2 to 4 p.m. on Sept. 9. Troops from throughout the Black Diamond Council area will enjoy s'mores, sing songs, perform skits, and play games. The event will be held rain or shine. Those who plan to attend are asked to RSVP Donna Roberts at the Morgantown, W.Va., office by calling 304-983-2429. For more information about joining Girl Scouts and/or Troop 55004 meetings, persons may call Elizabeth Huxford at 301-387-2280 or 301-616-2280.

Garrett College
EXPERIENCE. EXPLORE. EXCEL.
Get a head start on your future and earn college credits while still in high school. Contact Garrett College Admissions to learn about our 50% tuition discount.
For more information call Admissions at 301.387.3044
WWW.GARRETTCOLLEGE.EDU
MCHENRY, MARYLAND Find us on Facebook 301.387.3000

Enter To Win!
$250 GIFT CARD
A Chance To Win With Every Eligible MORTGAGE LOAN!
ARM LOANS – 2ND HOMES
LOT LOANS – CONSTRUCTION LOANS
One Winner Each Month!
Loan must close between 8/1/12 - 12/31/12. Minimum loan amount $50,000. Fannie Mae loans not eligible. Call for more details on credit costs and terms.
First Peoples
Community Federal Credit Union
ACCIDENT, MD
301-784-3000
BRANCH HOURS: Mon, Wed, Fri 10am - 6pm
106 N. Main Street - Accident, MD
NCUA
Federally Insured By The NCUA.

Check it out! STUFF TO DO!

Featuring events that build assets in youth and promote community involvement:

FRIDAY, Aug. 31

- **Little Yough Summer Music Festival**, Mountain Fresh Pavilion in Oakland, 7 p.m. Live music by The Remedy band. Food vendors open at 6 p.m. Guests should brings chairs. Free. Held rain or shine. Information: www.littleyough.com.

SUNDAY, Sept. 2

- **SuGO Sunday: LEGO Robotics**, GEARS building at 116 Industrial Park Drive in Accident, 1 to 4:30 p.m. Youth and families are invited to build LEGO robots, which are used to compete sumo-wrestling style. All materials are provided and no experience is necessary. People of all ages are welcome, but parents must stay and assist with young children. Snacks and sodas will be available for purchase. Rookie teams consist of 2 to 4 people and pay $10 per team. Teams with a GEARS member participate for free. Sponsored by the Garrett Engineering and Robotics Society. Information: 301-387-2331 or www.sugobot.com.

WEDNESDAY, Sept. 5

- **Wednesday Night Chess**, Accident branch of the Ruth Enlow Library, 5 to 7 p.m. All ages and skill levels are invited for an evening of chess each Wednesday through September. Players may bring their own chess sets, or use the library's. Guests may stop by to begin to learn the game, to watch others play, or to be challenged. Free. (301-746-8792)

THURSDAY, Sept. 6

- **Story Tails**, Accident branch of the Ruth Enlow Library, 3:30 to 4:30 p.m. StoryTails is designed to help children develop confidence in their reading skills by reading aloud to a "non-critical furry friend." All dogs in the program are certified by Therapy Dogs International. Each child will have a dog to read to for 15 to 20 minutes, with the dog's handler sitting nearby to give reading assistance if needed. Free. Information: 301-746-8792.

MONDAY, Sept. 10

- **Meet the Authors: Conrageous Women of Maryland**. Ruth Enlow Library in Oakland, 6 to 8 p.m. *Courageous Women of Maryland* is a book that highlights the lives of influential women, including the late Dr. Alta Schrock, formerly of Grantsville. While written for youth in grades fourth through eighth, all ages will find the stories of achievements and courageous choices inspiring, a spokesperson said. Co-authors Katharine Kenny and Eleanor Randrup will share the research and stories associated with the 18 women in the book and sign copies. Copies of the book will be available for purchase. Free. Pre-registration is not required, but a courtesy call to the library will be appreciated: 301-334-3996, ext. 117. More information is available at www.relib.net. Sponsored by Friends of the Ruth Enlow Library

SATURDAY, Sept. 11

- **Crellin Flashlight Walk**, Crellin School Boardwalk, 7:30 p.m. Everyone is welcome for a nighttime walk and activities. Flashlights will be available to borrow, or guests may purchase one for $5 and the money will go to the Crayola Kids/Humane Society horse rescue project. Free. (301-334-7730)

Assets are qualities and experiences youth need to unleash their potential for growing into healthy, caring adults. For more information about Healthy Communities•Healthy Youth TM (HC•HY): Garrett County, persons may call 301-334-7730.

HC•HY Garrett County is sponsored by the Garrett County Local Management Board (LMB), the Garrett County Health Department, and the Governor's Office for Children.

HEALTHY COMMUNITIES HEALTHY YOUTH GARRETT COUNTY

Get Grants

Continued from Page A-1

$200,624 in total project cost. The maximum grant award equaled 50 percent of the total project cost, with a maximum of $3,000 grant per department.

Find us on Facebook!
Sincell Publishing Company/The Republican Newspaper

INVENTORY REDUCTION SALE
Just in time for school and your fall footwear needs!
30•60% Off
Select Merchandise
NEW ITEMS ADDED WEEKLY!
In stock merchandise only. No special orders/layaways. All Sales Final – No Exchanges. Returns. Refunds
STOMPERS
"Clothes for your Feet!"™
1429 Maryland Hwy., Mtn. Lake Park
301-334-6112
Tues. thru Fri. 10-5:30; Sat. 10-3

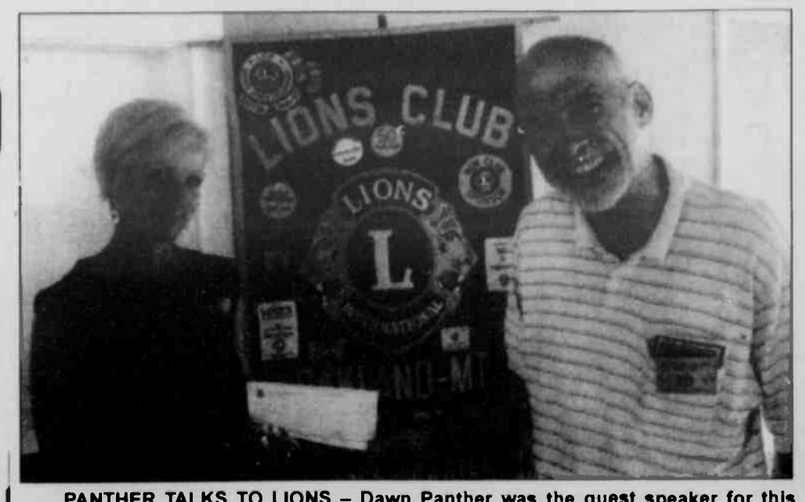

PANTHER TALKS TO LIONS – Dawn Panther was the guest speaker for this past Monday's meeting of the Oakland/Mtn. Lake Park Lions Club, held in the Lions pavilion at Glades Park. She spoke on behalf of the "It's In The Bag" program, an all-volunteer effort that prepares knapsacks with nutritious food for children in the school system to take home for the weekend. The anticipated cost for the food for this school year is estimated to be over $90,000, all of which comes from fundraising activities and contributions. Presenting a check to Panther above is club president Jeff Gilbert. Later that evening, the Lions inducted their 80th member, Mike Saunders, who was sponsored by member Paul Macy. Bubba Marucci presided over the induction. The Lions will open their concession stand at the Southern High School athletic field this Saturday for the Southern/Northern junior varsity football game. The stand will be open this fall for 22 home football and soccer games/matches, and for the Western Maryland Tournament of Bands during the Autumn Glory Festival on October 13.

WINDOW Expressions
Custom Draperies
Blinds
Shades
Bedcoverings and Accessories
Free In-Home Shopping
HunterDouglas
Duette® Honeycomb shades
Silhouette® window shading
Luminette®
Country Woods® Classics
Decor®
Fabric & Home Furnishings By: Ralph Lauren
Martha Stewart • Robert Allen • Duralee
Waverly Home Fashions & Fabrics • Carole/Van Roberts
301-689-9009 • 1-800-427-7900
Patty Zimmerman, Consultant
38 Broadway, Frostburg, MD
Mon-Fri. 10 a.m. - 5 p.m. • Saturday by appointment only

PAWS
Partners for Animal Welfare & Safety

Grand Winner
2012 PAWS Passion for Pets Challenge
Guest Bartender Nights:
Dutch's at Silver Tree ($3,736)
with guest bartenders from Railey Realty

Second Place: Black Bear Tavern ($1,518)
Guest Bartender Jodi Refosco, Taylor-Made Deep Creek Vacations

Third Place: JG's Pub ($1,420)
Guest Bartenders Jodi Refosco & Bill Weissgerber

Honorable Mention
to the following restaurants & guest bartenders:

Wispers at Wisp Resort – Betsy Spiker Holcomb & Ed King, Long and Foster

Honi Honi Bar

The Boardwalk – Jennifer Durben, Amanda Walker, Mike Kennedy, Tammy Stewart, Jeremy Bittner, Railey Mountain Lake Vacations

Pine Lodge Steakhouse – Smiley & Kathy Kessler

Honey's Pawn Run Saloon – Bill Franklin, Thousand Acres Golf Course

Sand Trap – Oakland Golf Club

Grand total raised in the 2012 Passion for Pets Challenge: $8,868.

Thank you to all who attended these events and helped support the PAWS spay/neuter financial assistance program.
PAWS is an all volunteer, charitable 501(c)(3) non-profit organization (www.garrettpaws.org).

GCMH LAB EARNS SEAL OF APPROVAL – Garrett County Memorial Hospital's laboratory has earned the Joint Commission's Gold Seal of Approval for accreditation by demonstrating compliance with national standards for health care quality and safety. During a recent unannounced on-site survey, Joint Commission expert surveyors evaluated the lab for compliance with standards of care that directly affect the quality and safety of diagnostic serves and patient care. "In achieving Joint Commission accreditation, Garrett County Memorial Hospital has demonstrated its commitment to the highest level of care for its patients," said executive director Jennifer Rhamy, Laboratory Accreditation Program. "Accreditation is a voluntary process, and I commend GCMH for successfully undertaking this challenge to elevate its standard of care and instill confidence in the community it serves." The Joint Commission evaluates and accredits more than 19,000 health care organizations and programs in the United States and is the nation's oldest and largest standards setting and accrediting body in health care, according to a GCMH spokesperson. Pictured, left to right, with their accreditation certificate are Lori Peck, medical technologist, hematology section chief; Alena Moore, medical laboratory technician; Kayla Kyle, phlebotomist; Lois Frazee, director of laboratory services; Lacey Ashby, phlebotomist; and Tiffany Morris, phlebotomist.

Notes From Bittinger

by Joan Glotfelty Sussman

I was saddened to learn that a very close friend of mine, Penny Friend, recently passed away. Very few people knew her as deeply as I did, even her family.

Can you believe that people made death threats to a woman who demanded that a national golf club allow female members? Is that something that deserves death?

The worst social decision I made at the University of Maryland was to go to a frat party. Those guys poured pure grain alcohol down my throat. Luckily, I got out of that frat house, and my kind of people happened to be driving by, saw me, picked me up, and delivered me safely to my dorm. But those frat guys were so clean-cut. I should have known from my experience in Garrett County that some of them would be the most intense, relentless seducers who tried to use alcohol to break down my resistance.

There is a tendency in some very conservative societies to determine marriage partners at a most early age. I refer to the British royal family. Queen Elizabeth II was carefully isolated from all young males except other members of the ruling class. So when she met a handsome, dashing prince from a different nation, the Prince of Spain, she instantly fell in love with him.

In her biography that I recently read, she was quoted as saying, "I never looked at another young man." It wasn't simply pure choice. It was mainly a lack of any other reasonable alternative. It resulted in a successful marriage (perhaps). It might lack any true deep love, resulting in their children being unable to get into successful marriages.

I had a very disturbing dream just before I woke up this morning. It was confusing and unclear, as many dreams are. I think I was along Deep Creek Lake at a very early hour, and found a water-soaked, typed paper dated Nov. 22, 1963. The only content I kind of noticed were the words, "It was inevitable."

Nearly every American knows what happened on that date. I don't have any clear idea who the writer was.

That adorable little gymnast Gabby Douglas who won gold medals in London in the Olympics threw the first pitch in a New York City ball game. She got a thunderous ovation. She did not look as tiny as she did in London, and she didn't look like a flying squirrel – more like a leaping gazelle. She looked beautiful and threw a decent pitch. What more can you expect from a teenage girl?

I was plunged into my usual depression because summer is waning. My two girls started the fall semester at West Virginia University. Now it is time for college football, which is even worse than our national attention being focused on NFL football when the struggle is to get in the baseball playoffs

I watched several hours of "Highlight Express," only wanting to learn the results of the Pirates game last evening. But they only covered stupid football, without a single mention of the Steelers. I don't know how I can face this week when everything in the news will be about the Republican Convention.

One of the most important years in my life was 1968. One major event that year happened on July 20, when the first real man on the moon took his "giant leap for mankind." The man who took that step or leap, Neil Armstrong, died yesterday at 82 years old. He was born in Ohio in 1930, just when America was in the midst of the Great Depression.

Last week was a very tough week for me. Things happened that I can't push to the back of my mind – if I have a back of my mind. All the parts of my mind and brain are intensely connected. I seem to feel things more intensely than most people do. That leads to some people saying I am crazy.

It would be helpful if all Americans thought about what kind of landscape becomes America, given the inevitable increasing population with no room for further expansion into available territory. Populations are expanding into the surrounding, ever-expanding suburban areas, gobbling up the open space and farmland around it.

Where are the jobs for all those suburban dwellers? Or for that matter, where are the jobs for areas like ours, basically rural? Most Garrett Countians' jobs are concentrated in Oakland, and some are in the outer parts of the "urban sprawling" of Oakland. Of course, Oakland is a large small town, much bigger than the rest of Garrett County's towns like Accident, Grantsville, Friendsville, Kitzmiller, or even McHenry. The next step is a small city like Cumberland, Morgantown, or Frederick.

I lived at various times in my life in the center of major cities, like Manhattan, the urban sprawl of D.C. in College Park, and in the semi-urban area outside New York City in the horse country of New Jersey. I never lived in a real suburban area, but I spent enough time in them to know that they have little appeal for me.

Like Silver Spring, which is a little far out in the open space of horsey areas like Howard County and Potomac. Of course, I spent many years on our family farm outside of Bittinger, which is really a community and not even quite a village. A next-door neighbor would not rush to our front door if he heard sounds at night that indicated that we were being attacked. I could scream bloody murder here and no one could hear me or necessarily be inclined to come to my aid.

So it is not true that city dwellers are more isolated from their neighbors than those in rural areas. I regularly encountered unusual kindness from sheer strangers in Manhattan – like an immigrant cab driver who picked me up on a dark street on the Upper East Side of Manhattan. He was enraged that my boyfriend allowed me to be alone on that street in the middle of the night. I had to tell him he was asleep in his apartment. "Which one in which building?" he asked. I assume that if I had told him, he would have gone up there and kicked some butt.

Or the security guard at Madison Square Garden where the National Horse Show was happening. "Why are you out of bed? You are too sick to work!" he told me.

Or outside the Garden, where a small, very slim Hispanic young man demanded that my friend (equally as strong as I) and I allow him to help us to carry the very heavy tack trunk that we were unloading.

Altar flowers at Emmanuel Lutheran Church on Sunday were given by the Kevin Bass family in memory of Carol Bass's mother, Ruth DiPaolo.

The Bittinger Parish will celebrate Appalachian Sunday on Sept. 30 with a special joint service at Emmanuel. In preparation for this service, a group of amateur musicians is being assembled to provide special music. Anyone interested is asked to contact Wanda Reynolds for more information.

HORSE & LIVESTOCK TRAILERS
IN STOCK!
GARRETT AUTOMOTIVE
301-387-6148

NEW 2012 Ford FOCUS
Up To 40 MPG!
$2,000 REBATE -OR- 0% APR FINANCING FOR 60 MONTHS
18 To Choose From!
304-329-3673
Rt. 7W, Kingwood, WV
www.scottford.net
M-W-F 9-7, T&Th 9-6, Sat. 9-5
SCOTT FORD

NEW 2013 SIERRA 1500 4x4 EXT. CAB
$2,000 REBATE
GMC 100,000-MILE 5-YEAR POWERTRAIN WARRANTY
304-329-3673
RT. 7W KINGWOOD, WV
M-W-F 9-7, Tues. & Thurs. 9-6, Sat. 9-5
SHAFFER GMC TRUCK

HAPPY 70TH BIRTHDAY DAD!

RON BRAY

ON SEPTEMBER 3, 2012

WE LOVE YOU!

CONNIE, CHERYL AND RONNIE

Happy 70th Birthday, Pap

Ron Bray

on September 3, 2012

We Love You!

J.D. and Kailee

Happy 2nd Birthday

Smidgen

Love,

Mom & Dad

Find us on Facebook!
Sincell Publishing Company: The Republican Newspaper

The Republican Newspaper Weather Summary

Garrett County's Seven Day Forecast

Friday	Saturday	Sunday	Monday	Tuesday	Wednesday	Thursday
Sunny	Isolated T-storms	Isolated T-storms	Scat'd T-storms	Scat'd T-storms	Partly Cloudy	Mostly Cloudy
86 / 64	81 / 64	77 / 62	77 / 61	78 / 65	82 / 64	79 / 61

Local UV Index

0 - 2 | 3 | 4 | 5 | 6 | 7 | 8 | 9 | 10 | 11+

0-2: Low, 3-5: Moderate, 6-7: High, 8-10: Very High, 11+: Extreme Exposure

Detailed Local Forecast

Today we will see sunny skies with a high temperature of 86°, humidity of 51%. West wind 10 to 15 mph. The record high temperature for today is 95° set in 1953. Expect mostly clear skies tonight with an overnight low of 64°. The record low for tonight is 35° set in 1976. Saturday, skies will be partly cloudy with a 30% chance of showers and thunderstorms, high temperature of 81°, humidity of 52%. Skies will be mostly cloudy Saturday night with a 30% chance of showers and thunderstorms, overnight low of 64°.

Weather Trivia

What does the Beaufort scale measure? ?

Answer: Wind velocity

Peak Fishing/Hunting Times This Week

Day	AM	PM	Day	AM	PM
Fri	11:30-1:30	11:00-1:00	Tue	1:29-3:29	1:59-3:59
Sat	11:44-1:44	11:14-1:14	Wed	2:14-4:14	2:44-4:44
Sun	----	11:59-1:59	Thu	3:01-5:01	3:31-5:31
Mon	12:44-2:44	1:14-3:14			

www.WhatsOurWeather.com

Weather History

Aug. 31, 1954 - Hurricane Carol swept across eastern New England, killing 60 people and causing 450 million dollars in damage. It was the first of three hurricanes to affect New England that year.

Sept. 1, 1988 - Thunderstorms produced heavy rain in the Upper Mississippi Valley. Ely, Minn. was drenched with three inches of rain in two hours and pelted with hail. The heavy rain flooded streets and basements, and the pressure that resulted blew the covers off manholes.

Sun/Moon Chart This Week

Day	Sunrise	Sunset	Moonrise	Moonset
Fri	6:45 a.m.	7:49 p.m.	7:35 p.m.	6:50 a.m.
Sat	6:46 a.m.	7:48 p.m.	8:04 p.m.	7:53 a.m.
Sun	6:47 a.m.	7:46 p.m.	8:33 p.m.	8:54 a.m.
Mon	6:48 a.m.	7:45 p.m.	9:04 p.m.	9:54 a.m.
Tue	6:49 a.m.	7:43 p.m.	9:36 p.m.	10:53 a.m.
Wed	6:50 a.m.	7:42 p.m.	10:12 p.m.	11:51 a.m.
Thu	6:51 a.m.	7:40 p.m.	10:51 p.m.	12:47 p.m.

Full 8/31 · Last 9/8 · New 9/15 · First 9/22

Last Week's Almanac & Growing Degree Days

Date	High	Low	Normals	Precip
8/22	82	53	78/55	0.01"
8/23	84	55	77/55	0.00"
8/24	88	59	77/55	0.00"
8/25	85	63	77/55	0.00"
8/26	85	64	77/55	0.00"
8/27	90	63	77/54	0.00"
8/28	85	67	77/54	0.01"

Farmer's Growing Degree Days

Date	Degree Days	Date	Degree Days
8/22	18	8/26	24
8/23	20	8/27	26
8/24	24	8/28	26
8/25	24		

Growing degree days are calculated by taking the average temperature for the day and subtracting the base temperature (50 degrees) from the average to assess how many growing days are attained

Brooks To Lead Class On History Of Three Towns

Dr. Neal Brooks, retired chair of the history department at Community College of Baltimore County, will teach a class through the Continuing Education and Workforce Development Division of Garrett College titled "A Tale of Three Cities: the History of Cumberland, Frederick, and Hagerstown." The class will meet on the McHenry campus on four Thursday evenings, from 6:30 to 8 p.m., Sept. 13 through Oct. 4.

The class will address such topics as: the railroad, canals, and forts that allowed the country to grow westward; how the region's coal, iron ore, and timber industries played important roles in the industrial revolution, the impact on the region from the nearby Civil War battlefields; and the influential persons in history who visited these cities.

For additional information and/or to register, persons may call 301-387-3069.

Holy Mishap

Continued from Page A-1

this for 11 years and has a web site titled heroesforkids.org.

He was recently featured on WTAE-TV news while he toured Children's Hospital in Pittsburgh, Pa.

Dan said Batman wants to visit him again next year and meet his grandchildren.

PHOTOGRAPHY & GRAPHIC DESIGN
MASTERMIND DESIGNZ
Info@MastermindDesignz.com

End-of-Summer Sale at Green Acres Garden Center
20% Off
All In-Stock
Trees, Shrubs & Perennials in our Nursery
excluding fall mums

Green Acres Garden Center and Flower Basket
301-334-3855 • 12619 Garrett Highway, Oakland

REUNIONS

Edward B. Durst Family Reunion

Sunday, September 2nd

Noon

Covered Dish

85th Annual

Folk Meeting House

Springs, Pa.

Additional information call Bob Durst at 814-662-2211

74th Beitzel Reunion

Sunday, Sept. 2, at 1 pm

BITTINGER FIRE HALL

Covered Dish Lunch

All family and friends are welcome to attend.

71st Annual

Sines-Johnson Reunion

Sunday, September 1

at the Outdoor Pavilion of the Pine Grove Church of the Brethren, Swallow Falls

www.DeepCreekRealty.com

Beautiful Lake Access Home!
7872557 $548,000
- 4BR, 3.5BA w/2 Master Suites
- Full Wall Atrium for Natural Light
- Lake Access & Amenities
- One Owner, Home Warranty

Great Starter Home
7896721 $59,900
- Great starter home in move in condition
- Offering 2 bedrooms and 1 bath
- Conveniences of Cumberland
- Allegany College

Wonderful Home In Sky Valley!
7901284 $389,000
- Unique Hardwood Floors with Artistic Touches
- 2 1/2 Car Garage
- HOME WARRANTY
- Remodeled

COLDWELL BANKER

DEEP CREEK REALTY

Each Office is Independently Owned and Operated

Visit us soon
24439 Garrett Highway, McHenry, MD 21541 (in McHenry Plaza)

301-387-5303
800-252-7335

West Virginia Heaven
7896698 $364,500
- Seculed 8 Acres
- Log Home
- 3 BR 3 BA
- Home Warranty

Deep Creek Lake
7687151 $460,000
- Private 100ft Lakefront
- Convenient Type A Dock
- Awesome Lake Views
- Vintage 1950's Bungalow

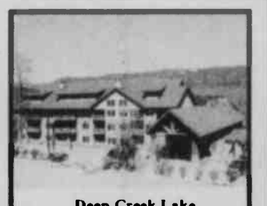

Deep Creek Lake
7749276 $109,400
- Furniture Conveys
- Fitness Center with Sauna on Site
- Sandy Beach for Swimming
- Boat Rental within a Short Walk

Private Setting, Close to Everything!
7853019 $185,000
- 2.24 Private Acres
- 2200 Sq Ft Main Level Living
- 2 Car Garage & Workshop
- Close to Oakland Amenities

JUST STEPS TO WATER
7853838 $998,000
- Quiet level lakefront
- 2009Log home 4BR/3 BA
- Multiple Master Suites
- Unfinished Carriage House

Oakland
7904079 $130,000
- 3 Bedrooms / 2 Bathrooms
- Finished Basement w/ Wood Stove
- Fabulous Views
- Wrap around Deck

Alpine Lake Resort Vacation Home
7844148 $169,900
- 3 Bedroom
- Fireplace
- Studio Apartment
- Garage

Prepare for Summer!
7798269 $279,900
- Updated Raised Rancher
- Lake Access/ Boat Slip
- 5 Bedroom, 3 Bath
- 2 Car Garage with Bonus Room

Backbone Mountain
7819563 $628,800
- 100 Ac Woodland
- Log home + Bunk Hs
- Trails,Springs,Streams
- Solar equipped

Well-Maintained Home on Quiet Street!
7908217 $143,560
- 2 Car Detached Garage
- HOME WARRANTY
- Equidistant between Deep Creek & Yough Rivers
- Convenient to I 68

Craftsman w/"mile-long" view
7881753 $928,800
- 200' waterfront w/so exposure
- Gardens/100 yr old trees
- Spa like baths/Chef's Kitchen
- Artistic Angles & Hues

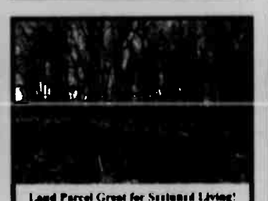

Land Parcel Great for Seasonal Living!
7808739 $98,500
- 8.4 Acres w/ Mountain Views
- Approved 5 Bedroom Perc
- Mostly Wooded & Very Private
- Close to Deep Creek Lake

NEW CONSTRUCTION IN
7898492 $132,000
- COMPLETION BY END OF AUGUST
- ONE LEVEL LIVING
- CONVENTIENT MTN. LAKE PARK LOCATION
- UPGRADES

MOUNTAINEER LOG HOME ON 10+ ACRES
7894863 $334,000
- Private Setting Yet Close to I 68
- 3 Zoned Heating & Storage Galore
- HOME WARRANTY
- Convenient to State Parks, DCL Yough River, etc

Nice rancher with pool in Bel Air
7783050 $98,415
- Nice rancher located in an upscale suburban community
- 3 bedrooms and 1.5 baths.
- Large in ground pool
- Two car garage

Deep Creek Lake
7773329 $279,000
- Unit Newly Updated
- New Carpet, New Paint & New TVs
- HOME WARRANTY
- Assigned Boat Slip & Lake Access

Oakland
7501703 $165,900
- Built in 06, 3 bdrm, 3 ba
- Furnishings included
- Garden & big backyard
- In town yet feels private

Beautiful Views!
7877682 $69,900
- Gorgeous lot
- Lake, ski and country views
- 1.10 acres corner lot
- Close to college sports center

Panoramic Lake View, Lake Access
7823969 $499,900
- Main level living
- 2 car garage
- Central A/C
- Spotless home

Filtered Lake Views!
7741763 $24,900
- Level Lot
- Quiet & Private Location
- Close to all Lake Activities
- Very Affordable!

NEW CONSTRUCTION IN MTN. LAKE PARK
7898457 $127,000
- COMPLETION BY END OF AUGUST
- ONE LEVEL LIVING
- CONVENIENT OAKLAND LOCATION
- UPGRADES

Appalachian Village Cabin in the Woods!
7809307 $215,000
- Partially Finished Basement
- HOME WARRANTY
- Minutes from I 68
- Private & Secluded

Mountain Views
7781533 $109,500
- Enjoy the expensive mountain views
- This is a well maintained three bedroom
- Woodstove in the full basement
- A gas hot water heating system

Deep Creek Lake
7687976 $148,800
- Panoramic Lake View
- Easy dock access
- Furnishings included
- 3BR/2BA

Cumberland
7587085 $98,900
- 2 homes/4 bdrm & 1 bdrm
- Special financing
- Updated & clean
- Quick access to I 68

River Front
7912015 $67,000
- Trout fishing
- Recently remodeled
- Close to state parks
- Casselman River

Vintage Deep Creek Lake Original!!!
7823609 $450,000
- 100 Ft of Deep Creek Lakefront
- Type A Dock
- HOME WARRANTY
- Wood Burning Fireplace

1465 Birchwood Drive
7906128 $149,900
- 2 Bedroom Chalet
- 5.24 Wooded Acres
- Garage
- Bedroom Balcony

Country Retreat
7819739 $69,500
- Nr Dp Crk Lk & Swallow Falls
- Surrounded by woods
- Fam Rm addtn
- Kitchen updates

SCENIC MOUNTAIN VIEWS
7883180 $36,000
- 4 Bedroom Perc with 5.37 Acres
- Convenient to I68, State Parks & Deep Creek Lake
- Private Setting
- Perfect for your Dream Home

MOUNTAINSIDE SUBDIVISION
7796085 $525,000
- Log Home with Boat Slip
- Lake Access
- HOME WARRANTY
- Original Owner

Lake View Cabin
7880289 $118,800
- Log Sided 3 BR
- Walk 2 public water acc
- Woodland decor
- Stylish kitchen & bath

PROPERTY MANAGEMENT AND RENTALS

Offering Residential & Commercial Sales
Vacation Rentals & Management
Long Term Rentals All Areas All Prices Complete Property Management Services
H O A Management

OPEN HOUSES

721 South Blakeslee Road
7800549 $589,000
- Lots of privacy
- Casual floor plan
- Two car garage
- Community amenities

Saturday, Sept. 1
12:00 PM – 3:00 PM
Hosted by Denise Perry

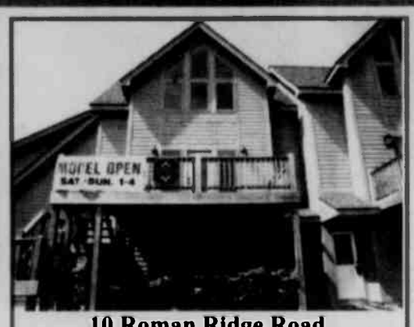

10 Roman Ridge Road
6505432 $299,999
Brand New Lake View Quad!
- Phenomenal Lake Views
- Upgraded Finishes
- 3 BR - 3 ½ BA
- Rent Boat Slip Across Road

Satutrday Sept. 1
1 PM – 4 PM
Hosted by Goldie Shugars

27 Stockslager Rd
7876614 $265,000
- 2 BR, 1.5 BA Log Home
- JUST REDUCED!
- 3 Car Garage, 1.55 Wooded Ac
- Beautiful Interior Features

Saturday, Sept. 1
12:00 NOON – 2:30 PM
Hosted by Amy Buser

968 Mountainside Dr. (Mountainside)
7872557 $548,000
- 4BR, 3.5BA w/2 Master Suites
- Full Wall Atrium for Natural Light
- Lake Access & Amenities
- One Owner, Home Warranty

Saturday, Sept. 1
3:00 PM – 5:30 PM
Hosted by Amy Buser

3175 Swanton Rd
7860768 $133,000
- All New Electric/Plumbing
- New Carpet/New Windows
- Home Warranty/Pre-Inspection
- Above Ground Pool/New Equipment

Sunday, Sept. 2
12:00 PM – 3:00 PM
Hosted by Amy Buser

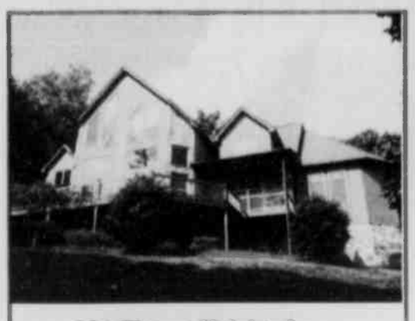

156 Cherry Heights Lane
7908223 $649,000
- Rental Projection of $47,549
- Wired for Satellite & Alarm System
- 4 Covered Porches & Additional Deck
- Lower Level could be 5th BR & Add'l Living Area

Sunday, Sept. 2
12:00 PM – 3 PM
Hosted by Denise Perry

154 Tarn Drive (Mountainside)
7796085 $525,000
- Log Home with Boat Slip
- Lake Access
- HOME WARRANTY
- Original Owner

Sunday, Sept. 2
1:00 PM – 4:00 PM
Hosted by Beverly Everett

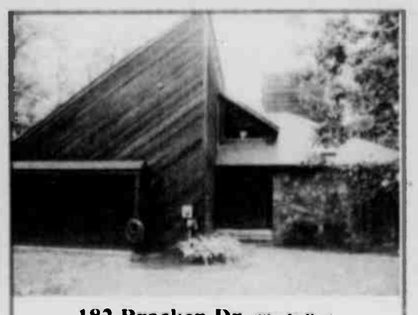

182 Bracken Dr. (Sky Valley)
7847099 $370,000
- Just Reduced!
- Lake Access with Deeded Boat Slip
- 3 BR, 2 BA, 2 Car Garage
- Spacious 5.9 Acres

Monday, Sept. 3
10:00 AM – 12:00 NOON
Hosted by Lori Malcolm

257 Marsh Hill Rd. (Deep Creek Village #2)
7631922 $214,000
- Excellent Price
- 2BR / 2BA, Ski In Ski Out
- Lake Access / Ski Slope View
- Fully Furnished & Home Warranty!

Monday, Sept. 3
11:00 AM – 2:00 PM
Hosted by Amy Buser

©2010 Coldwell Banker Corporation. An Equal Opportunity Company. Equal Housing Opportunity. Each office is an independently owned and operated member of Coldwell Banker Real Estate Corporation. In Canada, each office is an independently owned and operated member broker of Coldwell Banker Affiliates of Canada. www.coldwellbanker.com

A SERENE SCENE – This is a shot from the upstairs of the main BMR building, which looks out across Deep Crsek Lake. The succulent plants on the roof are visible as well. The window art is yet another "reclaimed" item, and the beams are trees taken from the site and put to new use.

Something New

Continued from Page A-15

Hobbitat, under the auspices of Blue Sky Ventures, was born.

This was transpiring at the same time Lisa was building the groundwork for her dream project. She called Hobbitat and a lengthy discussion ensued, with all parties feeling that this was a promising match-up. Lisa came to see the prototype Hobbitat, located on the Thomases' home property just outside Oakland off Herrington Manor Road. The tiny house was just the thing Lisa was looking for, the perfect Walden. And she ordered 12.

INSIDE THE CENTER, a small hole (shown at left) was made in the lime walls in order for guests to see the straw bale "innards" of the building. Photo by John McEwen.

In keeping with the Three R's philosophy, the Thomases' small homes are being built with reclaimed, reusable, and recycled materials. The pair has become skilled at seeking out caches of building materials, wherever they may be, and bringing them home. They travel to Baltimore, Pittsburgh, Virginia, in between and beyond, seeking reusable, reclaimed, and recycled items.

As of now, there are three Hobbitats already situated at the BMR, each roughly 14'x19', with full bathrooms and kitchens, comfortable sitting rooms, and porches.

The fourth house is under construction at Hobbitat. There are four staff members in addition to the Thomases at the company (one of whom is their son Cooper). Bill and Sue design each unique structure. Sue, an artist, works on the colors in the interior, as well as artworks and other details. Bill and crew build the house at the Cranesville Road site, and then it is moved via tractor-trailer to the Deep Creek Lake development.

All traffic is stopped as the Hobbitats are transported through Oakland. (See photo.) The Thomases wisely invested in a machine called a Tela-Handler. It weighs 27,000 pounds, and is capable of lifting the houses and placing them onto the trucks. CN Metals, another local firm, assists in these moves.

The Waldens, or Hobbitats, are inviting, comfortable places, each with unique design, furnishings, and decor. There are loft areas in each house, and in one, the ladder leading to it is on wheels. It was once a ship ladder. In another, a countertop is made of reclaimed doors, sawed apart and expertly refashioned. Light fixtures are made of old car horns, and beveled glass windows, once discarded, have become attractive focal points. Each small structure has its own character, and each is truly a classy work of art, as well as fully functional.

At a time when the building profession was desperately slow, it does appear that fortune played a fine hand to the Thomases via Lisa Jan and Blue Moon Rising, and Lisa has benefited as well. Now pushing to meet the order, Hobbitat and its six staff members have plenty to do. (They have combined forces at times with Blue Moon Rising, too. The aforementioned "sky" ceiling in the main building at BMR was painted by Susan.)

When the entire center is completed, there will be no better advertisement for the little homes than when tourists and residents alike spend time in any of the unique 12 Waldens. The Thomases hope that the orders will continue to come in for their buildings, which could be used as art, music, or writing studios; offices; "mother-in-law" homes; or any number of other uses.

Green Team Plans Big

Lisa and the green team members are hard at work at the site as construction continues. Bryan has been building hiking trails in the woods, disturbing very little of the natural ground cover or topography, but creating pathways for long walks and educational hikes. Maureen is working on the classroom programming that will be offered at the center, with plans ranging from painting with natural materials (students will make their own paper, make their own paints, and then create a work of art), to baking bread in a cob oven.

HOBBITAT COMIN' THROUGH – There is usually a bit of a stir in downtown Oakland when the Thomases bring their Hobbitats through town from their Cranesville Road shop, on the way to BMR at Deep Creek. In the photo above, traffic is stopped while the building is transported the "wrong way" on one-way Green Street. This was the second building, and the third has been delivered since. There will be 12 in all. Above photo by John McEwen. Pictured below is the prototype Hobbitat, which the Thomases have situated on their property off Herrington Manor Road. Their son Cooper resides in the efficient, fully equipped, tiny house. Photo courtesy of Hobbitat.

They wish to teach advanced composting techniques, organic vegetable gardening, discovery of natural building materials, and a host of health and wellness instruction as well. They will open the doors for such things as family reunions, weddings, and other celebrations as well.

When BMR is in full swing and people are arriving to stay, their cars will be left in a lower lot, while solar-powered vehicles will be used to transport guests and their luggage up to the center. As the web site states, there will be no car exhaust, intruding headlights, or slamming car doors to disturb the peace.

As Maureen and Bryan work on the grounds and programming, Elliott is handling office work, and permit and zoning research, striving to stake a claim for BMR as a unique and one-of-a-kind development. The organization will operate as a non-profit, which keeps Elliott busy with paperwork and reporting.

In their spare time, they chip the bark off felled trees on the property, with all materials to be used in some way. They work the gardens and go on shopping trips for specific items falling into the Three R's category. There is always something to do.

They all three report that they feel more than fortunate to have good jobs, in their areas of expertise, right here in Garrett County.

"We're proud of this place, and the Three R's philosophy," Bryan said. "We would love to make this the brand of Garrett County, or even the first in making it the brand of the East."

Lisa and the green team assert that guests will not be able to help learning something new every time they step foot on the property, while at the same time they can relax, recharge, and be inspired by the surroundings. They all are obviously energized by their work, and by the potential of their center.

By all indications, it surely will be a most interesting place to go.

Democrats Slate Meeting At Town Hall In Oakland

The regular monthly meeting of the Garrett County Democratic Club will be held on Thursday, Sept. 6, at Oakland Town Hall at 7 p.m. All interested Democrats are welcome.

Following a short business meeting, the club will adjourn to the Garrett County Democratic Headquarters, located in the Third Street Center (Maryland Job Services), 221 South Third Street, Oakland, which is handicapped accessible. There is a parking lot between the center and District Court.

First United Bank To Host Chamber Networking Event

First United Bank and Trust will host the Garrett County Chamber of Commerce's next Business After Hours, scheduled for Wednesday, Sept. 12, from 6 to 8 p.m. The event will be held at the bank's downtown Oakland office, located at 19 South Second Street.

Food, drinks, and prizes will be available at this networking event.

The cost is $6 for members paid in advance and $10 for nonmembers and members paying at the door. Registration is available online at visitdeepcreek.com or by contacting Charlotte Sebold by Sept. 11 at charlotte@garrettchamber.com or calling 301-387-6171.

Located near the bank office, the Garrett County Transportation Museum will be open special hours, 4:30-6:30 p.m., to give Business After Hours attendees an opportunity to come to town early and enjoy the new museum. Admission is free.

Training Set For Hospice Patient Care Volunteers

Hospice of Garrett County will sponsor spring training classes for patient care volunteers from 6 to 9 p.m. Tuesday evenings, Sept. 4 through Oct. 9, at the Hospice office.

Patient care volunteers provide companionship to terminally ill patients and respite to their families. Volunteers may be asked to sit with the patient, run errands, and help with meals or housekeeping needs. There are also volunteers needed for the Hospice Bereavement Team, who stays in touch with families for one year after the death of a loved one. They do mailings, home visits, and maintain a relationship with the family by telephone.

The class schedule is as follows:

- Sept. 4 – Executive director Brenda Butscher, Overview of Hospice; and Debbie Workman, volunteer coordinator, Working with the Volunteer Coordinator.
- Sept. 11 – Kay Perry, director of clinical services, Confidentiality, HIPAA & Patient Privacy, Documentation, Universal Precautions, Infection Control & Safety, Signs & Symptoms of Approaching Death, Personal Care, and Sexual Abuse.
- Sept. 18 – Nancy Elizabeth Nimmich, MSW, Hospice social worker, Family Dynamics, Stress Management, and Listening Skills.
- Sept. 25 – Shirley Fitzwater, First United Bank, Legal and Financial Planning; and Randy Richardson, Hospice chaplain, Spiritual Aspects of Hospice.
- Oct. 2 – Volunteers will tour Newman Funeral Home, Oakland, and be given an opportunity to ask questions.
- Oct. 9 – Audrey Kennedy, physical therapist at Garrett Rehab, Proper Transfer Skills; and Cindy Richardson, bereavement director, Grief Counseling Skills.

"You will find working with the terminally ill and their families to be very rewarding," said Butscher. "Keep in mind that doing good for others is doing good for yourself."

For more information or to register, persons should call the Hospice office at 301-334-5151 or 1-800-521-5252 (Grantsville).

#1 in Garrett County

RAILEY REALTY

301-387-2000

LAKEFRONT HOMES

LAKE FRONT TOWN HOMES/CONDOS | LAKE ACCESS HOMES | LAKE AREA HOMES | SOUTHERN HOUSES | NORTHERN HOUSES

STUNNING WATERFRONT!
252' Waterfront Home 3-slip dock, 5 Master Suites!
GA7809513R $3,500,000

SOUTHERN COMFORT
6 bedroom lakefront home w/437' of lakefront.
GA7910314R $1,099,000

MARSH HILL LAKEFRONT
Level lakefront! Great views! Walk to Wisp.
GA7868130R $689,000

LAKEFRONT TOWNHOUSE
3 bedroom townhouse on the shores of Deep Creek Lake.
GA7543123R $485,000

W O W F A C T O R !
Gorgeous lake views from every level of this home!
GA7849396R $1,159,000

LOG HOME MASTERPIECE
8 bdrm. Log home masterpiece with indoor pool & sauna.
GA7751301R $1,499,000

COLONIAL STYLE HOME
3 bedroom Colonial Style Home on 2.4 Acres.
GA7769312R $354,000

SECLUDED 106 AC FARM
Borders Savage River St Forest. Abundant Wildlife!
GA7333550R $489,000

LAKE SHORE DRIVE
Custom home, prime lake front. Detached guest house.
GA7900318R $1,799,000

GREAT VIEW & LOCATION
5 bedroom lakefront home with sunset views of the lake!
GA7846882R $990,000

SHINGLE CAMP TERRACE
Unique 4 bedroom retreat with 133' of lake frontage.
GA7799330R $669,000

LAKE FRONT & MORE
Lake Front, boat slip, big views, 3bedroom/2 ½ bath.
GA7824984R $485,000

OUTSTANDING VALUE
Lake access and generating rental income.
GA7907230R $925,000

MOUNTAINTOP CHALET
Beautiful 5 bdrm, 4 bath ski chalet in North Camp.
GA7743877R $679,900

VERY UNIQUE COLONIAL
Custom Colonial on 3 acres in a gated community.
GA7571156R $309,900

V20+/- ACRE FARM
Gorgeous Horse Farm, 4 bdrm-3 ½ bath,pastures,trails.
GA7650107R $479,000

BLAKESLEE LAKEFRONT
Pamper yourself in this luxurious lakefront home.
GA7853872R $1,759,000

LAKEFRONT HOME
5 Bedroom Lakefront Vacation Home with Indoor Pool.
GA7833217R $939,000

LAKE SHORE DRIVE
Prime 100' waterfront building lot. Big water view.
GA7843890R $599,000

LAKE FRONT COMMUNITY
Lake Front Community Condo Sold Furnished.
GA7821653R $425,000

SPECIAL IN EVERY WAY
Unequaled custom lake access!
GA7848637R $625,000

STYLE AND DESIGN
Nicely tucked away in Ridgeview Valley.
GA7727468R $629,000

5500+ SQ' COLONIAL
5500+ sq' Colonial w/large 37 x 25-5 bay garage.
GA7657809R $299,900

30+ AC FARMETTE
Includes 3 bdrm. home, barn, stream, woods & hayfields.
GA7690086R $299,900

LAKESHORE DREAMING
LakeShore Dreams 5 bdrm./5 ½ Bath. Type A Dock.
GA7784165R $1,650,000

SOUTHERN LIVINGI
Southern living with great lake front views!
GA7857737R $879,000

LAKEFRONT HOME
Lakefront home with 100' of level lakefront.
GA7777344R $599,000

LAKE FRONT CONDO
Lake front codo in excellent conditon & more!
GA7410614R $374,000

SOUTH WOODS W/SLIP
Immaculate lake access home with boat slip.
GA7901412R $525,000

AT SLOPES EDGE
3 bdrm. home on 5 AC w/easy walk to base of ski slopes.
GA7621947R $439,900

SOUTHERN PINES
3 bedroom, 2 ½ bath home with open floor plan.
GA7655052R $284,900

TRANQUIL SETTING
Immaculate 3 bedroom/2 bath rancher on 3+ acres.
GA7677564R $249,000

LAKEFRONT CHALET
7 bedrooms, boat slip, game rm, movie theater & more!
GA7836248R $1,599,000

B E S T O F B O T H !
Wonderful lakefront home steps from slopes!
GA7838761R $799,000

LAKEFRONT COTTAGE
Lakefront cottage. Cozy comfort & interior charm.
GA7794176R $565,000

LAKEFRONT CONDO!
Lakefront 3 bedroom/2 Bath condo, with many upgrades!
GA7877710R $365,000

L A K E A C C E S S !
4 bedroom home on 4+ acres with Lake Access.
GA7906886R $495,000

A FINE OPPORTUNITY!
4 Bedroom, 2 Bath home with recent renovation.
GA7149171R $399,000

BRAY SCHOOL RD
3 bdrm, 1 ½ bath home on 11+AC includes barn & more.
GA7851771R $269,900

COUNTRY SETTING!!
2+ ac, Residential or commerial use. Huge Garage.
GA7909746R $149,000

STUNNING LAKEFRONT
6 bedroom Lakefront furnished home with Dock Slip.
GA7844015R $1,550,000

PRIDE IN OWNERSHIP
Quality & details w/100 foot of lake front.
GA7807908R $787,000

ROCK LODGE ROAD
Charming 3 bedroom, split-lakefront cottage.
GA7846759R $554,900

LAKEFRONT CONDO
Well maintained condo; boat slip. Great location!
GA7870950R $329,000

RANCHER W/DOCK SLIP
Rancher with dock slip. 3 bedroom/2 bath.
GA7901235R $369,000

UNLIMITED POTENTIAL
Operate your business from your home.
GA7534378R $325,000

4 BR 2 BA RANCHER.
Well Maintained 4 bedroom/ 2 bath Rancher on 1.96 Acres.
GA7787019R $185,900

3 BR 1.5 BA RANCHER.
3 bedroom/1 ½ Bath Rancher in a quiet community.
GA7769712R $149,000

NORTH SHORE EAST
4 bedroom lakefront home with many upgrades.
GA7787254R $1,429,000

LAKEFRONT CABIN
5 bedroom/2 ½ bath lakefront on Lake Shore Drive.
GA7782311R $779,000

LAKE LOOKOUT!
Open, airy, sunfilled. Looking down on Deep Creek & Dock!
GA7811651R $529,000

LAKEFRONT CONDO
3 bedroom, 2 bath well maintained,lakefront condo.
GA7840446R $319,000

LOG HOME+ LAKE VIEWS
3 bdrm. Mountaineer log home Paradise Ridge community.
GA7844475R $299,900

HERE IS YOUR CHANCE!
3 bedroom log home located in quiet area near the lake.
GA7246945R $309,900

TUCKED IN THE TREES
Well maintained & tastefully appointed.
GA7864304R $175,000

CHARMING FARM HOUSE
Charming Accident farm house on a quiet street.
GA7805526R $133,000

THOUSAND ACRES
Extraordinary 5 bdrm lakefront home w/Type A dock.
GA7865749R $1,399,000

LAKEFRONT PROPERTY
Beautiful views of the lake are yours to enjoy!
GA7738490R $769,000

PARADISE GARDENS
Beautiful secluded 4 bedroom chalet with Type A dock.
GA7708098R $499,900

LAKE FRONT CONDO
Lake Front condo w/private assigned dock slip.
GA7583354R $299,500

L O C A T I O N !
3 bedroom lake access home with deeded boat slip.
GA7849252R $299,000

C U S T O M B U I L T
Custom built 4 bedroom, 2 bath 'barn' style home, 3x garage.
GA6642444R $249,900

R A I S E D R A N C H E R
3 bedroom 2 bath home in Loch Lynn Heights.
GA7888213R $119,900

GREAT STARTER HOME
Great Starter Home!
GA7909767R $119,000

5 BEDROOM LAKEFRONT
5 bedroom on level lakefront. Type-A Dock Permit.
GA7833184R $1,399,000

LAKE FRONT PRIVACY
Great lake & mountain views, 187 ft of lake front.
GA7858399R $725,000

VINTAGE COTTAGE
Peace-Quiet on Deep Creek Lake with Vintage Cottage.
GA7872229R $449,500

A VIEW & LOCATION.
Amenities a bound at Will O Wisp!
GA7750964R $225,000

CHALET W/LAKE ACCESS
3 bedroom, 2 bath, Wooded S e t t i n g
GA7846931R $259,900

CUSTOM LOG CABIN
Custom Yellowstone cabin close to DCL amenities!
GA7747600R $249,000

414 I ST MT LAKE PARK
Upgraded kitchen and bath! Nice!
GA7905941R $89,900

RENTAL INCOME POTEN.
Rental income of $600.00 month!
GA7621940R $79,000

ALPINE SHORES LF
"Enchantment" Custom LF home with 8 bedrooms.
GA7823568R $1,350,000

P E R G I N F A R M S
3 B R / 2 B A , i n v i t i n g neighborhood, prime lakefront.
GA7704480R $699,000

LAKE SHORE DRIVE
Modest cottage with level LF & western exposure.
GA7662764R $449,000

WILL O' THE WISP
Walkout to the lake. Partially remodeled. Views!
GA7230404R $189,000

C O Z Y C H A L E T
3 bedroom chalet, lake access-slip thru HOA.
GA7848315R $248,000

F O S T E R R O A D
Well maintained 3 bdrm, 2 bath home w/2 car garage.
GA7739180R $199,900

ONE LEVEL LIVING
3 bdrm/2 bath home w/level backyard & privacy fence.
GA7762633R $89,000

RENTAL INCOME-POTEN.
Current rental income of $500.00 month!
GA7621971R $69,000

Search for over +650 listings online - www.deepcreek.com

MLS.

RAILEY REALTY

SPIKER JOINS UM EXTENSION PROGRAM – The University of Maryland Extension Office of Garrett County has recently added Kristin Spiker to its Food Supplement Nutrition Education (FSNE) program. Spiker will assume the titles of project leader and nutrition educator. She is a graduate of Pennsylvania State University and holds a bachelor's in science and nutrition with a minor in human development and family studies. Spiker has worked for Community Action's Child and Family Services Department and for the Department of Social Services as director of Garrett Works' Temporary Cash Assistance Program. Also working with the FSNE program are Abbi Kifer, part-time FSNE educator, and Erin Gambetta, FSNE program assistant. FSNE provides educational programming to food stamp participants and to those eligible for food stamps, helping such individuals make healthier food choices, develop skills in food preparation, handle food safely, maximize their use of food resources, and increase their physical activity. For more information on this program one may call 301-334-6960 or visit http://garrett.umd.edu. Pictured from left are Spiker, Gambetta, and Kifer.

Cimaglia Foot Care

Dr. Cathy Cimaglia, Podiatrist, is pleased to serve the Oakland community in all their foot care needs.

- Heel Pain
- Warts
- Ingrown Toenails
- Diabetic Foot Care

311 North Fourth Street, Suite No. 4
Oakland, Maryland 21550
Garrett Medical Group Building
(Dr. Walsh's former office)
301-533-2940

THE
Floor Store

Sales and Installation
36116 Garrett Highway
Accident, MD 21520
301-895-3955 301-746-7000
Mon – Thur 10 - 5 / Fri 10 - 7 / Sat 10 - 12

Computer giving you a hard time?

Contact the CHIPS Network today for all your commercial computer and website needs.
Offering services in:

- Custom Programming and Software
- System and Network Engineering
- Website Design, Maintenance and Support
- Graphic Design
- Hardware and Software Troubleshooting
- Site Management and Consulting

21287 Garrett Highway, Suite 200, Oakland, MD
(301) 387-5652 • (800) 590-9907

Town Hall

OAKLAND

The next town hall meeting will be held on Tuesday, Sept. 4, beginning at 7 p.m.

The meeting will open with the approval of the August meeting's minutes and the financial report from August.

Bills for payment and utility bill adjustments will be addressed.

A letter from Leesa Towles, design committee chair for GOBA, will be presented, and an update will be given on the water byproducts project.

The mayor's update will include a presentation by John Rathgeb concerning Civil War Days and an overview of the Third Street paving project.

The meeting will adjourn following committee reports.

Let's Get Down To Business!

This is a feature of *The Republican* to better acquaint our readers with various area business establishments.

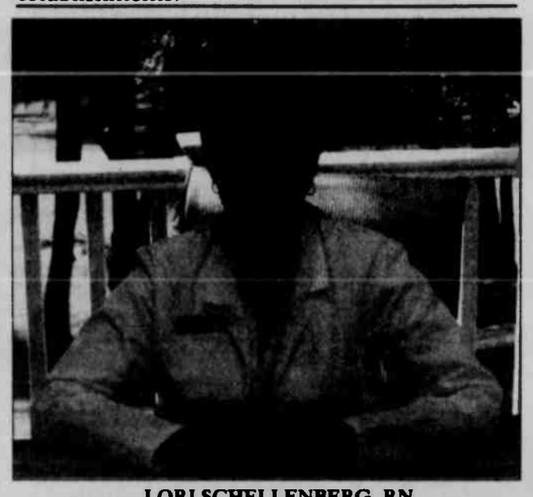

LORI SCHELLENBERG, RN

Stepping Stone Health

Stepping Stone Health is a new venture available to area residents. Nurse Lori Schellenberg started the business on April 6 to provide people with "stepping stones" to better health through weight loss, education, and support.

"My office is in Washington County," she noted. "However, with private clients, I meet them in the community for the initial history/nutritional assessment, and then all follow-up is done by telephone, text, e-mail, and Facebook."

She provides nursing case management services and nutritional health coaching, providing individualized tools and support for weight loss, including programs geared toward achieving weight loss of up to 30 pounds in 30 days.

"We also offer ancillary services to include initial and ongoing nutritional and health assessments, personalized nurse case-managment support and health/nutrition coaching, nutrition and cooking classes, exercise programs, and community support groups," Schellenberg said.

In addition, she provides a collaborative approach to wellness by offering obesity counseling services at primary care and family medicine locations. She noted that she will be working with local family practice physicians and will be in this area a few days per week.

"This program provides a free service to Medicare-eligible patients if their body mass index is higher than 30," the nurse said.

Her target market is anyone wishing to pursue an integrative medical and holistic approach to weight loss and optimal health, including patients, the medical community, and physicians who treat them.

Schellenberg has been a registered nurse for 31 years. Her experiences include hospital, occupational health, and case management. She added that she has developed and implemented several new case management products for companies for which she has worked over the past 10 years.

"I have seen firsthand the devastating effects of obesity on my patients' health," she said. "I have also struggled with weight issues and the subsequent medical problems associated with being overweight. By first utilizing the weight-loss tools myself, and seeing and feeling so much better, I decided it was time to 'pay it forward' for my patients and my community."

For more information, persons may contact Schellenberg at 301-325-8208 or lori.s@myactv.net.

Fair Supplement Correction Noted

The recent Garrett County Fair section of *The Republican* contained an error in the article listing the winners from the rabbit contest because incorrect information was submitted to staff members.

In the Open Class in the Best Opposite category, Cynthia Bender was listed as the winner in the Dutch breed division. In fact, Derek Cosner was the winner.

SWANTON

DINNER

A buckwheat cake, pancake, and sausage dinner will be offered at the Swanton Community Center on Saturday, Sept. 8, beginning at 4 p.m. Donations asked are $8 for adults, $4 for children, and free for those under age 5.

YARD SALE

A yard sale will be held on Saturday, Sept. 8, at the Swanton Community Center beginning at 8 a.m. Anyone wishing to set up a table may do so free of charge.

HAYRIDE

Swanton Otterbein United Methodist Church will hold its annual hayride on Sunday, Sept. 9, following the morning worship service. The group will travel back roads to the Camp Agape site, where they will have a picnic of hot dogs and such. All are welcome to attend.

HOMECOMING

Otterbein UMC homecoming will be held on Sunday, Sept. 16, with Sunday school at 9:45 a.m., worship at 11 a.m., and a covered dish meal at noon. Special singing will be at 2 p.m. Everyone is invited to attend.

BIRTHDAYS

Micole McClosky will celebrate her birthday on Sept. 5.

$45.00
Eye Exam
(no insurance, not valid with other offers)
Dr. Jim Jones
Regional Eye Center
301-334-1016

DUTCH'S WINS PASSION FOR PETS CHALLENGE – Dutch's at Silver Tree is the grand winner of the 2012 PAWS (Partners for Animal Welfare and Safety) Passion for Pets Challenge. Pictured, left to right, are PAWS members Tom Hertz and Evelyn Hugueley presenting the winner's plaque to restaurant staff Meagan Till (general manager), Robbin Stemple and Brenda Patterson. During its guest bartender night in May, Dutch's raised $3,736 in tips and donations for the PAWS spay/neuter financial assistance program, the most of any of the competing restaurants. Volunteers from Railey Realty served as guest bartenders at the event. The Black Bear Tavern and JG's Pub came in second and third place, respectively. A grand total of $8,868 was raised in the 2012 Passion for Pets Challenge. PAWS is an all volunteer, charitable 501(c)(3) non-profit organization (www.garrettpaws.org).

Southern Middle Will Host Incoming Students Tonight

Southern Middle School has announced its Back-To-School Night will be held this evening, Aug. 30, from 5 to 7 p.m.

A parent overview is planned, with light refreshments from 5 to 5:30 p.m. The remainder of the evening, students, parents, and guardians will visit with teachers while touring classrooms.

Subscribe to *The Republican*

HORSE & LIVESTOCK TRAILERS
IN STOCK!
GARRETT AUTOMOTIVE
301-387-6148

RODERICK
QUALITY LEAVES NO REGRETS
FURNITURE OUTLET

Name Brands at affordable prices!
LA-Z-BOY ASHLEY KINCAID Broyhill
203 Main Street Westernport
301-359-0451
www.rodericksoutlet.com
FREE DELIVERY

Could you be eligible for WIC...and not even know it!
Garrett County WIC Program

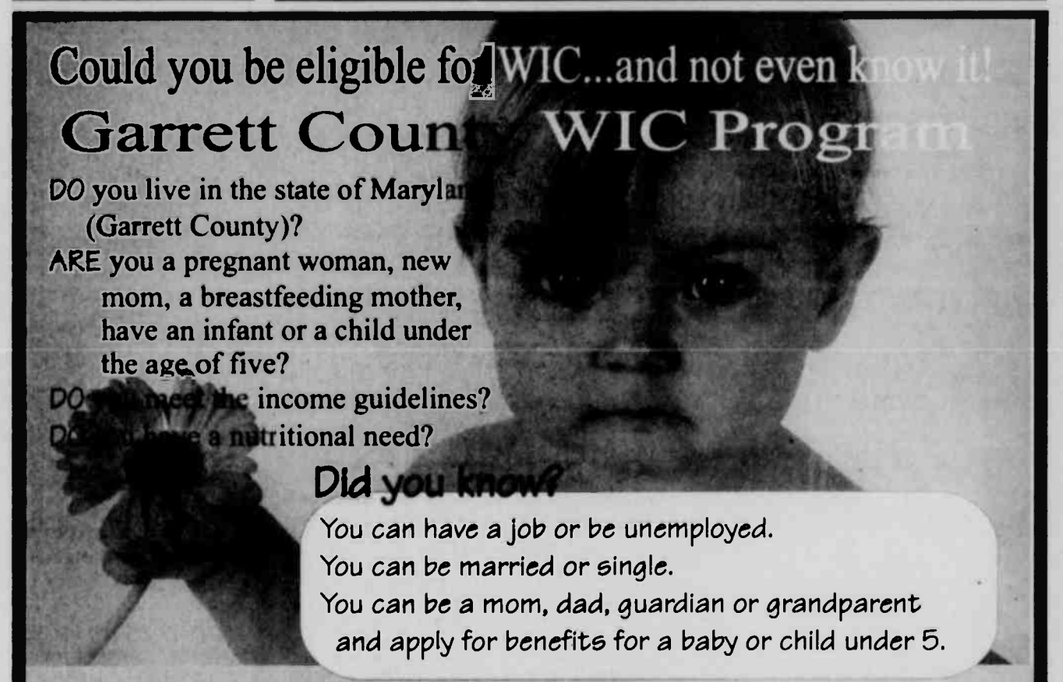

DO you live in the state of Maryland (Garrett County)?
ARE you a pregnant woman, new mom, a breastfeeding mother, have an infant or a child under the age of five?
DO you meet the income guidelines?
DO you have a nutritional need?

Did you know?
You can have a job or be unemployed.
You can be married or single.
You can be a mom, dad, guardian or grandparent and apply for benefits for a baby or child under 5.

Income Eligibility Guidelines for Maryland WIC Program Benefits

Family Size	Annual Income	Monthly	Bi-Monthly	Bi-Weekly	Weekly
1	$20,147	$1,678	$839	$774	$387
2	$27,214	$2,267	$1,133	$1,046	$523
3	$34,281	$2,856	$1,428	$1,318	$659
4	$41,348	$3,445	$1,722	$1,590	$795
For each additional family member add	+ $7,067	+ $588	+ $294	+ $271	+ $135

Check out these guidelines to see if you qualify for WIC. If your family receives less than the amount listed, you may be eligible. Participation in other programs such as Medical Assistance, Energy Assistance, Temporary Cash Assistance and Food Assistance may also qualify you.

How WIC Helps
- Healthy Foods
- Breastfeeding Education and Support
- Health Screening and Growth Checkups
- Information about healthy foods and how to feed your family
- Information on other services

WIC
Better Nutrition For A Brighter Future

Call WIC today for an appointment or more information at: 301-334-7710
Grantsville area: 301-895-3111 Statewide call: 1-800-242-4942
The Garrett County Health Department is an equal opportunity provider and employer.

For everything there is a season, and a time for every matter under heaven
(Ecclesiastes 3:1)

CHURCH CALENDAR

APOSTOLIC

Apostolic Church of Oakland, Rev. Aaron Phillips, Pastor, 301-334-5873. SS 10 am; Sun. eve. Wor. ser. 6 pm; Prayer ser. Tue. 7 pm; Bible Study Thurs. 7 pm.

New Beginnings Fellowship Church, Oakland, Pastor Russell and Jeanne Liller. Sunday 10 am & 6 pm. Wed. 7 pm 2nd & 4th week; youth serv. Call 301-334-9638 for directions.

ASSEMBLY OF GOD

Cornerstone Assembly of God, US 219 Boynton, Pa. Pastor Thomas Twigg, 814-662-4235. SS 9:30 am; Wor. 10:30 am; Sun. eve. ser. 6 pm, Wed. fam. night & Bible study 7 pm.

Crellin Assembly of God, Pastor James Tedeschi. SS 9:30 am; Wor. 10:30 am and 6 pm; Royal Rangers, Girls Impact & Youth 6 pm Wed. Bible Study 7 pm.

Glendale Assembly of God Church. David P. Goldizen, Pastor. SS 10 am; evening Wor. 6 pm; Thurs. evening wor. 7 pm.

Hiway Assembly of God, Rt. 38, Kitzmiller, 240-321-6129. Rev. John Friend, Pastor. SS 10 am; Sun. eve. ser. 6 pm; Wed. night ser. 7 pm.

Kitzmiller Assembly of God. Rev. Lee R. Robertson, Pastor. Wor. 11 am; Eve. Wor. 7 pm; Prayer & Praise ser. Wed. 7 pm.

Lakeside Assembly of God, Rev. Dennis Caton, Pastor. SS 9:30 am; Wor. 10:30 am; Evang. ser. Sun. 6:30 pm; Bible Study Wed. 6:30 pm.

Maple Grove Assembly of God, Horse Shoe Run, WV. Rev. Shaun Roberts Pastor. SS 9:30 am, Fam. Wor. 10:30 am and 6:30 pm, Wed. Bible study 6:30 pm, Choir 7:30 pm. www.maplegroveag.org

Maranatha Assembly of God, 176 Springs Rd., Grantsville, 301-895-5300. Pastor Don DeMars. SS 9:30 am; Sun. Worship 10:30 am & 6 pm.

Mt. Top Christian Assembly, 2655 Md. Hwy., Oakland. SS 9:30 am, Wor. and Children's Church 10:30 am; Evening worship 6 pm; Wed. Bible Study 7 pm. Pastor Kevin Bodey.

Rocky Drean Assembly of God, Bray School Rd. Rev. William C. Skipper. Pastor. SS 9:45 am, Wor. 10.45 am & 6 pm; Wed. ser. 7 pm.

Terra Alta Assembly of God, Rev. Homer Bennette, Pastor. SS 10 am, Wor. & Child's Church 11 am; eve ser. 6pm, Evang. ser. 7 pm; Adult Bible Study & Youth ser. Wed. 7 pm.

Walnut Bottom Assembly of God, Rev. George Tichinel. SS 10 am; evening Wor. 6 pm and Wed. 7 pm.

BAPTIST

Deep Creek Baptist Church. Dr. Ben J. Lahay, Pastor. Rev. Jason E. Heath, Associate Pastor. SS 9:45 am, Wor. ser. 10:55 am and 6 pm; Men's Bible Study Mon. 7 pm; Women's Bible Study Tue. 7 pm, Youth, Tweens, Children & mid-week Worship Wed. 6 pm.
www.deepcreekbc.com

Ferndale Baptist Church, Rt. 219, 3 mi. N. of Oakland. Child's SS 9 am; Wor. ser. 10 am.

Harvest Baptist Church, off Rt. 495, 751 Jennings Rd., 301-245-4295. SS 9:30, Wor. and children's church, 10:30 am.

Little Meadows Baptist Church, Grantsville. Pastor Michael Lashbaugh, 301-895-4200. SS 9:30 am. Wor. 10:45 am; Bible study by Darlene Mealy, Wed. 7 pm.

Mtn. Lake Independent Baptist Church, 1005 Broadford Rd. Dennis L. Leatherman, Pastor, www.mlibc.org. SS 9:45 am, Wor. ser. 10:45 am & 7 pm & Wed. 7 pm.

New Testament Baptist Church, 710 Dung Hill Rd., Grantsville, 301-895-4001. Tony Wilburn, Pastor. SS 10 am. Worship 11 am and 7 pm, Wed. Eve. Bible study 7:30 pm.

Pleasant View Baptist Church, 2 mi. S. of Oakland, Rt. 219. Wally Weeks, Pastor. Mark Weeks, Wor. Pastor, 301-334-8515. Sun. Wor. 10:15 am; Bible Study 9 am, Family Minist. Wed. 6 pm.

Rush Baptist Church, 1985 Old Morgantown Rd. West, near Friendsville. Rev. John Wyrick. SS 9:45 am; Wor. 11 am.

Victory Baptist Church, 3 miles W. of Oakland, Rt. 39, near Crellin. SS 10 am; Wor. 11 am & 7 pm & Wed. 7 pm.

BRETHREN

Asher Glade Church of the Brethren, Rt. 42, N. of Friendsville. Edwin Moore, Pastor. 1-724-425-9792. SS 10 am, Wor. 11 am.

Bear Creek Church of the Brethren, Brethren Church Rd., Accident. Kevin Staggs. SS 9:30 am, Wor. 10:30 am.

Bethesda Church of the Brethren, Rt. 495, Grantsville. SS 9:30 am, Wor. ser. 10.30 am.

Brookside Church of the Brethren, [illegible] Rush, Pastor. SS 10 am, Wor. 11 am.

Cherry Grove Church of the Brethren, 9992 Chestnut Ridge Rd., Grantsville. Tom Wegman, Pastor, 814-662-9311. SS 9:30 am, Wor. ser. 10:30 am.

Fairview Church of the Brethren, 4 mi. off Rt. 50. Sam Moon, Interim Pastor. SS 10 am; Wor. 11 am.

Gortner Union Church of the Brethren-Mennonite. Rev. Steven Sauder, Pastor. SS 9:30 am; Wor. ser. 10:30 am.

Grace Brethren Church, 3 mi. S. of Accident on Bumble Bee Rd. SS 10 am; Wor. 11 am.

Laughlin Church of the Brethren, Pastor Harry Paterson. Amish Rd., Grantsville. SS 9:30 am; Wor. 10:30 am.

Laurel Glen Church of the Brethren, Old Mill Rd., Cranesville. Rev. Donald Forrester, Pastor. SS 10 am; Wor. 11 am.

Maple Grove Church of the Brethren, Maple Grove Rd. Worship 10:30 am.

Maple Spring Church of the Brethren, SS 10 am; Wor. 10:45 am.

Markleysburg Church of the Brethren, Main St., Markleysburg, Pa., 724-329-8155. SS 10 am; Worship 11 am.

Mt. Grove Church of the Brethren. Rev. Curtis Ketterman, Pastor. Wor. ser. 10:30 am.

Oak Grove Church of the Brethren, Sang Run Rd. Pastor Philip Matthews, 301-616-7346; church 301-387-7502. SS 10 am; Wor. 11 am.

Oak Park Church of the Brethren, 110 Church Lane, Oakland, Carl Fike, Pastor. 301-334-2243. SS 9:30 am; Wor. 10.30 am.

Pine Grove Church of the Brethren, Swallow Falls. Garry Clem, Pastor. SS 10 am; Wor. 11 am.

Locust Grove Church of the Brethren, Bismarck Rd., Mt. Storm. Revival 9/21-9-26. Wor. ser. 11 am, 7 pm.

CHURCH OF CHRIST

Oakland Church of Christ, 1300 Memorial Dr., Oakland, 301-334-1501. SS 9:30 am; Wor. 10:30 am & 6 pm & Wed. 7 pm.
www.oaklandmdchurchofchrist.org

EPISCOPAL

Emmanuel Episcopal Church, 301 S. Mineral St., Keyser, WV 304-788-4475. The Rev. Joe Mackov, Rector. Holy Euch. & sermon 10 am Sun., Wed. Healing ser. 10:30 am.

St. James Episcopal Church, 32 Main St., Westernport. Rev. Garrett H. Carskadon & Rev. Thomas J. Judson. 301-359-9970. Holy Euch. Sun. 10:00 am; Holy Misa en español: Domingo a las 11:15 de la mañana; Euch. & Heal. ser. Wed. 7:00 pm, Mar. - Dec. stjames-westernport@verizon.net, www.st-james.ang-md.org

St. John's Episcopal Church, Rev. Chip Lee, Rt. 135, Deer Pk. SS & Holy Euch. 9 am.

St. Matthew's Episcopal, 2nd & Liberty St., Oakland. "Church of Presidents." Holy Euch. Sun. 8 & 10:45 am. Rev. Chip Lee, Rector.

St. Michael's Episcopal Church, 107 McDonald St., Kingwood, WV. Rev. Alan Jenks, Vicar. Holy Euch. ser. 10 am.

EVANGELICAL FREE

Faith Evangelical Free Church, 1009 MD Hwy., Mtn. Lake Pk., Pastor Jeff Kroll. 301-334-4172. SS 9:30-10:30 am; Wor. ser. 10:45 am; Pioneer Club during sch. yr. Wed. Jr. & Sr. High 6:45-8 pm at the church. Wed. pr. meeting 7 p.m.

GOSPEL CHURCH

Full Gospel Church, Blaine, WV. Rev. George Tichinel, Pastor. SS 10 am; Sun. Night ser. 6 pm; Wed. Bible study 6:30 pm.

Independent Full Gospel Revival Center, Loch Lynn Hts. SS 10 am; Wor. ser. 6 pm; Wed. Wor. ser. 6:30 pm.

Savage River Full Gospel Church, Rev. Charles Braithwaite, Pastor. SS 10 am; Sun. ser. 6:30 pm, Wed. ser. 7 pm.

CHURCH OF GOD

Bayard Church of God, Bayard, WV. Rev. Harold McMillen Jr., Pastor. SS 10 am; Wor. ser. 11 am; Sun. & Wed. ser. 6:30 pm; Prayer meet. Thurs. 6 pm.

The Church of God of Prophecy, 25 Back Street, Deer Park. 301-334-6450, Jimmy Dean Bently, Pastor. SS 10 am; morn. wor. 11 am; Sun. wor. 6 pm; Thurs. ser. 7 pm.

Fresh Fire Church of God, Rt. 219 & Rt. 50, 301-334-6500. Tom & Sandy McGinnis, pastors. SS 10 am, Sun. Wor. 11 am & 7 pm Prayer serv. Thurs., 7 pm.

Gorman Church of God, at 7301 GW Hwy., Oakland. 301-334-4110. Tony A. Sanford, pastor. SS 10 am; Church ser. 11 am; Eve. ser. 6 pm; Tues. Bible study 7 pm.

Jennings Church of God, Rev. George Plants, Pastor. SS 10 am; Preach. 6 pm; Sat. Prayer meet. 6 pm; Wed. Bible study 6 pm.

Laurel Run Church, Friendsville, SS 10 am, Wor. ser. 10:45 am; Prayer meeting every Tuesday. 6:30 pm. 304-379-4328. Pastor Craig Bolyard.

Loch Lynn Church of God, Revs. Ivan and Cindy Ackerman, Pastors. SS 9:45 am; Wor. 10:50 am and 6 pm; Wed. service 7 pm.

Sand Spring Church of God, Fearer Rd., Friendsville, SS 9 am; Wor. ser. 10:15 am;

INDEPENDENT

Creation for Christ Min., 301-334-3133, Rt. 219 S. Glenes Dumire, Pastor. Sun Wor. 7:30 pm, Wed. prayer meet. 7:30 pm.

Crossroads, every Sunday at Garrett 8 Cinemas, 9:30 am. Interactive worship. Children's Church is available for nursery through age 10. Dave Marsh, Pastor. 240-321-0787.
www.crossroadsthechurch.com

First Christian Church, Friendsville. Galen Beitzel, Pastor. SS 10 am; Wor. & Com. 11 am.

Freedom Chapel, Bear Creek Rd. near Friendsville. Pastor Phil Smith, 301-746-5172. 9:30 Coffee. Wor Ser 10 am; Bible study Wed. 7:00 pm.

Grace Bible Church, 28099 Garrett Hwy., Accident. Larry Glotfelty, Pastor, 301-746-8635. SS 10 am; Wor. ser. 11 am & 7:00 pm; Prayer Meet. & Bible study Wed. 7:30 pm.

House of Love, 104 E. Center St., Oakland. Pat & Libby Malone, 301-707-0272. Gath. Sun. 10 am, home mtg. Thurs. 7 pm.

Mercy Chapel, Pastor Daymond Schmuck, 902 Mill Run Rd., 5 mi. N of Friendsville. Wor. ser. Sun. 10:30 am, Bible study.

New Life Christian Church, Roger Kitzmiller Pastor 3 mi. N of Oakland, off Rt. 219 on Nest Lick Acres Rd. SS 10 am; Wor. ser. 11 am; Prayer Meet. 7 pm Wed.

Sang Run Christian Center, Sang Run Rd., Joe Spiker, Pastor, 301-387-6142. SS10 am; wor. 11 am, Bible study every 3rd Wed. 7 pm.

St. John's Christian Church, Grantsville. Pastor Matthew Widder, 301-895-5256. SS 9 am, Coffee time 10 am, Wor. ser. 10:30 am.

St. Paul's Wilhelm Church, 531 Rock Station Rd., Meyersdale, PA. Pastor Tommy Holliday, 814-662-4555. Wor. 9 am; SS 10 am.

Western Md. Christian Center, Mike Robinson, Pastor. 827 1st Ave., Friendsville. 301-746-5715. Sun. Fellowship & Children's C.L.U.B. house 10 am; Eve. Wor. Sun. 6 pm; Disc. & Youth(13-18) Wed. 7 pm.

World Lighthouse Worship Center, Grantsville. Sharon Johnson, Pastor. 301-895-3868. Sun. wor. 10 am & 6 pm, Tues. w/youth & teens 7 pm. Nursery avail.

Divine Hope Church, 110 Weber Road, Oakland, MD. Mel Menker, Pastor, 240-321-HOPE. Wor. ser. 9:00, 10:30 am, SS 9 am. www.divinehopechurch.net

JEHOVAH'S WITNESSES

Kingdom Hall of Jehovah's Witnesses, 325 Weber Rd., Oakland. 301-334-8301, Delmus Evans presiding. Pub. Disc., Sun. 10 am. Watchtower 10:35 am. Wed. night meetings, Cong. Bible Study 7:15, Theo. School 7:46, Service meetings 8:20.

LATTER-DAY SAINTS

The Church of Jesus Christ of Latter-Day Saints, 1022 John Dr., Oakland. Contact Gary Galloway, home 304-259-5565, office 301-334-9552. Sacrament meet. 10 am.

LUTHERAN

Accident Evangelical Lutheran Parish, Rev. Paul L. Blank, Pastor. **St. John's**, Cove. Wor. 8:30 am, SS 9:30 am, **Grace**, Friendsville, SS 9 am, Wor. 9:45 am; **St. Paul's**, Accident, SS 9:30 am; Wor. 11 am.

Bittinger Lutheran Parish, Randolf Richardson, Pastor. 301-245-4202. **St. John's**, Meadow Mt., Wor. 8:30 am; **Emmanuel**, Bittinger, Wor. 10 am, SS 8:45 am; **Zion**, Jennings, Wor. 11:30 am.

Shepherd of the Hills Lutheran Church, 19741 Garrett Hwy., (at Garrett 8 Cinemas), 301-387-0400. Rev. Donald R. Thomas. Wor. ser. 9:30 am; SS 10:45 am.

St. John's Evangelical Lutheran Church, (LCMS), 1065 Cove Rd., Accident, 301-746-8466. Trad. wor. 9 am; SS & Bible cl. 10 am.

St. John's Lutheran Church, Red House, phone 301-334-4778. SS 9:45 am; Wor. ser. 11 am.

St. Paul's Lutheran, Aurora, WV. Wor. ser. 9:30 am; SS 8:45 am.

St. Mark's Lutheran Church (ELCA), 6 S. Second Street, Oakland, 301-334-2668. Rev. Dr. C. Scott Robinson, pastor. Adult Forum, 8:45 a.m.; Worship, 10 a.m.; Sunday School every second Sunday of month, 8:45 a.m.

Zion Lutheran Church (LCMS), Accident. Rev. Robert O. Riebau, Pastor. SS & Bible Class 9:30 am, Wor. ser. 10:30 am.

MENNONITE

Cherry Glade Mennonite Church, 4 mi. E. of Accident on Accident-Bittinger Rd. Barry Maust, Pastor; Titus Beitzel and Danny Tice, Assoc. Pastors. SS 9:30 am; Wor. ser. 10:30 am. Anthony Lehman, Youth Pastor. SS 9:30 am; Wor. ser. 10:30 am.

Glade Mennonite Church, Accident-Bittinger Rd. & Rock Lodge Rd. Phone 301-245-4285. Pastor Brent Siegrist. SS 9:30 am, Wor. 10:30 am.

Gortner Union Church of the Brethren-Mennonite, Rev. Steven Sauder, Pastor. SS 9:30 am; Wor. ser. 10:30 am.

Maple Glen Mennonite Church, Grantsville. Pastor Phil Moser. SS 9:30 am; Wor. 10:30.

Meadow Mountain Mennonite Church, Rt. 495 near Dry Run & Glendale Rd. Duane Frederick, Pastor. SS 9:30 am; Wor. ser. 10:30 am.

Oak Grove Mennonite, 188 Zehner Rd., 3 mi. W. of Grantsville by Rt. 40. SS 9:30 am; Wor. ser. 10:30 am.

Red Run Mennonite Church, Meyersdale Rd., 301-689-5050. Merl Durst, Pastor. Wor. 10:30 am; SS 9:30 am.

NAZARENE

Church of the Nazarene, St. Oakland. Rev. Donald J. Parson. Phone: 301-334-2202. Oakland: (Sat. 5:45 pm Memorial Day-Autumn Glory); Sun. 9:00 am.

St. Peter at the Lake 1140 Mosser Road, McHenry. Mass Sat. 4:00pm. (Sun. 11 am Memorial Day-Autumn Glory).

SEVENTH-DAY ADVENTIST

Mountaintop Seventh-Day Adventist Church. Between DCL & Oakland, Dr. J. W. Hancock, Pastor, 609-571-5590/800-811-6024. Sat. Sab. Sch. 9:30 am; Wor. Hr. 11 am.

UNITARIAN/UNIVERSALIST

UU Fellowship of Greater Cumberland, 211 S Lee St., Cumberland. Church sch. & serv. 10:45 am Sun.

UNITED BRETHREN

Crellin United Brethren in Christ, Ed Calhoun, Pastor, 301-334-1870. SS 9:45 am; Wor. ser. 10:50 am and 6 pm; Youth Gr. 6 pm Sun.

Underwood United Brethren Church, Marty Wilt, Pastor, 301-387-7109. Wor. ser. 9 am; SS 10:15 am; Sun. Eve. ser. 6:30 pm; Thurs. Bible Study, 7 pm.

UNITED CHURCH OF CHRIST

St. John's United Church of Christ, Salisbury, Pa. Wanda Lester, Pastor. 814-662-4281. Wor. Serv. 10:45 am, SS 9:30 am.

Trinity United Church of Christ, New Germany. Wanda Lester, Pastor. 814-662-4281. Wor. 9:45 am, SS 11:00 am.

UNITED METHODIST

The United Methodist Church, Garrett Highland Charge, Barbara Rexroad, Pastor. Phone 301-533-0999. **Crellin**: Wor. ser. 10 am; SS 10:45 am, **White Church**: Wor. ser. 11 am; SS 10 am; **Deer Park**: Wor. ser. 9 am; SS 9:45 am; **Kurtz Chapel**: Sun. Wor. ser. 8 am.

Aurora United Methodist Charge, John Foy, Pastor.

Amboy: Sun. 9:45 am 1st & 3rd Sun.; 8:30 am 2nd & 4th Sun.

Aurora: Wor. 11 am 1st, 2nd, 3rd Sun., 9.45 4th Sun. **Bethel**: 9:45 am 2nd Sun.; 11 am 4th Sun. **Stemple Ridge**: 8:30 am 1st & 3rd Sun.

Bethel United Methodist Church, Mtn. Lake Park. Rev. Bobby Holcomb, 301-334-4488. Church SS 9:30 am to 10:30 am, Wor. ser. 10:45 am w/Nursery (Infant to 9 years).

Bloomington United Methodist Charge: Rev. Gary Rankin, Pastor. 301-359-3551. **Mt. Zion**: Wor. 8:30am, SS; 9:45am. **Chestnut Grove**: Wor. 9:30 am, SS 11am. **Bloomington**: Wor. 11am SS 9:45am. Bible studies throughout week.

Cranesville United Methodist Charge. Pastor Melvin Ross Glotfelty. **Faith Church**: 304-789-2332. Wor. 10 am; SS 11 am, Bible study Wed. 7:30 pm.

Deep Creek United Methodist Ministries: William Durst, Pastor, 301-895-5197. **Hoyes Chapel**, Hoyes Rd., Wor. 9 am, **Paradise Chapel**, Sand Flat Rd. Wor. 10:30 am.

Friendsville United Methodist Charge. Jonathan Smith, Pastor, phone 301-746-5251. Sun. Morn. Wor. ser.:

Blooming Rose 9 am; SS 10 am, **Selbysport** 10 am, SS 9 am;

Friendsville 11 am; SS 10 am.

Mt. Storm/Bayard Charge. Rev. Joan M. Wilson, Pastor. **Bayard**: SS 10 am; Wor. ser. 11:30 am. **Mt. Storm**: Wor. 10:00 am; SS 9 am.

Grantsville United Methodist Charge. Karen Tate, Pastor, 301-895-5201 or 301-746-7049. **Jennings**: Wor. 9:30 am, SS 10:30 am, Women's meet. 7 pm 2nd Mon. **St. Paul's**: Grantsville. Wor. 10:30 am; SS 9:30 am; UMW, 7:30 pm 3rd Wed. **State Line**. Wor. 8 am; SS 9 am; Women's meet 3rd Mon. 7 pm.

Kitzmiller Mt. Bethel United Methodist. Rev. Angela Cosner, Pastor. Wor. 9:30 am; SS 10:30 am; Bible Study & Prayer meet. Wed. 7 pm.

Deep Creek Charge, William Durst, Pastor. 301-895-5197. **Hoyes Church** 9 am; **Paradise Church** 10:30 am.

Northeast Garrett United Methodist Charge, Rev. Daniell Agnew, Pastor, 301-689-9635. **Emmanuel**: Pocahontas Rd. & Rt. 40. Worship 9:30 am; SS 10:30 am; UMYF 1st Sun. at 6 pm; UMW 2nd Wed. at 7 pm; UMM 7:30 am 2nd Saturday at the Casselman. **Mt. Zion**, Route 40 & Longstretch. SS 9:45 am; Wor. ser. 11 am; UMW, 1st Wed. at 7 pm.

Otterbein United Methodist, Swanton. Rev. Angela Cosner, Pastor. SS 9:45 am; Wor. ser. 11 am; Bible study & prayer meet. 7 pm Thursday.

St. Paul's United Methodist Church, 4th & Oak Sts., Oakland. Rev. Jennifer Johns-Gooding, Pastor. Wor. ser. 8:30 and 10:45 am; Childrens SS 9:15 am; Adult SS 9:30 am.

Terra Alta First United Methodist Church, 303 W. State Ave., Rev. Michael Daniels, Pastor. SS 9:45 am; Wor. 11 am.

Terra Alta Wesleyan Church, Rev. Steve White, Pastor. SS 10 am, Worship ser. 11 am & 6 pm; Bible study Wed. 7 pm.

Trinity United Methodist Church, 3rd & State Sts., Terra Alta, WV. Tim Kelley, Pastor. SS 10 am; Wor. 11 am; Eve. Bible study 7 pm; Wed. Bible study 7 pm.

Elk Garden United Methodist Charge, Matthew Paugh, Pastor. Elk Garden SS 9:30 am, wor. ser. 10:15 am. Nethken Hill SS 10 am, wor. ser. 11am.

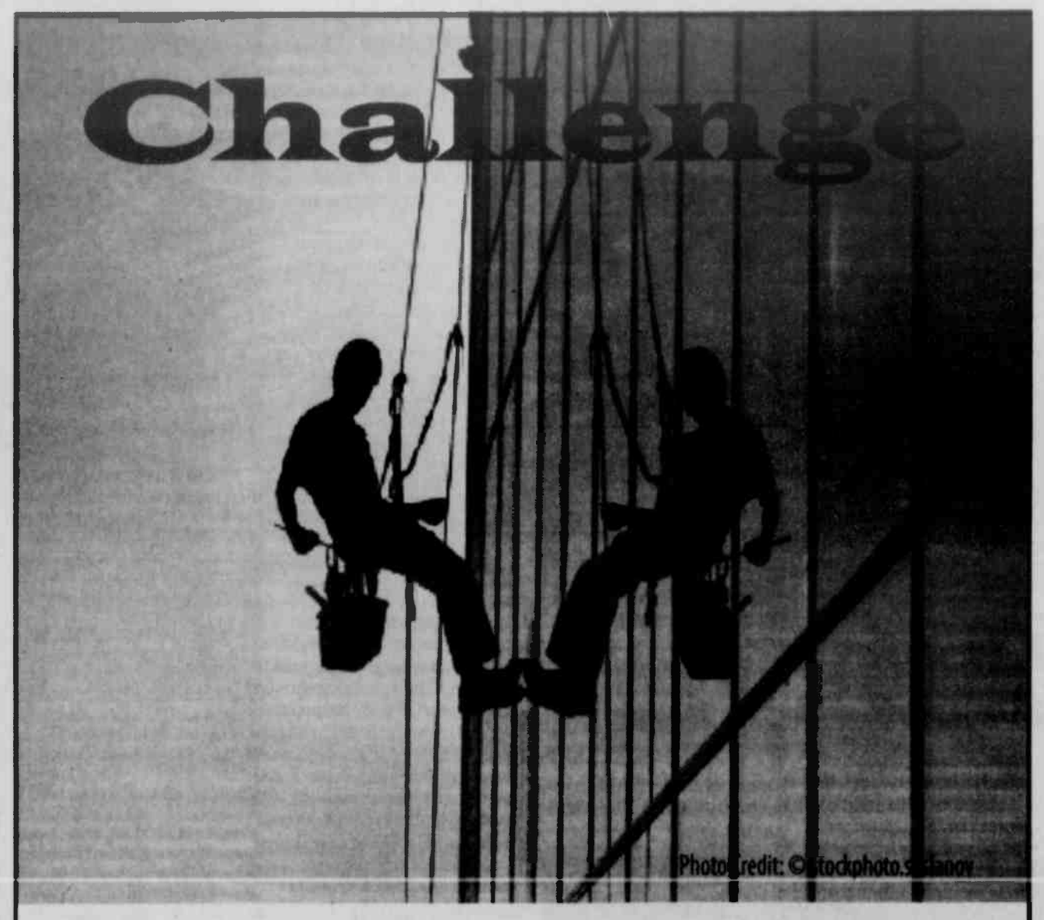

Photo credit: © stockphoto.com

Take a moment, around Labor Day, to consider how our attitudes about our jobs impact our life experience. Does it help keep our daily lives interesting if we challenge ourselves? In rising to meet challenges we grow in knowledge, in courage, in humility and in self-respect. Additionally, others respect us and see us as an encouraging example. At work and at worship, let us pray for the courage to challenge ourselves to rise to new heights.

Weekly Scripture Reading

Leviticus	Psalm	Psalm	Psalm	Psalm	Psalm	2 Samuel
19:1-37	103	104	105	106	107	7:1-29

Scriptures Selected by the American Bible Society

©2012, Keister-Williams Newspaper Services, P.O. Box 8187, Charlottesville, VA 22906, www.kwnews.com

FAITH SHOULD BE RISKY

HFaith should not be merely an adornment to a safe and comfortable life, but rather something that risks dramatically changing our life, that actually risks changing us to the core of our being. Most of us resist the urgings of God because we fear that we will have to utterly change our lives. Perhaps God will ask us to sell our possessions and give everything to the poor. Or perhaps God will ask us to give up our current lucrative jobs and go spread the gospel. In the realm of faith, impossible goals which risk everything are often called for. Abraham is considered our father in faith, not just because he believed in God, but because he was willing to pack up and leave his homeland on the basis of sheer faith. When God told Abraham that he and Sarah would have a son in their old age, Abraham believed. And when God asked him to sacrifice his son, Abraham never hesitated, taking his son to the top of a mountain in the land of Moriah, binding him to the wood for a burnt offering, and taking in his hand the knife with which he would slay his only son, before being stopped by God. (Genesis 22) So gird up your loins; faith is not for the faint of heart.

–Christopher Simon

"Some faced jeers and flogging, and even chains and imprisonment. They were put to death by stoning; they were sawed in two; they were killed by the sword. They went about in sheepskins and goatskins, destitute, persecuted and mistreated—the world was not worthy of them. They wandered in deserts and mountains, living in caves and in holes in the ground."

Hebrews 11: 36-38

These firms invite you to a House of Worship each week

LITTLE SANDY'S
Restaurant - Car Wash - Mobile Gas
Rt. 219 and Sand Flat Rd. • 301-387-9850

FIRST UNITED BANK & TRUST
Oakland – Friendsville – Deep Creek Lake
Mid-Towns Plaza – Grantsville

NuFinish Collision Center
Free Estimates • Insurance work
Steve Davis, Owner, 301-334-4727
Mtn. Lake Park

Southern States
Oakland Cooperative
"Brands You Trust – People You Know"
1862 Maryland Hwy. • 301-334-3121

O.C. CLUSS LUMBER CO.
Lumber and Builders' Supplies
12 N. Golf Course Rd., Oakland • 301-334-3258

HUMBERSON HOMES INC.
Quality Homes since 1976
25254 Garrett Hwy., McHenry • 301-387-6976
www.humberson.com

DEEP CREEK PHARMACY
"Your Care is Our Care"
McHenry Plaza, Rt. 219 N. • 301-387-5300

NUWAY CLEANERS
Dry Cleaning – Shirt Laundry – Alterations
111 East Center St., Oakland • 301-334-2695

STICKS & STONES
Landscape Construction Center
50 Glotfelty Dr., Oakland • 301-387-2222

THOMAS TIRES
Tires, Batteries, & Accessories
Rt. 39, Oakland • 301-334-4547

TEAM ONE
"Specialists in Transportation"
12899 Garrett Hwy., Oakland • 301-334-9494

GARRETT AUTOMOTIVE
Full Service Foreign, Domestic, & Diesel Cars
Rt. 219, Deep Creek Lake • 301-387-6148

BILLY BENDER CHEVROLET - GEO INC.
Main Street, Grantsville • 301-895-5115

GLASS UNLIMITED
For All Your Glass Needs
Mountain Lake Park • 301-334-3900

RIGIDPLY RAFTERS
Roof & Floor Trusses - Building Packages
1283 Joni Miller Rd., Oakland • 301-334-3977

PATRIOT MOTORS
Chrysler – Dodge – Jeep
2499 Md. Hwy., Oakland • 301-334-2137

M&S STONE QUARRIES INC.
"Quarries of Quality Building Stones & Flagstone"
7181 Nat'l. Pike, Grantsville • 301-895-5151

SHIRER'S TIN SHOP
Heating - Air Conditioning - Accessories
117 E. Oak St., Oakland • 301-334-3320

EMMAUS ROAD CHRISTIAN STORE
Serving All Your Christian Needs
50 Glotfelty Drive, Oakland • 301-387-8858

Burdock-Fredlock Funeral Home, P.A
Oakland Kitzmiller
301-334-3388 • 301-453-3397
www.burdockfredlockfh.com

Peters Fuel Corpration
8 W Liberty St., Oakland • 301-334-2509

APPALACHIAN RAILWAY SERVICES
Mtn. Lake Park • 301-334-1888

BEACHY'S PHARMACY
"We work hard to help you feel better"
149 Main St. Grantsville, MD
301-895-5177

Service MASTER Clean
Cleaning Services – Disaster Restoration
27 Knoll Crest Heights Dr., Oakland
301-387-4864

TV & Entertainment

September 1 – Septmeber 7

A bounty of new faces: This season's comedies and dramas boast fresh faces

By Kyla Brewer
TV Media

There's no denying it's that time of year again. Familiar faces return to prime time this fall as millions of TV fans prepare to sit back, relax and enjoy everything the new television season has to offer.

But while there's no shortage of famous faces hitting the airwaves, the season's slate is also chock-full of fresh faces on every major network.

Although many of these performers have appeared on television before, they have yet to break through the fame barrier. Now that they've paid their dues in supporting roles and on the guest-starring circuit, they are poised to make their mark and become stars in their own right.

Sitting at the top of the ratings heap, Fox and CBS seem content to debut just a few new series this fall, but NBC has lined up an aggressive new slate with several new comedies and dramas featuring lots of up-and-comers.

They lead the charge with a thinly veiled attempt to capitalize on the popularity of "The Hunger Games" (2012), as a strong-willed young heroine treks across the countryside with a crossbow in "Revolution." Young Canadian actress Tracy Spiridakos stars as said heroine in the new J.J. Abrams drama. She's appeared in such shows as "Supernatural," "Hellcats" and "Psych," as well as the tween Canadian series "Majority Rules!" Scheduled to premiere Monday, Sept. 17, "Revolution" takes a look at an apocalyptic world in which every piece of technology has mysteriously blacked out.

As for comedies, one of the peacock network's most promising new offerings features homegrown talent. "Guys with Kids," premiering Wednesday, Sept. 26, follows three thirtysomething new dads grasping at their youth while taking on the new responsibilities of parenthood. Jimmy Fallon serves as executive producer, but the success or failure of the series rests on the shoulders of its stars. All three "dads" have been seen on NBC before. Anthony Anderson is perhaps the best known of the three, having joined the cast of "Law & Order" in 2008. Jesse Bradford appeared as a White House intern in "The West Wing," while Zach Cregger was more recently seen in NBC's "Friends With Benefits."

Over on ABC, the lineup is filled with programs featuring a mix of rising American stars and international talent. While lots of viewers might recognize '80s star Jami Gertz as Debbie Weaver in ABC's new comedy "The Neighbors," few likely know leading man Lenny Venito. Although he's made appearances in such hits as HBO's "The Sopranos" and "Curb Your Enthusiasm," the native New Yorker hasn't found prime-time fame. That may change as he takes the helm of "The Neighbors" (premiering Wednesday, Sept. 26) as Marty Weaver, a man who packs up his wife and kids and moves them to the gated community of Hidden Hills, only to discover their new neighborhood is populated by aliens from the planet Zabvron.

Shakespearean actor Simon Templeman has made his mark in the theater world across the pond, and he's now poised to make an impression on TV audiences as the alien leader in "The Neighbors." Nigerian Toks Olagundoye may be relatively new to Los Angeles, but she's already guest starred in CBS's "CSI: NY" and NBC's "Law & Order." Teen actress Clara Mamet, who plays daughter Amber Weaver, is the daughter of famed playwright David Mamet. Young actors Tim Jo, Ian Patrick, Max Charles and Isabella Cramp round out the cast.

Meanwhile, CBS gets serious with the new Friday night law drama "Made in Jersey," premiering Sept. 28. The show centers on a lawyer with working-class roots whose street smarts come in handy at a prestigious Manhattan law firm.

American TV icon Kyle MacLachlan has a prominent role as firm founder Donovan Stark, but Janet Montgomery is the show's breakout star. The English actress started out as a child performer in the British children's show "Short Change" and later appeared in the teen drama "Skins" before landing a role in the horror flick "The Hills Run Red" (2009). North Americans may remember her as Madeline in "Black Swan" (2010) or as Ames on Fox's short lived "Human Target."

Speaking of Fox, the network is playing it safe with only a couple of new offering this season, one of which is the Monday night drama "The Mob Doctor," premiering Sept. 17. It stars New Yorker Jordana Spiro as a Chicago doctor torn between two worlds as she strives to save the lives of her patients while also secretly working to pay off her brother's gambling debt to the mob. Portraying the conflict between the two worlds is a tall order, and Fox has placed its faith in Spiro, who previously starred in the TBS comedy series "My Boys."

All in all, there are plenty of rising stars hitting the airwaves this fall. Only time will tell which ones will shine bright, and which ones will fade away.

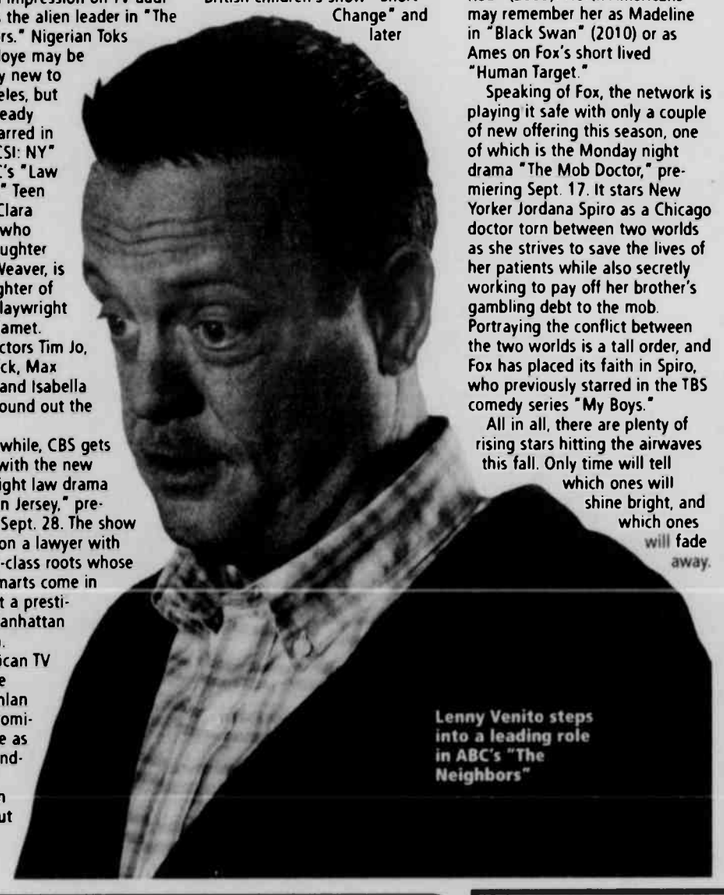

Lenny Venito steps into a leading role in ABC's "The Neighbors"

KEPPLE AND ASSOCIATES, P.A.
ATTORNEYS AT LAW
Cristine A. Kepple, Esquire M. Elizabeth Georg, Esquire*
*Admitted to MD and WV
Buying, Selling or Refinancing Real Estate?
Contact Us, Our Firm Has Been Handling Closing For 40 Years
5000 THAYER CENTER, OAKLAND, MD 21550
Voice: 301-334-9480 FAX: 301-334-9639
administrator@keppleandaassociates.com

Still on top

Beatle brings 'Kisses' to PBS viewers

By Sheila Busteed
TV Media

STILL ON TOP: He helped change rock 'n' roll history with the Beatles and has remained one of the greatest global influences in music to this day. Now, the legendary Paul McCartney is coming to PBS to perform a set of songs that predate even his career.

On Friday, Sept. 7, the network's "Great Performances" banner will present "Paul McCartney's Live Kisses," a concert special that was taped back in February during the same week as the release of his most recent album, "Kisses on the Bottom." During the live performance, which was filmed at Capitol Studios in Los Angeles, McCartney pairs with jazz great Diana Krall and her band to perform several numbers from this release. The majority of the album was recorded there as well, and McCartney's new star on the Hollywood Walk of Fame is just outside its doors.

The performance and the songs themselves are a throwback to the musical era of McCartney's parents' generation, but the former Beatle, despite being 70 years old, brings a youthful vim and several stylistic twists to the old classics, which will make the broadcast enjoyable for fans of any age.

The album was co-produced by Grammy winner Tommy LiPuma and features performances by such virtuosos as Eric Clapton, Stevie Wonder, John Clayton and Karriem Riggins, many of whom will be featured in the concert special during its interview segment.

The album is the most recent in a long string of hits for the aging rocker.

Even "Rolling Stone," which has a history of bashing high-status performers from McCartney's generation, gave it positive reviews. The day the album hit shelves in the U.S., it published a review in which Will Hermes wrote: "McCartney is better transforming influences than mirroring them. But it's fun, and touching, to hear him crooning his way through the great American songbook."

Paul McCartney is the latest artist to be featured on "Great Performances"

Our Business Is Picking Up
Commercial • Industrial
Residential
Roll-Offs
Storage Containers
Compactors
Recycling
Sunrise Sanitation Services, Inc.
301-334-6212
www.sunrisesanitation.com

Complete TV listings available for your iPad!
www.TheRepublicanNews.com

"I'm going to Patriot!"
PATRIOT
CHRYSLER DODGE Jeep
2499 Maryland Highway Oakland, MD 21550
www.patriotmotors.us
301-334-2137
866-696-6727
Monday–Friday 8:00 A.M. - 6:00 P.M.
Saturday 8:00 A.M. - 2:00 P.M.

Digital Mammography
A fast, simple procedure used to screen for or detect breast cancer.
Technical and clinical benefits:
•Lowest possible dose •Early detection •Decreased procedure time
•Advanced features for patient comfort
Oakland MRI & Diagnostics Center, LLC
www.oakland-mri.com
301-533-4674
or 1-866-533-0674
259 N. 4th. St., Oakland, MD 21550

Weekday Daytime

Noon

(2) (Tu-Th) KDKA-TV News at Noon
(4) Channel 4 Action News
(36) (Tu-F) 5 News WV Midday
(6) (M-Th) WJAC-TV News at Noon (F) WJAC-TV News
(8) (8) Maury
(8) WHAG News
(10) (5) America's Court With Judge Ross
(11) (11) Channel 11 News 12 News at Noon
(13) (13) (37) (22) WordWorld
(17) WGN In the Heat of the Night
(23) LIFE (M) Dance Moms (Tu-F) The New Adventures of Old Christine
(59) HIST (M) Pawn Stars (Tu, Th) Modern Marvels (W) After Armageddon (F) Decoding the Past
(24) ESPN2 (M) NHRA Drag Racing U.S. Nationals. (W, Th) ITF Tennis U.S. Open. (F) NASCAR Auto Racing Federated Auto Parts 400
(28) ESPN SportsCenter
(36) ROOT (M) Driven (Tu) Mike Tomlin Press Conference (W) Softball 360 Degrees (Th) Halls of Fame (F) Marshall Football Today
(39) USA (M) NCIS (Tu) Law & Order: Special Victims Unit (W, F) House (Th) Burn Notice
(43) CNN CNN Newsroom
(47) NICK Figure It Out
(55) DISC (M-W) To Be Announced (Th) Auction Kings (F) Gold Rush
(59) DISN (Tu-F) Mickey Mouse Clubhouse
(61) A&E (M) Storage Wars (Tu-Th) CSI: Miami (F) Criminal Minds
(66) TBS (M) Movie 'The Heartbreak Kid' ('07, Com) Ben Stiller (Tu-F) According to Jim
(69) FAM (M) Switched at Birth (Tu-F) Still Standing
(71) TOON Looney Tunes
(72) SYFY (W) Ghost Hunters (Th) Star Trek: The Next Generation (F) Movie Chain Letter' ('10, Hor) Nikki Reed.
(80) SPIKE (Tu-Th) CSI: Crime Scene Investigation (F) Gangland
(85) TNT (M) Rizzoli & Isles (Tu) Bones (W, Th) The Mentalist (F) Law & Order
(89) FX (M) Two and a Half Men (Tu) Movie 'Deception' ('08, Cri) Ewan McGregor (Th) Movie 'Big Momma's House 2' ('06, Com) Martin Lawrence.
(91) NGEO (M) Border Wars (Tu) Secrets of the Hope Diamond (W) Ultimate Factories (Th) Critical Situation (F) Biker Chicks: Leather and Lace
(96) MSNBC NOW With Alex Wagner
(97) SPEED (M) NCWTS Setup (Tu) Touring Car Racing (W) NASCAR Auto Racing Advocare 500. (Th) NASCAR Auto Racing NRA American Warrior 300. (F) Dangerous Drives
(98) OUT (M) Off Road Overhaul (Tu) The Season with Justin Martin (W) Roger Raglin Outdoors (Th) All Star Cast (F) Speargun Hunter
(106) TVLND (M) M*A*S*H (Tu-F) The Andy Griffith Show
(59) WE 20/20
(58) COMC (Tu) Movie 'What About Bob?' ('91, Com) Bill Murray. (W) Movie 'Hot Rod' ('07, Com) Andy Samberg. (Th) Movie Fanboys' ('08, Com) Sam Huntington. (F) Movie 'Strange Wilderness' ('08, Com) Steve Zahn.
(52) TLC (M) Long Island Medium (Tu-F) What Not to Wear
(45) HALL Emeril's Table

12:30 p.m.

(5) (2) (Tu-Th) The Young and the Restless (F) ITF Tennis U.S. Open
(8) (4) Access Hollywood
(11) (Tu-Th) The Young and the Restless (F) ITF Tennis U.S. Open.
(6) Family Feud
(13) (6) America's Court With Judge Ross
(31) (11) (M) Who Wants to Be a Millionaire? (Tu-F) The Doctors
The Andy Griffith Show
(31) (13) Barney & Friends
(10) (22) Clifford the Big Red Dog
(23) LIFE (Tu-F) The New Adventures of Old Christine
(31) MST (M) Pawn Stars
(36) ROOT (M) Inside Pirates Baseball (W) Right Outside With Big Bow Outdoors (Th) UEFA Soccer Spartak Moscow vs. Fenerbrahce Champions League (F) WVU Football Press Conference
(15) NICK (M) Victorious (Tu) Kung Fu Panda: The Series (W, F) iCarly (Th) Fairly Odd Parents
(51) AMC (Th) Movie 'The Hurricane' ('99, Dra) Denzel Washington.
(55) DISC (Th) Auction Kings
(16) DISN (Tu) Movie 'The Great Mouse Detective' ('86, Ani) Voices of Vincent Price (W, Th) Little Einsteins (F) Movie 'Lilo & Stitch' ('02, Ani) Voices of Daveigh Chase.
(11) A&E (M) Storage Wars
(16) TBS (Tu) American Dad (W-F) Home Improvement
(11) FAM (Tu-F) Still Standing
(62) SYFY (M) Movie '30 Days of Night: Dark Days' ('10, Hor) Kiele Sanchez. (Tu) Movie 'Stake Land' ('10, Hor) Connor Paolo.
(10) SPIKE (M) Band of Brothers
(19) FX (M) Two and a Half Men
(37) SPEED (M) NASCAR Truck Racing Atlanta 200
(36) OUT (M) Trophy Quest (Tu) Nosier's Magnum TV (W) Bass Pro Shops King of Bucks (Th) In Pursuit With Greg Miller (F) Huntin' the World Southern Style
(54) TLC (M) Long Island Medium
(18) HALL Petkeeping With Marc Morrone
(19) TVLND [12:35] (M) M*A*S*H
(19) TVLND [12:40] (Tu-F) Gunsmoke
(15) (22) [1:00] MD Lottery

1:00 p.m.

(8) (4) The Chew
(6) (M) Golf Central (Tu-F) Today Show III
(8) (8) The Jerry Springer Show
(8) (M) Golf Central (Tu-F) Days of Our Lives
(10) (6) Divorce Court
(11) (11) (M) Golf Central
(M) Golf Central (Tu-F) Days of Our Lives
(13) (13) Caillou
(16) (22) (M) Open All Hours (Tu) The Old Guys (W) To the Manor Born (Th) May to December (F) Allo! Allo!
(37) WGN (M) MLB Baseball Chicago Cubs vs. Washington Nationals. (Tu-F) WGN Midday News
(23) LIFE (M) Trading Spouses: Meet Your New Mommy (Tu-F) Grey's Anatomy
(59) HIST (M, Tu) Pawn Stars (Th) Titanic's Tragic Sister
(28) ESPN SportsCenter
(36) ROOT (M) Pirates Pre-game (Tu) Pitt Football Press Conference (W) Triple Mag (F) WVU Football Game Replay
(39) USA (M) NCIS (Tu) Law & Order: Special Victims Unit (W, F) House (Th) Burn Notice
(43) CNN CNN Newsroom
(47) NICK (M) How to Rock (Tu) Kung Fu Panda: The Series (W, F) iCarly (Th) Fairly Odd Parents
(55) DISC (M-W) To Be Announced (Th) Auction Kings (F) Gold Rush
(59) DISN (M) Jessie (W) Special Agent Oso (Th) Jungle Junction
(61) A&E (M) Storage Wars (Tu-F) Criminal Minds
(66) TBS (Tu-F) American Dad
(69) FAM (M) Switched at Birth (Tu-F) 8 Simple Rules
(70) TOON (M, F) Tom & Jerry Elements (Tu-Th) Tom & Jerry
(72) FNC America Live
(72) SYFY (W) Ghost Hunters (Th) Star Trek: The Next Generation
(80) SPIKE (Tu-Th) CSI: Crime Scene Investigation (F) Gangland
(85) TNT (M) Rizzoli & Isles (Tu) Bones (W, Th) The Mentalist (F) Law & Order
(89) FX (M) Two and a Half Men (Tu) Movie 'Invincible' ('06, Dra) Greg Kinnear.
(91) NGEO (M) Border Wars (Tu) Lost Gold of the Dark Ages (W) Ultimate Factories (Th) Critical Situation (F) Outlaw Bikers
(96) MSNBC Andrea Mitchell Reports
(97) SPEED (F) Dangerous Drives
(59) WE 20/20
(58) COMC (M) Movie 'Office Space' ('99, Com) Ron Livingston.
(54) TLC (M) Abby & Brittany (Tu-F) A Baby Story
(11) HALL Martha
(106) TVLND [1:10] (M) M*A*S*H
(57) AMC [1:15] (M) Movie 'A Fistfull of Dollars' ('67) (Tu) Movie 'The Sum of All Fears' ('02, Act) Ben Affleck.

1:30 p.m.

(5) (2) (Tu-Th) The Bold and the Beautiful
(11) (Tu-Th) The Bold and the Beautiful
(6) (M) PGA Golf Deutsche Bank Championship.
(8) (M) PGA Golf Deutsche Bank Championship.
(10) (6) Divorce Court
(11) (11) (M) PGA Golf Deutsche Bank Championship. (Tu-F) Today Show III
(M) PGA Golf Deutsche Bank Championship
(11) (13) Daniel Tiger's Neighborhood
(59) HIST (M, Tu) Pawn Stars
(24) ROOT (M) MLB Baseball Houston Astros vs. Pittsburgh Pirates. (Tu) WVU Football Press Conference (W) Wild Pennsylvania Wild Alan Probst
(47) NICK (M, Tu, F) iCarly (W) Victorious (Th) Fairly Odd Parents
(1) AMC (W) Movie 'Crimson Tide' ('95, Susp) Gene Hackman. (F) Movie 'Rambo First Blood' ('82, Act) Sylvester Stallone.
(55) DISC (Th) Auction Kings
(16) DISN (M) Austin and Ally (W, Th) Gaspard and Lisa
(11) A&E (M) Storage Wars
(16) TBS (Tu-F) My Name Is Earl
(24) FAM (Tu-F) 8 Simple Rules
(51) TOON (M, Tu) Tom and Jerry Tales
(19) FX (M) Two and a Half Men
(28) OUT (M) Eastman's Hunting TV (Tu) Scentblocker's Most Wanted (W) Scent-Lok's High Places (Th) L.L. Bean Guide to Outdoors (F) Steve's Outdoor Adventures
(54) TLC (M) Abby & Brittany (Tu-F) A Baby Story
(19) (22) (M-Th) Last of the Summer Wine
(19) (22) [1:35] (F) Last of the Summer Wine
(48) TVLND [1:50] (M) M*A*S*H
(18) TVLND [1:50] (Tu-F) Gunsmoke
(15) DISN [1:50] (Tu) Mater's Tall Tales
(57) COMC [1:55] (Tu, Th, F) Scrubs

2:00 p.m.

(8) (2) (Tu-Th) The Talk
(4) (4) Good Afternoon America
(11) (Tu-Th) The Talk
(6) (Tu-F) Days of Our Lives
(5) (8) The Steve Wilkos Show
(10) (8) Judge Joe Brown
(Tu-F) The Doctors
(13) (13) (Tu-F) Super WHY!
(17) WGN (Tu-F) Walker, Texas Ranger
(23) LIFE (M) Trading Spouses: Meet Your New Mommy (Tu-F) Grey's Anatomy
(59) HIST (M, Tu) Pawn Stars (W) Seven Signs of the Apocalypse (Th) Titanic at 100: Mystery Solved (F) Secrets of the Dollar Bill
(24) ESPN2 (F) Chase For The NASCAR Sprint Cup Preview
(28) ESPN SportsCenter
(36) ROOT (Tu) WVU Football Game Replay (W) Streetball Ball Up (F) Pitt Football Press Conference
(39) USA (M, W) NCIS (Tu) Law & Order: Special Victims Unit (Th) Burn Notice (F) House
(16) NICK (M, Tu) iCarly (W, F) How to Rock (Th) Big Time Rush
(55) DISC (M-W) To Be Announced (Th) Auction Kings (F) Gold Rush
(59) DISN (M) Gravity Falls (Tu) Phineas and Ferb (W) Movie 'Spy Kids' ('01, Adv) Antonio Banderas. (Th) Movie 'Spy Kids 3D Game Over' ('03, Fam) Antonio Banderas (F) Movie '16 Wishes' ('10, Fam) Kendall Cross.
(61) A&E (M) Storage Wars (Tu-F) Criminal Minds
(66) TBS (Tu-F) Everybody Loves Raymond
(69) FAM (M) Switched at Birth (Tu-F) That '70s Show
(71) TOON (M, Tu) Almost Naked Animals (W-F) Tom and Jerry Tales
(72) SYFY (W) Ghost Hunters (Th) Star Trek: The Next Generation (F) Movie 'My Bloody Valentine' ('09, Hor) Jensen Ackles.
(80) SPIKE (M) Band of Brothers (Tu) Bar Rescue (W) Auction Hunters (Th) CSI: Crime Scene Investigation (F) Gangland
(85) TNT (M) Rizzoli & Isles (Tu) Bones (W, Th) The Mentalist (F) Law & Order
(89) FX (M) Two and a Half Men (Tu) Movie 'Death at a Funeral' ('10, Com) Keith David. (W) Movie 'Enemy of the State' ('98, Act) Will Smith. (Th) Movie 'Tooth Fairy' ('10, Fam) Dwayne 'The Rock' Johnson.
(91) NGEO (M) Border Wars (Tu) Secrets of the Lost Gold (W) Ultimate Factories (Th) Critical Situation (F) Outlaw Bikers
(93) MSNBC News Nation
(97) SPEED (Tu) Off Road Racing Lucas Oil. (F) Dangerous Drives
(98) OUT (M) Red Arrow (Tu) Dead Down Wind American Archer (W) Solo Hunters (Th) Buckmasters (F) Inside Outdoors TV
(59) WE The Locator
(58) COMC (W) Scrubs
(53) TLC (M) Here Comes Honey Boo Boo (Tu-F) A Baby Story
(11) HALL Martha
(16) (22) (M-Th) Keeping Up Appearances
(11) (22) [2:05] (F) Keeping Up Appearances
(16) TBS [2:15] (M) Movie 'Failure to Launch' ('06, Com) Matthew McConaughey.
(48) TVLND [2:25] (M) M*A*S*H
(18) DISN [2:25] (Tu) Have a Laugh!
(53) COMC [2:25] (Tu) Scrubs

2:30 p.m.

(10) (6) Judge Joe Brown
(11) (11) (Tu-F) Who Wants to Be a Millionaire?
(11) (13) Dinosaur Train
(59) HIST (M, Tu) Pawn Stars
(24) ESPN2 (F) NASCAR Auto Racing Federated Auto Parts 400
(28) ESPN (W) Outside the Lines
(36) ROOT (F) Penn State Football Story
(47) NICK iCarly
(53) DISC (Th) Auction Kings
(45) DISN (M) Gravity Falls (Tu) Phineas and Ferb
(61) A&E (M) Storage Wars
(66) TBS (Tu-F) Everybody Loves Raymond
(69) FAM (Tu-F) That '70s Show
(70) TOON (M, Tu) Codename: Kids Next Door (W-F) The Looney Tunes Show
(72) SYFY (M) Movie 'True Bloodthirst' ('12, Sci-Fi) Andrew Lee Potts. (Tu) Movie 'Blade II' ('02, Act) Wesley Snipes.
(80) SPIKE (W) Auction Hunters
(89) FX (M) Two and a Half Men
(97) SPEED (Th) The 10
(98) OUT (M) Alaskan (Tu) Craig Morgan All Access (W) Gun Stories (Th) Trophy Hunters TV (F) Ducks Unlimited
(59) WE The Locator
(58) COMC (W-F) Scrubs
(15) (22) (M-Th) As Time Goes By
(15) (22) [2:35] (F) As Time Goes By
(45) DISN [2:55] (Tu) Have a Laugh!

3:00 p.m.

(5) (2) (Tu-Th) Dr. Phil
(8) (4) General Hospital
(15) (Tu-Th) Let's Make a Deal
(6) (Tu-F) Dr. Phil
(5) (8) Judge Alex
(8) (Tu-F) We the People
(10) (6) The Jerry Springer Show
(11) (11) (Tu-F) Days of Our Lives
(Tu-F) Dr. Phil
(13) (13) The Cat in the Hat Knows a Lot About That
(17) WGN (Tu-F) Walker, Texas Ranger
(23) LIFE (M) Trading Spouses: Meet Your New Mommy (Tu-F) Grey's Anatomy
(59) HIST (M, Tu) Pawn Stars (F) Decoding the Past
(33) ESPN (M) College Football Live (Tu-F) Outside the Lines
(36) ROOT (Tu) Marshall Football Today (W) Soccer Heartland Tour. (Th) Sports Unlimited (F) Inside Notre Dame Football
(39) USA (M, W) NCIS (Tu, F) Law & Order: Special Victims Unit (Th) Burn Notice
(43) CNN CNN Newsroom
(47) NICK Victorious
(55) DISC (M-W) To Be Announced (Th) Auction Kings (F) Gold Rush
(45) DISN (M) A.N.T Farm (Tu) Fish Hooks
(61) A&E (M) Storage Wars (Tu-Th) The First 48 (F) Criminal Minds
(66) TBS (Tu-F) Everybody Loves Raymond
(69) FAM (M) Switched at Birth (Tu-F) That '70s Show
(70) TOON (M, Tu) Codename: Kids Next Door (W-F) The Looney Tunes Show
(72) SYFY (W) Ghost Hunters (Th) Star Trek: The Next Generation
(80) SPIKE (Tu) Bar Rescue (W) Auction Hunters (Th) Jail (F) Gangland
(85) TNT (M) Rizzoli & Isles (Tu) Bones (W, Th) The Mentalist (F) Law & Order
(89) FX (M, Tu) Two and a Half Men (Th, F) How I Met Your Mother
(91) NGEO (M) Border Wars (Tu) American Gypsies (W, F) Abandoned (Th) American Colony: Meet the Hutterites
(96) MSNBC Martin Bashir
(97) SPEED (M-Th) Lucas Oil on the Edge (F) Dangerous Drives
(98) OUT (M) Dirt Trax TV (Tu) Primos Truth About Hunting (Th) Ultimate Hunting (F) WildGame Nation
(106) TVLND (M) M*A*S*H (Tu-F) Bonanza
(59) WE Ghost Whisperer
(58) COMC (F) Comedy Central Presents
(11) HALL (M) Movie 'A Day for Thanks on Walton's Mountain' ('82, Dra) Ralph Waite. (Tu-F) The Waltons
(58) COMC (M-Th) Comedy Central Presents
(11) DISN [4:05] (F) Good Luck Charlie
(16) TBS [4:15] (M) Movie 'The House Bunny' ('08, Com) Anna Faris.
(53) COMC [4:25] (M, Tu) Futurama
(11) COMC [4:30] (W, Th) Futurama

4:30 p.m.

(11) (Tu-Th) Judge Judy
(6) (Tu-F) Judge Judy
(5) (8) We the People With Gloria Allred
(8) (Tu-F) Storm Stories
(11) (11) (Tu-F) Judge Judy
(11) (13) WordGirl
(16) (22) Antiques Roadshow
(59) LIFE (Tu, W, F) How I Met Your Mother
(59) MST (M) Pawn Stars
(24) ROOT (M) Pirates Post-game (Tu) Seasidegolf.com Presents: Myrtle Beach
(12) NICK SpongeBob SquarePants
(59) DISC (Tu) Auction Kings
(16) DISN (M) Good Luck Charlie (Tu) A.N.T Farm (W) Jessie (Th) Austin and Ally (F) Fish Hooks
(11) A&E (M) Storage Wars
(16) TBS (Tu-F) Friends
(11) FAM (Tu-F) Reba
(67) TOON Johnny Test
(67) SYFY (M) Movie 'Stake Land' ('10, Hor) Connor Paolo.
(10) SPIKE (W) Auction Hunters (Th) Jail
(19) FX (M, Tu) Two and a Half Men (Th, F) How I Met Your Mother
(15) NGEO (W, F) Abandoned
(17) SPEED (M) Car Crazy (Tu) My Classic Car (W) Two Guys Garage (Th) Hot Rod TV
(98) OUT (M) Fisher's ATV World (Tu) Dream Season The Journey (W) Red Arrow (Th) Live 2 Hunt With Cody Robbins (F) Realtree Outdoors
(58) COMC (F) Futurama
(54) TLC (M) Here Comes Honey Boo Boo (Tu, W) Say Yes to the Dress (Th) I Found the Gown (F) Say Yes to the Dress: Atlanta
(11) COMC [5:00] (M, Tu) Futurama
(11) COMC [5:00] (W, Th) Futurama

5:00 p.m.

(5) (2) (Tu-Th) KDKA-TV News at Five
(8) (4) Channel 4 Action News
(11) (Tu-Th) First at Five
(6) (Tu-F) WJAC-TV News at 5 p.m.
(8) (8) American Dad
(8) (Tu-F) WHAG News
(10) (6) Maury
(11) (11) (Tu-F) Channel 11 News
(Tu-F) 12 News at 5 p.m.
(13) (13) Wild Kratts
(37) WGN Law & Order: Criminal Intent
(23) LIFE (M) Trading Spouses: Meet Your New Mommy (Tu) Dance Moms (W) Wife Swap (Th) Project Runway (F) My Ghost Story
(16) HIST (M) Pawn Stars (Tu) Modern Marvels (W) Nostradamus Effect (F) Cults: Dangerous Devotion
(53) ESPN2 (F) NASCAR Now
(36) ESPN (Tu-F) Around the Horn
(39) ROOT (M) The Dan Patrick Show (Tu) Mixed Martial Arts Best of PRIDE Fighting Championships. (W) WPT Poker Jacksonville Invitational. (Th) Mike Tomlin Press Conference
(16) USA (M, W, Th) NCIS (Tu, F) Law & Order: Special Victims Unit
(17) NICK SpongeBob SquarePants
(11) AMC (Tu-Th) CSI: Miami
(50) DISC (M-W) To Be Announced (Th) Auction Kings (F) Gold Rush
(13) DISN (M, Tu) A.N.T. Farm (W) Jessie (Th) Austin and Ally (F) Wizards of Waverly Place
(11) A&E (M) Storage Wars (Tu-Th) The First 48 (F) Criminal Minds
(36) TBS (Tu-F) Friends
(11) FAM (M) Switched at Birth (Tu-F) Reba
(67) TOON (M, Tu, W, F) Johnny Test (Th) Level Up
(10) FNC The Five
(17) SYFY (Tu) Movie 'Daybreakers' ('09, Act) Ray Laga'aia. (W) Ghost Hunters (Th) Star Trek: The Next Generation
(10) SPIKE (M) Movie 'Star Wars: Episode V: The Empire Strikes Back' ('80, Sci-Fi) Mark Hamill. (Tu) Bar Rescue (W) Auction Hunters (Th) Jail (F) Gangland
(19) FX (M, Th, F) Two and a Half Men (Tu) How I Met Your Mother (W) Movie 'Big Daddy' ('99, Com) Adam Sandler.
(51) NGEO (M) Border Wars (Tu) Hard Time (W) Abandoned (Th) American Colony: Meet the Hutterites (F) Dark Secrets of the Lusitania
(13) MSNBC Hardball With Chris Matthews
(17) SPEED Chop Cut Rebuild
(98) OUT (M) Destination Polaris (Tu) Dominant Bucks (W) Buck Commander (Th) Driven TV (F) Realtree Roadtrips
(11) TVLND (Tu-F) M*A*S*H
(59) WE Ghost Whisperer
(53) COMC (F) Futurama
(51) TLC (M) Little People, Big World (Tu-Th) Four Weddings (F) Say Yes to the Dress: Atlanta
(11) HALL (Tu-F) The Waltons
(53) COMC [5:30] (M, Tu) It's Always Sunny in Philadelphia

5:30 p.m.

(11) (Tu-Th) 5 News at 5:30 p.m.
(6) (Tu-F) WJAC-TV News at 5:30 p.m.
(5) (8) Family Guy
(8) (Tu-F) WHAG News
(Tu-F) West Virginia Tonight Live
(11) (13) The Electric Company
(11) (22) BBC World News: America
(13) HIST (M) Pawn Stars
(24) ESPN2 (F) NASCAR Auto Racing Federated Auto Parts 400
(28) ESPN (Tu-F) Pardon the Interruption
(47) NICK SpongeBob SquarePants
(51) AMC (F) Movie 'Rambo III' ('88, Act) Sylvester Stallone.
(13) DISC (Th) Auction Kings
(16) DISN (M, Tu) A.N.T Farm (W) Jessie (Th) Austin and Ally (F) Wizards of Waverly Place
(11) A&E (M) Storage Wars
(16) TBS (Tu-F) Friends
(11) FAM (Tu-F) Reba
(67) TOON Regular Show
(10) SPIKE (W) Auction Hunters (Th) Jail
(19) FX (M, Th, F) Two and a Half Men (Tu) How I Met Your Mother
(15) NGEO (W-F) Abandoned
(67) SPEED GearZ
(98) OUT (M) Fear No Evil (Tu) Bone Collector (W) Tracks Across Africa (Th) Drop Zone (F) Whitetail Freaks
(106) TVLND (W-F) M*A*S*H
(58) COMC (W-F) It's Always Sunny in Philadelphia
(52) TLC (F) Say Yes to the Dress: Atlanta
(106) TVLND [5:40] (Tu) M*A*S*H

Save 5¢ on every gallon of gas with card (see store for details)
SUNOCO
435 North 3rd St.
Oakland • 301-334-1199
Open Monday thru Friday 5 a.m. to Midnight
Saturday & Sunday 6 a.m. to Midnight
www.oakland7eleven.com
7 ELEVEN

Complete TV listings available for your iPad!
www.TheRepublicanNews.com

Need a Trailer?
•Homesteader Enclosed Trailers
•Adam Horse & Livestock Trailers •Belmont Trailers
•Superior Utility Trailers
WE BUY, SELL & TRADE TRAILERS!
We service all makes and models & perform D.O.T. Inspections
Garrett Automotive
Oakland, Md
301-387-6148
Since 1973
www.garrettautomotive.net

$5 off on each tire purchsed
with coupon!
HANKOOK
HERCULES TIRE
GENERALTIRE
artbutlerauto.com
Accident, MD
(across from Northern High School)
Hours Mon - Fri 9-6 Sat 9-3
301-746-8227
ART BUTLER TIRE CENTER

SATURDAY DAYTIME

SEPTEMBER 1, 2012

	6 AM	6:30	7 AM	7:30	8 AM	8:30	9 AM	9:30	10 AM	10:30	11 AM	11:30	12 PM	12:30	1 PM	1:30	2 PM	2:30	3 PM	3:30	4 PM	4:30	5 PM	5:30
ABC (4) 4	(5:00) Channel 4 Action News		Good Morning America Saturday		Channel 4 Action News				Wild Countdown	Ocean Mysteries	Born to Explore	Sea Rescue	NCAA Football Elon vs. North Carolina (L)						Football C. (L)	NCAA Football (L)				
CBS (2) (5) 19 5	5 2 KDKA Saturday Morning News 19 Wize Buys TV		5 2 Danger Rangers 19 The Doodlebops	5 2 Horseland 19 The Doodlebops	5 2 Saturday 19 BusyT	19 Busytown Mysteries	NCAA Football Shamrock/Emerald Isle Classic Notre Dame vs. Navy Site: Aviva Stadium -- Dublin, Ireland (L)						ITF Tennis U.S. Open Men's and Women's Third Round Site: USTA Billie Jean King National Tennis Center -- Flushing Meadows, N.Y. (L)											
MNT (22) 7	Paid	Paid	M@d About	Exploration	Paid	Paid	Paid	Paid	Paid	Paid	Paid	Paid	NCAA Football (L)							Paid	Paid	Paid	Ring of Honor Wrestling	
NBC (6) (25) (11) (12) 8 11	(6) Paid 8 Whag Week. 11 (11) 11 News Old House	(6) Paid Program	(6) 8 Saturday Today A woman talks about her life in a polygamous sect; Labor Day sales. (N)				(6) Paid 8 NoodleDoodle Dana Holgerson	(6) Paid Program 8 Pajanimals	6 Noodle and Doodle 8 Poppy Cat	6 11 11 Pajanimals 8 Justin Time	6 11 11 Poppy Cat 8 LazyTown	6 11 11 Justin Time 8 The Wiggles	6 11 11 LazyTown 8 ACC Pre season Special	6 11 11 The Wiggles	6 8 Paid Program 11 11 Noodle and Doodle	6 8 IAAF Track 11 11 Preview Paid	11 11 ME TV Preview Show Paid Program	6 8 CONCACAF Soccer 11 11 Paid Preview	11 11 IAAF Track Diamond League Look Baseball fans are treated to a behind the scenes look at the clubhouses and the fields		11 11 CONCACAF Soccer International Friendly United States vs. Costa Rica Women's (L) IAAF Track Field Weltklasse Zurich Diamond League		Horse Racing Site: Saratoga Race Course -- Saratoga Springs, N.Y.	
FOX (53) 10	Paid	Paid	Live, Life	W. America	Paid	Paid	Paid	Paid	Weekend Marketplace				Paid	Paid	30 Rock	30 Rock	Two 1/2...	The Big Bang	Player Poll	MLB Baseball St. Louis Cardinals vs. Washington Nationals (L)				
PBS (13) 13	Teaching Channel		Wash. Week	WealthTrack	Truth Money	To Contrary	McLaugh	Religion N.	QED Cooks	Sara's Meals	Test Kitchen	Lidia's Italy	Ciao Italia	Louisiana	Pepin	History	V.Garden	Woodsh'p	Amer. Wood	Ask House	Old House	Irish Food	Smart Travel	Steves' Euro
PBS (36) 16	Fons&Porter	Joy-Painting	Sew Nancy	Sewing	Hometime	Amer. Wood	This Old House		S Wine	Appearances	Time Goes	Chef!	Pepin	Louisiana	Primal Grill	Sara's Meals	Baking Julia	Chef Besh	Julia Kitch	CookCountry	Test Kitchen	Lidia's Italy	Motorweek	Outdoors
ESPN 23	SportsCenter		SportsCenter		SportsCenter		SportsCenter		College Gameday (L)				NCAA Football Ohio vs. Penn State (L)						Scoreboard	NCAA Football Bowling Green vs. Florida (L)				
ESPN2 24	SportsNation	NFL Live		EPL Soccer Fulham vs. West Ham United Site: Boleyn Ground (L)					SportsCenter				NCAA Football Northwestern vs. Syracuse (L)						Scoreboard	NCAA Football (L)				
ROOT 26	Aventure	BabeOutdoor	N.A. Hunter	P. Bass Wrap	Paid	Paid	Endless Golf	Myrtle Beach	Own Words	Own Words	WVU Replay	Football	NCAA Football Appalachian State vs. East Carolina (L)							NCAA Football (L)				
SPEED 27	Consumer	Consumer	Debrief "Belgium Wrapup"		F1 Auto Racing Belgian Grand Prix (L)			Victory	Hot Rod TV	Garage (N)	GearZ	NASCAR Auto Racing NRA American Warrior 300				Trackside At "Atlanta" (N)		NASCAR Auto Racing		NASCAR Auto Racing			Live!	Racing
OUT 28	Gold Fever		Reel In	Go Fishing?	Spanish Fly	L.L. Bean	Buckmasters	Sasquatch	Buck C.	NascarOutd'r	Scrapyards	Assignment	Gold Fever		Alaskan	OffRoadOver	Reel In	The Bassmasters		Go Fishing?	Speargun H.	All Star Cast	Outdoor	Best of West
LIFE 29	Paid	Paid	Paid	Paid	Paid	Paid	Paid	Paid	Paid	Paid	Old Christine	The Fantasia Barrino Story: Life Is Not a Fairy Tale				★★★ Little Girl Lost: The Delimar Vera Story				Taken From Me: The Tiffany Rubin Story				Movie
FNC 30	Fox & Friends Saturday								Bulls & Bears	Cavuto	Forbes Fox	Cashin' In	America's News HQ		America's News HQ		Journal Edit.	Fox News	Special Report		America's News HQ			
CNN 31	Weekend Early Start		CNN Newsroom					Bottom Line	CNN Newsroom		CNN Newsroom		CNN Newsroom		Your Money		CNN Newsroom		CNN Newsroom		Newsroom	Sanjay	CNN Newsroom	
MSNBC 34	The Rachel Maddow Show		Weekends With Alex Witt		Up With Chris Hayes				Melissa Harris Perry				Weekends With Alex Witt				City in Fear		City in Fear		City in Fear		Caught on Camera	
TNT 35	Law & Order		Law & Order "Severance"		Law & Order "Exchange"		Perception "Nemesis"		M.Crimes "Medical Causes"		Rizzoli & Isles		★★★ Executive Decision ('96, Act) Steven Seagal, Kurt Russell.					★★ Face/Off (1997, Action) Nicolas Cage, Joan Allen, John Travolta.						Movie
TBS 36	Married	Married	Name Is Earl	Name Is Earl	Name Is Earl	Name Is Earl	Name Is Earl	Name Is Earl	(:55) ★★★ Road Trip ('00, Com) Breckin Meyer				(:55) ★★ National Lampoon's European Vacation				(:55) ★★ Tommy Boy ('95, Com) Chris Farley.				King-Queens	King-Queens	Friends	Friends
WGN 37	Singsation	Chicago	Paid	Paid	Paid	Paid	Law & Order: C.I. "No Exit"		Law & Order: C.I.		Law: CI "The Good Child"		Law & Order: C.I. "Beast"		MLB Baseball San Francisco Giants vs. Chicago Cubs Site: Wrigley Field (L)					(:45) 10th..	Law & O: CI "Best Defense"		The Unit	
USA 38	Paid Program		Paid Program		Paid Program		Royal Pains		White Collar		Covert "Loving the Alien"		★★★ Pirates of the Caribbean: At World's End The pirates battle Davy Jones and the East India Company								★★★ Friday ('95, Com) Chris Tucker, Ice Cube.			
FX 39	Paid	Paid	Met-Mother	Met-Mother	Met-Mother	Met-Mother	★★ Armageddon (1998, Adventure) Liv Tyler, Ben Affleck, Bruce Willis						NCAA Football (L)							Game Break	NCAA Football Colorado State vs. Colorado (L)			
SPIKE 40	Paid Program		Paid Program		Paid Program		Xtreme 4x4	Horsepower	Trucks!	MuscleCar	Bar Res. "Beach Bummer"		Bar Rescue "Bottomless Pit"		Bar Res. "Murphy's Mess"		Bar Rescue		★★★ Jurassic Park (1993, Sci-Fi) Laura Dern, Jeff Goldblum, Sam Neill.					
A&E 41	Info-Doc.	Info-Doc.	Sell House	Sell House	Flip House "Intern Affairs"		Flip This House		Hideous Houses		Sell/ Extreme "Miami, FL"		Flip House "The Rookie"		Hoggers	Hoggers	Hoggers	Hoggers	★★★ Independence Day (1996, Sci-Fi) Bill Pullman, Jeff Goldblum, Will Smith.					
HALL 43	I Love Lucy	I Love Lucy	I Love Lucy	I Love Lucy	I Love Lucy	I Love Lucy	Golden Girls	Golden Girls	Golden Girls	Golden Girls	★★★★ Swiss Family Robinson ('60, Fam) Dorothy McGuire, John Mills.						★★★★ Pollyanna (1960, Comedy) Jane Wyman, Karl Malden, Hayley Mills.						★★ The Parent Trap	
FAM 44	Paid	Paid	Boy-World	★★ Leap Year ('10, Com) Amy Adams.				★★ Bewitched ('05, Com) Will Ferrell, Nicole Kidman				★★ Freaky Friday ('03, Com) Jamie Lee Curtis				★★ Bring It On: Fight to the Finish Christina Milian.				★★ Bring It On ('00, Com) Kirsten Dunst.				Movie
DISN 45	Einsteins	Octonauts	Mickey M.	McStuffins	Mickey M.	Jake	Phineas Ferb	Laugh!/Ferb	Laugh!/Gravity	Laugh!/FishH	A.N.T. Farm	A.N.T. Farm	Wizards	Wizards	Good Luck ...	Good Luck ...	Video/Austin	Shake It Up	Jessie	Jessie	★ Hannah Montana: The Movie Miley Cyrus.			
NICK 47	T.U.F.F.	T.U.F.F.	Penguins!	Penguins!	Odd Parents	Odd Parents	SpongeBob	SpongeBob	SpongeBob	SpongeBob	Korra	Kung Fu	P. Rangers	SpongeBob	Kung Fu	Kung Fu	Kung Fu	Kung Fu	Big Time R.	Big Time R.	iCarly	iCarly	iCarly	iCarly
TVLND 48	Roseanne	(:35) Rose.	(:10) 3's Co.	(:50) 3's Co.	(:25) Three's Company		3's Company	3's Company	3's Company	(:35) ★★ Beauty Shop ('05, Com) Alicia Silverstone, Queen Latifah.					SoulMan	SoulMan	SoulMan	SoulMan	:10 SoulMan	:50 SoulMan	(:25) The Soul Man		SoulMan	SoulMan
WE 50	(5:00) Paid Program						Paid	Paid	★★ Rumor Has It ('05, Com) Kevin Costner				★★★ Dirty Dancing ('87, Dan) Patrick Swayze.				★★★★ P.S. I Love You (2007, Drama) Gerard Butler, Lisa Kudrow, Hilary Swank.						Wedding "Kristi Kszepka"	
AMC 51	The Rifleman	The Rifleman	The Rifleman	The Rifleman	Hell on "Slaughterhouse"		★★★ The Man Who Shot Liberty Valance ('62, West) John Wayne, James Stewart						★★★ McLintock! (1963, Western) Maureen O'Hara, Patrick Wayne, John Wayne.						★★★ Basic ('03, Act) Samuel L. Jackson, John Travolta.					Top Gun
COMC 53	Paid	Paid	Paid	Paid	Na'im Lynn: The Half Hour		"Na'im Lynn: The Half Hour" / (:15) ★★ Private Parts				(:15) ★★ Mallrats ('95, Com) Shannen Doherty				(:25) ★★ Saving Silverman ('01, Com) Steve Zahn, Jack Black.					★★ Sex Drive ('08, Com) Amanda Crew, Clark Duke, Josh Zuckerman.				
TLC 54	Paid	Paid	Paid	Paid	Paid	Paid	Moving Up "Baby Steps"		Moving Up		Moving Up		Moving Up		Cellblock 6: Female		Cellblock 6: Female		Cellblock 6 "A Safe Place"		Cellblock 6: Female		Cellblock 6: Female	
DISC 56	Paid	Paid	Paid	Paid	Paid	Paid	To Be Announced		To Be Announced		To Be Announced		To Be Announced		Fast N' Loud		Fast N' Loud		Fast N' Loud		Fast N' Loud		Bering Sea Gold	
HIST 59	Info-Doc.	Info-Doc.	Heavy Metal		Swamp "Under Siege"		Swamp "Secret Weapon"		Swamp People "Scorched"		Swamp "Voodoo Bayou"		Swamp People "Turf War"		Swamp People		Swamp "Never Say Die"		Swamp "Cold Blooded"		Swamp People		Swamp "Man Down"	
NGEO 61	Paid Program						Witness: Disaster in Japan		Witness "Katrina"				Cruise "The Untold Stories"		GhostShips Black Sea		Secrets of the Titanic		Titanic: How It Really Sank		Titanic: Mission		Save the Titanic	
SYFY 62	Paid	Paid	Paid	Paid	Paid	Paid	TwilightZone	★ The Lost Future ('10, Sci-Fi) Sean Bean, Corey Sevier				★★★ Children of Men ('06, Sci-Fi) Clive Owen.				★★ Repo Men ('10, Sci-Fi) Forest Whitaker, Liev Schreiber, Jude Law					★ In the Name of the King: A Dungeon Siege Tale			
TOON 67	Looney	Looney	Johnny Test	Redakai	Beyblade	Pokemon	Ben 10	ThunderCats	Green	Justice	Level Up	Level Up	Level Up	Level Up	Level Up	Level Up	Level Up	Naked	Naked	Naked	Gumball	Gumball	Gumball	Adventure T.

SATURDAY EVENING

SEPTEMBER 1, 2012

	6 PM	6:30	7 PM	7:30	8 PM	8:30	9 PM	9:30	10 PM	10:30	11 PM	11:30	12 AM	12:30	1 AM	1:30
ABC (4) 4	(3:30) NCAA Football (L)	College Post game (L)	Channel 4 Action News	Inside Edition Weekend	Saturday Night Football Showcase (L) / (:05) NCAA Football Michigan vs. Alabama (L)						(:20) College Post game (L)	Channel 4 Action News	The Unit "Bedfellows"		The Unit "Stress"	
CBS (2) (5) 19 5	5 2 KDKA TV News at Six 19 News 5	5 2 Evening News 19 Evening News	5 2 KDKA TV News 19 Ent Tonight	5 2 The Insider Weekend	CSI: NY Forensic investigators use high tech science to try and solve crimes in New York City		48 Hours Mystery "Playing With Fire" Two murders and the trail leading from the Playboy Mansion to Wall Street are followed		48 Hours Mystery "Honor Killing" (N)		5 2 KDKA TV News at Eleven 19 5 News	5 2 (:35) Steelers Trivia 19 (:35) Met Mother	5 2 (:05) C Mind 19 (:05) Mother	19 (:35) Grey's Anatomy	5 2 (:05) Numb3rs "Sniper Zero (PKA Trajectories)"	19 (:35) Extra Weekend
MNT (22) 7	FamilyGuy	FamilyGuy	Seinfeld	Seinfeld	★★ My Super Ex-Girlfriend ('06, Com) Uma Thurman				11 News	Paid Program	Paid Program	Paid Program	Paid Program	Paid Program	Futurama	Futurama
NBC (6) (25) (11) (12) 8 11	(6) News 8 Whag Week. 11 (11) News 12 News	NBC Nightly News: Weekend Edition	6 Judge Judy 8 WHAG Weekened 11 11 Jeopardy!	6 BBang 8 Sports 11 11 Judy Fortune	America's Got Talent Four acts from the previous episode are chosen to move on to the next round		Saving Hope "Ride Hard or Go Home" Charlie is brought to the O.R. for a last resort procedure, but must first face his past. (N)		Law & Order: Special Victims Unit "Official Story" A powerful CEO is confronted by protesters and later found sexually assaulted in a park		6 WJAC News 8 TBA 11 11 News 12 News	Saturday Night Live			6 BBang 8 Comedy 11 11 Promo TV Numb3rs	6 The Big Bang Theory "The Pirate Solution" 11 11 Cash Cab
FOX (53) 10	(3:30) MLB Baseball (L)		Football Pre	NCAA Football Hawaii vs. USC (L)							Touch "Kite Strings"		Total Biase	Paid Program	Bones	
PBS (13) 13	Antique "Mobile (Hour One)"		The Lawrence Welk Show		Appearances	Appearances	Time Goes By	Time Goes By	Not as I Pictured		Austin City Limits		Member Favorites			
PBS (36) 16	Antiques Roadshow		Masterpiece "Poirot: Mrs. McGinty's Dead"			Time Goes By	MDI/Appear	S Wine	Being Served	Yes, PM	Fawlty Tower	Vicar Dibley	MDLotto/Fest	Theater Talk	Front Row Center	
ESPN 23	3:30 Football	Scoreboard	NCAA Football Clemson vs. Auburn (L)						Scoreboard	NCAA Football Arkansas State vs. Oregon (L)						SportsCenter
ESPN2 24	3:30 Football	Countdown	NASCAR Auto Racing NRA American Warrior 300 Site: Atlanta Motor Speedway (L)						SportsCenter		SportsCenter		SportsCenter			Football Final
ROOT 26	3:30 Football	Pre-game	MLB Baseball Pittsburgh Pirates vs. Milwaukee Brewers Site: Miller Park (L)						Postgame	NCAA Football Oklahoma vs. University of Texas at El Paso (L)						
SPEED 27	(5:30) Racing	Speed Center	Lucas Oil (N)	Victory	Monster Jam "Philadelphia"		Monster Jam "Atlanta"		Performance	NASCAR Auto Racing		NASCAR Auto Racing		Debrief "Belgium Wrapup"		F1 Auto Race
OUT 28	Team Elk	Solo Hunters	S. Michaels	Outdoors	Hunters	JimmyBig	Outdoors	Hunting	Trophy Quest	Scentblocker	Buck C.	Outfitter	Ted Nugent	Craig Morgan	Sasquatch	Buck C.
LIFE 29	(5:30) ★★★ The Secret Life of Bees Dakota Fanning				★ The Family That Preys ('08, Com) Sanaa Lathan, Alfre Woodard					PrankMom	PrankMom	PrankMom	★ The Family That Preys ('08, Com) Alfre Woodard.			
FNC 30	America's News HQ		Fox Report Weekend		Huckabee		Justice With Judge Jeanine		Fox Report Weekend		Journal Edit	Fox News	Justice With Judge Jeanine		Fox Report Weekend	
CNN 31	The Situation Room		CNN Newsroom		41 The life of the 41st President of the United States				CNN Newsroom		41 The life of the 41st President of the United States				CNN Newsroom	
MSNBC 34	Caught on Camera		CaughtCam "Up in Flames"		Lockup		Lockup		Lockup "Raw: Ganging Up"		Lockup "Raw: Time to Kill"		Lockup		Lockup	
TNT 35	(5:30) ★★ Mission: Impossible III ('06, Act) Tom Cruise.				★★★ Ocean's Eleven ('01, Cri) Brad Pitt, Matt Damon, George Clooney					★★★ Sherlock Holmes ('09, Adv) Jude Law, Robert Downey Jr.					★★ Mission: Impossible III	
TBS 36	Friends	Friends	Seinfeld	Seinfeld	The Big Bang	The Big Bang	★★ Rush Hour 3 ('07, Act) Jackie Chan, Chris Tucker				★★ Blue Streak ('99, Com) Martin Lawrence.				National Lampoon's E...	
WGN 37	Home Videos	Warmup	MLB Baseball Chicago White Sox vs. Detroit Tigers Site: Comerica Park -- Detroit, Mich. (L)						WGN News at Nine		Funniest Home Videos		Old Christine	Old Christine	30 Rock	Scrubs
USA 38	★★ Next Friday ('00, Com) Mike Epps, Ice Cube				★★ Bad Boys II (2003, Action) Will Smith, Jordi Molla, Martin Lawrence						Covert A. "Loving the Alien"		★★ Next Friday ('00, Com) Mike Epps, Ice Cube			
FX 39	(4:00) NCAA Football Col. St./Col. (L)			Sports Desk	UFC 151 "Jones vs. Henderson" (L)				Two and Half	Two and Half	Wilfred	Total Biase	Louie	Wilfred	Total Biase	Sunny
SPIKE 40	★★ Jurassic Park III ('01, Sci-Fi) Sam Neill.				★★★★ Star Wars: Episode IV: A New Hope ('77, Sci-Fi) Harrison Ford, Mark Hamill						★★ Swordfish (2001, Thriller) Hugh Jackman, Halle Berry, John Travolta.					WorstTenants
A&E 41	Hatfields & McCoys Kevin Costner. 1/3 cont'd next				Hatfields & McCoys Kevin Costner 2/3 cont'd next				Hatfields & McCoys ('12, West) Kevin Costner 3/3				Hatfields & McCoys Kevin Costner. 2/3 cont'd next			
HALL 43	(:00) ★★ The Parent Trap ('98, Fam) Lindsay Lohan				★★★ Mr. Magorium's Wonder Emporium				Frasier	Frasier	Frasier	Frasier	Frasier	Frasier	Golden Girls	Golden Girls
FAM 44	(5:30) ★★ Sweet Home Alabama Reese Witherspoon.				★★★ Toy Story ('95, Ani) Tom Hanks				★★★ The Goonies ('85, Adv) Corey Feldman, Josh Brolin, Sean Astin					Fresh Prince	Fresh Prince	Fresh Prince
DISN 45	Austin/ Ally	Austin/ Ally	Austin/ Ally	Austin/ Ally	Shake It Up "Made in Japan"			Shake It Up	Babysitter	Babysitter	A.N.T. Farm	A.N.T. Farm	Wizards	Wizards	Jessie	Jessie
NICK 47	Victorious	Victorious	Victorious	Victorious	Victorious	How to Rock	Big Time R.	iCarly	Yes, Dear	Yes, Dear	Friends	Friends	Friends	Friends	George Lopez	George Lopez
TVLND 48	The Soul Man	The Soul Man	★★ Beauty Shop ('05, Com) Queen Latifah				Loves Ray	Loves Ray	Loves Ray	Loves Ray	Loves Ray	King Queens	King Queens	(:40) Queens	(:15) Queens	(:55) SoulMan
WE 50	Fair Wedding "Hearts Bride"		My Fair Wedding		My Fair Wedding		Wedding "Cowboy Bride"		My Fair Wedding		Fair Wedding "Noelle Kane"		My Fair Wedding		★★★ Head Over Heels	
AMC 51	(5:30) ★★★ Top Gun ('86, Act) Tom Cruise.				★★★ Four Brothers ('05, Act) Tyrese Gibson, Mark Wahlberg					★★★ Four Brothers ('05, Act) Tyrese Gibson, Mark Wahlberg					★★★ Top Gun	
COMC 53	(:05) ★★ Harold & Kumar Escape From Guantanamo Bay John Cho.					★★ Half Baked ('98, Com) Jim Breuer, Dave Chappelle			(:40) ★★ Dumb and Dumber ('94, Com) Jeff Daniels, Jim Carrey						:20 ★ Harold & Kumar Es...	
TLC 54	Cellblock 6: Female Lock Up		Real Life "Crossing the Line"		Dateline: Real Life Mysteries		Dateline: Real Myst. (N)		Dateline: Real Myst. (N)		Dateline: Real Life Mysteries		Dateline: Real Life Mysteries		Dateline: Real Life Mysteries	
DISC 56	Sea Gold "Smoke Under Ice"		Yukon Men "Hunt or Starve"		Yukon "The Race for Fur"		To Be Announced		To Be Announced		To Be Announced		To Be Announced		Yukon Men "Hunt or Starve"	
HIST 59	Swamp "Fight to the Finish"		Swamp People "Endgame"		Pawn Stars	Pawn Stars	Pawn Stars	Pawn Stars	Pawn Stars	Pawn Stars	Pawn Stars	Pawn Stars	Pawn Stars	Pawn Stars	Pawn Stars	Pawn Stars
NGEO 61	Gold Rush Ghost Ships		Dark Secrets of the Lusitania				Abandoned	Abandoned	Abandoned	Abandoned	Dark Secrets of the Lusitania				Abandoned	Abandoned
SYFY 62	Movie	★★ Outlander (2008, Sci-Fi) Sophia Myles, John Hurt, James Caviezel					★★ Predator II ('90, Act) Gary Busey, Danny Glover					★★★ Serenity (2005, Sci-Fi) Gina Torres, Adam Baldwin, Nathan Fillion.				
TOON 67	Adventure T.	Adventure T.	To Be Announced				God, Devil	King of Hill	King of Hill	Family Guy	AquaT. AquaT.	Metalocalypse	Bleach	Fullmetal	Durarara	Kekkaishi

Saturday

Perception
35 TNT 9:00 a.m.
While Moretti tries to impress her new boss at the FBI, a case involving a schizophrenic hits home for Pierce in this rebroadcast. The episode kicks off three TNT crime dramas as it's followed by the series "Major Crimes" and "Rizzoli & Isles."

UFC 151
39 FX 8:00 p.m.
Mixed martial arts fans won't want to miss this UFC event as Jon Jones takes on Dan Henderson in the octagon at the Mandalay Bay Events Center in Las Vegas. Other bouts on the fight card include Koscheck vs. Ellenberger and Siver vs. Yagin.

48 Hours Mystery
5 (2) 19 9:00 p.m.
Delve into murder investigations in these back-to-back episodes. A double homicide investigation takes detectives from the Playboy Mansion to Wall Street. Then, investigators try to unravel what appears to be an honor killing in a new episode.

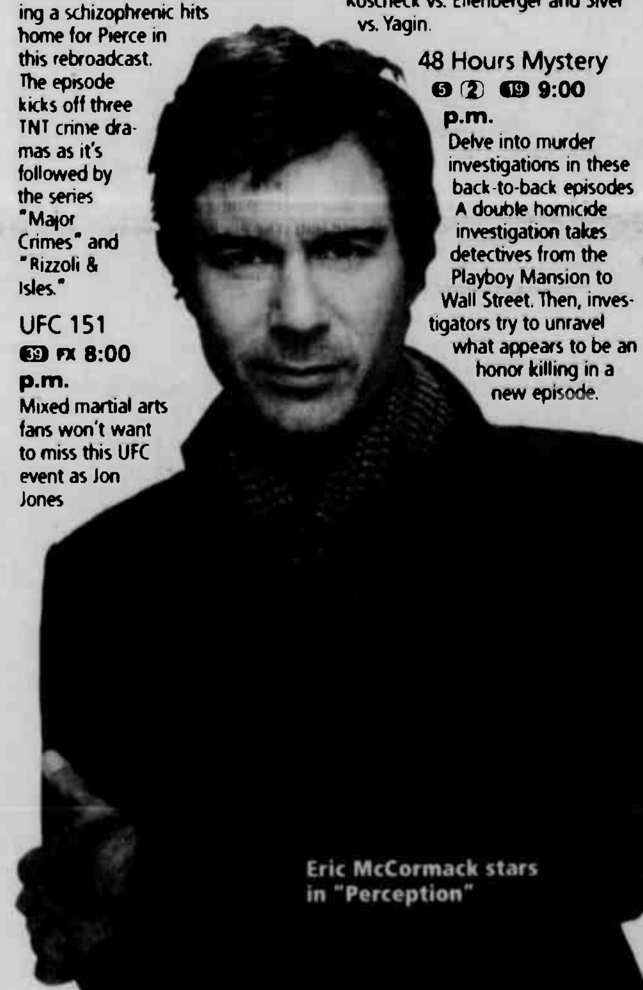

Eric McCormack stars in "Perception"

SUNDAY DAYTIME

SEPTEMBER 2, 2012

	6 AM	6:30	7 AM	7:30	8 AM	8:30	9 AM	9:30	10 AM	10:30	11 AM	11:30	12 PM	12:30	1 PM	1:30	2 PM	2:30	3 PM	3:30	4 PM	4:30	5 PM	5:30
ABC (4) 4	(5:00) Channel 4 Action News		Good Morning America Sunday		Channel 4 Action News				This Week With George Stephanopoulos		Chris Matthews	Teen Kids News	Auto Racing Baltimore Grand Prix American Le Mans Series Site: Baltimore Street Circuit -- Baltimore, Md				Catching Speed: Presented by John Deere (N)		Wipeout "Winners and Losers"		Paid Program	Paid Program	EP Daily Weekend	Inside Edition
CBS (2) (5) 19 5	5 2 Lynne Hayes 19 Wize Buys TV	5 2 Sunday Business Page	5 2 Busytown Mysteries 19 Danger Rangers	5 2 Busytown Mysteries 19 Horseland	5 2 Joel Osteen 19 Hard to Hunt	5 2 Edition 19 Elder Care Answers	CBS Sunday Morning Information about current events provided by Charles Osgood and other correspondents			Face the Nation Charlotte, North Carolina	5 2 ITF Tennis U.S. Open Men's Third and Women's Fourth Round (L) 19 Italian Mass		19 ITF Tennis U.S. Open Men's Third and Women's Fourth Round Site: USTA Billie Jean King National Tennis Center -- Flushing Meadows, N.Y. (L)											
MNT (22) 7	Paid	Paid	Paid	Paid	Paid	Paid	Paid	Paid	Paid	Paid	Paid	Paid	Paid	Paid	★★ Darkness ('02, Hor) Lena Olin, Anna Paquin				★★ Cold Creek Manor ('03, Thril) Dennis Quaid.				Paid	Paid
NBC (6) (25) (11) (12) 8 11	6 Business 8 WHAG 11 11 (5:30) 11 News Paid	6 Gospel Notes Paid Program	6 In Touch Ministries 8 Chris Matthews Upper Room Church	8 Contemporary Retirement Evangelistic Outreach	6 8 Today Learn how to take the best pictures. (N) Decision Host Bray Cary and featured guests discuss topics important to West Virginians		6 Meet Press 8 WHAG Weekened Sunday Today (N)	8 WHAG News U 'an Use	6 Paid Program 8 11 11 Meet the Press	6 Paid Program	6 VanImpe 8 Paid 11 11 Business JewelCityChurch	6 Hyndman 8 11 11 Paid Faith Seeds with	6 8 Paid Program 11 11 Aesthetic Medicine Blame 1	6 8 11 11 Paid Program	6 8 Look Baseball fans are treated to a behind the scenes look at the clubhouses and the fields 11 11 Gershwin Skating to the music of Gershwin		6 8 Road to the Ryder Cup 11 11 Caught Looking	6 8 Golf Central (L)	PGA Golf Deutsche Bank Championship Round 3 Site: TPC Boston -- Norton, Mass. (L)					
FOX (53) 10	Our World	Paid	Paid	Paid	Paid	Paid	Paid	Paid	Fox News Sunday		Paid	Paid	Paid	Paid	★★★ Blame It on Rio ('84, Com) Michael Caine.				★★★ The Contender (2000, Drama) Joan Allen, Jeff Bridges, Gary Oldman					
PBS (13) 13	Sesame Street		C.George	Peep/Pocoyo	Mr. Rogers	Bob Builder	Thomas	Franny Feet	Animal Baby	SciGirls	Wild Kratts	E Company	Things We've Made		OnQ Request	Pittsburgh	Horizons	Experience	A.Exper. "Triangle Fire"		The Red Tail		Tradesmen	
PBS (36) 16	Sesame Street		C.George	Cat/ Hat	Super WHY!	Dinosaur T.	Sid Science	Generation	E Street	Amer. Wood	Old House	Ask House	Motorweek	ArtWorks	MDL WakeD.	(:50) Waking the Dead			Tricks "Magic Majestic"		Moyers and Company		Antiques Roadshow	
ESPN 23	College Football Final		SportsCenter		SportsCenter		OLines (N)	Report (N)	SportsCenter				NCAA Football MEAC/SWAC Challenge Alabama State vs. Bethune-Cookman (L)						Scoreboard	NCAA Football Kentucky vs. Louisville (L)				
ESPN2 24	NCAA Football Arkansas State vs. Oregon				College Football Final		SportsCenter		NASCAR Now (L)		NHRA Drag Racing U.S. Nationals Site: Indianapolis Motor Speedway (L)						H.S. Football (L)						NHRA Drag Racing	
ROOT 26	Paid	Paid	Paid	Paid	Paid	Right Out.	Triple Mag	Wild Penn	Golf Life	Downunder	Tokar	Motorhead	Penn State	Softball 360	Pirates Ball	Pre-game	MLB Baseball Pittsburgh Pirates vs. Milwaukee Brewers Site: Miller Park (L)						Postgame	Boys/ Hall
SPEED 27	Consumer	Consumer Showcase		F1 Auto Racing Belgium Grand Prix Site: Circuit de Spa Francorchamps (L)					Classic Car	Chop, Cut	Hot Rod TV	GearZ	Off Road Racing Lucas Oil		Guys Garage	Touring Car Racing				Performance	Speed Center	NASCAR RaceDay "Atlanta" (L)		
OUT 28	NascarOutd'r	Ducks Ultd.	Speargun H.	West Ex.	Outdoors	Huntin'	Driven TV	PBR	Bass Pro	Amer. Archer	Drop Zone	HuntersSpec	Archer's C	Outdoor A	BassNextGen	Rushma	West Ex	Nosler	Team Elk	The Flush	Ducks Ultd	The Pros	Outdoors	Tracks Africa
LIFE 29	Paid	Paid	In Touch Ministries		Hour Power	Turn Point	Joel Osteen	Paid	Old Christine	★★★ Losing Isaiah ('95, Dra) Jessica Lange				★★★ The Secret Life of Bees ('08, Dra) Dakota Fanning.					Murder on the 13th Floor ('12, Thril) Tessa Thompson				The Wife He Met Online	
FNC 30	FOX & Friends Sunday								News HQ	Housecall	America's News HQ		America's News HQ				Fox News		Stossel		America's News HQ			
CNN 31	CNN Sunday Morning		Newsroom	Sanjay	CNN Newsroom		State of the Union		Fareed Zakaria GPS		Reliable Sources		State of the Union		Fareed Zakaria GPS		The Next List	Newsroom	Your Money		CNN Newsroom		CNN Newsroom	
MSNBC 34	Lockup "Raw: Time to Kill"		Hardball	Business	Up With Chris Hayes				Melissa Harris Perry				Weekends With Alex Witt				Meet the Press		CaughtCam "Wild Rides"		CaughtCamera "Collision!"		Caught on Camera	
TNT 35	Law & Order "Bogeyman"		Law & Order "Merger"		Law & Order "B*tch"		Law & Order "Phobia"		Law & Order "Quit Claim"		Leverage		★★ Men in Black II Will Smith			(:45) ★★ Wild Wild West ('99, Act) Kevin Kline, Will Smith					★★★ Sherlock Holmes ('09, Adv) Robert Downey Jr.			
TBS 36	House Payne	House Payne	The Browns	The Browns	Friends	Friends	★★ Blue Streak ('99, Com) Martin Lawrence				★ Cop Out ('10, Act) Tracy Morgan, Bruce Willis				MLB Baseball Baltimore Orioles vs. New York Yankees Site: Yankee Stadium (L)						Harold and Kumar Go to White Castle			Movie
WGN 37	Tomorrow	Paid	Paid	Facts	Key of David	Beyond Day	Matlock "Blind Justice"		★★ My Super Ex-Girlfriend ('06, Com) Uma Thurman				★★★ X-Men: The Last Stand Patrick Stewart				(:10) MLB Baseball San Francisco Giants vs. Chicago Cubs Site: Wrigley Field (L)						(:15) 10th..	Home Videos
USA 38	Paid Program		Paid Program		Paid Program		Necessary Roughness		Law&O: SVU "Disabled"		Law&O: SVU "Conned"		Law&O: SVU "Anchor"		Law&O: SVU "Quickie"		Law&O: SVU "Turmoil"		Law & Order: S.V.U. "Wet"		Law&O: SVU "Branded"		Law&O: SVU "Reparations"	
FX 39	Paid	Paid	Met Mother	Met Mother	Met Mother	Met Mother	Met Mother	Met Mother	Met Mother	Met Mother	Met Mother	Met Mother	Met Mother	Met Mother	Met Mother	Met Mother	★★ Knowing ('09, Sci-Fi) Chandler Canterbury, Nicolas Cage					★★ Ghost Rider Nicolas Cage.		
SPIKE 40	Paid Program		Paid Program		Paid Program		Xtreme 4x4	Horsepower	Trucks!	MuscleCar	Flip Men	Flip Men	★★★ Jurassic Park (1993, Sci-Fi) Laura Dern, Jeff Goldblum, Sam Neill						★★ Jurassic Park III ('01, Sci-Fi) Sam Neill				Star Wars: Episode IV...	
A&E 41	Info-Doc.	Info-Doc	★★ The Andromeda Strain 1/2 cont'd next				★★ The Andromeda Strain Benjamin Bratt 2/2				Longmire "The Cancer"		Longmire "Dog Soldier"		Longmire		Longmire "8 Seconds"		Longmire		Longmire		Longmire	
HALL 43	I Love Lucy	I Love Lucy	I Love Lucy	I Love Lucy	I Love Lucy	I Love Lucy	Golden Girls	Golden Girls	Golden Girls	Golden Girls	★★ Meet My Mom ('10, Dra) Lori Loughlin.				Smooch ('11, Com) Kiernan Shipka, Kellie Martin.				★★★ Uncorked ('10, Rom) Julie Benz				Mr. Magorium's Won...	
FAM 44	Paid	Sunday Mass	★★ What a Girl Wants ('03, Fam) Amanda Bynes				★★ Freaky Friday ('03, Com) Jamie Lee Curtis				★★ Bring It On ('00, Com) Kirsten Dunst				★★ Sweet Home Alabama ('02, Com) Reese Witherspoon.					★★★ The Goonies ('85, Adv) Corey Feldman, Josh Brolin, Sean Astin				
DISN 45	Einsteins	Octonauts	Mickey M.	McStuffins	Mickey M.	Jake	Phineas Ferb	Laugh!/Ferb	Laugh!/Good!	Laugh! Jessie	Austin/ Ally	Austin/ Ally	Wizards	Wizards	Good Luck	Video/Good!	Austin/ Ally	Shake It Up	GoodLk "Special Delivery"		Good Luck ...	Good Luck ...	Good Luck	Code 9
NICK 47	Grown Up	T.U.F.F.	Penguins!	Penguins!	Odd Parents	Odd Parents	SpongeBob	SpongeBob	SpongeBob	SpongeBob	SpongeBob	SpongeBob	Winx Club	Winx Club	Big Time R.	How to Rock	iCarly	Victorious	Big Time R.	Big Time R.	iCarly	iCarly	Victorious	Victorious
TVLND 48	Roseanne	(:35) Rose	(:10) 3's Co.	(:50) 3's Co.	(:25) Three's Company		3's Company	3's Company	SoulMan	The Exes	Retired at 35	A. Griffith	A. Griffith	A. Griffith	A. Griffith	A. Griffith	A. Griffith	(:35) Griffith	(:10) Griffith	(:50) Griffith	(:25) Andy Griffith Show		M*A*S*H	(:35) MASH
WE 50	(5:00) Paid Program						Paid	Paid	Bridezillas		Bridezillas		Bride "Jeannie and Callie"		Bridezillas		Bridezillas		Bride "Ashanti and Liza"		Bride "Liza and Brittany"		Bridezillas	
AMC 51	Mad Men "The Good News"		Mad Men "The Rejected"		Hell on "Slaughterhouse"		★★ Gunpoint ('66, West) Joan Staley, Audie Murphy				★★★ Jeremiah Johnson ('72, West) Will Geer, Robert Redford					★★ Big Jake ('71, West) Richard Boone, Patrick Wayne, John Wayne					★★★ Tombstone ('93, West) Val Kilmer, Kurt Russell.			
COMC 53	Paid	Paid	Paid	Paid	B. Walsh	★★ Saving Silverman ('01, Com) Steve Zahn, Jason Biggs, Jack Black					(:55) ★★ Sex Drive ('08, Com) Amanda Crew, Josh Zuckerman					(:35) Futura	(:10) Futura	(:40) Futura	(:10) Futura	(:45) ★★ Half Baked ('98, Com) Dave Chappelle				Movie
TLC 54	Paid	Paid	Paid	Paid	Paid	Paid	Say Yes to	Say Yes to	Say Yes to	Say Yes to	Say Yes to	Say Yes	I Found	I Found	Hoarding: Buried Alive		Hoarding: Buried Alive		Hoarding: Buried Alive		Hoarding "This Is Unreal"		Hoarding: Buried Alive	
DISC 56	Paid	Paid	Paid	Paid	Paid	Paid	Auction	Auction	Dirty Jobs Down Under		One Car	Auction	American Guns		American Guns		American Guns		American Guns		American Guns		American Guns	
HIST 59	Info-Doc.	Info-Doc.	Modern Marvels		Pickers "Motor City"		Pickers "Pint Sized Picker"		Pickers "Frank Flips"		American Pickers		Pawn Stars	Pawn Stars	Pawn Stars	Pawn Stars	Pawn Stars	Pawn Stars	Mountain Men		Mountain Men "Mayhem"		Mountain Men "Lost"	
NGEO 61	Paid Program						Amish: Out "Family Affairs"		Amish: Out "Living Fast"		Taboo "Strange Passions"		Doomsday Preppers		Doomsday Preppers		Doomsday Preppers		Doomsday Preppers		Doomsday Preppers		Doomsday Preppers	
SYFY 62	Paid	Paid	Paid	Paid	Paid	Paid	TwilightZone	★★★ 9 Christopher Plummer			★★ Star Trek: Insurrection Patrick Stewart				★★ Outlander (2008, Sci-Fi) Sophia Myles, John Hurt, James Caviezel.					★★ Predator II ('90, Act) Gary Busey, Danny Glover.				
TOON 67	Looney	Looney	Johnny Test	Redakai	Beyblade	Pokemon	Ben 10	ThunderCats	Green	Justice	Level Up	MAD (:45) TBA	Gumball	Gumball	Gumball	Adventure T.	Adventure T.	Gumball	Gumball	Gumball	Adventure T.	Adventure T.	Gumball	Gumball

Late Laughs

The Tonight Show: Jay Leno
Police in Florida have arrested a man who said he finally achieved his goal of shoplifting in all 50 states. You know what you call someone who steals from all 50 states? A congressman!

Researchers at the University of Minnesota say movie theater popcorn may cause memory loss. See, that explains why Hollywood keeps making the same movies over and over again!

The Late Show: David Letterman
Mitt Romney picked Paul Ryan as his vice-presidential running mate. You seen these guys, Mitt Romney and Paul Ryan? They look like father-and-son dentists.

Trust us to care for all of your health needs.
• Prescription Delivery Service • Hospital Beds, Wheelchairs, Walkers, Canes, Crutches • Free Automatic Refill Program • Diabetic Shoes & Supplies • Hot Flash Pajamas & Linens
Gregg's Rx PHARMACY
Your Health is Our Business
We Accept All Prescription Insurance Plans
— 2 LOCATIONS —
20 North Third Street, Oakland, MD, 301-334-2197, greggspharmacy@gmail.com
www.greggspharmacy.com
101 Gregg Memorial Drive, Terra Alta, WV, 304-789-2200, greggspharmacy@yahoo.com

Online 24/7 www.diehlsford.com
DIEHL'S Ford
YOUR FINISH LINE DEALER
ALT. US RT. 40 EAST, GRANTSVILLE, MD
301-895-5135 • 800-240-5135
www.diehlsford.com
Hours: Monday - Friday 8:30-6:00, Saturday 8:30-2:00

SUNDAY EVENING — SEPTEMBER 2, 2012

	6 PM	6:30	7 PM	7:30	8 PM	8:30	9 PM	9:30	10 PM	10:30	11 PM	11:30	12 AM	12:30	1 AM	1:30
ABC (4) 4	ABC World News	Channel 4 Action News	ABC Fall Preview (N)		Once Upon a Time "7:15 a.m."		TV's Most Dynamic Duos A countdown of TV couples with amazing chemistry, hilarity, friendship and sexual tension. (N)				Channel 4 Action News	Channel 4 Action News	Grey's Anatomy "Shake Your Groove Thing"		Grey's Anatomy "No Man's Land"	
CBS (2) 19 (5) 4	(5)(2) CBS Evening News (11) 5 News at 6:00 p.m.	(5)(2) KDKA-TV News (11) CBS Evening News	60 Minutes A hard-hitting news show featuring investigative reports and interviews.		Big Brother A group of strangers live together in a house outfitted with cameras and microphones.		The Good Wife "Blue Ribbon Panel" Alicia is assigned to be on the blue ribbon panel that is investigating a police shooting.		The Mentalist "Ring Around the Rosie" Jane tries to prove that a suspicious-looking man at a rally is about to commit murder.		(5)(2) KDKA-TV News (11) 5 News	(5)(2) (:35) Sports Show (19) (:35) Insider Weekend	(5)(2) (:05) The Insider Weekend (19) (:05) Bones	(5)(2) (:35) Extra Weekend	(19) (:05) The Unit	(5)(2) (:35) Paid Program
MNT (22) 6	TMZ		'70s Show	'70s Show	Old Christine	Old Christine	Friends	Friends	Sunny	Paid Program	Paid Program	Ring of Honor	Wrestling	Whacked Out	Bones	
NBC (6) (25) 8 (11) 11 (12)	(6) News (8) Whag Week. (11)(11) News 12 News	NBC Nightly News: Weekend Edition	Dateline NBC Featuring quality investigative features, breaking news coverage and newsmaker profiles.		(6)(8) Talent Three more acts advance to the top six (11)(11) MDA Show This annual telethon helps raise funds for the Muscular Dystrophy Association		(6)(8) America's Got Talent The 12 eliminated acts are brought back for one last chance at the prize.				(6) WJAC News (8) Weekend (11)(11) News 12 News	(6) BBang (8) Sports (11)(11) CashCb Numb3	(6) LawOrder "Guardian" (8) Whacked Out (11)(11) LawOrder	(8) Paid Program Decision Makers	(6)(11)(11) Cops (8) Paid Program	(6) Judge Judy (8) Paid (11)(11) Cash Cab Dateline NBC
FOX (53) 10	The Big Bang	Two and Half	American D.	Cleveland	The Simpsons	The Simpsons	Family Guy	Family Guy	Channel 11 News		The Big Bang	Jack VanImpe	The Big Bang	Paid Program	Paid Program	Judge Brown
PBS (13) 13	Explore PA	Greenlife	Design Squad	Biz Kid$	Managing Marcellus		Masterpiece Mystery!			New Begin.	Best of Fest	Burt Wolf	Globe Trekker		Masterpiece Mystery!	
PBS (36) 16	Poirot "Murder in the Mews"		Sherlock Holmes Mysteries		Royal Memories (N)		Masterpiece Mystery!			Manifest Destiny		In the Life	Masterpiece "Sherlock: The Blind Banker"			Masterpiece
ESPN 23	3:30 Football	Sprint Cup Countdown (L)		NASCAR Auto Racing Advocare 500 Sprint Cup Series Site: Atlanta Motor Speedway -- Hampton, Ga. (L)								SportsCenter			SportsCenter	
ESPN2 24	(5:00) NHRA Drag Racing		Baseball Tonight (L)		MLB Baseball Chicago White Sox vs. Detroit Tigers Site: Comerica Park -- Detroit, Mich. (L)						SportsCenter	First Take	NFL	NASCAR Auto Racing Advocare 500		
ROOT 26	Golden Age	NCAA Football (L)							Poker Heartland Tour		WPT Poker		Premier Review		Game 365	Rodeo
SPEED 27	(4:30) Race	Speed Center		DumbestStuff	Dave Despain (L)		Hot Rod TV	GearZ	ClassicCar (N)	Car Crazy	Victory	Victory Lane "Atlanta" (N)		F1 Auto Racing Belgium Grand Prix		
OUT 28	Live 2 Hunt	Dominant	Mathews TV	The Crush	Jim Shockey's	WildGame	Realtree	Primos Truth	Bushman	Bone Collect	Craig Morgan	Red Arrow	Jim Shockey's	Realtree	Live 2 Hunt	WildGame
LIFE 29	5: The Wife He Met On...		An Officer and a Murderer ('12, Dra) Gary Cole.				Drew Peterson: Untouchable ('12, Dra) Rob Lowe.				An Officer and a Murderer ('12, Dra) Gary Cole.				Drew Peterson: Untou...	
FNC 30	Fox News		Fox Report Weekend		Huckabee		Stossel		Geraldo at Large		Huckabee		Stossel		Geraldo at Large	
CNN 31	CNN Newsroom		CNN Newsroom		Teddy: In His Own Words				CNN Newsroom		Teddy: In His Own Words				CNN Newsroom	
MSNBC 34	Caught on Camera		Caught on Camera		CaughtCam "Very Bad Day"		Traffic "Slavery in America"		SexSlave "Motor City Teens"		Lockup		Lockup "Raw: The Flip Side"		Lockup	
TNT 35	Movie	★★★ Ocean's Eleven ('01, Cri) Brad Pitt, Matt Damon, George Clooney.					Leverage (N)		Leverage		★★ Men in Black II Will Smith.			(:45) ★★ Wild, Wild West Will Smith.		
TBS 36	(5:45) ★★ The Heartbreak Kid ('07, Com) Ben Stiller.				★★ Talladega Nights: The Ballad of Ricky Bobby				(:05) ★★ Talladega Nights: The Ballad of Ricky Bobby				(:05) Sullivan	(:35) ★★★ I Love You, Man Paul Rudd.		
WGN 37	Funniest Home Videos		30 Rock	Met-Mother	MDA Show of Strength Annual telethon benefitting the MDA						WGN News	Home Videos	Monk "Pilot" 1/2 cont'd next		Monk "Pilot" Pt. 2 of 2	
USA 38	Law & Order: SVU "Totem"		Law & Order: S.V.U. "Mask"		Law & Order: S.V.U. "Bang"		Law & Order: SVU "Behave"		Law&O.:SVU "Merchandise"		White Collar		Law&O..SVU "Disabled"		★★ Street Kings	
FX 39	(4:30) ★★ Ghost Rider		Iron Man Tony Stark creates a suit of high tech armor to fix his mistakes and defend the innocent.							Iron Man Tony Stark creates a suit of high tech armor to fix his mistakes and defend the innocent.						
SPIKE 40	(5:00) ★★★★ Star Wars: Episode IV: A New Hope				★★★★ Star Wars: Episode V: The Empire Strikes Back ('80, Sci-Fi) Mark Hamill.						Band of Brothers "Currahee"			Band of Brothers "Day of Days"		
A&E 41	Storage Wars	Storage Wars	Storage Wars	Storage Wars	Storage Wars	Storage Wars	Storage Wars	Storage Wars	Storage Wars	Storage Wars	Storage Wars	Storage Wars	Storage Wars	Storage Wars	Storage Wars	Storage Wars
HALL 42	5: Mr. Magorium's Won...		How to Fall in Love (2012, Comedy)				★★ Meet My Mom ('10, Dra) Lori Loughlin.				Frasier	Frasier	Frasier	Frasier	Golden Girls	Golden Girls
FAM 44	★★★ Toy Story ('95, Ani) Tom Hanks				★★★ Toy Story 2 ('99, Ani) Tom Hanks.				★★★ Toy Story 2 ('99, Ani) Tom Hanks				Joel Osteen	Ed Young	Z. Levitt	Joseph Prince
DISN 45	A.N.T. Farm	A.N.T. Farm	A.N.T. Farm	A.N.T. Farm	Code 9	Jessie	Jessie	Jessie	Babysitter	Babysitter	Austin/ Ally	Austin/ Ally	A.N.T. Farm	Babysitter	Life on Deck	Life on Deck
NICK 47	SpongeBob	SpongeBob	SpongeBob	SpongeBob	Wife Kids	Wife Kids	George Lopez	George Lopez	Yes, Dear	Yes, Dear	Friends	Friends	Friends	Friends	Wife Kids	Wife Kids
TVLND 48	(:10) MASH	(:45) M*A*S*H "30th Anniversary Reunion Special"					Loves Ray	Loves Ray	Loves Ray	Loves Ray	Loves Ray	King-Queens	King-Queens	(:40) Queens	(:15) Queens	(:55) '70s
WE 50	Bride "Michelle and Tasha"		Bridezillas "Tasha and Tracy"		Bride "Tasha and Remy"		Bride "Remy and Blanca"		Bridezillas (N)		Bride "Tasha and Remy"		Bride "Remy and Blanca"		Bridezillas	
AMC 51	★★★ Apollo 13		Into the West "Wheel to the Stars"				Hell on Wheels "Scabs" (N)		Breaking Bad (N)		(:05) Small To	(:35) Breaking Bad			(:40) Hell on Wheels "Scabs"	(:40) Br. Bad
COMC 53	(5:50) ★★ Dumb and Dumber ('94, Com) Jeff Daniels, Jim Carrey.					Tosh.O	Tosh.O	(:35) Tosh.O	(:05) Tosh.O	(:35) Tosh.O	(:10) Tosh.O	(:40) Futurama		45 The Burn	(:15) ★★ Jackass 3.5	
TLC 54	Hoarding: Buried Alive		Hoarding "Just Tear It Down"		Hoarding: Buried Alive		Hoarding "It's My Junk" (N)		Hoarding: Buried Alive		Hoarding "It's My Junk"		Hoarding: Buried Alive		Hoarding: Buried Alive	
DISC 56	Survivorman Ten Days		Survivorman Ten Days		Survivorman Ten Days		One Car Too Far "Mountain"		Yukon Men "Hunt or Starve"		One Car Too Far "Mountain"		Yukon Men "Hunt or Starve"		Survivorman Ten Days	
HIST 59	Mountain Men		Mountain "Surviving Winter"		Mountain Men		Mountain "The Final Stand"		Mountain "This Is the End"		Shark "Never Give Up"		Mountain Men		Mountain "The Final Stand"	
NGEO 61	Doomsday Preppers		Doomsday Preppers		Doomsday Preppers		Doomsday Preppers		Taboo "U.S. of Alcohol" (N)		Taboo "U.S. of Alcohol"		Doomsday Preppers		Doomsday Preppers	
SYFY 62	★★ Land of the Lost ('09, Adv) Anna Friel, Will Ferrell.				★★★ The Chronicles of Narnia: Prince Caspian ('08, Fant) Ben Barnes.						★★ Land of the Lost ('09, Adv) Anna Friel, Will Ferrell				Star Trek: Insurrection	
TOON 67	To Be Announced				Level Up	Level Up	King of Hill	Squid/Squid	Robot/Robot	Family Guy	Family Guy	Lolter/Squid	AquaU/Mary S.	CheckIt/Metalo	King of Hill	Family Guy

MONDAY EVENING — SEPTEMBER 3, 2012

	6 PM	6:30	7 PM	7:30	8 PM	8:30	9 PM	9:30	10 PM	10:30	11 PM	11:30	12 AM	12:30	1 AM	1:30
ABC (4) 4	Channel 4 Action News	ABC World News	Inside Edition	Entertainment Tonight	Bachelor Pad A contestant has to choose between strategy and loyalty in a last minute decision. (N)				Castle "Undead Again"		Channel 4 Action News	(:35) News Nightline	Jimmy Kimmel Live		(:05) The Nate Berkus Show Philip Gorrivan	
CBS (2) 19 (5) 5	(5)(2) KDKA-TV News at Six (11) 5 News	(19) CBS Evening News	(5)(2) CBS Evening News (19) Ent. Tonight	The Insider An in-depth look at entertainment news	How I Met Your Mother "Now We're Even"	The Big Bang Theory "The Werewolf Transformation"	2 Broke Girls "And the Messy Purse Smackdown"	Mike & Molly "'57 Chevy Bel Air"	Hawaii Five-0 "Ka Iwi Kapu" The team is threatened by a drifter while investigating the murder of a young couple.		(5)(2) KDKA-TV News at Eleven (11) 5 News	(:35) David Letterman David Letterman entertains with comedy skits, celebrity interviews and musical guests		(:35) The Late Late Show With Craig Ferguson Features a mix of celebrity interviews, special guests and musical entertainment		(5)(2) (:35) Extra (19) (:35) Extra
MNT (22) 7	The Simpsons	Family Guy	The Simpsons	Seinfeld	Law & Order: SVU "Entitled"		SVU "The Third Guy"		Friends 1/2	Friends	Excused	TMZ	Excused	Paid Program	Old Christine	Old Christine
NBC (6) (25) 8 (11) 11 (12)	(6) News (8) WHAG News (11)(11) News 12 News at 6	NBC Nightly News	(6) Ent. Tonight (8) WHAG News (11)(11) Jeopard.	(6) BBang (8) InsEd. (11)(11) Wheel	Stars Earn Stripes "Stolen Intelligence/ Harbor Demolition" The celebrities are confronted with a surprise shootout. (SF) (N)				Grimm "Quill" Nick comes across a strange, spreading disease while at an accident site. (N)		(6) News (8) WHAG News (11)(11) News 12 News	(:35) The Tonight Show With Jay Leno This variety show features nightly monologues, popular guests and musical performances		(:35) Late Night With Jimmy Fallon This talk show welcomes a mix of provocative guests along with innovative comedy sketches		(:35) Last Call With Carson Daly
FOX (53) 10	The Big Bang	Two and Half	The Big Bang	Two and Half	Hotel Hell "River Rock Inn/ Roosevelt Inn" (SF) (N)				Channel 11 News		Seinfeld	30 Rock	Scrubs	Paid Program	Paid Program	30 Rock
PBS (13) 13	PBS NewsHour		Business	Experience	Antique "Mobile (Hour Two)"		Market Warriors		Antiques Roadshow		Charlie Rose		Experience	Smart Travels	Market Warriors	
PBS (36) 16	PBS NewsHour		Business	Connection	Antique "Mobile (Hour Two)"		Market Warriors		Antiques Roadshow		Antiques Rd	Connection	MD Lottery / Antiques Rd		Market Warriors	
ESPN 23	(4:00) Showcase (L)		College Football Live (L)		NCAA Football Georgia Tech vs. Virginia Tech (L)						SportsCenter		SportsCenter		SportsCenter	
ESPN2 24	SportsCenter		ITF Tennis U.S. Open Round of 16 Site: USTA Billie Jean King National Tennis Center -- Flushing Meadows, N.Y. (L)								SportsCenter		Baseball Tonight (L)		NASCAR (N)	NFL Films (N)
ROOT 26	WPT Poker		MLB Baseball Houston Astros vs. Pittsburgh Pirates Site: PNC Park -- Pittsburgh, Pa.						EPL Soccer				MLB Baseball Houston Astros vs. Pittsburgh Pirates			
SPEED 27	NASCAR Race Hub		Pass Time	Pass Time	GearZ	GearZ	Hot Rod TV	Hot Rod TV	Truck U	Truck U	GearZ	GearZ	Hot Rod TV	Hot Rod TV	Truck U	Truck U
OUT 28	Bow Mad	Archer's C.	Headhunters	White Freaks	Legend Fall	Hunt Masters	The Pros	ATV World	Dirt Trax TV	Destination	PBR	Best of West	Headhunters	The Crush	ATV World	Dirt Trax TV
LIFE 29	T. Spouses "Naudin/ Allen"		T. Spouses "Naudin/ Allen"		★ The Family That Preys ('08, Com) Sanaa Lathan, Alfre Woodard.					PrankMom	PrankMom	PrankMom	★ The Family That Preys ('08, Com) Alfre Woodard			
FNC 30	Special Report		FOX Report		The O'Reilly Factor		Hannity		On the Record		The O'Reilly Factor		Hannity		On the Record	
CNN 31	(4:00) The Situation Room		America's Choice 2012		Obama Revealed (N)			America's Choice 2012			Obama Revealed: The Man, The President			America's Choice 2012		
MSNBC 34	PoliticsNation		Hardball		The Ed Show		The Rachel Maddow Show		The Last Word		The Ed Show		The Rachel Maddow Show		The Last Word	
TNT 35	Rizzoli "Cuts Like a Knife"		Rizzoli & Isles		M.Crimes "Medical Causes"		Major Crimes (N)		Perception "Kilimanjaro" (N)		Major Crimes		Perception "Kilimanjaro"		CSI: NY "Grand Master"	
TBS 36	★★ 17 Again ('09, Com/Dra) Leslie Mann, Zac Efron.				Family Guy	Family Guy	Family Guy	Family Guy	Family Guy	Family Guy	Conan		The Office	The Office	Conan	
WGN 37	30 Rock	30 Rock	Funniest Home Videos		Funniest Home Videos		Funniest Home Videos		WGN News at Nine		Funniest Home Videos		Old Christine	Old Christine	30 Rock	Scrubs
USA 38	NCIS "Ravenous"		NCIS: Los Angeles		WWE Monday Night Raw		WWE Monday Night Raw		WWE Monday Night Raw		(:05) ★★ Fast & Furious ('09, Act) Vin Diesel				(:05) ★★ Fast & Furious	
FX 39	Two and Half	Two and Half	Two and Half	Two and Half	Two and Half	Two and Half	Two and Half	Two and Half	Two and Half	Two and Half	Two and Half	Two and Half	★★★ Death at a Funeral Matthew MacFayden			
SPIKE 40	(5:00) Star Wars: Episode V: The Empire Strikes Back				★★★★ Star Wars: Episode VI: Return of the Jedi ('83, Adv) Mark Hamill.						★★★★ Star Wars: Episode VI: Return of the Jedi ('83, Adv) Mark Hamill.					
A&E 41	Storage Wars	Storage Wars	Storage Wars	Storage Wars	Storage Wars	Storage Wars	Coma ('12, Thril) Steven Pasquale. 1/2 cont'd Sept 4				To Be Announced		Storage Wars	Storage Wars	Coma 1/2	
HALL 42	A Walton Thanksgiving Reunion Richard Thomas.				★★ A Walton Easter ('97, Fam) Richard Thomas.				Frasier	Frasier	Frasier	Frasier	Golden Girls	Golden Girls	Golden Girls	Golden Girls
FAM 44	Switched at Birth		Switched at Birth		Switched at Birth (N)		★★ Sweet Home Alabama Reese Witherspoon.				The 700 Club		Fresh Prince	Fresh Prince	Paid Program	Paid Program
DISN 45	Austin/ Ally	Gravity Falls	Jessie	Jessie	Shake It Up "Made in Japan"			Shake It Up	Babysitter	Phineas Ferb	Jessie	A.N.T. Farm	Wizards	Wizards	Life on Deck	Life on Deck
NICK 47	Big Time R.	Big Time R.	Figure It Out	Big Time R.	All That	Kenan & Kel	Hollywood Heights		Yes, Dear	Yes, Dear	Friends	Friends	Friends	Friends	Hollywood Heights	
TVLND 48	The Exes	The Exes	(:05) The Exes	(:45) The Exes	(:20) The Exes		Loves Ray	Loves Ray	Loves Ray	Loves Ray	King-Queens	King-Queens	King-Queens	(:40) Queens	(:15) SoulMan	(:55) SoulMan
WE 50	Charmed		Charmed "Exit Strategy"		Golden Girls	Golden Girls	Golden Girls	Golden Girls	Golden Girls	Golden Girls	Golden Girls	Golden Girls	Golden Girls	Golden Girls	Ghost "Pater Familias"	
AMC 51	(3:45) ★★★★ The Good, the Bad and the Ugly				★★★ Thunderbolt and Lightfoot ('74, Cri) Jeff Bridges, Clint Eastwood.				★★ Joe Kidd ('72, West) Robert Duvall, Clint Eastwood					★★★ Thunderbolt and Lightfoot		
COMC 53	Colbert	Daily Show	Jeff Dunham: Spark of Insanity			Jeff Dunham: Arguing		Jeff Dunham: Spark of Insanity			Jeff Dunham: Arguing		Chris Titus	The Burn	Daily Show	Colbert
TLC 54	People "Battle for the Farm"		Little People, Big World		Little Peo. "Down Under" (N)		Bates (N)	Bates (N)	Big Tiny (N)	Big Tiny (N)	Little People "Down Under"		United Bates	United Bates	Big Tiny	Big Tiny
DISC 56	To Be Announced		To Be Announced		To Be Announced		Chopper "The Build Is On"		To Be Announced		Chopper "The Build is On"		To Be Announced		To Be Announced	
HIST 59	Pawn Stars	Pawn Stars	Pawn Stars	Pawn Stars	Pawn Stars	Pawn Stars	American Pickers		Pawn Stars	Pawn Stars	CountCars	CountCars	Pawn Stars	Pawn Stars	American Pickers	
NGEO 61	Border Wars		Wars "Rio Grande Reefer"		Border Wars		Border Wars (N)		Locked Up Abroad (N)		Locked Up Abroad		Wars "Midnight Drug Trap"		Border Wars	
SYFY 62	Movie	★★ Blade II ('02, Act) Kris Kristofferson, Norman Reedus, Wesley Snipes.					★★ Daybreakers ('09, Act) Ethan Hawke, Jay Laga'aia.				Stake Land ('10, Hor) Nick Damici, Connor Paolo				Dracula 3000: Infinite	
TOON 67	MAD	Gumball	Adventure T.	Adventure T.	Regular	MAD	King of Hill	King of Hill	American D.	American D.	Family Guy	Family Guy	Robot / Robot	AquaT. / Squid	AquaT/Tim&Eric	American D.

TUESDAY EVENING — SEPTEMBER 4, 2012

	6 PM	6:30	7 PM	7:30	8 PM	8:30	9 PM	9:30	10 PM	10:30	11 PM	11:30	12 AM	12:30	1 AM	1:30
ABC (4) 4	Channel 4 Action News	ABC World News	Inside Edition	Entertainment Tonight	The Middle	Last Man Standing	Happy Endings	Apt. 23 "The Wedding"	Democratic National Convention (L)		Channel 4 Action News	(:35) News Nightline	Jimmy Kimmel Live		(:05) The Steve Harvey Show	
CBS (2) 19 (5) 5	(5)(2) KDKA-TV News at Six (11) 5 News	(11) CBS Evening News	(5)(2) CBS Evening News (11) Ent. Tonight	The Insider An in-depth look at entertainment news	NCIS "Playing With Fire" DiNozzo and Ziva travel to Italy where an explosive device is found hidden on a Navy ship		NCIS: Los Angeles "Deadline" The NCIS team delves into the underground world of the Libyan resistance movement		Democratic National Convention Coverage from the Democratic National Convention. (L)		(5)(2) KDKA-TV News at Eleven (11) 5 News	(:35) David Letterman David Letterman entertains with comedy skits, celebrity interviews and musical guests		(:35) The Late Late Show With Craig Ferguson Features a mix of celebrity interviews, special guests and musical entertainment		(5)(2) (:35) Extra (11) (:35) Extra
MNT (22) 7	The Simpsons	Family Guy	The Simpsons	Seinfeld	Cold Case "True Calling"		Case "It Takes a Village"		Friends 2/2	Friends	Excused	TMZ	Excused	Paid Program	Old Christine	Old Christine
NBC (6) (25) 8 (11) 11 (12)	(6) News (8) WHAG News (11)(11) News 12 News at 6	NBC Nightly News	(6) Ent. Tonight (8) WHAG News (11)(11) Jeopard.	(6) BBang (8) InsEd. (11)(11) Wheel	America's Got Talent Twelve more acts compete for the chance at the top six. (N)				DNP Convention "Michelle Obama Address/ Julian Castro Keynote" Coverage from the Democratic National Convention from the Time Warner Cable Arena. (L)		(6) News (8) WHAG News (11)(11) News 12 News	(:35) The Tonight Show With Jay Leno This variety show features nightly monologues, popular guests and musical performances		(:35) Late Night With Jimmy Fallon This talk show welcomes a mix of provocative guests along with innovative comedy sketches		(:35) Last Call With Carson Daly
FOX (53) 10	The Big Bang	Two and Half	The Big Bang	Two and Half	Hell's Kitchen (N)		Chef "Top 3 Compete" (N)		Channel 11 News		Seinfeld	30 Rock	Scrubs	Paid Program	Paid Program	30 Rock
PBS (13) 13	PBS NewsHour		Business	Horizons	Democratic National Convention Coverage from the Democratic National Convention						Charlie Rose		Horizons	Smart Travels	History Detectives	
PBS (36) 16	PBS NewsHour		Business	Outdoors	Democratic National Convention Coverage from the Democratic National Convention						Charlie Rose		Democratic National Convention			
ESPN 23	SportsCenter		MLB Baseball New York Yankees vs. Tampa Bay Rays Site: Tropicana Field (L)						MLB Baseball (L)						SportsCenter	
ESPN2 24	(11:00) ITF Tennis U.S. Open		ITF Tennis U.S. Open Men's Round of 16 and Women's Quarter-final Site: USTA Billie Jean King National Tennis Center (L)								SportsCenter		SportsCenter		Baseball Tonight (L)	
ROOT 26	In Depth	Pre-game	MLB Baseball Houston Astros vs. Pittsburgh Pirates Site: PNC Park -- Pittsburgh, Pa. (L)						Postgame	Pirates Ball	The Dan Patrick Show		MLB Baseball Houston Astros vs. Pittsburgh Pirates			
SPEED 27	NASCAR Race Hub		Pass Time	Pass Time	DumbestStuff	DumbestStuff	Hard Parts	Hard Parts	MyRideRules	MyRideRules	DumbestStuff	DumbestStuff	Hard Parts	Hard Parts	MyRideRules	MyRideRules
OUT 28	Hunt Country	WildOutdoor	The Crush	Sasquatch	The Hit List	Ted Nugent	Hunt Country	Outdoors TV	Wildlife Obs	Dream	Eastman	S. Michaels	Primos Truth	Wildlife Obs	The Hit List	Bow Mad
LIFE 29	Dance Moms		Dance Moms		Dance Moms		Dance Moms		Week the Women Went (N)		The Week the Women Went		Dance Moms		Dance Moms	
FNC 30	Special Report		FOX Report		The O'Reilly Factor		Hannity		On the Record		The O'Reilly Factor		Hannity		On the Record	
CNN 31	(4:00) The Situation Room		Democratic National Convention Coverage from the Democratic National Convention. (L)										Piers Morgan Tonight		DemocraticConvention	
MSNBC 34	PoliticsNation		Hardball		The Ed Show		The Rachel Maddow Show		The Last Word		The Ed Show		The Rachel Maddow Show		The Last Word	
TNT 35	The Mentalist "Red Sauce"		The Mentalist "Miss Red"		Bones		Bones		Bones "The Suit on the Set"		CSI: NY "A Man a Mile"		CSI: NY "Outside Man"		CSI: NY "Rain"	
TBS 36	King-Queens	King-Queens	Seinfeld	Seinfeld	The Big Bang	The Big Bang	The Big Bang	The Big Bang	The Big Bang	The Big Bang	Conan		The Office	The Office	Conan	
WGN 37	30 Rock	30 Rock	Funniest Home Videos		Met-Mother	Met Mother	Met-Mother	Met-Mother	WGN News at Nine		Funniest Home Videos		Old Christine	Old Christine	30 Rock	
USA 38	Law & Order: SVU "Game"		Law & Order: SVU "Locum"		Law&O.:SVU "Penetration"		White Collar (N)		Covert A. "Glass Spider" (N)		Royal Pains		W.Collar "Ancient History"		Covert Affairs "Glass Spider"	
FX 39	Met-Mother	Met-Mother	Two and Half	Two and Half	★★ Date Night ('10, Com) Steve Carell, Tina Fey				★★ Date Night ('10, Com) Steve Carell, Tina Fey				★★★ Enemy of the State ('98, Act) Will Smith.			
SPIKE 40	Bar Rescue		Bar Rescue		Bar Rescue "Murphy's Mess"		Bar Rescue "Bottomless Pit"		Bar Rescue (N)		Bar Rescue "Tiki Curse"		Bar Rescue		Bar Rescue "Shabby Abby"	
A&E 41	The First 48		Coma ('12, Thril) Steven Pasquale. 1/2 cont'd next				Coma ('12, Thril) Steven Pasquale. 2/2 from Sept 3				Coma ('12, Thril) Steven Pasquale. 1/2 cont'd next				Coma 2/2	
HALL 42	L. House "The Craftsman"		L. House "Blind Man's Bluff"		Little House on the Prairie		Little House on the Prairie		Frasier	Frasier	Frasier	Frasier	Golden Girls	Golden Girls	Golden Girls	Golden Girls
FAM 44	Beverly Hills Nannies		Nannies "Nanny vs. Nanny"		Beverly Hills Nannies		Beverly Hills Nannies (N)		Beverly Hills Nannies (N)		The 700 Club		Fresh Prince	Fresh Prince	Paid Program	Paid Program
DISN 45	Good Luck ...	Jessie	★★ Spy Kids Antonio Banderas			(:35) Gravity	Code 9	Austin/ Ally	Babysitter	Phineas Ferb	Jessie	A.N.T. Farm	Wizards	Wizards	Life on Deck	Life on Deck
NICK 47	Victorious	Victorious	Figure It Out	Figure It Out	All That	Kenan & Kel	Hollywood Heights		Yes, Dear	Yes, Dear	Friends	Friends	Friends	Friends	Hollywood Heights	
TVLND 48	(:15) MASH	(:55) MASH	(:25) M*A*S*H		(:55) Home I	Home Imp	Loves Ray	Loves Ray	Loves Ray	Loves Ray	King-Queens	King-Queens	King Queens	(:40) Queens	(:15) The Exes	(:55) The Exes
WE 50	Charmed		Charmed		CSI: Miami "Deep Freeze"		CSI: Miami "Sunblock"		CSI: Miami "Chain Reaction"		CSI "Permanent Vacation"		CSI "Stand Your Ground"		Ghost "Firestarter"	
AMC 51	CSI: Miami "G.O."		CSI: Miami "Last Stand"		★★★★ Crimson Tide ('95, Susp) Denzel Washington, Gene Hackman.					Behind Enemy Lines					★★★ Basic	
COMC 53	Sunny	Tosh.O	Colbert	Daily Show	Workaholics	Tosh.O	Tosh.O	Tosh O	Tosh O	The Burn (N)	Daily Sh. (N)	Colbert (N)	Tosh.O	The Burn	Daily Show	Colbert
TLC 54	Toddlers & Tiaras		High School Moms		High School Moms		19 Kids (N)	19 Kids (N)	Abby & (N)	Abby & (N)	High School Moms		19 Kids	19 Kids	Abby/ Britt	Abby/ Britt
DISC 56	To Be Announced		To Be Announced		To Be Announced		To Be Announced		To Be Announced		To Be Announced		To Be Announced		To Be Announced	
HIST 59	Modern Marvels "Engines"		Pawn Stars	Pawn Stars	Pawn Stars	Pawn Stars	Top Gear "One Tank"		CountCars	CountCars	Top Gear "Cult Classics"		Pawn Stars	Pawn Stars	Top Gear "One Tank"	
NGEO 61	Hard Time "Prison City"		Alaska State Troopers		American Gypsies (N)		Hard Time "Jail Mom" (N)		Chicago Trauma (N)		Hard Time "Jail Mom"		Chicago Trauma		Gypsies "Shotgun Wedding"	
SYFY 62	(5:00) ★★ Daybreakers		Face Off		Face Off		Face Off (N)		Collection Intervention (N)		Face Off		Collection Intervention		Ghost Whisperer	
TOON 67	MAD	Gumball	Adventure T	Gumball	Level Up	Adventure T.	King of Hill	King of Hill	American D.	American D.	Family Guy	Family Guy	Robot / Rob	AquaT / Squid	AquaT/TimEric	American D.

Sunday

Deutsche Bank Championship
(6) 8 (11) (11) **3:00 p.m.**
Enjoy the holiday weekend with the 3rd round of the Deutsche Bank Championship from the Tournament Players Club of Boston in Norton, Mass. Past winners of the prestigious golf event include Webb Simpson, Phil Mickelson, Tiger Woods and Steve Stricker.

The Chew Presents ABC's Primetime Fall Preview Special
4 (4) **7:00 p.m.**
"The Chew" co-hosts Daphne Oz, Mario Batali, Clinton Kelly, Michael Symon and Carla Hall bring viewers a sneak peek at ABC's new fall shows in this special. They interview the network's new stars for the scoop on comedies, dramas and more.

TV's Most Dynamic Duos
4 (4) **9:00 p.m.**
Host Robin Roberts takes a look at some of television's most memorable couples. The duos include "All in the Family's" Archie Bunker and Michael (Meathead) Stivic, Beavis and Butthead, "Sesame Street's" Bert and Ernie, and Laverne and Shirley.

Leverage
35 TNT **9:00 p.m.**
The team members have a real challenge on their hands when they attempt to fake the discovery of an antique car in this new episode. They hope to convince a Wall Street fraud to break a deal for immunity that protects him from prosecution.

Clinton Kelly in "The Chew Presents ABC's Primetime Fall Preview Special"

Highpoint TV & Appliance
Salisbury, PA
· 55+ Channels
· Save $5/month for 12 months
· Everyday low price $24.99 per month
DISH FAMILY PKG
$19.99 PER MONTH
814-662-2424
dish NETWORK.

Monday

Stars Earn Stripes
(6) 8 (11) (11) **8:00 p.m.**
Find out whether or not the celebrities can accomplish their latest mission. Retired General Wesley Clark and Samantha Harris host as special operatives guide celebrities through military-inspired challenges in the hopes of winning money for charity.

Coma
41 A&E **9:00 p.m.**
A medical student searches for the truth when she realizes that something sinister is going on within her hospital. Based on the bestselling novel by Robin Cook, this premiere film stars Lauren Ambrose, Steven Pasquale and Richard Dreyfuss.

United Bates of America
54 TLC **9:00 p.m.**
The Bates teach skills and welcome houseguests in back-to-back episodes. First, Kelly Jo teaches some of the younger girls how to cook while Gil wrestles with the boys. Later, they get a visit from their friends the Paines, who are a family of 12.

Grimm
(6) 8 (11) (11) **10:00 p.m.**
While Nick learns about a bizarre Wesen disease that's spreading rapidly, Monroe and Rosalee encounter an infected creature that's out for blood. Elsewhere, Captain Renard receives information about a potentially dangerous foreign fugitive.

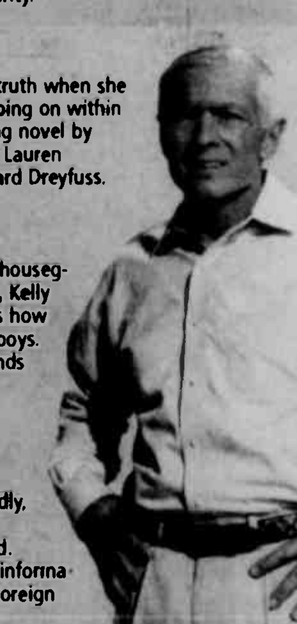
Retired General Wesley Clark as seen in "Stars Earn Stripes"

We've got you covered!
The Floor Store, Inc.
Provider of fine flooring products.
Tile, Vinyl, Carpet, Ceramic, Laminate, Hardwood
301-895-3955 • 301-746-7000
116 Garrett Highway • Keysers Ridge
One mile off I-68, Exit 14A, On Rt. 219 South

Tuesday

America's Got Talent
(6) 8 (11) (11) **8:00 p.m.**
Twelve more semi-final acts strut their stuff on stage in the hopes of making it to the Top Six. Colorful acts of all kinds compete for a $1 million prize and the opportunity to headline a Las Vegas show in this reality TV talent search series.

Masterchef
10 (6) **9:00 p.m.**
The three chefs left in the competition get a small taste of "Masterchef" glory when they each receive a cookbook with their photo on the cover. The cooks are then challenged to create a dish that reflects their personalities and passion for food.

19 Kids and Counting
54 TLC **9:00 p.m.**
Jim Bob and Michelle travel to Washington, D.C., where they plan to have dinner with former "Growing Pains" star Kirk Cameron in this new episode. Also, Jordyn gets her head stuck in a railing. Later, get a peek inside the family's massive pantry.

Covert Affairs
38 USA **10:00 p.m.**
New information leads to a shocking revelation when it's discovered that Jai was investigating Simon Fischer when he was killed. As a result, Arthur makes it his mission to bring in Simon. However, Annie asks if she can bring him in herself.

Graham Elliot as seen in "Masterchef"

Late Laughs

Live: Jimmy Kimmel
Athletes from the United States did very well in the Olympics. They won more medals than any country. So congratulations to all the Olympic medal winners/future "Dancing With the Stars" contestants!

Mitt Romney said he wants to cut funding for things like Amtrak and PBS, both of which are subsidized by the government. I don't like the idea of cutting funds for PBS. Things are bad enough already -- one of the Muppets is living in a garbage can!

Late Night: Jimmy Fallon
A man in Oregon walked away with minor injuries after he fell asleep in a dumpster and ended up in a trash compactor. It raises a lot of questions, and the answer to all of them is tequila.

A man who lost his memory used pictures on Facebook to piece his life back together. Or as most people call that: Sunday morning.

PHYSICAL THERAPY
M·R·S
Medical Rehab Systems ®
301.895.5793 • Grantsville

Mankamyer Chiropractic & Rehabilitation, PC
Kenneth Mankamyer, D.C.
Grantsville Office
301-895-5100
Oakland Office
301-334-3220
www.garrettcountychiro.com

WEDNESDAY EVENING — SEPTEMBER 5, 2012

	6 PM	6:30	7 PM	7:30	8 PM	8:30	9 PM	9:30	10 PM	10:30	11 PM	11:30	12 AM	12:30	1 AM	1:30
ABC (4) 4	Channel 4 Action News	ABC World News	Inside Edition	Entertainment Tonight	The Middle	Suburgatory	Modern Fam "Disneyland"	Suburgatory "Down Time"	Democratic National Convention (L)		Channel 4 Action News	(:35) News Nightline	Jimmy Kimmel Live		(:05) The Steve Harvey Show	
CBS (2) (5) 19 5	5 2 KDKA TV News at Six 19 5 News	19 CBS Evening News	5 2 CBS Evening News 19 Ent. Tonight	5 2 The Insider 19 The Insider	Big Brother A group of strangers live together in a house outfitted with cameras and microphones. (N)		Criminal Minds "Hit" The BAU goes up against a gang of bank robbing serial killers in Washington, D.C. Pt. 1 of 2 cont'd Sept 12		Democratic National Convention Coverage from the Democratic National Convention. (L)		5 2 KDKA TV News at Eleven 19 5 News	(:35) David Letterman David Letterman entertains with comedy skits, celebrity interviews and musical guests.		(:35) The Late Late Show With Craig Ferguson Features a mix of celebrity interviews, special guests and musical entertainment.		5 2 (:35) Extra 19 (:35) Extra
MNT (22) 7	The Simpsons	Family Guy	The Simpsons	Seinfeld	Burn Notice "Trust Me"		Burn Notice "Comrades"		Friends	Friends	Excused	TMZ	Excused	Paid Program	Old Christine	Old Christine
NBC (6) (25) (11) (12) 8 11	6 News 8 WHAG News 11 11 News 12 News at 6	NBC Nightly News	6 Ent. Tonight 8 WHAG News 11 11 Jeopard.	6 11 11 NFL Kickoff (L) 8 Inside Edition	8 America's Got Talent Hopeful stars display their talents	6 8 11 11 NFL Football Dallas Cowboys vs. New York Giants Site: MetLife Stadium -- East Rutherford, N.J. (L) NFL Football Dallas Cowboys vs. New York Giants Site: MetLife Stadium -- East Rutherford, N.J. (I)						6 8 (:35) Jay Leno 11 11 (:35) News 12 News at 11	11 11 (:05) The Tonight Show With Jay Leno	6 8 (:35) Late Night With Jimmy Fallon	11 11 (:05) Late Night With Jimmy Fallon	6 8 (:35) Last Call With Carson Daly
FOX (53) 10	The Big Bang	Two and Half	The Big Bang	Two and Half	Think You Can Dance "Top 6 Perform/ 2 Eliminated" (N)				Channel 11 News		Seinf. 1/2	30 Rock	Scrubs	Paid Program	Paid Program	30 Rock
PBS (13) 13	PBS NewsHour		Business	Experience	Democratic National Convention Coverage from the Democratic National Convention						Charlie Rose		Experience	Smart Travels	Nature	
PBS (36) 16	PBS NewsHour		Business	Motorweek	Democratic National Convention Coverage from the Democratic National Convention.						Charlie Rose		Democratic National Convention			
ESPN 23	SportsCenter		NFL Kickoff	E:60 (N)	Poker World Series		Poker World Series		Baseball Tonight (L)		SportsCenter		SportsCenter		SportsCenter	
ESPN2 24	(12:00) ITF Tennis U.S. Open		ITF Tennis U.S. Open Men's and Women's Quarter-final Site: USTA Billie Jean King National Tennis Center (L)								SportsNation	Outside Lines	NFL Live (L)		Baseball Tonight (L)	
ROOT 26	Insider	Pre-game	MLB Baseball Houston Astros vs. Pittsburgh Pirates Site: PNC Park -- Pittsburgh, Pa. (L)						Postgame	Driven	The Dan Patrick Show		MLB Baseball Houston Astros vs. Pittsburgh Pirates			
SPEED 27	NASCAR Race Hub		Pass Time	Pass Time	Pinks! All Out "Detroit"		101 Cars	101 Cars	Barrett-Jackson (N)		Pinks! All Out "Detroit"		101 Cars	101 Cars	B.Jackson "Coveted Classics"	
OUT 28	Hunters Spec.	Rifleman	Weapon	Gun Nuts	Gun Stories	Shooting USA		Best Defense	Rifleman	Imposs.Shots	Gun Stories	Gun Nuts	Shooting USA		Best Defense	Gun Stories
LIFE 29	Trading Spouses		Trading Spouses		Wife Swap "Silver/ Pitney"		Wife Swap "LaBrie/ Zaring"		Wife Swap		Wife Swap		Wife Swap "Silver/ Pitney"		Wife Swap "LaBrie/ Zaring"	
FNC 30	Special Report		FOX Report		The O'Reilly Factor		Hannity		On the Record		The O'Reilly Factor		Hannity		On the Record	
CNN 31	(4:00) The Situation Room		Democratic National Convention Coverage from the Democratic National Convention (L)										Piers Morgan Tonight		DemocraticConvention	
MSNBC 34	PoliticsNation		Hardball		The Ed Show		The Rachel Maddow Show		The Last Word		The Ed Show		The Rachel Maddow Show		The Last Word	
TNT 35	Mentalist "Blood Brothers"		The Mentalist		The Mentalist		The Mentalist		Mentalist "Scarlet Ribbons"		CSI: NY		CSI: NY "Officer Blue"		CSI: NY "Night, Mother"	
TBS 36	King-Queens	King-Queens	Seinfeld	Seinfeld	Family Guy		Family Guy	The Big Bang	The Big Bang	The Big Bang	Conan		Sullivan&son	The Office	Conan	
WGN 37	30 Rock	30 Rock	Funniest Home Videos		Funniest Home Videos		Funniest Home Videos		WGN News at Nine		Funniest Home Videos		Old Christine	Old Christine	30 Rock	Scrubs
USA 38	NCIS "Hide and Seek"		NCIS "Enemies Foreign"		NCIS "Enemies Domestic"		Royal Pains (N)		NCIS "Masquerade"		NCIS "Jack Knife"		Royal Pains		CSI "Death and the Maiden"	
FX 39	(5:00) ★★ Big Daddy		Two and Half	Two and Half	To Be Announced				To Be Announced				★★ Big Daddy ('99, Com) Adam Sandler.			
SPIKE 40	AuctionHunt	AuctionHunt	AuctionHunt	AuctionHunt	AuctionHunt	AuctionHunt	AuctionHunt	AuctionHunt	AuctionHunt	AuctionHunt	AuctionHunt	AuctionHunt	AuctionHunt	AuctionHunt	AuctionHunt	AuctionHunt
A&E 41	Storage Wars	Storage Wars	Storage Wars	Storage Wars	Storage Wars	Storage Wars	Storage Wars	Storage Wars	Hoggers (N)	Hoggers	Hoggers	Hoggers	Storage Wars	Storage Wars	Storage Wars	Storage Wars
HALL 43	Little House "Barn Burner"		Little House on the Prairie		Little House on the Prairie		L. House "Mortal Mission"		Frasier	Frasier	Frasier	Frasier	Golden Girls	Golden Girls	Golden Girls	Golden Girls
FAM 44	Melissa	★★★ Pretty Woman ('90, Rom) Julia Roberts, Richard Gere					★★ My Best Friend's Wedding ('97, Com) Julia Roberts.				The 700 Club		Fresh Prince	Fresh Prince	Paid Program	Paid Program
DISN 45	Phineas Ferb	Good Luck ...	Jessie	Gravity Falls	Shake It Up	★★ Spy Kids 3D: Game Over			Mater / Austin	Phineas Ferb	Jessie	A.N.T. Farm	Wizards	Wizards	Life on Deck	Life on Deck
NICK 47	Victorious	Victorious	Figure It Out	Figure It Out	All That	Kenan & Kel	Hollywood Heights		Yes, Dear	Yes, Dear	Friends	Friends	Friends	Friends	Hollywood Heights	
TVLND 48	M*A*S*H	M*A*S*H	M*A*S*H	M*A*S*H	Home Imp	Home Imp	Loves Ray	Loves Ray	The Soul Man	The Exes	King-Queens	King-Queens	King-Queens	King-Queens	The Soul Man	The Exes
WE 50	Charmed "Charmed Again"		Charmed "Charmed Again"		★★ Notting Hill ('99, Rom) Julia Roberts, James Dreyfus, Hugh Grant.				★★ Notting Hill ('99, Rom) Julia Roberts, James Dreyfus, Hugh Grant						Ghost Whisperer "Big Chills"	
AMC 51	CSI: Miami "Spring Break"		CSI "The DeLuca Motel"		★★★ Groundhog Day ('93, Com) Andie MacDowell, Bill Murray				★★★ Groundhog Day ('93, Com) Andie MacDowell, Bill Murray.						★★★ Airplane!	
COMC 53	South Park	Tosh.O	Colbert	Daily Show	South Park	South Park	South Park	South Park	Kevin Hart: Seriously Funny		Daily Sh. (N)	Colbert (N)	South Park	South Park	Daily Show	Colbert
TLC 54	Tots/Tiara "Viva Las Vegas"		Honey Boo	Honey Boo	Honey Boo	Honey Boo	Honey Boo	Honey Boo	Honey B. (N)	Honey Boo	Honey Boo	Honey Boo	Honey Boo	Honey Boo	Honey Boo	Honey Boo
DISC 56	To Be Announced		To Be Announced		To Be Announced		American Guns (N)		Dirty Jobs Down Under (N)		American Guns		Dirty Jobs Down Under		To Be Announced	
HIST 59	Nostradamus Effect		Nostradamus Effect		CajunPnStars	CajunPnStars	CajunPnStars	CajunPnStars	Restoration	Restoration	Restoration	Restoration	CajunPnStars	CajunPnStars	CajunPnStars	CajunPnStars
NGEO 61	Lost Treasures "Savannah"		Trooper "Highway Hijinks"		Abandoned	Abandoned	Abandon (N)	Abandon (N)	Treasures "Santa Ana" (N)		Abandoned	Abandoned	Lost Treasures "Santa Ana"		Abandoned	Abandoned
SYFY 62	Ghost Hunters		Paranormal Witness		Ghost Hunters		Ghost Hunters (N)		Paranormal Witness (N)		Ghost Hunters		Paranormal Witness		Lost Girl	
TOON 67	MAD	Gumball	Adventure T.	Johnny Test	NinjaGo	Level Up	King of Hill	King of Hill	American D.	American D.	Family Guy	Family Guy	Robot/Robot	Boondocks	AquaT./Squid	American D.

Wednesday

Royal Pains
USA 9:00 p.m.
An anxious student appears to have a bad case of nerves but when her laid-back novelist mother also gets sick, Hank strives to find a cause. As Hank races to diagnose the conditions, Evan tries to be supportive of Paige as she deals with her family.

Suburgatory
8 (4) 9:30 p.m.
James Lipton guest stars as Dr. Richard Rohl, Dalia's therapist, in this rebroadcast. Elsewhere, George becomes concerned about Dallas in the wake of her divorce, so he includes her in a shopping trip. Also, Lisa and Malik try to set up Tessa.

American Hoggers
41 A&E 10:00 p.m.
The Campbells put the "family" back in the business when a wild hog threatens some local children. Even Jerry's wife gets in on the action as they attempt to keep everyone safe from the potentially destructive animal.

Here Comes Honey Boo Boo
54 TLC 10:00 p.m.
Young pageant queen Alana welcomes viewers into her life once again in this new episode. The confident youngster invites fans to follow her on- and offstage. Later, she meets with a new pageant coach and tries to learn a difficult routine.

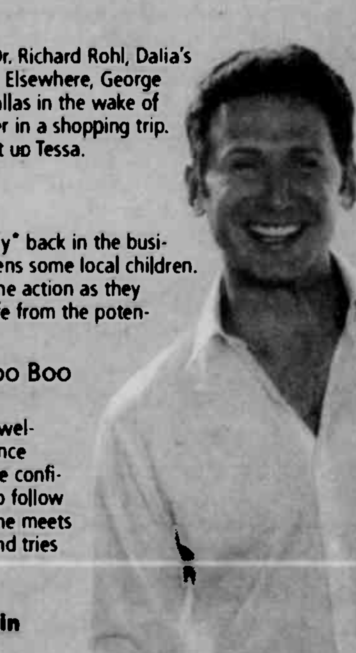

Mark Feuerstein stars in "Royal Pains"

Always Ready To Serve You!

Garrett County Memorial Hospital
251 North Fourth Street
Oakland, Maryland 21550
301-533-4000 TTY 301-533-4146
www.gcmh.com

THURSDAY EVENING — SEPTEMBER 6, 2012

	6 PM	6:30	7 PM	7:30	8 PM	8:30	9 PM	9:30	10 PM	10:30	11 PM	11:30	12 AM	12:30	1 AM	1:30
ABC (4) 4	Channel 4 Action News	ABC World News	Inside Edition	Entertainment Tonight	Wipeout "Rats" (N)		Rookie Blue "I Never" (SF) (N)		Democratic National Convention (L)		Channel 4 Action News	ABC News Nightline	Jimmy Kimmel Live		(:05) The Steve Harvey Show	
CBS (2) (5) 19 5	5 2 KDKA TV News at Six 19 5 News	5 2 Evening News 19 Evening News	5 2 The Insider 19 Ent Tonight	19 The Insider An in-depth look at entertainment news	The Big Bang Theory "The Hawking Excitation"	Two and a Half Men "Mr. Hose Says "Yes""	Big Brother A group of strangers live together in a house outfitted with cameras and microphones. (N)		Democratic National Convention Coverage from the Democratic National Convention. (L)		5 2 KDKA TV News at Eleven 19 5 News	(:35) David Letterman David Letterman entertains with comedy skits, celebrity interviews and musical guests		5 2 LateShow Features a mix of celebrity interviews, special guests & musical entertainment. 19 LateShow Features a mix of celebrity interviews, special ...		5 2 (:35) Extra 19 (:35) Extra
MNT (22) 7	The Simpsons	Family Guy	The Simpsons	Seinfeld	W.Trace "The Stranger"		Without a Trace "Blood Out"		Friends	Friends	Excused	TMZ	Excused	Paid Program	Old Christine	Old Christine
NBC (6) (25) (11) (12) 8 11	6 News 8 WHAG News 11 11 News 12 News at 6	NBC Nightly News	6 Ent. Tonight 8 WHAG News 11 11 Jeopard.	6 BBang 8 InsEd. 11 11 Wheel	America's Got Talent Three more acts move into the top six. (N)		Democratic National Convention "Biden/ Obama Address" Coverage from the Democratic National Convention from the Time Warner Cable Arena (SF) (L)				6 News 8 WHAG News 11 11 News 12 News	(:35) The Tonight Show With Jay Leno This variety show features nightly monologues, popular guests and musical performances		(:35) Late Night With Jimmy Fallon This talk show welcomes a mix of provocative guests along with innovative comedy sketches		(:35) Last Call With Carson Daly
FOX (53) 10	The Big Bang	Two and Half	The Big Bang	Two and Half	Raising Hope	New Girl	Glee "Goodbye"		Channel 11 News		Seinf. 2/2	30 Rock	Scrubs	Paid Program	Paid Program	30 Rock
PBS (13) 13	PBS NewsHour		Business	Pittsburgh	Democratic National Convention Coverage from the Democratic National Convention						Charlie Rose		Pittsburgh	Smart Travels	Old House	Ask House
PBS (36) 16	PBS NewsHour		Business	Your Money	Democratic National Convention Coverage from the Democratic National Convention						Charlie Rose		Democratic National Convention			
ESPN 23	SportsCenter		College Football Live (L)		NCAA Football Pittsburgh vs. Cincinnati (L)						SportsCenter		SportsCenter		SportsCenter	
ESPN2 24	NFL 32 (L)		ITF Tennis U.S. Open Men's Quarter-final Site: USTA Billie Jean King National Tennis Center -- Flushing Meadows, N.Y. (L)								NFL Live		Baseball Tonight (L)		NASCAR (N)	NFL Live
ROOT 26	Mike Tomlin	SportsBeat	H.S. Football Montour vs. Central Valley (L)					SportsBeat	Football	Insider	The Dan Patrick Show		H.S. Football			
SPEED 27	NASCAR Race Hub		Pass Time	Pass Time	Car Warriors "Trans Am"		Wrecked	Wrecked	Hard Parts	Hard Parts	Car Warriors "Trans Am"		Wrecked	Wrecked	Hard Parts	Hard Parts
OUT 28	Outdoors	Wildlife Obs	Outfitter	High Places	Beyond Hunt	In Pursuit	Realtree	NascarOutd'r	Bow Mad	Cabela'sAdv	SeasonJustin	WildOutdoor	Bushman	Hunt Masters	WildOutdoor	SteveOutdoor
LIFE 29	Project Runway		Runway "Fix My Friend"		Project Runway		Project Runway (N)			Project Runway			Project Runway		Project Runway	
FNC 30	Special Report		FOX Report		The O'Reilly Factor		Hannity		On the Record		The O'Reilly Factor		Hannity		On the Record	
CNN 31	(4:00) The Situation Room		Democratic National Convention Coverage from the Democratic National Convention. (L)										Piers Morgan Tonight		DemocraticConvention	
MSNBC 34	PoliticsNation		Hardball		The Ed Show		The Rachel Maddow Show		The Last Word		The Ed Show		The Rachel Maddow Show		The Last Word	
TNT 35	The Mentalist "Redemption"		Mental. "The Scarlet Letter"		Mentalist "Little Red Book"		Mental. "Pretty Red Balloon"		The Mentalist		CSI: NY "In-Borough"		CSI: NY "Recycling"		CSI: NY "Tanglewood"	
TBS 36	King Queens	King-Queens	Seinf. 1/2	Seinf. 2/2	Family Guy	Family Guy	The Big Bang	The Big Bang	Sullivan&son	The Big Bang	Conan		Sullivan&son	The Office	Conan	
WGN 37	30 Rock	30 Rock	Funniest Home Videos		Met Mother	Met Mother	Met Mother	Met Mother	WGN News at Nine		Funniest Home Videos		Old Christine	Old Christine	30 Rock	Scrubs
USA 38	NCIS "Semper Fidelis"		NCIS "Aliyah"		NCIS "Shalom"		NCIS "Escaped"		NCIS "Singled Out"		Covert Affairs "Glass Spider"		★★ He's Just Not That Into You Ginnifer Goodwin.			
FX 39	Anger M.	Anger M.	Anger M.	Anger M.	Anger M.	Anger M.	Anger M.	Anger M.	Anger M.	Anger M.	Met Mother	Met Mother	Met Mother	Met Mother	Two and Half	Two and Half
SPIKE 40	Jail	Jail	Jail	Jail	Impact Wrestling (N)				UFC Unleashed		MMA Un. (N)	Ways to Die	Ways to Die	Ways to Die	GameTrailers	Ways to Die
A&E 41	The First 48		The First 48 "Underworld"		The First 48		The First 48		The First 48		First 48 "Cold Light of Day"		The First 48		The First 48	
HALL 43	Little House "The Odyssey"		L. House "Back to School"		L. House "Back to School"		L. House "The Family Tree"		Frasier 2/2	Frasier	Frasier	Frasier	Golden Girls	Golden Girls	Golden Girls	Golden Girls
FAM 44	Melissa	Melissa	★★ Mulan ('98, Ani) Eddie Murphy, Ming-Na Wen				★★ Mulan ('98, Ani) Eddie Murphy, Ming-Na Wen				The 700 Club		Fresh Prince	Fresh Prince	Paid Program	Paid Program
DISN 45	Phineas Ferb	Good Luck ...	Jessie	Gravity Falls	Shake It Up	★ 16 Wishes ('10, Fam) Kendall Cross			(:10) Jessie	(:35) Phineas	Jessie	A.N.T. Farm	Wizards	Wizards	Life on Dack	Life on Deck
NICK 47	Victorious	Victorious	Figure It Out	Figure It Out	Yes, Dear	Kenan & Kel	Hollywood Heights		Yes, Dear	Yes, Dear	Friends	Friends	Friends	Friends	Hollywood Heights	
TVLND 48	M*A*S*H	M*A*S*H	(:05) MASH	(:45) Home I.	(:20) Home Improvement		Loves Ray	Loves Ray	Loves Ray	Loves Ray	King-Queens	King-Queens	King-Queens	(:40) Queens	(:15) '70s	(:55) '70s
WE 50	Charmed		Charmed "Enter the Demon"		Braxton Family Values		Braxton Family Values (N)		L.A. Hair "Tick Tick Boom"		Braxton Family Values		Braxton Family Values		Ghost Whisperer	
AMC 51	CSI: Miami		CSI:Miami "Hunting Ground"		★★★ Four Brothers ('05, Act) Tyrese Gibson, Mark Wahlberg.					★★★ Four Brothers ('05, Act) Tyrese Gibson, Mark Wahlberg.					★★★ Donnie Brasco	
COMC 53	South Park	Tosh.O	Colbert	Daily Show	South Park	South Park	Futurama	Futurama	Futurama	Futurama	Daily Sh. (N)	Colbert (N)	Tosh.O	Tosh.O	Daily Show	Colbert
TLC 54	Toddlers & Tiaras		Honey Boo	Honey Boo	Say Yes to	Say Yes to	Four Weddings		Four Weddings		Four Weddings		Four Weddings		Say Yes to	Say Yes to
DISC 56	Auction	Auction	Auction	Auction	Auction	Auction	Auction Kings		One Car Too Far		Auction Kings		One Car Too Far		Auction	Auction
HIST 59	Titanic's Achilles Heel				Pawn Stars	Pawn Stars	Pawn Stars	Pawn Stars	CountCars	CountCars	GreatLate "The Final Battle"		Pawn Stars	Pawn Stars	Pawn Stars	Pawn Stars
NGEO 61	Taboo "Strange Passions"		Trooper "Grizzly Showdown"		Hutterites "Shoot to Kill"		Hutterites "ER Bound"		Taboo "U.S. of Alcohol"		Taboo "U.S. of Alcohol"		Hutterites "Shoot to Kill"		Hutterites "ER Bound"	
SYFY 62	Collection Intervention		Collection Intervention		Collection Intervention		Collection Intervention		Collection Intervention (N)		★★ The Hills Have Eyes II ('07, Hor) Daniella Alonso.				Lost Girl	
TOON 67	MAD	Gumball	Adventure T.	Adventure T.	MAD	Regular	King of Hill	King of Hill	American D.	American D.	Family Guy	Family Guy	Delocated	HospINTSF:SD	AquaT./Squid	American D.

Thursday

Wipeout
8 (4) 8:00 p.m.
Thrill-seeking contestants Grandma's Little Helper, Groovy Gillis and The Dental-man race their way through all kinds of wacky obstacles in this new episode. One challenge in this action-packed qualifier involves a subway full of rats.

Rookie Blue
8 (4) 9:00 p.m.
The officers of 15 Division are called in to find a violent child abductor who escaped during an emergency hospital visit in this season finale. In the end, Andy and Swarek work together to diffuse a deadly standoff and save a terrified victim.

Project Runway
29 LIFE 9:00 p.m.
An afternoon marathon is capped off with this special 90-minute edition. Supermodel Heidi Klum hosts as budding designers compete for a chance to launch their fashion careers. They work under the watchful eyes of mentor Tim Gunn.

The First 48
41 A&E 10:00 p.m.
A&E caps off seven hours of real-life crime drama with this premiere episode. One of the network's most enduring primetime staples, this series follows homicide detectives in the critical first hours of an investigation as they search for clues.

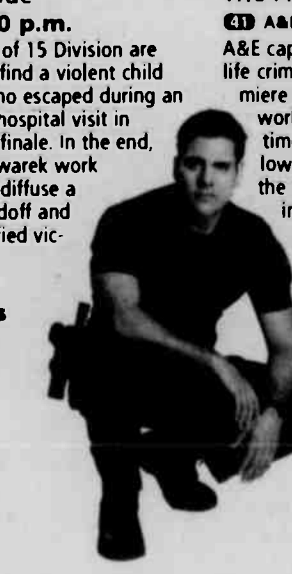

Ben Bass stars in "Rookie Blue"

Oakland Nursing & Rehabilitation Center
WHERE QUALITY IS A PRIORITY NOT AN OPTION
Long-Term, Short-Term, Hospice Care & Respite Stays
706 East Alder Street, Oakland
301-334-2319

FRIDAY EVENING — SEPTEMBER 7, 2012

	6 PM	6:30	7 PM	7:30	8 PM	8:30	9 PM	9:30	10 PM	10:30	11 PM	11:30	12 AM	12:30	1 AM	1:30
ABC (4) 4	Channel 4 Action News	ABC World News	Inside Edition	Entertainment Tonight	Stand Up to Cancer (L)		20/20 A combination of interviews, feature stories and hard hitting investigative reports				Channel 4 Action News	(:35) News Nightline	Jimmy Kimmel Live		(:05) The Steve Harvey Show	
CBS (2) (5) 19 5	5 2 KDKA TV News at Six 19 5 News	19 CBS Evening News	5 2 CBS Evening News 19 Ent. Tonight	The Insider An in-depth look at entertainment news	Stand Up to Cancer A one hour commercial free program in an effort to raise money for cancer research. (L)		CSI: NY "Slainte" A dismembered body is found and the pieces are spread across four corners		Blue Bloods "Working Girls" Danny and Jackie are assigned to protect a witness in a mob trial		5 2 KDKA TV News at Eleven 19 5 News	(:35) David Letterman David Letterman entertains with comedy skits, celebrity interviews and musical guests		5 2 LateShow Features a mix of celebrity interviews, special guests & musical entertainment. 19 LateShow Features a mix of celebrity interviews, special ...		5 2 (:35) Extra 11 (:35) Extra
MNT (22) 7	The Simpsons	Family Guy	The Simpsons	Seinfeld	Monk		Monk		Friends	Friends	Excused	TMZ	Excused	Paid Program	Old Christina	Old Christine
NBC (6) (25) (11) (12) 8 11	6 News 8 WHAG News 11 11 News 12 News	NBC Nightly News	6 Ent. Tonight 8 WHAG News 11 11 Jeopard	6 BBang 5 InsEd. 11 11 Wheel	Stand Up to Cancer A one hour commercial free program in an effort to raise money for cancer research. (L)		Grimm "Quill" Nick comes across a strange, spreading disease while at an accident site		Dateline NBC Featuring quality investigative features, breaking news coverage and newsmaker profiles		6 News 8 WHAG News 11 11 News 12 News	(:35) The Tonight Show With Jay Leno This variety show features nightly monologues, popular guests and musical performances.		(:35) Late Night With Jimmy Fallon This talk show welcomes a mix of provocative guests along with innovative comedy sketches.		(:35) Last Call With Carson Daly
FOX 53 10	The Big Bang	Two and Half	The Big Bang	Two and Half	Stand Up to Cancer (L)		Bones		Channel 11 News		Seinfeld	30 Rock	Scrubs	Paid Program	Paid Program	30 Rock
PBS (13) 13	PBS NewsHour		Business	Truth Money	Wash. Week	NeedtoKnow	Great Performances (N)		Pickin'	In the Life	Charlie Rose		Member Favorites			
PBS (36) 16	PBS NewsHour		Business	State Circle	Midsomer M.	(:45) Midsomer M. "Dead Man's Eleven"			MDLotto / Perform		The Beatles		MD Lottery / Inspector "George Gently"			Performances
ESPN 23	SportsCenter		Countdown	NASCAR Auto Racing Virginia 529 College Savings 250 (L)					Baseball Tonight (L)		SportsCenter		SportsCenter		SportsCenter	
ESPN2 24	(5:30) NASCAR Auto Racing		NFL Kickoff (N)		NCAA Football Utah vs. Utah State (L)						NFL Live (N)		Baseball Tonight (L)		NFL Live	
ROOT 26	Driven	Pre-game	MLB Baseball Chicago Cubs vs. Pittsburgh Pirates Site: PNC Park -- Pittsburgh, Pa. (L)						Postgame	Pirates Ball	The Dan Patrick Show		MLB Baseball Chicago Cubs vs. Pittsburgh Pirates			
SPEED 27	Off Road Racing Lucas Oil		Speed Center	Pass Time	Touring Car Racing Australian V8 Supercars				DumbestStuff	DumbestStuff	Formula 1 Debrief (N)		Mobil1 (N)	F1 Auto Racing Italian Grand Prix		
OUT 28	The Crush	Hunt Masters	Go Fishing?	Spanish Fly	L.L. Bean	Fear No Evil	Outfitter	Sasquatch	Driven TV	The Bassmasters		JimmyBig	Hunt Country	Bone Collect	Tha Pros	Fly Rod
LIFE 29	My Ghost Story		My Ghost Story		America Most Wanted		America Most Wanted (N)		America Most Wanted		America Most Wanted		America Most Wanted		America Most Wanted	
FNC 30	Special Report		FOX Report		The O'Reilly Factor		Hannity		On the Record		The O'Reilly Factor		Hannity		On tha Record	
CNN 31	(4:00) The Situation Room		OutFront		Anderson Cooper 360		Piers Morgan Tonight		Anderson Cooper 360		OutFront		Piers Morgan Tonight		Andarson Coopar 360	
MSNBC 34	PoliticsNation		Hardball		The Ed Show		The Rachel Maddow Show		MSNBC Documentary		MSNBC Documentary		MSNBC Documentary		MSNBC Documentary	
TNT 35	The Mentalist "Redacted"		The Mentalist		★★ Inglourious Basterds (2009, War) Christoph Waltz, Eli Roth, Brad Pitt.						(:20) ★★★ Braveheart (1995, Action) Sophie Marceau, Patrick McGoohan, Mel Gibson					
TBS 36	King Queens	King-Queens	Seinfeld	Seinfeld	Stand Up to Cancer		For Better 1/2	For Better 2/2	House Payne	House Payne	★★ Daddy's Little Girls ('07, Rom) Gabrielle Union.				(:05) ★ Stomp the Yard	
WGN 37	30 Rock	30 Rock	Funniest Home Videos		Met Mother	Met Mother	Met Mother	Met Mother	WGN News at Nine		Funniest Home Videos		Old Christina	Old Christine	30 Rock	Scrubs
USA 38	Law & Order: S.V.U. "Harm"		Law&O.:SVU "Svengali"		Law & Order: SVU "Snitch"		Law&O.:SVU "Signature"		Law&O.:SVU "Streetwise"		CSI: Crime Scene		CSI: Crime Scene "The List"		CSI "Hitting for the Cycle"	
FX 39	Two and Half	Two and Half	★★ X-Men Origins: Wolverine ('09, Act) Liev Schreiber, Hugh Jackman					★★ X-Men Origins: Wolverine ('09, Act) Liev Schreiber, Hugh Jackman.					★★★ The Hurt Locker ('09, Thril) Jeremy Renner.			
SPIKE 40	Gangland		★★ Without a Paddle ('04, Com) Seth Green				★★★ Super Troopers ('02, Com) Kevin Heffernan				Gangland "Gangster City"		Gangland "The Assassins"		Gangland	
A&E 41	Criminal Minds "Valhalla"		Criminal Minds "Lauren"		Coma ('12, Thril) Steven Pasquale. 1/2 cont'd next				Coma ('12, Thril) Geena Davis, Steven Pasquale. 2/2				Coma ('12, Thril) Steven Pasquale. 1/2 cont'd next			
HALL 43	Little House "The Third Miracle"		Little House "Annabelle"		Little House on the Prairie		L. House "Halloween Dream"		Frasier	Frasier	Frasier	Frasier	Golden Girls	Golden Girls	Golden Girls	Golden Girls
FAM 44	★★★ The Princess Diaries ('01, Fam) Anne Hathaway, Julie Andrews					★★ The Princess Diaries 2: Royal Engagement Anne Hathaway.					The 700 Club		Fresh Prince	Fresh Prince	Paid Program	Paid Program
DISN 45	Phineas Ferb	Good Luck ...	Austin/ Ally	Babysitter	A.N.T. Farm	Jessie	Ferb / :15 FishH	Gravity Falls	A.N.T. Farm	Good Luck ...	Code 9	Jessie	Good Luck ...	A.N.T. Farm	Austin/ Ally	Phineas Ferb
NICK 47	Victorious	Victorious	Figure It Out	Figure It Out	Victorious	Victorious	Hollywood Heights		Yes, Dear	Yes, Dear	Friends	Friends	Friends	Friends	Hollywood Heights	
TVLND 48	M*A*S*H	M*A*S*H	(:05) MASH	(:45) Home I.	(:20) Home Improvement		Loves Ray	Loves Ray	Loves Ray	Loves Ray	King Queens	King-Queens	King-Queens	(:40) Queens	(:15) '70s	(:55) '70s
WE 50	Charmed "Size Matters"		Charmed		My Fair Wedding		My Fair Wedding		Wedding "Varneka Edwards"		Wedding "Bayyina Joseph"		Wedding "Jennifer Coppola"		Ghost "Save Our Souls"	
AMC 51	(5:30) ★★★ Rambo III ('88, Act) Sylvester Stallone.				★★★ Rambo: First Blood ('82, Act) Sylvester Stallone				★★ Rambo: First Blood Part II Sylvester Stallone				★★★ Rambo III ('88, Act) Sylvester Stallone.			
COMC 53	South Park	Tosh.O	Colbert	Daily Show	Tosh.O	Tosh.O	★★★ Dodgeball: A True Underdog Story				Daily Sh. (N)	Colbert (N)	Local Programming			
TLC 54	Say Yes to	Say Yes to	Found/ Gown	Found/ Gown	Say Yes to	Say Yes to	Say Yes to	Say Yes (N)	I Found (N)	I Found (N)	Say Yes to	Say Yes to	Found/ Gown	Found/ Gown	Say Yes to	Say Yes to
DISC 56	Gold Rush		Gold Rush		Gold Rush		Sea Gold "All for Naught"		Yukon "Going for Broke" (N)		Sea Gold "All for Naught"		Yukon "Going for Broke"		Gold Rush	
HIST 59	(5:00) Cults: D. Davotion		Pickers "Art of the Deal"		Pickers "When Horses Fly"		Pickers "Fairlane Fever"		Pickers "Mike's Breakdown"		Pickers "Psychic Pickings"		Pickers "When Horses Fly"		Pickers "Fairlane Fever"	
NGEO 61	(5:00) Secrets/Lusitania		Trooper "Cowboy Fugitive"		Doomsday Preppers		Doomsday Preppers		Abandoned	Abandoned	Doomsday Preppers		Doomsday Preppers		Abandoned	Abandoned
SYFY 62	The Hills Have Thighs ('08 Erol Julie Smith				WWE Smackdown! (N)				Lost Girl (N)		Alohas		Lost Girl		Warehouse 13	
TOON 67	Level Up	Gumball	Adventure T.	NinjaGo	To Be Announced		King of Hill	King of Hill	American O.	American D.	Family Guy	Family Guy	Robot/Robot	Boondocks	AquaT./Squid	American D.

Friday

Stand Up to Cancer
5 2 8 4 19 6 8 10 6 11 11 36 TBS 8:00 p.m.
Celebrities come together to raise money for cancer research in this unique one-hour special. The programming event, which is scheduled to air across all major networks, also features performances by chart-topping recording artists.

WWE Smackdown!
62 SYFY 8:00 p.m.
The superstars of the WWE spark new rivalries and maintain long-standing feuds in two hours of all-new wrestling entertainment action. Some of the wrestlers featured on the program include Undertaker, Rey Mysterio, Big Show and Jack Swagger

Say Yes to the Dress: Atlanta
54 TLC 8:00 p.m.
Sharp comments plague a cheerleader who tries to keep her sunny outlook. At the same time, a bride's mother tries to nip her dream dress in the bud. Later, two sisters make their opinions known and one bride leaves the decision-making to her fiance

I Found the Gown
54 TLC 10:00 p.m.
Bargain-hunting brides travel to Boston's VOWS, a bridal boutique that specializes in designer gowns for less. Cameras also follow owners Leslie and Rick DeAngelo as they sift through factory attics and warehouses in search of dream dresses.

Deborah Alicea as seen in "I Found the Gown"

Super Crossword

HOOFERS

ACROSS
1 Martin Sheen, to Emilio Estevez
4 Photo tint
8 Pipe part
13 TV's "The — of Life"
18 Baal or Elvis
20 Bonus
21 Soccer superstar
22 Cold sound
23 Dancing president?
26 Landed
28 Range rope
27 — a customer
28 Whip
30 Tranquil
32 —4 (Toyota model)
33 Little lumpe
30 Fawning
30 Partisan pronoun
40 Dancing colonist?
43 Go Fish and golf
45 Comic DeLuise
48 Muse with a scroll
40 Command to a corgi
50 Meyerbeer's "— Huguenots"
51 Prospector's prize
52 "The Twelve —" ('70 film)
54 At once
56 Freezin' season
58 Finger food
61 Tickles
63 Short story
65 Cognizant
67 In the manner of
68 Bare
69 Start to snooze
70 Vive —
72 Dancing comic?
76 "— of Gold" ('70 hit)
77 Gray matter?
78 Northwestern st.
80 Philips of "UHF"
81 Tonto's horse
84 More disputable
86 Director Lang
88 Fluisters
91 Percussion instrument
92 Feel awful
94 Bean
96 Make cheddar better
97 Prohibit
98 Wine vessel
100 Yuletide
101 Piglet's parent
102 Hunt or Hayes
104 Dancing boxer?
105 Kid at court
106 Hailing from Hunan
111 Mention briefly
115 Aussie walker
116 Space
117 Assistance
120 Spanish guitarist
121 "Crazy" singer
123 Widespread
126 Dancing cartoonist?
120 Neighbor of Somalia
130 Singer Phoebe
131 Entertain
132 Sour fruit
133 Novelist Danielle
134 Bronte heroine
135 Aden's locale
136 Minnesota twins?

DOWN
1 Mustard type
2 Hersey setting
3 Like the Taj Mahal
4 Use a straw
5 Word form for "environment"
6 It may be bitter
7 "— Oinks Doo" ('33 song)
8 '92 Wimbledon winner
9 Health resort
10 — Aviv
11 Drew forth
12 Copper or cobalt
13 "Green Acres" setting
14 "Stroker —" ('83 film)
15 Dancing body-builder?
16 Wrecks the Rolls
17 Italian wine
19 Abate
24 Seafood selection
29 Coop crowd
31 Pantyhose part
34 Rembrandt or Whistler
35 Ward of "Sisters"
37 Wreckage
38 Reject
39 Touch up the text
41 Journalist Jacob
42 Jeanne of "Jules and Jim"
44 Mrs Kramden
45 Bandleader Severinsen
46 ". . . man — mouse?"
47 Dancing statesman?
52 Numbers pro
53 Push a product
55 Trick stick
56 Tie the knot
57 Thames town
58 Funnyman Foxx
60 Veneration
62 Less vivid
64 Van —, CA
66 Piece of fencing?
70 Enormous
71 European capital
73 Akbar's city
74 "— the Mood for Love" ('35 song)
75 "— bet!"
78 Sprout
79 It's up in the air
79 Volcano part
82 Peruvian port
83 Keats composition
86 Dickens title start
88 Peel off
87 Move like mad
89 Self-esteem
90 Make a muumuu
93 Psychologist Pavlov
95 Obligation
99 TV host John
102 Village
103 Sgt. or cpt.
104 Disney cricket
105 Margin
109 Mallard or teal
107 Suffers
108 Acts like a chicken
110 Naysayer?
112 Actress Berry
113 Synthetic textile
114 "The Highwaymen" poet
116 Genuine
118 Fancy fabric
119 Homer's fruit
122 Carrie or Louis
124 On behalf of
126 Ovine female
127 Poetic monogram
128 — Buddhism

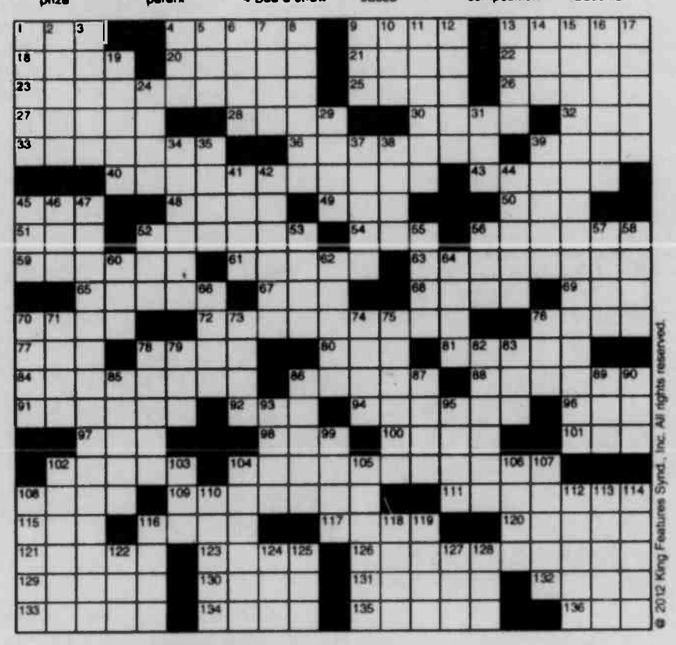

© 2012 King Features Synd., Inc. All rights reserved.

Trivia test

by Fifi Rodriguez

1. FOOD & DRINK: What is French "pate de foie gras" made from?
2. GEOGRAPHY: The island of Madagascar lies in what body of water?
3. LANGUAGE: What is a similar way to describe a "ribald" joke?
4. AD SLOGANS: What movie was promoted with the slogan, "Just when you thought it was safe to go back in the water"?
5. HUMAN ANATOMY: What is the most common type of blood?
6. POLITICS: What longtime Ohio senator was known as "Mr. Republican"?
7. LITERARY: What famous author used the pen name "Boz" in his early career?
8. MOVIES: Which three actors have starred in major roles as Inspector Clouseau in the Pink Panther movies?
9. CHEMISTRY: What does the "Ag" stand for in the chemical symbol for silver?
10. HISTORY: When did Queen Anne's War (Third Indian War) begin in colonial America?

Birding BITS

by Cindy Brook

Baltimore Orioles

The male Oriole is a brilliant orange and black, vocal bird that frequents backyards. Aside from insects, Orioles like fruit and sugar solutions. To attract them to your backyard, try these:

1. Orange halves on tray feeders
2. Grape jelly in bird-friendly bowls
3. Hummingbird solution (without red dye)

E-mail: birdingbits@cfl.rr.com

© 2012 King Features Syndicate, Inc.

Weekly SUDOKU

by Linda Thistle

2				7			8	
5	3		9			4		
		1			2			9
		9	7				6	
1				2				5
	4				3	8		
		6			4	5		
	1		8				7	6
9				1		3		

Place a number in the empty boxes in such a way that each row across, each column down and each small 9-box square contains all of the numbers from one to nine.

DIFFICULTY THIS WEEK: ★ ★ ★

★ Moderate ★★ Challenging ★★★ HOO BOY!

© 2012 King Features Synd., Inc.

Letter Box

by Linda Thistle

Place a letter in the empty boxes in such a way that each row across, each column down and each small 9-box square contains all of the letters listed above the diagram. When completed, the row indicated will spell out a word or words.

G H I M N O S T W

	T		I				S	
		G		O		H		
I					T			O
		N	M		I	O		W
>								
H	W			G			M	
		M	G					N
G				W		M		S
T	I				O		G	

© 2012 King Features Synd., Inc.

Stickelers Answer

Emilio counts 11 trains. His trip will last from 6 p.m. until 11:10 p.m. Emilio won't see the train that left at noon from Grand Island. The first train he will see is the train that left at 1 p.m. It will arrive at 6:10.

Here are the others he will see:

2 p.m.	arrives at 7:10	7 p.m.	arrives at 12:10 a.m.
3 p.m.	arrives at 8:10	8 p.m.	arrives at 1:10 a.m.
4 p.m.	arrives at 9:10	9 p.m.	arrives at 2:10 a.m.
5 p.m.	arrives at 10:10	10 p.m.	arrives at 3:10 a.m.
6 p.m.	arrives at 11:10	11 p.m.	arrives at 4:10 a.m.

TRIVIA ANSWERS

1. Goose or duck liver
2. Indian Ocean
3. Vulgar
4. "Jaws II"
5. O positive
6. Robert A. Taft
7. Charles Dickens
8. Peter Sellers, Alan Arkin and Steve Martin
9. Argentum, the Latin word for silver
10. 1702

Weekly SUDOKU Answer

2	9	4	5	7	1	6	8	3
5	3	7	9	6	8	4	1	2
8	6	1	3	4	2	7	5	9
3	2	9	7	5	5	1	6	4
1	7	5	4	2	6	9	3	5
6	4	5	1	9	3	8	2	7
7	8	6	2	3	4	5	9	1
4	1	3	8	5	9	2	7	6
9	5	2	6	1	7	3	4	8

Letter Box Solution

O	T	W	I	H	G	N	S	M
N	S	G	W	O	M	H	T	I
I	M	H	S	N	T	G	W	O
S	G	N	M	T	I	O	H	W
M	O	T	H	S	W	I	N	G
H	W	I	O	G	N	S	M	T
W	H	M	N	O	I	M	T	G
G	N	O	T	W	H	M	I	S
T	I	S	N	M	O	W	G	H

All right, boys—go to your corners and come out acting ..."

"Would you mind hanging up for a couple of months, Aunt Carol?"

The Spats — by Jeff Pickering

The Spats — by Jeff Pickering

R.F.D. — by Mike Marland

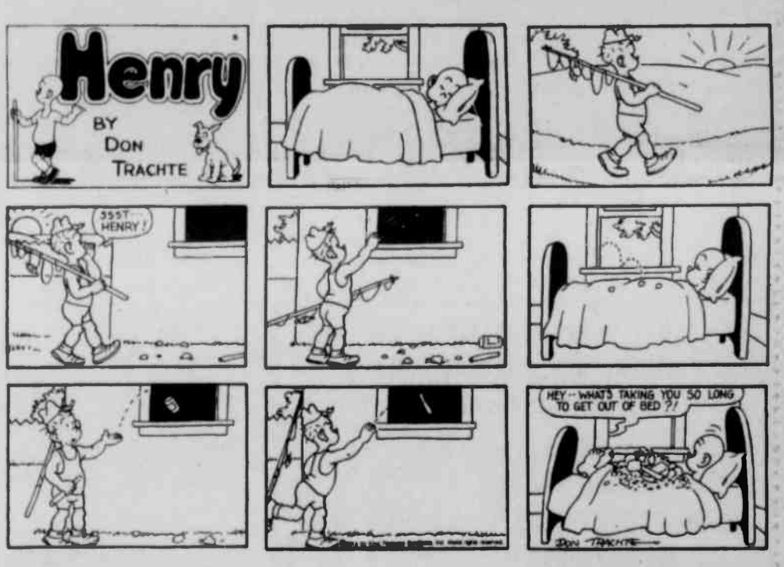

HOCUS-FOCUS

BY HENRY BOLTINOFF

Find at least six differences in details between panels.

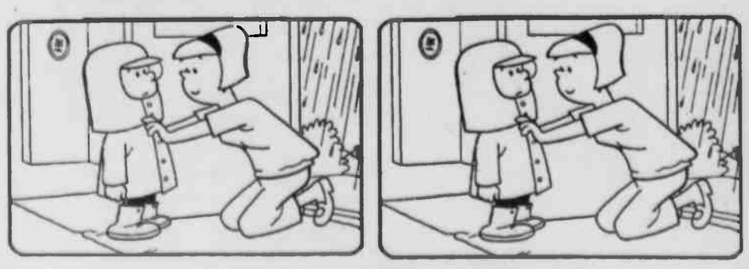

FIND AT LEAST 6 DIFFERENCES BETWEEN PANELS.

Differences: 1. Picture is different. 2. Lunch box is missing. 3. Umbrella is missing. 4. Sleeves are shorter. 5. Shoe is different. 6. Lampposts is missing.

Moments in time

THE HISTORY CHANNEL

•• On Sept. 9, 1776, the Contmental Congress formally declares the name of the new nation to be the "United States" of America. It replaced the term "United Colonies," which had been in general use.

• On Sept. 3, 1783, the American Revolution officially comes to an end when representatives of the United States, Great Britain, Spain and France sign the Treaty of Paris. The signing signified America's status as a free nation, as Britain formally recognized the independence of its 13 former American colonies.

• On Sept. 7, 1936, Charles Harden Holley is born in Lubbock, Texas. Writing and performing under the name Buddy Holly, he would have an influence on rock 'n' roll that would far outlast his tragically shortened career. He left behind a legacy that includes "That'll Be The Day," "Peggy Sue," "Not Fade Away," It's So Easy," "Everyday," "Oh Boy!" and "Maybe Baby."

• On Sept. 6, 1943, a new high-speed tram traveling between New York City and Washington, D.C., derails, killing 79 people and seriously injuring 100 more. The Congressional Limited traveled at an unprecedented speed of 65 mph.

• On Sept. 4, 1957, Ford Motor Company unveils the Edsel, the first new automobile brand produced by one of the Big Three car companies since 1938. One reporter called it "an Oldsmobile sucking a lemon." In addition, at highway speeds the famous hood ornament had a tendency to fly off and into the windshield.

• On Sept. 5, 1972, during the 1972 Summer Olympics at Munich, Germany, a group of Palestinian terrorists storms the Olympic Village apartment of the Israeli athletes, killing two and taking nine others hostage. The terrorists were part of a group known as Black September.

• On Sept. 8, 1986, "The Oprah Winfrey Show" is broadcast nationally for the first time. It went on to become the highest-rated talk show in TV history.

Strange BUT TRUE

• It's still not known who made the following sage observation: "To succeed in politics, it is sometimes necessary to rise above your principles."

• It was beloved American poet Robert Frost who made the following sage observation: "A bank is a place where they lend you an umbrella in fair weather and ask for it back when it begins to ram."

• In 1938, Time magazine featured Adolph Hitler on the cover as its Man of the Year.

• You might be surprised at some of the amazing feats that can be accomplished with the aid of modern medicine. In 2008, two women in India gave birth at the age of 70. With the aid of egg donation and postmenopausal in vitro fertilization, Rajo Devi Lohan gave birth to her only child, a girl. Charan Smgh Panwar and his wife, Omkari Panwar, already had two daughters and five grandchildren, but they wanted a son. Using the same procedure, Omkari had twins, a boy and a girl. • The first time a toilet was ever seen on television was in the pilot episode of "Leave It to Beaver," in 1957.

• The most common name in the world is Muhammed. • If you live in the South, home of huge roaches, you probably won't be surprised to learn that a cockroach can live for a week without a head. When the headless insect does finally die, it's from starvation, not from the loss of its head.

• Those who study such things say that there are 45,000 chickens for every person on the planet.

***

Thought for the Day: "The reason that adulation is not displeasing is that, though untrue, it shows one to be of consequence enough, in one way or other, to induce people to lie." – Lord Byron

Last week's

Super Crossword Answers

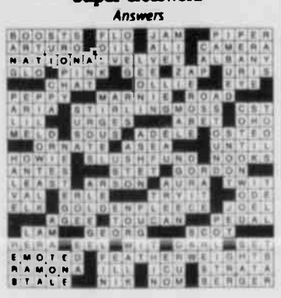

STICKELERS

by Terry Stickels

Every hour on the hour, a train leaves from Council Bluffs and travels west along a straight track to Grand Island. This trip always takes 5 hours, 10 minutes. Every hour on the hour, a train leaves Grand Island and travels east to Council Bluffs — and travels the same time as the westbound train — 5 hours 10 minutes.

Emilio gets on the 6 p.m. train that travels from Council Bluffs to Grand Island. He decides to count the trains he passes that are headed in Council Bluffs from Grand Island on the track next to his.

How many trains does he count?

©2012 King Features Syndicate

Collecting

by Larry Cox

Q: My husband has a large collection of toys from the 1950s. Many are in original boxes. Since the time has come for us to liquidate, we hope you can help us. – Susan and Ken, Tyler, Texas

A: Toy chests have become treasure chests during the past few decades. As Baby Boomers age, many scramble to find and purchase things they remember from their childhoods. This increased interest and demand has caused prices to soar. For example, a Red Ryder Daisy BB gun in its original box, which sold for $50 just a short time ago, now is valued at about $200. To find out the value of your toys, I suggest you purchase a copy of one of the better price guides, Hake's Price Guide to Toys by Ted Hake. Hake also conducts toy auctions throughout the year. Contact him at P.O. Box 1444, York, PA 17404.

***

Q: I have two free-standing dolls that I believe are made of celluloid. They have painted faces and hair. I would appreciate anything you can tell me about them. – Millie, Sun City West, Ariz.

A: Without knowing the maker of your doll, there isn't much I can tell you. There are celluloid dolls that are quite valuable, others that aren't. To determine which, you need to consult an expert. Two appraisers in your area are Barbara June Bradbury, 480-947-2378, and Corinne Cane, 602-906-1633. As with most professionals, you should expect to pay for their services.

***

Q: I have an assortment of Wells Fargo documents from the 1880s and 1890s. Some are especially interesting since they reference areas that were then territories, such as New Mexico and Arizona. I would like to contact someone about them. -- Steve, El Paso, Texas

A: Contact the Wells Fargo Museum, 2733 San Diego Ave., San Diego, CA 92110; 619-328-3929.

***

Q: I have several Pepsi-Cola advertising items, including a display poster from World War II. Whom can I contact to find out current values? – Steve, Ramona, Calif.

A: You might begin with the Pepsi-Cola Collectors Club, c/o Diane Gabriel, 335 Mathews Way, New Castle, PA 16101.

Write to Larry Cox in care of King Features Weekly Service, P.O. Box 536475, Orlando, FL 32853-6475, or send e-mail to questionsforcox@aol.com

NHS CLASS OF '67 CELEBRATES 45TH – The Northern High School class of 1967 recently held a class reunion to celebrate its 45th anniversary. During the first evening of this two-day event, classmates and guests enjoyed a time of fellowship during the get-together at the Hilltop Inn Restaurant and Lounge. On the second evening the group had dinner at the Will O' the Wisp. Patty Sanner Belvin served as master of ceremonies. The classmates participated in a bingo game to break the ice, which was followed by an invocation, introductions, a special remembrance of deceased classmates, a period of reminiscing, a group picture, a 50-50 drawing, and the awarding of door and bingo prizes, which led to a spontaneous auction by classmate and auctioneer Fred Burrow, who now resides in Montana. Committee members who planned the reunion were Carolyn Carr Deniker, Mary Shawley Schenk, Sharon Griffith Buckel, Linda Schlossnagle Sanders, Nevin Umbel, Patty Sanner Belvin, Emma Jean Blocher DeWitt, and Russell DeWitt. Umbel, who dealt with cancer for over a decade, lost his life a couple weeks before to the reunion. The class is pictured here. In the front row, from left to right, are Sharon Kamp Tedrow, Deniker, Belvin, Sanders, Sharon Oester Reese, Schenk, Connie Devine Cooper, and DeWitt. In the second row are Valeria Durst Arch, Allen Smith, Russell DeWitt, Gary Guard, Carl Harman, Raymond Winebrenner, Burrow, Dale Umbel, Elwood Hutzel, Larry Bittinger, Leonard Bittinger, and Bradley Frazee.

Yard Sale Set At Mary Browning Senior Center

A yard sale will be held at the Mary Browning Senior Center, Oakland, on Friday, Sept. 7, from 9 a.m. to 3 p.m.

The public is welcome to attend or participate. Tables will be available for rent for $15 for a full table and $10 for a half table. All proceeds go toward benefiting the programs at the senior center.

This project promotes the Garrett County Community Action Committee strategy of providing older adults with lifelong learning and recreational opportunities.

To reserve a table, persons should call 301-334-9431, ext. 134.

QUILT RAFFLE TICKETS AVAILABLE – Hospice of Garrett County Inc. has received a quilt donated by Shelley Booska and quilted by the Grantsville Senior Center Quilters. The quilt is displayed at Four Seasons Stitchery in Grantsville. Raffle tickets are available at the Hospice office, 69 Wolf Acres Drive, Oakland. Tickets are $1 each or six for $5. A ticket will give buyers 12 chances to win: the quilt, three halves of beef, six halves of hog, and two halves of lamb. For more information, persons may call the Hospice office at 301-334-5151 or 800-521-5252 (Grantsville area). Left to right are Grantsville Senior Center Quilters Minnie Bittinger, Anna Maust, Stella Swauger, and Elda Beitzel.

Energy Assistance Program Offered At Senior Center

The Garrett County Community Action Committee Office of Home Energy Programs will be at the Grantsville Senior Center every Monday in September 8:30 to 11 a.m. and 1 to 4:30 p.m., with the exception of Sept. 4, which is Labor Day.

This is offered to those with applications who have not applied since July 2, 2012. Those with questions may call 301-334-9431 or 1-888-877-8403.

The GCCAC Energy Assistance Programs promote the agency's goal of increasing the number of families and individuals who are economically self-sufficient and able to live independently in the county.

RAM Notes

SCHEDULE CHANGE REQUESTS

The last day to submit schedule changes is Tuesday, Sept 4. Students may submit these requests during lunch periods or by e-mailing their guidance counselor. Guidance counselors are assigned to students by the first letter of a student's last name: A-G – nbell@sh.ga.k12.md.us; H-Q – kdavis@sh.ga.k12.md.us; and R-Z – bsincell@sh.ga.k12.md.us.

RAM FOOTBALL HALL OF FAME

Southern High's athletic department is once again taking nominations for the annual Ram Football Hall of Fame inductions. To nominate an individual, send a nominee's background information to Matt Redinger at Southern High School, 345 Oakland Drive, Oakland, MD 21550.

EVENING HIGH SCHOOL REGISTRATION

Evening high school registration has begun. If a student failed a required class and would like to repeat the class one evening a week (approximately 3 hours per evening) that student may see Kelley Davis in the Guidance Office as soon as possible. There is a non-refundable $50 fee for the class, plus a $20 book fee. When the book is returned at the end of the course the book fee will be reimbursed. Those interested may call 301-334-1660 with any questions or for registration paperwork.

ATHLETIC STUDENT SEASON PASSES

Southern High School's athletic department will once again offer a yearlong season pass to all students at a discounted price. The cost for the pass is $30 and will allow the student admission to all regularly scheduled, home athletic contests (playoff games are not included). Students will be required to show their passes in order to gain entrance into events, or they will have to pay the $3 admission fee. Any student interested in purchasing a yearlong ticket will need to complete a form, available at the high school, and return it to Matt Redinger or one of the athletic department aides. Completed forms along with payment may also be returned to the Main Office or mailed to the address found on the form. Those interested should return payment and forms by Friday, Aug. 31.

2012 YEARBOOK DISTRIBUTION

The 2012 yearbook will be distributed to current students on Friday, Aug. 31, during lunch shifts. Graduates may pick up their yearbooks starting on Tuesday, Sept. 4. There are a limited number of extra yearbooks available for purchase. These yearbooks will cost $67.84 and will be sold on a first-come, first-served basis. For more information contact Maria Zumpano at mzumpano@sh.ga.k12.md.us.

SENIOR PORTRAITS

Senior portraits will be taken on September 19, 20, and 21. More information will be mailed to parents and distributed to seniors the week prior. Senior portrait information will also be posted on the school's web site, http://cardinal.ga.k12.md.us/Schools/SH/. On the site, first select the "students" link and then the "yearbook" links. Questions about senior portraits may be directed to Maria Zumpano at mzumpano@sh.ga.k12.md.us.

SENIOR CLASS MEETINGS SCHEDULED

A senior class meeting will be held on Thursday, Sept. 13, during advisory period. All seniors are expected to attend. A parent meeting will be held Sunday, Sept. 16, at 2 p.m. in the cafeteria. Senior class activities and important class information will be discussed and distributed at both meetings.

LONGABERGER BASKET BINGO

A Longaberger Basket Bingo fundraiser to benefit the class of 2013 will be held Saturday, Sept. 29, at the Oakland Elks Lodge. Tickets may be purchased from any senior, Ms. Zumpano, Ms. Sanders, or at the door.

BOYS' BASKETBALL SHEETZ FUNDRAISER

The boys' basketball team is selling Sheetz coupon books, valued at over $25, for $10 each. According to the basketball team, the coupon books make great back-to-school gifts for teachers and students, stocking stuffers for Christmas, gifts for hard-to-buy-for teens, and family/friends who travel. The coupons are valid for three years and expire on August, 31, 2015. Contact Roberta Cvetnick at 301-616-0084 if interested.

Do you want a Insulated Warm, Dry and Easy To Finish Basement?

"There is only one way that we know."

Superior Walls

PRE-CAST CONCRETE FOUNDATIONS

Passes New Energy Code for basement insulation

HUMBERSON HOMES INC.

US 219 North of McHenry

25254 Garrett Hwy. McHenry, MD 21541

301-387-6976 800-457-6777

P.S. We can just install your foundation or we can also build your new home

Need to Cover Higher Education Expenses?

Recycle Your Home!

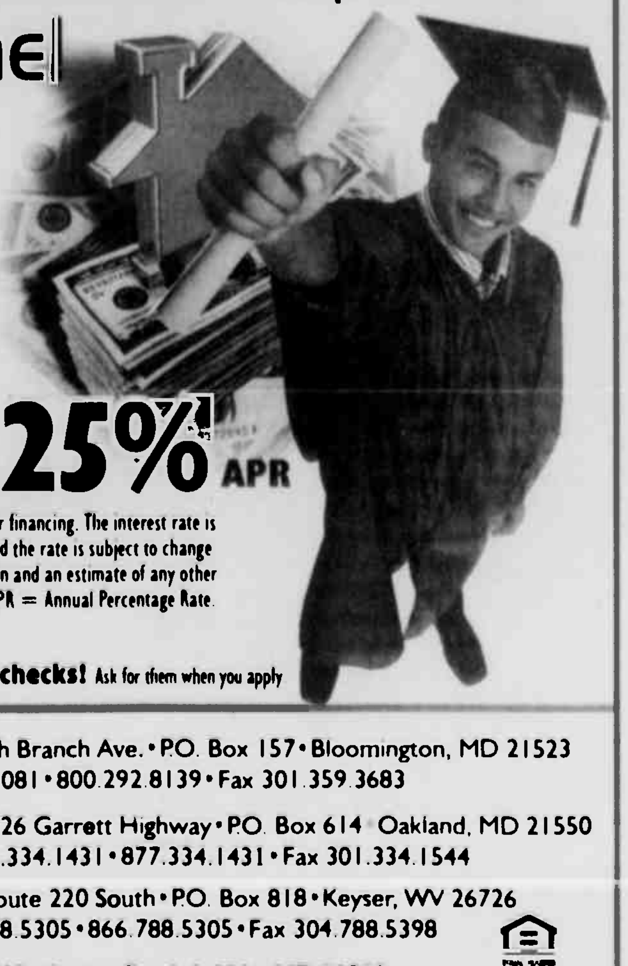

As parents, we want to help our children get a head start in life. Investing in their college education is very expensive but worth the priceless benefit to their future.

By "recycling" your home and reusing its equity through a **Home Equity Line of Credit** (HELOC), you have the means to help pay for college expenses **PLUS** you may receive an itemized tax deduction from the mortgage interest paid each year! Consult a tax advisor regarding the deductibility of interest.

Rates as low as 3.25% APR

Our variable rate home equity loans provide for a 5-year draw period with a 10-year payback. We provide financing on 80% of the appraised amount less any other financing. The interest rate is based on the Prime Rate and adjusts two times per year. This product is an open-end loan and the rate is subject to change during the term of the loan. Any loan fee that is a percentage of the credit limit under the plan and an estimate of any other fees imposed for opening the plan, stated as a single dollar amount or a reasonable range. APR = Annual Percentage Rate. Rate as of July 26, 2012. Subject to change.

NEW! For convenient access, WEPCO now offers **25 complimentary checks!** Ask for them when you apply

WEPCO FEDERAL CREDIT UNION

MAIN OFFICE: 204 North Branch Ave. • P.O. Box 157 • Bloomington, MD 21523
301.359.3081 • 800.292.8139 • Fax 301.359.3683

OAKLAND OFFICE: 12826 Garrett Highway • P.O. Box 614 Oakland, MD 21550
301.334.1431 • 877.334.1431 • Fax 301.334.1544

KEYSER OFFICE: U.S. Route 220 South • P.O. Box 818 • Keyser, WV 26726
304.788.5305 • 866.788.5305 • Fax 304.788.5398

LAVALE OFFICE: 12511 Winchester Road • LaVale, MD 21502
301.729.0146 • 866.729.0146 • Fax 301.729.9415

LENDER

Federally Insured by NCUA

U.S. Cellular

Goodbye bogus.

Hello bonus.

Hello Better.

Get up to $300

Upgrade your phone and provider now through August 12.

Switch to U.S. Cellular® and get a $100 Smartphone activation credit and up to $200 when you trade in a qualified Smartphone, including the iPhone – so you can experience real 4G LTE™ speed.

uscellular.com

$199.99 Samsung GALAXY S III 16GB, also in Pebble Blue

After $100 mail-in rebate that comes as a MasterCard® debit card. Applicable Smartphone Data Plan required. New 2-yr agmt and $30 act fee may apply.

$129.99 Samsung GALAXY S AVIATOR

After $100 instant savings. Applicable Smartphone Data Plan required. New 2-yr agmt and $30 act fee may apply.

Things we want you to know: A new 2-yr agmt (subject to a prorated $150 early term fee) required. Agmt terms apply as long as you are a cstmr. $30 act fee and credit approval may apply. Regulatory Cost Recovery Fee applies; this is not a tax or gvmt required charge. Add fees, taxes and terms apply and vary by svc and eqmt. See store or uscellular.com for details. Promotional phone subject to change. U.S. Cellular MasterCard Debit Card issued by MetaBank pursuant to a license from MasterCard International Incorporated. Cardholders are subject to terms and conditions of the card as set forth by the issuing bank. Card does not have cash access and can be used at any merchants that accept MasterCard debit cards. Card valid through expiration date shown on front of card. Allow 10-12 weeks for processing. Applicable Smartphone Data Plans start at $20/month. Application and data network usage charges may apply when accessing applications. Service Credit: Bill Credit. To receive $100 credit customer must register for My Account or, if already [illegible] active in order to receive credit. No cash value. Trade-In Offer valid through 8/12/12. To be eligible the Smartphone must power on and cannot be pin locked. Smartphone must be in fully functional working condition without any liquid damage or broken components including, but not limited to, a cracked display or housing. See store for details or visit uscellular.com/Tradem. 4G LTE not available in all areas. See uscellular.com/4G for detailed coverage information. 4G LTE service provided through King Street Wireless, a partner of U.S. Cellular. LTE is a trademark of ETSI. Kansas Customers: In areas in which U.S. Cellular receives support from the Federal Universal Service Fund, all reasonable requests for service must be met. Unresolved questions concerning services availability can be directed to the Kansas Corporation Commission Office of Public Affairs and Consumer Protection at 1-800-662-0027. Limited time offer. Trademarks and trade names are the property of their respective owners. ©2012 U.S. Cellular®

Bartlette Named As Speaker For Salem Banquet

Maryland Salem Children's Trust, located at Lower New Germany Road, Frostburg, has announced that the speaker for the upcoming OutSpokin' For Kids on Saturday, Sept. 22, will be Dr. Don Bartlette. The event will be held at the Bittinger Mennonite Church Center

The 17th annual OutSpokin' For Kids Dinner and Silent Auction will once again offer top quality auction items donated by local artisans and merchants. This dinner also celebrates Salem's 34 years as a provider of a home and family, education, and counseling to children who have been abused, neglected, and abandoned.

Dr. Bartlette is a full time public speaker and is, by training, a social worker, counselor, educator, consultant, and an advocate for minority persons, victims of child abuse, survivors of alcohol addiction, troubled youth, and persons with disabilities. A Native American activist, he is married to a former special education teacher, and they are the parents of seven daughters and one son.

"Macaroni at Midnight" is an autobiographical profile of the speaker's social, psychological, and educational experiences as a Chippewa Indian child growing up with emotional, speech, and physical disabilities in an environment of poverty, family violence, juvenile delinquency, child abuse, racism, and alcoholism. It relates how one person in his community helped him to overcome childhood disadvantages.

Having shared this presentation over 5,000 times throughout America and Canada since 1972, Dr. Bartlette has also been on radio and television talk shows. He has appeared before local, state, national, and international groups and conferences.

Dr. Bartlette has been a guest lecturer with the Institute for the Development of Educational Administrators, the Jennings Lecture Series for Outstanding Educators in Ohio, and numerous schools and universities. He is a keynote speaker for the Institutes on Drug Addictions and Alcoholism.

Dr. Bartlette was the commencement speaker for the first graduation ceremony at the Jimmy Sandy Memorial Indian School in Schefferville, Quebec. At the 1987 Governor's Conference on Children in Arizona, he was asked to replace Nancy Reagan as keynote speaker.

Dr. Bartlette is an honorary member of the Civitan Club and is a national board member of Teen Ranch in Michigan. In 1992, Dr. Bartlette spoke to the Federal Office of Substance Abuse Conference in Washington, D.C. He is the recipient of an honorary diploma from the Chemawa Indian High School in Oregon. He was also honored by Oglala Sioux students at the American Horse School on the Pine Ridge Reservation in South Dakota.

In 1994, at the Shakespeare Theatre in Washington, D.C., Dr. Bartlette received the Award for Individual Achievement from the National Council for Communication Disorders, an organization representing 31 associations dealing with speech and hearing-impaired problems. The event was hosted by actress Stephanie Beacham. Senator John Glenn of Ohio presented the award to Dr. Bartlette.

To donate an auction item or obtain information on sponsorship opportunities and reservations, persons may contact Donna Brenneman at donna@md-salem.org or 301-689-8176, ext. 208.

OVFD HOSTS PICNIC – The Oakland Volunteer Fire Department hosted the first Garrett County Fire and EMS picnic recently at Broadford Park. Approximately 150 members and families representing seven fire departments (Oakland, Deer Park, Gorman, Bloomington, Bittinger, Deep Creek, and Terra Alta), plus the Southern Garrett County Rescue Squad attended. The event included competitions, such as a battle of the barrels (pictured below), a bucket brigade, and a dueling hose company race. The top finishers in the various competitions were: Battle of the Barrels, Gorman VFD, champion, Terra Alta VFD, runner-up; Hose Company Race, Terra Alta, champion, Gorman, runner-up; and Bucket Brigade Race, Gorman, champion, Bloomington VFD, runner-up. All participants noted their appreciation to the town of Oakland for free use of the park, to Pepsi-Cola Company and Browning's Shop & Save for donating food and drinks, and to the members of the OVFD who organized the event. A second annual picnic is already in the planning stages. Photos by Angie Mellott.

Human Resources Legal, Legislative Conference Slated

The Cumberland Valley Society for Human Resource Management invites all area employers to attend its 2012 Legal and Legislative Conference, scheduled for Thursday, Sept. 20, 8 a.m. to 3:30 p.m., at Fountain Head Country Club in Hagerstown. This event will focus on updates regarding federal and state employment law, guidance on discrimination complaints, making reasonable accommodations, and current benefit and executive compensation issues. The program will include breakout sessions and lunch.

"Many employers find that they lack the time to keep up on employment law and health care changes," stated a spokesperson for the society. "That's why the local chapter is once again sponsoring its annual employment law conference."

Walt Lachenmayr, the conference chairperson, may be reached at shrmcv.shrm.org for additional information. Registration for human resource professionals and other business representatives is available online at shrmcv.shrm.org. An early-bird discount is available through this Friday, Aug. 31.

The Cumberland Valley Society for Human Resource Management chapter serves as the voice of the profession on human resource management in the quad-state region through promoting sound and ethical human resource standards and management practices, by facilitating the development and direction of the human resources profession, and to serve all people and businesses in the quad states.

Underwood United Brethren Church Homecoming Set

The Underwood United Brethren in Christ Church will hold its annual Homecoming Day event on Sunday, Sept. 9.

The worship service at 9 a.m. will begin the day, with Pastor Phillip (Marty) Wilt. Sunday school will follow at 10 a.m.

A covered dish dinner will be shared at the church pavilion, beginning at 1 p.m.

A program, featuring guest singers Second Wind, Tom Glotfelty, and others, will be presented at 2:30 p.m.

The church is located along the Underwood Road, approximately six miles southwest of Oakland.

All are invited to any or all of the day's events.

Durst Reunion Set For Sept. 2

The descendants of Edward B. Durst will hold their 85th annual family reunion this Sunday, Sept. 2, at noon at the Folk Meeting House, Springs, Pa.

Those attending are asked to bring a covered dish.

A small business meeting and games will follow lunch.

For more information, persons may call Bob Durst at 814-662-2211.

SOUTHERN GARRETT RESCUE SQUAD AUXILIARY
Italian Trio Dinner
Spaghetti, Lasagne & Manicotti!
Sunday, September 9,
11:30 am - 4 pm
Includes tossed salad & dessert.
Adults: $7
Children: $4
Under 6: Free

CELEBRATE!
WE REACHED OUR MEMBERSHIP GOAL!
Join Us FRIDAY
SEPTEMBER 7
MEMBER APPRECIATION DAY!
11am - 5pm
Free Giveaways, Food, WFRB Live Remote!
106 N. Main Street - Accident, MD
First Peoples Community Federal Credit Union
ACCIDENT, MD
301-784-3000
Don't Forget: Starting TUESDAY, SEPTEMBER 4 we will be open REGULAR FULL TIME HOURS!
Monday - Friday 9am - 6pm
Saturday 9am - 12:30pm
NCUA
Federally Insured By The NCUA
CURRENT HOURS
Mon, Wed, Fri 10am - 6pm
106 N. Main Street - Accident, MD

PHOTOGRAPHY & GRAPHIC DESIGN
info@MastermindDesignz.com

EXTRA ATTIC STORAGE
SELF STORAGE UNITS
10'x10' & 10'x20'
Units Renting Now
814-662-2822
101 Sherman Alley
Salisbury, PA

DREAM DENTAL
Dr. Lindsay R. Jenkins
"Let us give you the smile you've always dreamed of..."
323 East Oak Street, Oakland, MD 301-334-3435

To my Dad

Each and every day, there is still something that reminds me of you and all you stood for in life—loving family, doing for others, cheerful smile for a stranger, suffering when you didn't want to, having the strength to go on through whatever your life threw at you, and the American flag.

I respect all you have instilled in me and try to carry on your standings. A lot of people don't understand where I'm coming from. My dogs know more respect than most—you would love them.

It's been 6 years since you went home to Heaven and I still have a hard time listening to the national anthem. Showing respect for the anthem, I learned from you and more people should do the same.

I miss you and wish you could see the life changes in the family: my loving husband, great in-laws, and your grandsons all growing up. I guess you do see—afterall, you're in Heaven watching over all of us.

I know how much you suffered for 12 years. It was all for us. I still wish you were here!

I love you, Dad!

In Remembrance of

Samuel J. Bowman

9/2/06

From your daughter, Connie Bowman Upole

Labor Day DEALS
Husqvarna
Now thru Sept. 3
$10 Reward
Purchase any 100 or 200 series Husqvarna brand trimmer and receive a $10 reward.
$20 Reward
Purchase any 200 or 400 series Husqvarna brand chainsaw and receive a $20 reward.
$40 Reward
Purchase any HU or HD series Husqvarna brand walk behind mower and receive a $40 reward.
$100 Reward
Purchase any Husqvarna brand LS series tractor and receive a $100 reward.
At participating dealers, while supplies last.
*See dealer for complete details. Mail-in reward claim form required. Limited time
Naylor's Ace Hardware
32 South Third Street, Oakland
301-334-3923

LONG & FOSTER REALTORS

LONG & FOSTER®

longandfoster.com

REAL ESTATE • MORTGAGES • TITLE • INSURANCE

GA7881388 $1,650,000
LUXURY lakefront living situated on 1.94 acre lot w/ 7 BR & 5+ BA. Brick driveway, stone patio, 3 stone fireplaces & more!

GA7829146 $599,900
Charming 3 BR / 2 BA cottage w/ Type 'A' dock & 100' of lakefront.

GA7854645 $319,000
Lake access w/ type-A dock; peaceful wooded setting. Convenient location!

GA7846358 $249,900
3 BR / 2 BA home situated on 10+acres w/ 2 ponds, 3 car garage.

GA7836781 $175,000
Cozy 3 BR cottage; open floor plan. Many amenities.

GA7847874 $124,300
Well maintained 3 BR / 2 BA home, many upgrades.

GA7882266 $1,300,000
This 4,500 sq ft home features a gourmet kitchen, 4 BR / 3+BA. 125' of lakefront & extensive landscaping.

GA7864259 $569,000
Unique 0.69 acre lot w 100' of lakefront & a Type 'A' dock.

GA7862067 $319,000
Recently renovated, cozy 3 BR / 2 BA home close to WISP & DCL amenities.

GA7875929 $245,000
Well maintained 4 BR / 3 BA home w/ 2 car garage.

GA7875824 $174,000
Enjoy a quiet country setting from this 3 BR log home.

GA7915321 $118,000
Adorable 1 BR / 1 BA cozy log cabin located at YMR with many community amenities.

GA7837880 $1,244,500
Situated atop WISP MTN this 7 BR / 6+ BA home w/ indoor swimming pool & 2 of every appliance. This property defines SKI-IN / SKI-OUT!

GA7864211 $459,500
4 BR / 4BA log home with spacious decking, enhanced by stream in back yard.

GA7858241 $300,000
Will-O-The-Wisp double unit with many amenities.

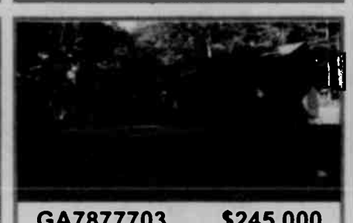

GA7877703 $245,000
One-level living with many upgrades; 3 BR / 1+BA.

GA7878453 $169,000
Ranch style home w/ full basement; situated on 4+ acres.

GA7899660 $105,000
Secluded 3 BR cottage situated on 1.6 acres.

GA7886036 $995,000
Great location for this 5 BR/ 5+ BA Contemporary home.

GA7872475 $455,000
0.49 acre lot w/ 170' of lakefront & a 3-power boat dock permit. Mobile home on property.

GA7824734 $299,900
Contemporary 4 BR home with filtered lake views, ..close to Deep Creek amenities.

GA7781800 $245,000
Chalet features 3 BR / 2 BA situated on 3+ acres with mountain views.

GA7828815 $159,000
Immaculate property! 2 mobile homes, large garage & 2+ acres.

GA7865581 $99,500
Cozy 2 BR / 1 ½ BA; situated on 3+ acres.

GA7640669 $899,900
Restored 5 BR / 3 BA home with 100 acres of land. Well maintained with great views.

GA7836649 $419,000
Top end 5300 sq ft home in the midst of Potomac State Forest.

GA7901914 $295,000
Historic home, remodeled w/ many upgrades & close to area amenities.

GA7906732 $219,000
Well maintained duplex. Each side features 3 BR and a garage.

GA7864089 $155,000
Unique 3 BR farmette with 2-story barn; 0.66 acre lot.

GA78290004 $99,500
Colonial style 3 BR / 1 BA home; town living.

GA7829696 $849,900
Craftsman-style 5 BR / 3+ BA home offers convenient access to WISP & DCL amenities.

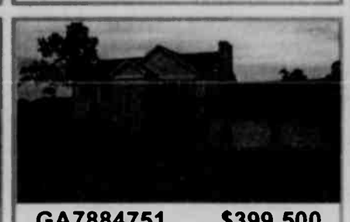

GA7884751 $399,500
Spacious 4 BR / 3 ½ BA country home situated on 14 acres.

GA7853782 $289,900
Situated on 5+ acres with a pond & creek, 2 story barn & an outbuilding.

GA7852352 $209,700
3 BR / 2 BA chalet nestled on 1.93 acres; large garage & RV carport.

GA7870831 $154,900
Well maintained 3 BR / 2+BA home situated on 3+ acres.

GA7865659 $93,900
Situated on 5 town lots; public water & sewer.

GA7653624 $775,000
Contemporary home, 5 BR/ 5+BA with an open floor plan. Established rental with community amenities.

GA7839667 $399,000
Immaculate 4 BR rancher on 3+ manicured acres.

GA7897913 $269,500
Well maintained 3 BR townhome central to Deep Creek amenities.

GA7846729 $205,000
Lake access cottage situated on a 1+ acre tree shaded lot.

GA7850274 $144,500
Convenient location; recently remodeled 2 BR / 1 BA.

GA7837488 $89,600
Well maintained mobile home; level building lot.

GA7866677 $749,900
Lake access & many other amenities can be enjoyed from this 5 BR / 4 BA log home.

GA7821935 $375,000
Lovely 4 BR / 3 BA home situated on 3+ wooded acres. Great location!

GA7874222 $255,000
Immaculate 4 BR / 2 BA home; detached garage, 3+ acres.

GA7820494 $199,000
Well maintained, charming home with many recent upgrades.

GA7911303 $137,500
Nicely updated two-story home; 3 BR/ 2+ BA. Corner lot w/ mature trees.

GA7652301 $59,900
Renovated home in excellent condition 4 BR/ 1 BA fronting Snowy Creek.

GA7806602 $599,900
Lakefront 3 BR , 2 BA log home situated on 2.83 wooded acres. Full basement w/ Integral garage.

GA7888086 $352,000
Cozy 5 BR cottage, lake access, includes assigned boat slip.

GA7820619 $249,900
Located in the Bittinger area, 4 BR / 3 BA home. 1.97 acres.

GA7825808 $190,000
Vintage 3 BR / 2 BA cottage situated on a wooded lot.

GA7837285 $134,900
Open floor plan, 3 BR / 2 BA; detached garage.

GA7904464 $59,000
Fixer upper doublewide; 3 BR / 2 BA being sold "AS-IS".

GARRETT COLLEGE NEWS BEAT

www.garrettcollege.edu

CELEBRATING 40 YEARS OF SERVICE TO THE COMMUNITY

GC Foundation Awards Scholarships

The Garrett College Foundation board of directors recently announced the winners of scholarships for the academic year 2012-2013. Awards went to current students, as well as new students at GC. Among those earning scholarships are the following:

Kyle D. Maust of Accident has been awarded the Deep Creek Lake Lions Club Scholarship. He is a 2012 graduate of Northern High School and will pursue a degree in electrical engineering and computer sciences.

Justin P. Weeks, a 2010 graduate of Southern High School and a resident of Oakland, has earned the Dr. Bruce Jenkins Memorial Fund Scholarship. He is pursuing a degree in education.

Ian W. Lienhard, a resident of Harpers Ferry, W.Va., is a 2012 graduate of Washington High School and has been awarded the Ruddell Family Scholarship. He plans to earn a degree in adventure sports management.

Chloe A. Birch has been awarded the Mr. and Mrs. A.P. Boxley III Scholarship. A resident of Davis, W.Va., she is a 2012 graduate of Tucker County High School. She is majoring in nursing.

Elizabeth B. Rush, an Oakland resident and 2007 graduate of Southen High School, has been awarded the Audrey Naylor Scholarship. Her goal is to earn a degree in journalism.

Blair L. Upole, a 2012 graduate of Northern High School and a resident of Grantsville, has been awarded the American Association of University Women Scholarship. She is pursuing a degree in education.

Justin M. Durst of Grantsville, a 2012 graduate of Northern High School, has been selected to receive the Deep Creek Lake Lions Club Stewart Jackson Memorial Scholarship. He plans to earn a degree in general studies.

Brittany P. Knotts, a resident of Oakland and 2012 graduate of Southern High School, has been awarded the Helen B. Rostosky Volleyball Scholarship. She plans to major in pre-nursing.

National Guard Links With Emergency Planning Team To Share Information

The Maryland National Guard 32nd Civil Support Team (CST) was on the Garrett College campus last week to conduct mock incident trainings for responding to bio-hazardous threats. During this weeklong exercise, the unit also met with members of the Garrett County Local Emergency Planning Committee (LEPC).

The National Guard's highly trained CSTs, which exist in each state, investigate sites for chemical, biological, and radiological agents, and advise and support local civilian responders during domestic emergencies.

The Garrett County LEPC functions under the Garrett County Department of Public Safety and Emergency Management, which is responsible for developing and maintaining several emergency response plans for hazard mitigation and hazardous materials response, in addition to other public safety issues.

The members of the 32nd CST brought along their state-of-the-art on-site laboratory to analyze and identify unknown substances, and demonstrated their expertise in use of this equipment as they moved through a scenario of responding to a school-based bio-hazard emergency.

LTC Kevin Warren, leader of the Maryland National Guard's 32nd CST, said this was the first time his team had been to Garrett County.

"It is really important that we have this opportunity to be here and to meet with the local first responders," Warren said. "This allows us to become familiar with Garrett County's resources and capabilities, and know who we would be working with should we be needed. If there is an emergency situation under way and we show up here to help, that is not the time to begin handing out business cards."

Brad Frantz, director of the Garrett County Department of Public Safety and Emergency Management, also serves as chair of the LEPC. He and 10 members of the committee met with, observed, and engaged in dialog with the National Guard team to learn as much as possible about the services available to Garrett County from the 32nd CST.

"This is an excellent opportunity for us," Frantz said. "I was not aware of the scope of what they can provide to support us in an emergency situation that is beyond our ability to handle locally. We are going to make plans in the future to hold more joint training and information sessions with them."

Jean Tressler, coordinator for Garrett College Continuing Education and Workforce Development, facilitated the training for the Maryland National Guard. As a member of the Garrett County LEPC, she also participated in the joint informational sessions.

"This was a very successful training event on many levels," said Tressler. "The National Guard team members had a good venue for their training. Being able to observe and meet with members of this special unit gave our LEPC committee members an in-depth picture of what the CST offers for support in emergency situations. It is also unquestionably beneficial that this team of military experts met with our local first responders and learned about our plans and resources."

For more information on the LEPC, persons may telephone Frantz at 301-334-7619.

Garrett College Student Veterans To Hold Meeting

The Garrett College Student Veterans Organization (SVO) will hold a get-together and meeting to discuss the 2012 fall semester. It will be held next Tuesday, Sept. 4, at 11 a.m. in Room 688, prior to the student orientation. All military veterans enrolled at GC are invited to attend.

Kathy Fauber, Garrett College financial aid/veterans affairs counselor, serves as advisor to the SVO, of which student/veteran Ken Lillie is president.

For more information on the SVO or next Tuesday's meeting, persons may contact Fauber at 301-387-3057.

PREPARING FOR A MOON WALK? – Actually the two "space-like" individuals in the photo at left are members of the Maryland National Guard 32nd Civilian Support Team, who moved through the halls of Garrett College last week for a training exercise. Capt. Mike Kehs, survey section leader, designed the training scenario in which the CST comes to a school in response to reports of students suffering from a cluster of symptoms that suggest the presence of a bio-hazardous material. In order to investigate the situation, team members must don their Level-A suits. Directly above, LTC Kevin Warren, left, is pictured with Brad Frantz, director of the Garrett County Department of Public Safety and Emergency Management, to share information on responding to local emergency situations. See story.

Skidmore Is New Garrett Academic Program Director

Garrett College professor of art Ron Skidmore has been appointed to a new position, that of academic program director, according to a recent announcement made by GC interim dean of instruction James Allen.

"While continuing to teach art classes, Ron will be taking on responsibility for overseeing all programs in humanities and social sciences," Allen said. "We are very pleased to have him in this role. He has been a key member of our faculty for many years, and is well qualified to serve in this new capacity."

Skidmore has been teaching a variety of art classes to Garrett College students since 1982. His courses include pottery, printmaking, drawing, sculpture, and more. He holds a bachelor of science degree in art education from Frostburg State University, and a master of fine arts degree in printmaking from West Virginia University.

"I know I will be taking on many new responsibilities, and that it will be challenging," Skidmore said. "But I am very pleased to have the opportunity to work more closely with faculty members in the disciplines of humanities and social sciences, and to be more involved in the development of those programs."

Read. Then Recycle.

Something to CROW about

Friday, August 31 - Monday, September 3
Rudy's Labor Day Weekend Sale - Wisp Resort Main Lodge. Kick off the 2012 ski and board season at the 42nd annual Rudy's Labor Day sale. Extensive selection of ski & snowboard equipment, apparel & accessories. 301.387.4640.

Friday, August 31 - Monday, September 3
Wisp Outdoors Used Equipment Sale - 9 am - 5 pm, Wisp Outdoors Adventure Park Building. Wisp Resort is selling rental & demo kayaks, canoes, stand-up paddleboards & mountain bikes. 301.387.4000.

Saturday, September 1
Grantsville Volunteer Fire Department Chicken/Rib BBQ - Grantsville Volunteer Fire Department - Springs Rd. Stop in with the family for this local barbecue!

Sunday, September 2
LEGO Robotics: SuGO Sunday - 1 pm - 5 pm, GEARS Center at 116 Industrial Dr. in Accident. Build Sumo Wrestling Robots using LEGO MINDSTORMS before moving to the arena at 3.30 pm to battle other SuGO bots tournament style. SuGObot.com

What would you like to CROW about?
'Something to CROW about' is a promotion of the Garrett County Chamber of Commerce. To submit information, contact Sarah Duck at 301.387.8746 or sarah@garrettchamber.com

DEEP CREEK LAKE AREA GARRETT COUNTY · GARRETT COUNTY MARYLAND

Garrett County Chamber of Commerce | 15 Visitors Center Drive McHenry, MD 21541 | visitdeepcreek.com | 301.387.4386

The Locked Door Express!
in LaVale, MD!
Labor Day Weekend Special!
Present This Ad Now Thru Sunday Sept. 2
Receive 25% Off Your Purchase!
Best selection of Adult Toys, DVDs, Magazines & Novelties!
Risque Lingerie & Bodystockings! Plus Size too!!
We Carry the Fifty Shades of Grey Book Series!
All Presented To You In A Decent & Pleasant Atmosphere!
A Fun Store For Adults!
Over 21 Years In Business Says It All
with our Hagerstown Store "The Locked Door!"
LaVale 1-240-362-0001 Hagerstown 1-800-561-SEXY (7399)

Visit us on your birthday and receive 25% off your purchase!
You must be 18 years of age to enter our store.

LAVALE 1227 National Highway — MONDAY – SATURDAY 11AM - 6PM, SUNDAY 12NOON - 5PM
HAGERSTOWN 1300 Dual Highway — MONDAY – SATURDAY 10AM - 9PM, SUNDAY 12 NOON - 6PM
I-68 East to Exit 40, turn left at light, go two lights and turn left onto National Hwy, 1/4 mi. on right across from Staples.
Check Out www. lockeddoor.com – Our 20,000 Item Adult Web Super Store!

Custom MODULAR HOMES

Cabin In the Woods
Post & Beam HOMES
FREE Custom Floor Planning!
HUMBERSON HOMES INC. McHenry, MD 21541
Quality Homes Since 1976
301-387-6976 or 800-457-6777
www.humberson.com
25254 Garrett Hwy
MHBR NO 305

EXTRA ATTIC STORAGE
SELF STORAGE UNITS
10'x10' & 10'x20'
Units Renting Now
814-662-2822
101 Sherman Alley Salisbury, PA

William A. Saltysiak
General Practice of Law
28 years of Trial Experience
DWI & Criminal Defense
Divorce & Family Law
Personal Injury —Civil Litigation
301-334-0900 · 323 E. Oak Street, Oakland, MD

Mankamyer Chiropractic & Rehabilitation, PC
Kenneth Mankamyer, D.C.
As of September 4, our Oakland office will be open to see patients on Mondays, Wednesdays, and Fridays.
The Grantsville office will be open Tuesdays and Thursdays.
For appointments call 301-334-3220 (Oakland) or 301-895-5100 (Grantsville)
www.garrettcountychiro.com

CONTINUING EDUCATION & WORKFORCE DEVELOPMENT

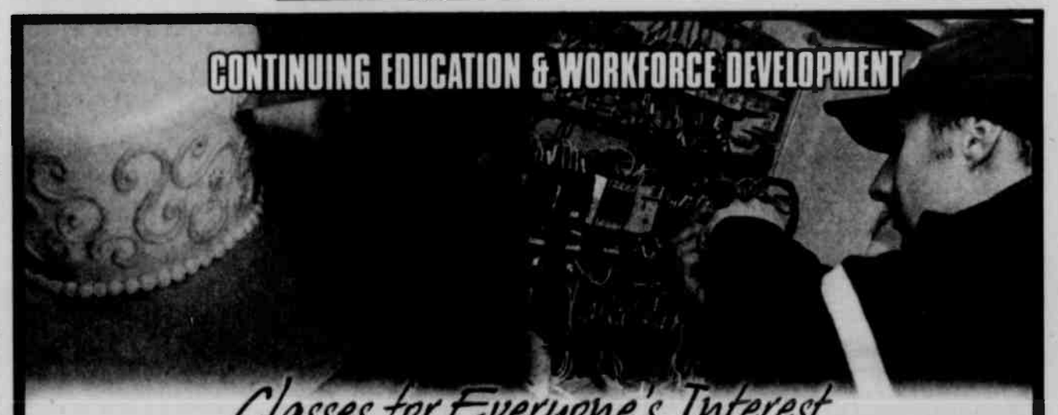

Classes for Everyone's Interest

Community Aquatic & Recreation Complex		
Kindermusik	Sept. 5	10:30 a.m.
Social Ballroom & Latin Dancing	Sept. 12	7:30 p.m.
Kindermusik	Oct. 2	10:30 a.m.
McHenry Campus		
History of Religion in American Politics	Sept. 1	10:00 a.m.
Puppy Kindergarten	Sept. 4	5:00 p.m.
ABE/ GED Prep	Sept. 10	6:00 p.m.
Career Series		
Basic Computer Skills, Resume Writing, & Interview Skills	Sept. 10	6:00 p.m
A Tale of 3 Cities		
The History of Cumberland, Frederick, & Hagerstown, MD	Sept. 13	6:30 p.m.
Digital Photography		
Restoration & Manipulation Using Adobe Photoshop	Sept. 18	5:30 p.m.
Make It & Take It: Fall Wreathes	Sept. 20	6:00 p.m.
Program Management	Sept. 21	7:30 a.m.
Get Away to Gettysburg	Sept. 21	8:00 a.m.
Auditor Training	Oct. 1	7:30 a.m.
Clip Coupons, Save Cash	Oct. 1	6:00 p.m.
Northern Outreach Center		
Computer Skills I	Sept. 6	6:00 p.m.
Office Skills	Sept. 7	12:00 p.m.
ABE/ GED Prep	Sept. 11	6:00 p.m.
Cake Decorating I: Decorating Basics	Sept. 11	1:00 p.m.
Hatha Yoga	Sept. 13	6:00 p.m.
Slate Painting, Drane House	Sept. 18	12:00 p.m.
Computer Skills II	Sept. 20	6:00 p.m.
Writing Children's Books	Sept. 22	9:30 a.m.
Advanced Medical Coding	Sept. 22	8:00 a.m.
Managing & Maintaining Your Computer	Oct. 3	6:30 p.m.
Making Sense of Retirement	Oct. 3	6:00 p.m.
Mountain Top Truck Driving Institute		
Class A	Continuous	
Class B	Continuous	
Northern Garrett Rescue Squad in Friendsville		
Underground Coal Mining 80 Hour Class	Sept 8	8 30 a m

Career Training & Technology Center		
CFC - EPA Section 608 Certification Examination Prep	Sept 5	5:00 p.m.
Core Curriculum-NCCER	Sept. 11	5:00 p.m.
Preparation for Welding	Sept. 11	5:00 p.m
Certified ICC Residential Energy Inspector/Plans Examiner	Sept. 17	6:30 p m
Certificate for Apartment/Building Maintenance Technician	Sept. 24	5:00 p.m
Welding II	Oct. 3	5:00 p m
Pediatric Education for Prehospital Professionals	Oct. 6	8 00 a m
Welding I	Oct. 8	5:00 p.m
Hazardous Materials Operations	Oct. 15	6:30 p.m
Southern Outreach Center		
Zumba Fitness with Kelli	Sept 10	6:30 p.m.
ABE/ GED Prep	Sept 10	12:00 p.m
ABE/ GED Prep	Sept. 10	6:00 p.m
ABE/ GED Prep	Sept. 12	6:00 p.m
Zumba Fitness with Amanda	Sept. 13	6:30 p m
Estate Planning: The Importance of Wills & Trusts	Sept. 26	6:30 p m
Basic Tae Kwon Do	Oct. 1	4:30 p m
Advanced Cake Decorating: Gum Paste	Oct. 2	6:30 p.m
Overlook Judy Center		
ABE/ GED Prep	Sept. 10	9 00 a m
Friendsville Library		
ABE/ GED Prep	Sept. 12	5:30 p.m.
Swan Meadow School		
ABE/ GED Prep	Sept. 13	6 00 p m.
Deer Park Community Center		
ABE/ GED Prep	Sept 13	6 00 p.m
Southern High School		
Integrating with Microsoft Office	Sept. 11	6 00 p m
Machine Tool I	Sept 12	5 00 p m
Desktop Publishing with Microsoft Publisher	Oct. 2	6 00 p m

Noncredit Online Courses

For more information call 301.387.3069

ed2go — www. Ed2Go.Com/Garrett Hundreds of courses available

UGotClass.org — K-12 Teacher Recertification

GARRETT COLLEGE — EXPERIENCE. EXPLORE. EXCEL.

WWW.GARRETTCOLLEGE.EDU
MCHENRY, MARYLAND · Find us on Facebook · 301.387.3000

4-H Club News

OAK HILL
by Bailey Brewer, reporter

The regular meeting of the Oak Hill 4-H club was held on August 23 at Deep Creek Lake State Park. The pledges, officers' reports, and roll call were first announced.

Under old business, members talked about the Rabbit Workshop that was held on June 2 at Garrett College. Members also spoke about the 2012 Garrett County Agriculture Fair and the Livestock Sale.

Under new business, members were informed of the 4-H Baby Beef Raffle, and tickets were distributed to members. Ticket sales are due Oct. 26, and the drawing will be held on Nov. 2.

There will be a Hunter Safety Certification Camp on Sept. 8 and 9 at 4-H Camp. Any interested members should go to www.garrett.umd.edu.

The Hershey Park day trip was postponed until one weekend in October. More details will be announced in September.

Subscribe to *The Republican*

ROTARIAN KLOTZ HONORED – The Grantsville Rotary recently recognized Danny Klotz for his 66 years of membership with the Grantsville Rotary Club. From left are Rotary district governor Jim Eberly, Klotz, and Grantsville Rotary president Greg Diehl. Eberly visited the group from State College, Pa., during his annual trip to visit area clubs. He is shown below presenting a service flag to president Diehl.

Revival Slated At Nazarene Church

Oakland Church of the Nazarene will hold its fall revival Sept. 5–9, with services at 7 p.m. Wednesday through Saturday and 10:30 a.m. and 6 p.m. Sunday

Evangelist Dan Frederick, Grayson, Ky., will lead the services. The church is located at 203 S. Eighth Street, Oakland. The public is invited to attend any or all of the services.

Leach Will Be Guest Speaker At GCC Event

Ray Leach, founding CEO of JumpStart Inc., a Cleveland-based non-profit venture development organization, will be the guest speaker at the membership meeting of the Greater Cumberland Committee, slated for next Thursday, Sept. 6, at the Cumberland Country Club, beginning at 11:30 a.m.

Leach will present innovative economic development success strategies that received national recognition as a "city for entrepreneurs." These techniques led to the creation of JumpStart America in 2011, offering a primary focus to creating public, private, philanthropic, and institutional partnership in many regions across the country. Moving forward with a vision to "increase the economic impact and sustainability to the entrepreneurial ecosystem, while leveraging their experience and expertise to catalyze entrepreneurship nationally," Leach has led JumpStart Inc. to bring best practices to other communities, helping to create a successful regional economy.

An Ohio-native, Leach was a Sloan fellow at the MIT Sloan School of Management, began his career at IBM, and then went onto founding and selling two startup technology companies by 2000. He is a member of the U.S. Commerce Department's National Advisory Council on Innovation and Entrepreneurship (NACIE), and also serves on the board of the National Venture Capital Association (NVCA).

The Greater Cumberland Committee is a not-for-profit, member-based organization of 80 civic and business leaders representing Garrett and Allegany counties in Maryland, Mineral and Hampshire counties in West Virginia,, and Bedford and Somerset counties in Pennsylvania.

Cake Dinner Set At Swanton Ctr.

A buckwheat cake/pancake dinner will be served at the Swanton Community Center on Saturday, Sept. 8, with serving beginning at 4 p.m.

The menu will include "all-you-can-eat" buckwheat cakes and pancakes, sausage, and sausage gravy.

The cost of the meal is $8 for adults, $4 for children, and free for those under age 5.

Bird Club Slates Picnic At Carey Run Sanctuary

The Allegany and Garrett Counties' Bird Club will hold a picnic on Sunday, Sept. 9, at 1 p.m. at the Carey Run Sanctuary, Finzel.

Members are asked to bring a dish to share for this pot-luck luncheon. The club will supply fried chicken and bottled water.

There will be a brief business meeting and a walk on the Blue Bird Trail.

For more information and directions, persons may contact Barb and George Gaffney, gaff4109@hughes.net, or Carol and Joe McDaniel, mcdanieljandc@gmail.com.

MANY PEOPLE FROM THE COMMUNITY participated in the recent 5K Run and Walk hosted by Cherry Glade Mennonite Church to benefit Phil Workman. This year's male winner was Jacob Beschner of Sykesville, with a time of 17 minutes, 32 seconds. Second place went to Cody Brenneman of Grantsville with a time of 17 minutes, 42 seconds. The female winner was Jocelyn Williams of Frostburg with a time of 25 minutes, 32 seconds. Second place went to Christine Carpenter of McHenry with a time of 25 minutes, 40 seconds. All proceeds from the event went to Phil and Debbie Workman. Pictured above, from left, are Derek Workman, Phil Workman Jr., Phil Workman Sr. holding Owen Workman, and Debbie Workman.

Mullins Family Dentistry
would like to welcome
Dr. Natalie Ballas, D.D.S.
to our family.
We are now offering more hours to serve the community better.
So, if you haven't checked out our office, stop by
or call today to schedule your appointment.
New office hours: Tues.-Thurs., 7 am - 6 pm Fri., 7 am - 4 pm
Saturday, 8 am - 12 pm
We participate with most insurances.
Located at 1279 Memorial Drive, Oakland
301-533-0633 Fax: 301-533-0322

A HEALTHY MOUTH FOR YOUR BABY

The American Academy of Pediatric Dentistry recommends a child's first exam be at 12 months of age. Call our office today to give your child the healthy start he or she deserves.
Garrett County Health Dept. Dental Care Center
301-334-7660 or 301-895-3111, ext. 7660

MT. TOP GLASS & MIRROR
www.mttopglass.com
HUGE Auto Glass Inventory!
The BEST Auto Glass Prices!
THE CLEAR CHOICE!
100% Satisfaction Guarantee
Approved by all major Insurance Companies
Convenient In-Shop or Mobile Installations
Got Insurance?
we'll waive up to $100 on your windshield deductible!
1 mile west of Oakland on Rt 39
301-334-3050

Edwards Construction
MHBR No. 3167 MHIC No. 102749 WV044560
New Home Construction
Excavation
Foundations, Driveways, Lot Clearing, Perc Tests, Septic Fields and Utility Ditches
Garages and Pole Buildings
Steel and Shingle Roofs
Remodeling and Additions
Masonry-Bricks, Blocks, Stone
Concrete-Floors, Sidewalks
Decks, Drywall, Demolition
Call for your free estimate today!
Steve Edwards, Owner
Oakland, MD
301-616-6465
Visit Our Website
www.deepcreek-alpinelakehomeconstruction.com

MASTERMIND DESIGNZ
Photography • Graphic Design
Logos • Business Cards
Corporate Identity
Ads • Signage • Postcards
Custom Vinyl for Interior Walls
Glass Windows • Car Windows
Car Doors • Boat Decals
info@MastermindDesignz.com

Audibel
Hearing Aids for Every Lifestyle & Budget!
1-877-643-3028
Thursdays by Appointment
(Lower level behind Dr. Tuel's Office)
www.audibel-hearing.net

TOO MOCH STOFF?
Give us a call – Jack's Junk Removal
We clean attics, basements, garages – we'll haul away anything
Reasonable rates
301-859-0907 – We Buy Stuff!

SUMMER CLEARANCE EVENT
RAM DODGE Jeep
$0 down 0% 0 payment for 90 days

2012 Ram 1500 SLT Crew Cab 4x4
Ram Box Cargo, Hemi
#12097
MSRP $40,885
SALE PRICE
$32,688*

2012 Ram 1500 SLT Crew Cab 4x4
Mossy Oak Package, Hemi
#12097
MSRP $41,795
SALE PRICE
$33,972*

2012 Ram 2500 SLT Crew Cab 4x4
Diesel, 8 ft. Bed
#12102
MSRP $52,880
SALE PRICE
$44,072*

2012 Ram 2500 ST Crew Cab 4x4
Diesel Chrome Appearance Pkg.
#12185
MSRP $47,445
SALE PRICE
$38,193*

2012 Ram 3500 SLT Crew Cab 4x4
Diesel, Uconnect Voice
#12123
MSRP $53,380
SALE PRICE
$44,953*

2012 Jeep Liberty Limited Edition 4x4
Sky Slider Full Open Roof, Leather
#12083
MSRP $30,35[illegible]
SALE PRICE
$25,775*

*Must qualify for rebates and finance with Ally Financial.
DODGE Jeep RAM
Accident Garage
113 S. Main St., Accident, MD
301-746-8181 • 301-895-3230
OPEN: Mon thru Fri. 8 to 6; S at 8 to 1

#1 in Garrett County

RAILEY REALTY | 301-387-2000

LAKEFRONT HOMES

LAKE FRONT TOWN HOMES/CONDOS | LAKE ACCESS HOMES | LAKE AREA HOMES | SOUTHERN HOUSES | NORTHERN HOUSES

STUNNING WATERFRONT!
252' Waterfront Home 3-slip dock, 5 Master Suites!
GA7809513R $3,500,000

SOUTHERN COMFORT
6 bedroom lakefront home w/437' of lakefront
GA7910314R $1,099,000

MARSH HILL LAKEFRONT
Level lakefront! Great views! Walk to Wisp.
GA7868130R $689,000

LAKEFRONT TOWNHOUSE
3 bedroom townhouse on the shores of Deep Creek Lake.
GA7543123R $485,000

W O W F A C T O R !
Gorgeous lake views from every level of this home!
GA7849396R $1,159,000

LOG HOME MASTERPIECE
8 bdrm. Log home masterpiece with indoor pool & sauna.
GA7751301R $1,499,000

COLONIAL STYLE HOME
3 bedroom Colonial Style Home on 2.4 Acres
GA7769312R $354,000

SECLUDED 106 AC FARM
Borders Savage River St Forest. Abundant Wildlife!
GA7333550R $489,000

LAKE SHORE DRIVE
Custom home, prime lake front. Detached guest house.
GA7900318R $1,799,000

GREAT VIEW & LOCATION
5 bedroom lakefront home with sunset views of the lake!
GA7846882R $990,000

SHINGLE CAMP TERRACE
Unique 4 bedroom retreat with 133' of lake frontage.
GA7799330R $669,000

LAKE FRONT & MORE
Lake Front, boat slip, big views, 3bedroom/2 ½ bath.
GA7824984R $485,000

OUTSTANDING VALUE
Lake access and generating rental income.
GA7907230R $925,000

MOUNTAINTOP CHALET
Beautiful 5 bdrm, 4 bath ski chalet in North Camp.
GA7743877R $679,900

VERY UNIQUE COLONIAL
Custom Colonial on 3 acres in a gated community.
GA7571156R $309,900

V20+/- ACRE FARM
Gorgeous Horse Farm, 4 bdrm-3 ½ bath, pastures, trails.
GA7650107R $479,000

BLAKESLEE LAKEFRONT
Pamper yourself in this luxurious lakefront home.
GA7853872R $1,759,000

L A K E F R O N T H O M E
5 Bedroom Lakefront Vacation Home with Indoor Pool.
GA7833217R $939,000

L A K E S H O R E D R I V E
Prime 100' waterfront building lot. Big water view.
GA7843890R $599,000

LAKE FRONT COMMUNITY
Lake Front Community Condo Sold Furnished.
GA7821653R $425,000

SPECIAL IN EVERY WAY
Unequaled custom lake access!
GA7848637R $625,000

STYLE AND DESIGN
Nicely tucked away In Ridgeview Valley.
GA7727468R $629,000

5500+ SO' COLONIAL
5500+ sq' Colonial w/large 37 x 25-5 bay garage.
GA7657809R $299,900

30+ AC FARMETTE
Includes 3 bdrm. home, barn, stream, woods & hayfields.
GA7690086R $299,900

LAKESHORE DREAMING
LakeShore Dreams 5 bdrm./5 ½ Bath, Type A Dock.
GA7784165R $1,650,000

SOUTHERN LIVING!
Southern living with great lake front views!
GA7857737R $879,000

L A K E F R O N T H O M E
Lakefront home with 100' of level lakefront.
GA7777344R $599,000

LAKE FRONT CONDO
Lake front condo in excellent condition & more!
GA7410614R $374,000

SOUTH WOODS W/SLIP
Immaculate lake access home with boat slip.
GA7901412R $525,000

A T S L O P E S E D G E
3 bdrm. home on 5 AC w/easy walk to base of ski slopes.
GA7621947R $439,900

S O U T H E R N P I N E S
3 bedroom, 2 ½ bath home with open floor plan.
GA7655052R $284,900

T R A N Q U I L S E T T I N G
Immaculate 3 bedroom/2 bath rancher on 3+ acres.
GA7677564R $249,000

L A K E F R O N T C H A L E T
7 bedrooms, boat slip, game rm, movie theater & more!
GA7836248R $1,599,000

B E S T O F B O T H !
Wonderful lakefront home steps from slopes!
GA7838761R $799,000

L A K E F R O N T C O T T A G E
Lakefront cottage. Cozy comfort & interior charm!
GA7794176R $565,000

L A K E F R O N T C O N D O !
Lakefront 3 bedroom/2 Bath condo, with many upgrades!
GA7877710R $365,000

L A K E A C C E S S !
4 bedroom home on 4+ acres with Lake Access.
GA7906886R $495,000

A FINE OPPORTUNITY!
4 Bedroom, 2 Bath home with recent renovation.
GA7149171R $399,000

B R A Y S C H O O L R D
3 bdrm, 1 ½ bath home on 11+AC includes barn & more.
GA7851771R $269,900

C O U N T R Y S E T T I N G !!
2+ ac, Residential or commenal use. Huge Garage.
GA7909746R $149,000

STUNNING LAKEFRONT
6 bedroom Lakefront furnished home with Dock Slip.
GA7844015R $1,550,000

PRIDE IN OWNERSHIP
Quality & details w/100 foot of lake front.
GA7807908R $787,000

R O C K L O D G E R O A D
Charming 3 bedroom, split-lakefront cottage.
GA7846759R $554,900

L A K E F R O N T C O N D O
Well maintained condo; boat slip. Great location!
GA7870950R $329,000

RANCHER W/DOCK SLIP
Rancher with dock slip. 3 bedroom/2 bath.
GA7901235R $369,000

UNLIMITED POTENTIAL
Operate your business from your home.
GA7534378R $325,000

4 BR 2 BA RANCHER.
Well Maintained 4 bedroom/ 2 bath Rancher on 1.96 Acres.
GA7787019R $185,900

3 BR 1.5 BA RANCHER.
3 bedroom/1 ½ Bath Rancher in a quiet community.
GA7769712R $149,000

N O R T H S H O R E E A S T
4 bedroom lakefront home with many upgrades.
GA7787254R $1,429,000

L A K E F R O N T C A B I N
5 bedroom/2 ½ bath lakefront on Lake Shore Drive.
GA7782311R $779,000

L A K E L O O K O U T !
Open, airy, sunfilled. Looking down on Deep Creek & Dock!
GA7811651R $529,000

L A K E F R O N T C O N D O
3 bedroom, 2 bath well maintained, lakefront condo.
GA7840446R $319,000

LOG HOME+ LAKE VIEWS
3 bdrm. Mountaineer log home Paradise Ridge community.
GA7844475R $299,900

HERE IS YOUR CHANCE!
3 bedroom log home located in quiet area near the lake.
GA7246945R $309,900

TUCKED IN THE TREES
Well maintained & tastefully appointed.
GA7864304R $175,000

CHARMING FARM HOUSE
Charming Accident farm house on a quiet street.
GA7805526R $133,000

T H O U S A N D A C R E S
Extraordinary 5 bdrm lakefront home w/Type A dock.
GA7865749R $1,399,000

LAKEFRONT PROPERTY
Beautiful views of the lake are yours to enjoy!
GA7738490R $769,000

P A R A D I S E G A R D E N S
Beautiful secluded 4 bedroom chalet with Type A dock.
GA7708098R $499,900

L A K E F R O N T C O N D O
Lake Front condo w/private assigned dock slip.
GA7583354R $299,500

L O C A T I O N !
3 bedroom lake access home with deeded boat slip.
GA7849252R $299,000

C U S T O M B U I L T
Custom built 4 bedroom, 2 bath 'barn' style home, 3x garage.
GA6642444R $249,900

R A I S E D R A N C H E R
3 bedroom 2 bath home in Loch Lynn Heights.
GA7888213R $119,900

GREAT STARTER HOME
Great Starter Home!
GA7909767R $119,000

5 BEDROOM LAKEFRONT
5 bedroom on level lakefront. Type-A Dock Permit.
GA7833184R $1,399,000

LAKE FRONT PRIVACY
Great lake & mountain views, 187 ft of lake front.
GA7858399R $725,000

V I N T A G E C O T T A G E
Peace-Quiet on Deep Creek Lake with Vintage Cottage.
GA7872229R $449,500

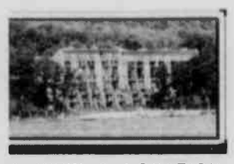

A V I E W & L O C A T I O N
Amenities a bound at Will O Wisp!
GA7750964R $225,000

C H A L E T W/L A K E A C C E S S
3 bedroom, 2 bath, Wooded S e t t i n g
GA7846931R $259,900

C U S T O M L O G C A B I N
Custom Yellowstone cabin close to DCL amenities!
GA7747600R $249,000

414 I ST MT LAKE PARK
Upgraded kitchen and bath! Nice!
GA7905941R $89,900

RENTAL INCOME POTEN.
Rental income of $600 00 month!
GA7621940R $79,000

A L P I N E S H O R E S L F
"Enchantment" Custom LF home with 8 bedrooms.
GA7823568R $1,350,000

P E R G I N F A R M S
3 B R / 2 B A , I n v i t i n g neighborhood, prime lakefront.
GA7704480R $699,000

L A K E S H O R E D R I V E
Modest cottage with level LF & western exposure.
GA7662764R $449,000

W I L L O ' T H E W I S P
Walkout to the lake. Partially remodeled. Views!
GA7230404R $189,000

C O Z Y C H A L E T
3 bedroom chalet, lake access-slip thru HOA.
GA7848315R $248,000

F O S T E R R O A D
Well maintained 3 bdrm, 2 bath home w/2 car garage.
GA7739180R $199,900

O N E L E V E L L I V I N G
3 bdrm/2 bath home w/level backyard & privacy fence.
GA7762633R $89,000

R E N T A L I N C O M E - P O T E N .
Current rental income of $500 00 month!
GA7621971R $69,000

MLS

Search for over +650 listings online - www.deepcreek.com

RAILEY REALTY

State Park Programs

DEEP CREEK LAKE STATE PARK/ DISCOVERY CENTER

The following activities have been scheduled at Deep Creek Lake State Park. Programs and center hours are subject to change without notice. All programs meet or begin at the Discovery Center unless otherwise noted. Further information can be obtained by calling the Discovery Center at 301-387-7067, or by visiting the web site: www.dnr.state.md.us/publiclands/western/deepcreeklake.asp. The center also has a Facebook page.

Friday, Aug. 31

Discovery Center Closed. Statewide service reduction day.

Saturday, Sept. 1

• **11 a.m. – Bear Aware Hike**. The naturalist will lead a hike along the Snakeroot Trail to discover the life of a black bear. A bear hide will be on display, and tracking equipment will be explained, along with facts about the animal. Appropriate for all ages. Light hiking. (Approx. 90 mins.)

• **11 a.m. – Little Guard**. Children age 5 to 7 invited to meet at the beach and learn the skills of a lifeguard. Participants will run a relay, practice throwmg a lifesaving device, and learn how to recognize a troubled swimmer, among other skills. There is no swimming required. The cost is $7, and this covers a T-shirt and whistle. (60 min.)

• **1 p.m. – Seriously Saturday Tie Dye**. There will be tie-dyeing at the Discovery Center beach. Guests may make their own shirt with a conservation message. $12 per shirt or $5 for a bandana. (Approx. 2 hours)

• **7 p.m. – Campfire Program**. Award-winning musician Greg Latta will perform at the amphitheater. Latta said he found his love for music while traveling state parks as a young man. He credits his beginning to play the banjo, dulcimer, guitar and various other instruments from a campfire program he attended in the Smoky Mountains. He will present a wide variety of musical styles. Free. Guests should park at the Discovery Center and cross into the campground, where the amphitheater is located.

Sunday, Sept. 2

• **11 a.m. – Kids' Nature Hike**. Children invited for a guided hike around the Discovery Center's Sensory Trail in search of bird and animals, nests, and dens. Free. (Approx. 60 min.)

• **1 p.m. – Aviary Encounter**. Guests are invited to the aviary to see and learn about birds of prey. The birds will be perched, which will provide photo opportunities, so guests should bring cameras. A naturalist will be available to answer questions.

Monday, Aug. 27

• **11 a.m. – Critter Encounter**. Guests are invited to join a park naturalist to watch the feeding of the several animals at the Discovery Center, such as the fish, frogs, turtles, and snakes. Free. (Approx. 30 min.)

• **1:30 p.m. – Toddlers in Nature**. This program is for children up to 4 years old who are invited to join the naturalist for a craft and some fun in nature. $2 per child. (90 mins.)

Tuesday, Sept. 3

Discovery Center Hours Change. Open 10 a.m. to 4 p.m., Fridays, Saturdays, and Sundays, Sept. 3 through May 2013.

NEW GERMANY STATE PARK

The following activities have been slated at New Germany State Park. More information can be obtained by calling the ranger station at 301-895-5453 or by e-mailing astachowiak@dnr.state.md.us. The Nature Center is open daily, 10 a.m. to 6 p.m.

Friday, Aug. 31

• **6:30 p.m. – Old-Time Jam**. Musicians and spectators of all ages are invited to share traditional folk, bluegrass, and other "old-time" Appalachian music. The jam will take place at the New Germany Lake House. Admission is free, and refreshments and gift items will be available for purchase at the New Germany Snack Bar & Gift Shop.

Saturday, Sept. 1

• **11 a.m. – Kids' Day**. This all-day event (until 4 p.m.) will feature a variety of family-friendly activities, such as tie-dyeing, scavenger hunts, beach relays, and more. A schedule of events follows:

• **11 a.m. – Tie-Dye, Balloon Animals, and Face Painting**. Participants are invited to visit the nature center for these activities. For tie-dye, participants may bring their own white T-shirts or purchase them at the park for $3 each. (1 hour.)

• **1 p.m. and 3 p.m. – Beach Relays**. Kids of all ages are invited to participate in relay races on the beach, beginning at 1 p.m. and again at 3. Meet at the lifeguard chair on the beach.

• **1:30 p.m. – Crayfish Crawl**. During this highly interactive program, participants are invited to join the park ranger on a quest to find crayfish. Participants should wear appropriate footwear. Meet at the Nature Center, next to the Lake House.

• **3:30 p.m. – Salamander Scurry**. The park ranger will be turning over rocks in search of animals. Guests are invited for this activity to learn about some common salamanders found in the park. The cost is $6 per family, which includes a field guide. Persons should dress for the weather (appropriate footwear recommended) and meet at the Nature Center, next to the Lake House.

• **All Day – Self-Guided Activities** (10 a.m. to 6 p.m.). A variety of "do it yourself" family-oriented activities will be available at the Nature Center throughout the day, including rock painting, nature journaling, scavenger hunts, Park Quest, and more. Visit the Nature Center, next to the Lake House.

Sunday, Sept. 2

• **3 p.m. – Salamander Scurry**. During this highly interactive program, participants are invited to join the park ranger on a quest to find salamanders. Participants will learn how to identify some common salamanders found in the park. The cost is $6 per family, which includes a field guide. Participants should wear appropriate footwear. Meet at the Nature Center, next to the Lake House.

Monday, Sept. 3

• **3 p.m. – Let Freedom Ring**. Participants are invited to celebrate Labor Day with the park naturalist and learn about the bald eagle, and how this bird of prey became the national symbol of the United States. Children will have the opportunity to paint a miniature bald eagle figure to take home. The cost is $2 per person. Meet at the Nature Center, next to the Lake House.

FIRST UNITED HONORED – Senior Crimestoppers of the Senior Housing Crime Prevention Foundation (SHCPF) recently presented First United Bank & Trust with a plaque for sponsoring the Crimestoppers program at St. Joseph's Ministries in Emmitsburg, Mapleshire Nursing & Rehabilitation Center in Morgantown, W.Va., Alexander House in Hagerstown, and Dawn View in Fort Ashby, W.Va. "Senior Crimestoppers is a way for nursing home administrators to further enhance the lives of the residents they serve," said Terry Rooker, president of Senior Crimestoppers. "They all work very hard to provide safe, secure, comfortable living requirements, and their desire to implement the program is just one more example of this. Implementing this program does not mean that the facility currently has a crime problem, but that the administrator is proactively finding a way to keep problems from occurring in the future." Presenting the plaque in the photo to William B. Grant, First United CEO and chairman of the board, right, is George Clinard, vice president of the SHCPF.

PUBLIC NOTICES ■ PUBLIC NOTICES

PUBLIC NOTICE
APPLICATION FOR SURFACE COAL MINING PERFORMANCE BOND RELEASE

Tri-Star Mining, Inc., 2278 Michael Road, Barton, MD 21521, 301-463-6665, has applied for the release of performance on **Permit No. SM-91-419** issued on August 20, 1991, located in Garrett/Allegany County near Barton, MD, MD GRID N634,200, E224,700 for the amount of $6,300 from a total bond of $545,900 posted as a Certificate of Deposit. The application for release is based on the completion of reclamation of areas as follows:

21 acres of Phase 3 at $300/acre, $6,300

The acres were backfilled and planted to grasses from July 2007 to August 2007 to an undeveloped land use in compliance with the Maryland Regulatory Program and the approved mining and reclamation plan.

Written comments or objections or a request for an informal conference may be filed with the Maryland Bureau of Mines, 160 South Water Street, Frostburg, MD 21532, until September 30, 2012. 8/9-30(4)

Maryland Department of the Environment
Land Management Administration
Notice of Tentative Determination and Public Hearing

In accordance with Sections 1-601, 1-602, 1-604, and 9-209 of the Environment Article, Annotated Code of Maryland, the Maryland Department of the Environment (the "Department") has made a Tentative Determination to approve a Refuse Disposal Permit Application submitted by the Garrett County Solid Waste and Recycling Division for the construction and operation of the proposed Cell 5 Lateral Expansion of the Garrett County Solid Waste Disposal and Recycling Facility. This landfill is a permitted nonhazardous solid waste acceptance facility that accepts solid waste from domestic, municipal, commercial, industrial, agricultural, silvicultural, construction, and other community sources, with restriction. This application is for the proposed lateral expansion of the landfill footprint between the currently permitted cells at the facility. The facility is located at 3118 Oakland Sang Run Road in Oakland, Garrett County, Maryland.

To provide opportunity for interested citizens to obtain information about the proposed lateral expansion of the existing landfill and the Department's Tentative Determination, a Public Hearing is scheduled for Thursday, September 6, 2012, at 5:00 p.m. in the Garrett County Commissioners' Meeting Room located in the Frederick A. Thayer III Courthouse, 203 South Fourth Street, Room 209, Oakland, MD 21550. A Public Informational Meeting concerning this application was previously held on March 26, 2012, in the same location. The Public Hearing will be held to provide the citizens an opportunity to formally comment on the Department's Tentative Determination concerning the proposed landfill expansion.

Upon request, the Department will provide an interpreter for the deaf or hearing-impaired persons. The permit application, supporting documents, and draft permit will be available for review at the Ruth Enlow Library located at 6 North Second Street, Oakland, MD 21550, and at the Department by appointment after August 22, 2012.

Written comments regarding the application may be submitted by the close of business on **October 1, 2012**, to Mr. Horacio Tablada, Director, Land Management Administration, 1800 Washington Boulevard, Suite 605, Baltimore, MD 21230-1719.

For further information regarding this notice, to schedule an appointment to review the application, or to request an interpreter, please contact Mr. Steven Worrell, Project Manager, at 410-537-3315. 8/23-30(2)

PUBLIC NOTICES ■ PUBLIC NOTICES

REMINDER

All legal advertisements and public auctions submitted for publication in *The Republican* are now required to be emailed (preferred) or typed and delivered to our office prior to the deadline. No faxed copies will be accepted unless arranoements are made in advance. **PLEASE: NO ALL CAPS!** The email address for these advertisements is **advertising@therepublicannews.com**.

The mailing address is: ***The Republican*, P.O. Box 326, Oakland, MD 21550.** The deadline for advertising is **5 p.m. on Tuesday prior to the Thursday publication.**

Morris/Hardwick/Schneider
9409 Philadelphia Road
Baltimore, MD 21237
410-284-9600

SUBSTITUTE TRUSTEES' SALE OF IMPROVED REAL PROPERTY

109 NORMAS WAY
MCHENRY, MD 21541

Under a power of sale contained in a certain Deed of Trust from Judy A. Burnsworth, dated July 26, 2005, and recorded in Liber 1145, folio 430 among the Land Records of Garrett Co., MD, default having occurred under the terms thereof, the Sub. Trustees will sell at public auction at the Circuit Court for Garrett Co., located at 203 S. 4th St., Oakland, MD, at the East Alder St. entrance, on

AUGUST 30, 2012, AT 12:00 P.M.

ALL THAT FEE-SIMPLE LOT OF GROUND AND THE IMPROVEMENTS THEREON situated in Garrett Co., MD, and more fully described in the aforesaid Deed of Trust. The property is improved by a dwelling.

The property will be sold in an "as is" condition and subject to conditions, restrictions and agreements of record affecting the same, if any and with no warranty of any kind.

Terms of Sale: A deposit of $40,000 by cash or certified check. Balance of the purchase price to be paid in cash within 10 days of final ratification of the sale by the Circuit Court for Garrett Co. TIME IS OF THE ESSENCE If purchaser fails to settle within the aforesaid ten (10) days of ratification, the purchaser agrees to pay the Sub-Trustees' reasonable attorney fees as ordered by the Circuit Court of Garrett Co., plus all costs incurred, if the Sub-Trustees have filed the appropriate motion with the Court to resell the property. Purchaser waives personal service of any paper filed with the Court in connection with such motion and any Show Cause Order issued by the Court and expressly agrees to accept service of any such paper or Order by certified mail and regular mail sent to the address provided by the purchaser and as recorded on the documents executed by the purchaser at the time of the sale. Service shall be deemed effective upon the purchaser 3 days after postmarked by the United States Post Office. It is expressly agreed by the purchaser that actual receipt of the certified mail is not required for service to be effective. If the purchaser fails to go to settlement the deposit shall be forfeited to the Sub-Trustees and all expenses of this sale (including attorney fees and full commission on the gross sales price of the sale) shall be charged against and paid from the forfeited deposit. In the event of resale the defaulting purchaser shall not be entitled to any surplus proceeds or profits resulting from any resale of the property regardless of any improvements made to the real property. Interest is to be paid on the unpaid purchase money at the rate of 6.75% per annum from the date of sale to the date the funds are received in the office of the Sub-Trustees. In the event that the settlement is delayed for ANY REASON WHATSOEVER, there shall be no abatement of interest. Taxes, ground rent, water rent, condominium fees and/or homeowner association dues, all public charges/assessments payable on an annual basis, including sanitary and/or metropolitan district charges, if applicable, to be adjusted for the current year to date of sale and assumed thereafter by the purchaser. Purchaser shall be responsible for the costs of all transfer taxes, documentary stamps and all other costs incident to settlement. Purchaser shall be responsible for physical possession of the property. Purchaser assumes the risk of loss from the date of sale forward. The sale is subject to post sale audit by the Noteholder to determine whether the borrower entered into any repayment/forbearance agreement, reinstated or paid off prior to the sale. In any such event the Purchaser agrees that upon notification by the Sub-Trustees of such event the sale is null and void and of no legal effect and the deposit returned without interest. If the Sub-Trustees are unable to convey either insurable or good and marketable title, or the sale is not ratified for any reason by the Circuit Court including errors made by the Sub-Trustees, the purchaser's sole remedy at law or in equity shall be limited to a refund of the deposit without any interest.

Mark H. Wittstadt, Gerard Wm. Wittstadt Jr.,
8/9-30(4) Deborah A. Hill, Sub. Trustees

PUBLIC NOTICES ■ PUBLIC NOTICES

PUBLIC NOTICE
APPLICATION FOR SURFACE COAL MINING PERFORMANCE BOND RELEASE

Tri-Star Mining, Inc., 2278 Michael Road, Barton, MD 21521, 301-463-6665, has applied for the release of performance on **Permit No. SM-99-434** issued on September 1, 1999, located in Garrett County near Barton, MD, MD GRID N631,700, E227,300 for the amount of $9,900 from a total bond of $38,100 posted as a Certificate of Deposit. The application for release is based on the completion of reclamation of areas as follows:

10 acres of Phase 2 at $300/acra	**$3,000**
23 acres of Phase 3 at $300/acre	**$6,900**
TOTAL BOND RELEASE	**$9,900**

The acres were backfilled and planted to grasses from July 2007 to July 2008 to an undeveloped land use in compliance with the Maryland Regulatory Program and the approved mining and reclamation plan.

Written comments or objections or a request for an informal conference may be filed with the Maryland Bureau of Mines, 160 South Water Street, Frostburg, MD 21532, until September 30, 2012. 8/9-30(4)

IN THE CIRCUIT COURT FOR GARRETT COUNTY, MD
Civil No. 11-C-12-12784

Ray Beitzel
14805 Viewcrest Road
Cumberland, Maryland 21502
Plaintiff
vs.
Kathleen M. Beitzel
22039 Victory Boulevard
Woodland Hills, CA 91303-2524
AND heirs of Leroy E. Beitzel:
Kathleen M. Beitzel
7981 Wadsworth Road
Wadsworth, OH 44281-9581, and
Walter Glen Beitzel
1709 Mangold Avenue
Akron, OH 44301-2505,
AND heirs of Wayne H. Beitzel:
Ronald E. Beitzel
7354 Grassy Trail
San Antonio, TX 78244-2221, and
Duane Beitzel
212 West 8th Street
Edmond, OK 73003-5749,
AND heirs of Pauline H. Beitzel Nee:
Ralph E. Nee
7079 Steiner Road
Sterling, OH 44276-9758, and
Richard E. Nee
9973 Mennonite Road
Rittman, OH 44270-9630, and
Robert E. Nee
29 Medina Street
Rittman, OH 44270-1530; and
Rebecca E. Padgett
10106 Shademoor Drive
Leesburg, FL 34788-3946,
AND heirs of Luther R. Beitzel:
Betty J. Beitzel
416 Fernwood Avenue
Wadsworth, OH 44281-2044, and
David Beitzel
c/o Lori Allen
10840 Bluffside Drive, Apt. 4
Studio City, CA 91604-3377, and
Jeffery Beitzel
170 Baird Avenue
Wadsworth, OH 44281-2216,
AND heirs of Darlene Beitzel Matthews:
Raymond Sipka
10150 Owensmouth Avenue
Chatsworth, CA 91311-2921,
AND heirs of Bruce E. Beitzel:
Jenine Beitzel
346 South Silverbrook Drive
Anaheim, CA 92807-3710; and
Lindsey Beitzel
346 South Silverbrook Drive
Anaheim, CA 92807-3710;
AND heirs of Maxine Beitzel Erbse:
Brandon Erbse
10 Linda Street
Tallmadge OH 44278-1426,
Martin Erbse
10085 Rittman Road
Wadsworth, OH 44281-9556;
AND unknown personal representatives, heirs and assigns of:
Leroy Beitzel
Wayne Beitzel
Pauline Nee
Luther Beitzel
Darlene Matthews
Bruce Beitzel
Maxine Erbse
AND all other parties having or claiming to have any interest in the parcel of land situate in Election District No. 12, Garrett County, Maryland, containing 1.183 acres, more or less, and described in deed from Ernest Walter Beitzel to Leroy Beitzel, et al. dated May 26, 1975, and recorded June 19, 1975, in Liber No. 360, folio 163, one of the Land Records of Garrett County, Maryland.
Defendants

NOTICE
ORDER OF PUBLICATION

The object of this proceeding is to secure the foreclosure of all rights of redemption in all that parcel of land situate in Election District No. 12, Garrett County, Maryland, containing 1.183 acres, more or less, and more particulariy described in deed from Ernest Walter Beitzel to Leroy Beitzel, et al., dated May 26, 1975, and recorded June 19, 1975, in Liber No. 360, folio 163, one of the Land Records of Garrett County, Maryland.

The Complaint states, among other things, that the amounts for redemption have not been paid, although more than six (6) months and one (1) day from the date of sale has expired.

IT IS THEREUPON, this 27th day of August 2012, by the Circuit Court for Garrett County, Maryland, **ORDERED** that notice be given by the insertion of a copy of this Order in some newspaper having a general circulation in Garrett County, once a week for three successive weeks before the 14th day of September 2012, warning all persons interested in the said property to be and appear in this Court by the 26th day of October 2012, and redeem the property and answer the Complaint, or thereafter a Judgment will be rendered foreclosing all rights of redemption in the property, and vesting in the Plaintiff a title, free and clear of all encumbrances.

8/30-9/13(3) Sondra R. Buckel, Clerk

PUBLIC NOTICES ■ PUBLIC NOTICES

BWW Law Group, LLC
4520 East West Highway, Suite 200
Bethesda, MD 20814
301-961-6555
SUBSTITUTE TRUSTEES' SALE OF REAL PROPERTY AND ANY IMPROVEMENTS THEREIN
134 Knoll Crest Heights Drive
Oakland MD 21550

Under a power of sale contained in a certain Deed of Trust from Leslie A. Bittinger and Salena D. Bittinger, dated February 28, 2007, recorded in Liber 1291 Folio 0524 among the Land Records of Garrett County, Maryland, with an original principal balance of $232,000.00, and an original interest rate of 6.625% default having occurred under the terms thereof, the Sub. Trustees will sell at public auction at the Circuit Court for Garrett County located at 203 S. 4th Street, Oakland, Maryland, at the East Alder Street entrance, on

September 18, 2012, at 01:15 p.m.

ALL THAT FEE-SIMPLE LOT OF GROUND, together with any buildings or improvements thereon located in Garrett County, Maryland, and more fully described in the aforesaid Deed of Trust. The property, and any improvements thereon, will be sold in an "as is" condition and subject to conditions, restrictions and agreements of record affecting the same, if any, and with no warranty of any kind.

Terms of Sale: A deposit of $23,000.00 in cash, cashier's check or certified check is required at time of sale. Balance of the purchase price, together with interest on the unpaid purchase money at the current rate contained in the Deed of Trust Note from the date of sale to the date funds are received by the Trustees, payable in cash within ten days of final ratification of the sale by the Circuit Court. There will be no abatement of interest due from the purchaser in the event additional funds are tendered before settlement. TIME IS OF THE ESSENCE FOR THE PURCHASER. Adjustment of real property taxes and all other public and/or private charges or assessments, will be made as of the date of sale and thereafter assumed by the purchaser. All transfer taxes shall be paid by the Purchaser. Purchaser is responsible for obtaining physical possession of the property, and assumes nsk of loss or damage to the property from the date of sale. The sale is subject to post-sale audit of the status of the loan with the loan servicer including, but not limited to, determination of whether the borrower entered into any repayment agreement, reinstated or paid off the loan prior to the sale. In any such event, this sale shall be null and void, and the Purchaser's sole remedy, in law or equity, shall be the return of the deposit without interest. If Purchaser fails to settle within ten days of ratification, the Sub Trustees may file a motion to resell the property. If Purchaser defaults under these terms, deposit shall be forfeited. The Sub Trustees may then resell the property at the risk and cost of the defaulting purchaser. The defaulted purchaser shall not be entitled to any surplus proceeds resulting from said resale even if such surplus results from improvements to the property by said defaulted purchaser. If Sub Trustees are unable to convey either insurable or marketable title, or if ratification of the sale is denied by the Circuit Court for any reason, the Purchaser's sole remedy, at law or equity, is the return of the deposit without interest.

PLEASE CONSULT WWW.ALEXCOOPER.COM FOR STATUS OF UPCOMING SALES

Howard N. Biennan, Jacob Geesing, Carrie M. Ward,
Substitute Trustees

ALEX COOPER AUCTS., INC.
908 YORK RD., TOWSON, MD 21204
8/30-9/13(3) **410-828-4838**

NOTICE OF APPLICATION FOR DEEP MINE APPLICATION AMENDMENT OPA-12-20

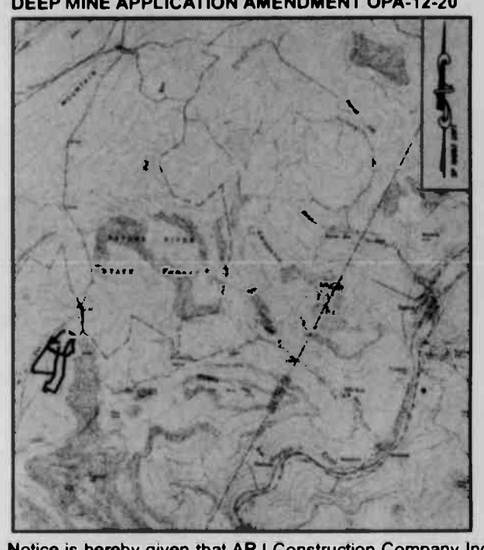

Notice is hereby given that ARJ Construction Company Inc. has submitted an application to the Maryland Bureau of Mines for a deep mine operation permit amendment. The proposed operation proposes 60 acres of surface operations area and 1558 acres of underground mining area, near Westernport, Maryland on the East side of Aaron Run, 3.1 miles Northeast of Westernport in Election District #4, Garrett County N. 623,150 E. 213,130. Access to the site is from Westernport Road, 3.1 miles Northeast of Westernport, Maryland.

The application proposes to mine within 100 feet within the right-of-way of Westernport Road. The Maryland grid coordinates of the segment of road where mining will be within the specified distance are: N. 724,311 E. 682,363 and N. 724,788 E. 683,061

The surface area to be mined is owned by Moran Coal Company, P.O. Drawer E, Westernport, MD. 21562. The mineral to be mined is owned by Moran Coal Company, P.O. Drawer E, Westernport, MD. 21562.

The permit area is within the U.S. Geological Survey Barton 7.5 minute quadrangle.

The application includes plans to construct two ponds which will control sediment and stormwater on the mine area. The ponds will be located within the proposed mine permit area. In addition to the coal mining permit, the construction of the ponds will require a separate small pond approval from the Bureau of Mines.

A copy of the mine permit application, which includes the pond plans for the small pond approval, is available for public review during regular office hours at the Bureau of Mines and the Garrett County Department of Planning and Land Development – Permits and Inspection Division Office, 2008 Maryland Highway, Mtn. Lake Park, Maryland.

Questions concerning any aspect of the application may be directed to the Maryland Bureau of Mines, Permitting Section, at (301) 689-6104. Written comments, requests for public hearing, and requests to be included on the interested persons list regarding this application will be received until Oct. 20, 2012, by the Bureau of Mines, Permitting Section, 160 South Water Street, Frostburg, Maryland 21532.

Further notice about this application will be provided only to those persons that submit comments, request a public hearing, or request to be included on the list of interested persons.

Attention: File No. OPA-12-20 8/30-9/20(4)

Read. Then Recycle

Subscribe to *The Republican*.

PUBLIC NOTICES ■ PUBLIC NOTICES ■ PUBLIC NOTICES

IN THE CIRCUIT COURT FOR GARRETT COUNTY
Case No. 11-C-12-12640

Bob Van Galoubandi, Substitute Trustee
and Joshua D. Bradley, Substitute Trustee
Plaintiffs
vs.
Donald J. Adams, et al.
Defendants

SUBJECT PROPERTY:

All those numbered lots and appurtenances shown on the Survey Plat of Sweet Rewards Farm recorded August 18, 2005, in Plat Case DKM File 3 at page 211 among the Land Records of Garrett County, Maryland, excepting: (I) Lots 39, 43, 44, 45, and 47 which have been previously conveyed; (ii) an unnumbered lot on said plat containing 2 acres more or less; (iii) Lot No. 49 on the Survey Plat for Sweet Rewards Farm, Phase I, Part II, recorded September 12, 2005, in Plat Case DKM File 3, pages 224 A-C; (iv) Lot No. 15 as shown on the "Plat of Survey For Sweet Rewards Farm Phase IV - Lot 15" dated July 24, 2008, and recorded in Plat Case SRB1, File 437; and (v) the roads and common areas of Sweet Rewards Farm Homeowners' Association in Liber No. 1384, folio 448.

NOTICE

NOTICE is hereby given this 21st day of August 2012, by the Circuit Court for Garrett County, that the sale of the property described in the above mentioned proceedings and known as various lots in the Sweet Rewards Subdivision, McHenry, Maryland, will be ratified and confirmed, unless cause to the contrary be shown on or before the 20th day of September 2012, provided a copy of this Notice be published at least once a week in each of three successive weks in some newspaper of general circulation in Garrett County, Maryland, before the 14th day of September, 2012, next.

The report states the amount of sale for the property to be $560,000.00.

Sondra R. Buckel
Clerk of the Circuit Court
for Garrett County, Maryland

8/30-9/13(3)

IN THE CIRCUIT COURT FOR GARRETT COUNTY, MARYLAND
Civil Case No. 11-C-11-12385

Craig Ingram, Sub. Trustee
322 East Alder Street
Oakland, MD 21550
Plaintiff
vs.
Robert E. Berry
154 Bear Crossing Drive
McHenry, MD 21541
Defendant

NOTICE

It is Ordered, this 24th day of August 2012, by the Circuit Court for Garrett County, Maryland, in Equity, that the sale of the property mentioned in these proceedings as made and reported by Craig Ingram, Substitute Trustee, be ratified and confirmed unless cause to the contrary thereof be shown on or before the 24th day of September 2012, provided that a copy of this Order be inserted in some newspaper published in Garrett County, Maryland, once in each of three successive weeks before the 14th day of September 2012.

The report stated the amount of sale to be **$360,900.00.** 8/30-9/13(3)

Sondra R. Buckel, Clerk

IN THE CIRCUIT COURT FOR GARRETT COUNTY, MARYLAND
Civil Casa No. 11-C-12-12469

Craig Ingram, Sub. Trustee
322 East Alder Street
Oakland, MD 21550
Plaintiff
vs.
Robert E. Berry
104 Gravelly Run Road
McHenry, MD 21541
Defendant

NOTICE

It is Ordered, this 24th day of August 2012, by the Circuit Court for Garrett County, Maryland, in Equity, that the sale of the property mentioned in these proceedings as made and reported by Craig Ingram, Substitute Trustee, be ratified and confirmed unless cause to the contrary thereof be shown on or before the 24th day of September 2012, provided that a copy of this Order be inserted in some newspaper published in Garrett County, Maryland, once in each of three successive weeks before the 14th day of September 2012.

The report stated the amount of sale to be **$378,000.00** 8/30-9/13(3)

Sondra R. Buckel, Clerk

DEBT NOTICE

I will not be responsible for any debts other than those contracted by myself as of Aug. 9, 2012.

Albert Hetrick Sr.
8/9-9/6(5) Grantsville

NOTICE OF APPOINTMENT
NOTICE TO CREDITORS
NOTICE TO UNKNOWN HEIRS
Estate No. 12059

TO ALL PERSONS INTERESTED IN THE ESTATE OF
MARY ANNA BRENNEMAN FRYE

Notice is given that Ruth V. Detrick, 489 Lively Road, Eighty-Four, PA 15330, was on August 13, 2012, appointed personal representative of the estate of Mary Anna Brenneman Frye, who died on August 5, 2012, with a will.

Further information can be obtained by reviewing the estate file in the office of the Register of Wills or by contacting the personal representative or the attorney.

All persons having any objection to the appointment (or to the probate of the decedent's will) shall file their objections with the Register of Wills on or before the 13th day of February 2013.

Any person having a claim against the decedent must present the claim to the undersigned personal representative or file it with the Register of Wills with a copy to the undersigned on or before the earlier of the following dates:

(1) Six months from the date of the decedent's death, except if the decedent died before October 1, 1992, nine months from the date of the decedent's death, or

(2) Two months after the personal representative mails or otherwise delivers to the creditor a copy of this published notice or other written notice, notifying the creditor that the claim will be barred unless the creditor presents the claims within two months from the mailing or other delivery of the notice. A claim not presented or filed on or before that date, or any extension provided by law, is unenforceable thereafter. Claim forms may be obtained from the Register of Wills.

Name of newspaper designated by personal representative: *The Republican*

Date of Publication: August 16, 2012.

Ruth V. Detrick
Personal Representative
Rita L. Watson
Register of Wills
for Garrett County
Room 103 Courthouse
313 E. Alder Street
8/16-30(3) Oakland, MD 21550

PUBLIC NOTICE
APPLICATION FOR SURFACE COAL MINING PERFORMANCE BOND RELEASE

Tri-Star Mining, Inc., 2278 Michael Road, Barton, MD 21521, 301-463-6665, has applied for the release of performance on **Permit No. SM-03-444** issued on August 19, located in Garrett County near Barton, MD, MD GRID N635,000, E227,000 for the amount of $10,200 from a total bond of $192,000 posted as a Certificate of Deposit. The application for release is based on the completion of reclamation of areas as follows:

4 ac of Phase 2 at $300/ac: $1,200
30 acof Phase 3 at $300/ac: $9,000
TOTAL BOND RELEASE $10,200

The acres were backfilled and planted to trees from July 2005 to April 2008 to an undeveloped land use in compliance with the Maryland Regulatory Program and the approved mining and reclamation plan.

Written comments or objections or a request for an informal conference may be filed with the Maryland Bureau of Mines, 160 South Water Street, Frostburg, MD 21532, until October 15, 2012. 8/23-9/13(4)

Read Then Recycle

ADVERTISEMENT FOR BIDS
TOWN OF ACCIDENT
GARRETT COUNTY, MARYLAND
PROPOSED
REPLACEMENT OF THE BITTINGER WATER WELL

Sealed bids for the Replacement of the Bittinger Water Well will be received by the Town of Accident at their office located at Accident Town Hall, 104 South North Street, Accident, Garrett County, Maryland, until 2:00 P.M., L.P.T., on Tuesday, September 25, 2012, for furnishing labor and materials and performing all work set forth in the Contract Documents prepared by Thrasher Engineering, Inc. Immediately following the scheduled closing time for the reception of Bids, all proposals which have been submitted in accordance with the conditions of the Contract Documents will be publicly opened and read aloud.

The approximate quantities of work to be bid upon aredescnbed as follows:

Mobilization/Demobilization, Video Taping of Project Area, Erosion and Sediment Control Measures, 2 EA of Installation of Test Well, 2 EA of Constant Rate Pump Test of Test Well, Conversion of Test Well to Production Well, 2 EA of Production Well Sampling and Testing, Construction of New Well Site, Building, & Interior Piping, Installation of New Well Pumps, Spare Well Pump, Transfer of all Existing Equipment into New Building, 800 LF of 8" d.1. CL50 Push Joint Water Line, 35 LF of 8" Steel Casing (Bore & Jack), 40 LF of 16" Steel Casing (Bore & Jack), 2 EA 8" M.J.T. Gate Valve, complete with box lid, 1 EA hot tap on existing 8" watertine complete, 1 EA hot tap on Existing 6" Water Line, Complete, 1,030 LF of 4" Sch. 40 PVC Electrical Conduit, 1 EA of Concrete Transformer Pad, 1 EA of Electnc Junction Box, Abandonment of Existing Water Well, Conversion of Existing Well Building to a Storage Shed, 15 SY of HMA/Street Dnveway Repair, and 160 LF of 2" Gravel Dnve Overlay.

Construction time limit is 180 calendar days. Liquidated damages shall be $1,000.00/day.

Contract Documents may be examined at the following places:

Town of Accident
104 South North Street
Accident, MD 21520

Thrasher Engineerng, Inc.
30 Columbia Blvd.
Clarksburg, WV 26301

Thrasher Engineering, Inc.
3000 Thayer Center
Oakland, MD 21550

Dodge Reports
www.mcgraw-hill.com

Construction Market Data, Inc.
7623-B Ora Glen Drive
Greenbelt, MD 20770-3642

Complete sets of Bidding Documents may be obtained from the office of Thrasher Engineering, Inc., 30 Columbia Blvd., P. O. Box 1532, Clarksburg, WV 26302-1532, for the following costs:

Bidding Documents issued as hard copy drawings and hard copy specifications are available for $50 per set.

Bidding Documents issued as hard copy drawings and digital Specifications on a C.D., are available for $35 per set.

Bidding Documents issued as digital drawings and digital specifications on a C.D., are available for $25 per set.

Amounts paid are not subject to refund.

A two envelope system will be used.

Envelope No. 1 must have the following information presented on the front:

Name and address of Bidder
Bid on Replacement of the Bittinger Water Well
Received by the Town of Accident

Envelope No. 2 labeled "Bid Proposal" shall also be placed inside of Envelope #1.

Envelope No. 1 will be opened first and the Bid Opening Requirement items checked for compliance as outlined on the Bid Opening Checklist on page BOR - 1 of these contract documents. If such documents are found to be in order, Envelope No. 2 "Bid Proposal", will then be opened and will be publicly read aloud. If the documents required to be contained in Envelope No. 1 are not in order, Envelope No. 2 "Bid Proposal" will not be opened and the Bid will be considered non-responsive and will be returned to the Bidder.

A Bidder may not withdraw his bid for a period of ninety (90) days after the date set for the opening of bids.

Bids shall be accompanied by a certified check or Bid Bond payable to Town of Accident, in an amount equal to five percent (5%) of the base Bid.

Bidders are advised that the Contract awarded under this Advertisement for Bids is to be funded (entirely/or in part) by a grant from the United States Department of Housing and Urban Development (HUD). Neither the United States nor any of its departments, agencies, or employees is or will be a party to this Advertisement for Bids or any resulting Contract.

Bidders on this work will be required to comply with the President's Executive Order No. 11246 and "HUD Section 109", which prohibits discrimination in employment regarding race, creed, color, sex, or national origin.

Bidders please note the construction schedule in the Instructions to Bidders Article 9, Section 9.02.

The Work to be performed under this Contract is subject to the requirements of Section 3 of the Housing and Urban Development Act of 1968, as amended, 12 U.S.C. 1701 u (Section 3). The purpose of Section 3 is to ensure that the employment and other economic opportunities generated by HUD assistance or HUD-assisted projects covered by Section 3, shall, to the greatest extent feasible, be directed to low- and very low-income persons, particularly persons who are recipients of HUD assistance for housing.

The parties to this Contract agree to comply with HUD's regulations in 24 CRF part 135, which implement Section 3. Bidder's attention is directed to the Section 3 "clause" set forth in the Contract Documents.

Bidders shall also comply with "HUD-Section 3" requirements for the training and employment of lower income residents of the Project area. HUD-Section 3 also requires that if possible, Contracts for Work in connection with the Project be awarded to small business concerns which are located in or owned in substantial part by persons residing in the area of the Project.

"Notice is hereby given that this is a Section 3 project of the Housing and Urban Development Act of 1968, and must, to the greatest extent feasible, utilize project area businesses located in or owned in substantial part by project residents. If you are a qualified Section 3 business, you will, upon written request to the project director, be supplied a list of all potential bidders who meet the Town pre-bid qualification test in order to facilitate your ability to make your services known to potential bidders."

Bidders must comply with the requirements for Affirmative Action and Minority Business Enterprise participation as described in the Federal Specifications insert to the Contract Documents. Special provisions must be made by the Bidder to show what portions of the Bid within each Division are supported by Minority Business Enterprise work. In addition, the Project Administrator, the Town of Accident, will supply each Bidder, upon request, with information concerning local MBE firms.

Disadvantaged Business Enterprises - Each bidder must fully comply with the Disadvantaged Business Enterprise, and Affirmative Action requirements, as identified in the Contract Documents. The Bidder agrees that he/she shall make "positive efforts" to subcontract a portion of the total value of the contract to a DBE. Failure to demonstrate positive efforts to do so may lead to rejection of Bids. For the purpose of this program, the term "subcontract" includes all construction, modification, and service work contracted for by the Bidder in the execution of the Work under this Contract.

Bidders must comply with Title VI of the Civil Rights Act of 1964, the Davis-Bacon Act, the Copeland Anti-Kickback Act, and the Contract Work Hours Safety Standards Act.

Bids received after the scheduled closing time for the reception of bids will be returned unopened to the bidders.

The Town of Accident reserves the right to reject any and all bids.

A pre-bid conference will be held by the Town of Accident at their office located at Accident Town Hall, 104 South North Street, Accident, Garrett County, Maryland, at 10:00 A.M., L.P.T., on Tuesday, September 11, 2012. Questions may be submitted in writing to Thrasher Engineering at P. O. Box 1532, 30 Columbia Blvd., Clarksburg, WV 26302, and also via fax at (304) 624-7831, Attention: Clay Riley.

RICHARD CARLSON, MAYOR
TOWN OF ACCIDENT

Thrasher Engineering, Inc.
30 Columbia Blvd.
Clarksburg, WV 26301

8/30-9/6(2)

ESTATE PUBLIC AUCTION
Friday, Sept. 7, and Saturday, Sept. 8

Friday at 6 p.m. - New household items and giftware.
Saturday at 1 p.m. - John Deere and other tractors: (30+ John Deere tractors and more); **Harley and ATVs:** Harley-Davidson motorcycle, Polaris ATVs, and more; **Guns:** 50+ guns (see web site for listing and photos); **Estate and New Furniture:** Check web site for listings.

Check web site for complete listings.
Photos online at ballauctioninc.com and/or www.auctionzip.com ID#13806

Terms: Cash or check. All major credit cards accepted (credit card fee waived).
Refreshments available.

Mark Ball, Auctioneer - Lic. 320
Sheri Ball – Broker WV, MD & PA
Ball Auction Inc.
1206 E. State Ave.
Terra Alta, WV 26764 (beside Dollar General)
304-789-6879

Ball Auction, Inc.

PUBLIC AUCTION
Saturday, Sept.15, 9 a.m.

Auction of several consignments will be held at the old Shop & Save Building in Meyersdale, Pa.

Hummel/Goebel collection, Longaberger basket collection, milk glass collection, Lennox dishes, Gnagey calendar, gallon milk bottles, Gnagey creamers, 10-gallon milk can, old dry sink, marbles, train set, crocks, furniture, pots & pans, dishes, tools, air compressor, and more to be listed, for photos check auctionzip.com

NOTE: Real Estate: Old Shop And Save building, 12,000 sq.ft. and ½ acre parking lot to be offered w/reserve

8/30 **Jesse W. Maust Auctioneering**
Pa. AU004048 • Ph. 814-662-2943 • auctionzip ID 2049

Annual Labor Day Auction
Monday, Sept. 3, 9 a.m.

Located at Tom Henline's Auction House, 52 Crellin Street, 4 miles west of Oakland, Maryland, off Route 39, Crellin, Maryland 21550.

7 piece cherry dining room suite, **mahogany tall poster bed**, pair mahogany feather tables, mahogany 5-piece bedroom suite, 2-tier stand, mahogany china hutch w/desk, **Howard Miller grandfather clock**, carved mahogany arm chair, cherry wine table, **Ethan Allen mini chest**, walnut gate leg table, **early grandfather clock, Busch front load washer & dryer (like new)**, Pa. House pine cabinet, oak baby bed, mahogany flip-top game table, mahogany music cabinet, ptd. **dovetailed blanket chest**, wicker ferner, carved oak cabinet, mahogany Queen Anne cedar chest, oak carved server, piano stool, soft wood jelly cabinet, 3 wash stands, **9 ft. slat-top pool table**, oak slant-front desk, School masters desk, early plank seat rocker, claw-foot dining room set, large gold leaf bevel-edge mirror, small lift top desk, Coca-Cola chest, stone jars, **Strata Lounger leather recliner**, lamps, Lenox plates, Longaberger baskets, pewter soldier collection, eight-day clocks, collection of cut glass, pewter fire engines, dough tray, assorted irons, brass & copper items, tins, coin dot comport, Wedgewood, fireman's trumpet, tricycle, iris pattern pitcher, chandeliers, nice prints & frames, oil lamps, carpet & rugs, Waterford crystal, child's electric '30s electric range, collection of '50s & '60s cars, **Remington Fieldmaster 572 22**, Exper 12 ga. single barrel, lot of tools, 100s of box lots, oil-on-canvas pictures (black boy w/eggs, horses, peacock w/bunnies, dogs), plus many other items to numerous to mention.

Terms: Cash or approved funds

HENLINE AUCTION SALES
TOM HENLINE
301-334-4888
www.henlineauctions.com

8/30

LARGE EQUIPMENT AUCTION
Saturday, September 1, 8:30 A.M.

Located 7 miles south of Somerset off Rt. 281 at 270 Woodland Road, Rockwood, PA, in Somerset County.

Farm closeouts, hundreds of tractors, combines, skid steers, construction equipment, farm machinery and much more

Tractors, Skid loaders, Combines, Harvesters, Construction: JD 7700 MFWD CAH, JD 4250 4 post power shift 18.4x38 duals, JD 4430 CAH power shift, JD 4630 4 post, JD 2940 MFWD, Ford TW 20 CHA Dual Power front and rear weights 3520 hrs (one owner), Agco Allis 5670 dual remotes 2150 hrs, Deutz 7085, Deutz DX 130, IH 1086 CHA 5600 hrs, IH 1066 (fully restored very nice) IH 485 MFWD, McCormick MTX 140 MFWD CAH, Bobcat 553 1400 hrs, Gehl 5635 cab (new motor), JD 6620 Side Hill, JD 5200 Forage Harvester w/3-row corn head, JD 550C 6-way blade, and more.

Tillage: Glencoe 22' field cultivator w/all new shovels (nice), Krause 24' field cultivator, Krause 30' soil finisher (good condition), JD 712 13 shank disc chisel w/leveler, (2) 720 5 btm plow, many discs from 4'-22', 1-6 btm plows, numerous culti-packers including Brillion and Dunham.

Planting, Hay, and Harvesting: Kinze 6-row no-til planter w/ dry fert. and corn and bean cups, JD 7000 4 RN conservation w/dry fert., Brillion sure stand packer/seeder, NH 664 rd baler net/twine bale command, Vermeer 554 xl silage baler w/ accu plus monitor, NH 570 chute sq baler, Pequea HR 1140 rotary rake, many NH256 and 258 rakes, EZ Flow gravity wagon 300 10 ton w/EZ Trail gear, Parker Gravity wagon 10 ton w/auger, various gravity bins of all sizes, Farm Fans grain dryer, (2) Badger forage wagons, NH 36 green chopper, IH 600 Forage Blower, JD 3970 Forage Harvester w/ extended spout & axles.

Misc.: Vermeer BP 6800 bale chopper, Mchale bale slicer 3pt or skid mount (like new), Sukup 18' batwing mower, Woods 3180 15' batwing mower, JD 1518 15' batwing mower, rotary mowers from 4'-20', Knight 410 manure spreader, Pequea feeder wagon, Degelman 10' silage blade w/ brackets, 2 row pto potato digger, 2 complete silo unloaders, NH 355 grinder/mixer, Lowe Auger w/3 bits ss mount, Bradco 609 backhoe attachment ss mount, ss mount pallet forks, buckets, augers, snowplows and more.

Very early listing with equipment being consigned daily, call and consign so we can advertise for you!

Luce Auctioneers
AU001974-L • AU001976-L • 814-926-2570
Jake (814)233-6991 Adam (814)233-4443
Gabe (814)233-7414 Office (814)926-2779
As always, never a buyer's premium!
Inventory listings sale week
@ www.luceauctioneersinc.com
Accepting consignments
Aug. 25 – Aug. 30, 9 AM-5 PM
No consignments accepted after Aug. 30
8/30 No ...ed vehicles

MARYLAND DEPARTMENT OF THE ENVIRONMENT
ENGINEERING AND CAPITAL PROJECTS PROGRAM
PRELIMINARY DECISION TO GRANT
CATEGORICAL EXCLUSION (CE #437)

Project Name/Number: River Road Water Line Extension DWBL11-0691-12L, DWPF11-0691-12L
Project Applicant: Grantsville
Project Location/County: Grantsville/Garrett County
Total Project Cost/Loan: $260,000/$260,000

Project Description: The proposed project will extend public water service to existing residences within the Town limits. These properties are located along River Road, which the Town recently annexed. Presently these residences are served by low under-producing private wells.

Grantsville has applied for financial assistance from the Maryland Department of the Environment's State Revolving Loan Fund for the proposed project as described above. In accordance with requirements for complying with the State Environmental Review Procedures (SERP) under COMAR 26.03.11 for such assistance, a review has been performed by the Department on the applicant's request for a Categorical Exclusion from a comprehensive environmental review under SERP. The Department has determined that the proposed project qualifies for a Categorical Exclusion pursuant to COMAR 26.03.11.04 because the project constitutes the construction of water distribution system for an existing community. This determination is based on a careful review of the supporting documentation provided by the applicant and other documents available to the Department. In concert with this preliminary determination, the Department has also found the project to be consistent with the Maryland Economic Growth, Resource Protection, and Planning Policy in accordance with Executive Order 01.01.1992.27, and Maryland's Smart Growth and Neighborhood Conservation Policy, in accordance with Executive Order 01.01.1998.04.

As a result of the above determination, the applicant will not need to prepare and/or finalize an Environmental Information Document, and the Department is prepared to approve the applicant's request for financial assistance without further environmental review.

Comments supporting or disagreeing with the above preliminary decision may be submitted for consideration by writing to:

Mehdi Majedi, Deputy Program Director
Engineering & Capital Projects Program
Maryland Department of Environment
1800 Washington Boulevard
Baltimore, Maryland 21230

After evaluating any comments received, the Department will make a final decision no sooner than 20 calendar days from the date of this notice. No administrative action will be taken with respect to this proposal during this timeframe.

Walid Saffouri, P.E., Program Director
8/30 Engineering & Capital Projects Program

LG. LABOR DAY AUCTION
SUNDAY, SEPT. 2, 1:00 P.M.

AUCTION WILL BE HELD BETWEEN FRIENDSVILLE & MCHENRY, MD, ALONG RT. 42

SLEIGH, PIECES OF ORNATE & NICE FURNITURE, ANTIQUES & COLLECTIBLES GLASSWARE, STONEWARE, CAST IRON PCS., RUGS OF ALL SIZES, ANTIQUE RADIOS. LOT OF OTHER ITEMS.

CHECK **AUCTION ZIP.COM, ID # 22188** FOR ADDITIONS & PICTURES

AUCTION HELD BY
REXROAD AUCTION SERVICE,LLC
BRUCETON MILLS, WV
FOR INFO CALL:
JIM - 304-276-9223
TODD - 304-288-7079
OFFICE - 304-276-0374
8/16 30(3)

QUARRICK EQUIPMENT & AUCTIONS

Rt. 119 Gallatin Ave. Exit west on Bute Rd. 2¼ miles on right.
Open daily for business. Tractor & equipment sales. Auction service available.

Consignment auctions of farm tractors, equipment, light industrial, lawn & garden, tools & more the *first Thursday of every other month.* Consignments welcome! Doing business for 18 years. Visit our web site for lists & pictures @ www.quarnckauction.com.

Tony Quarrick & Sons
168 Quarrick Rd.
Uniontown, PA
724-439-1621

QUARRICK
EQUIPMENT & AUCTIONS
— INC. —

PUBLIC AUCTION
OF TRACTOR, RV, TOOLS, BOATS, GUNS, & HOUSEHOLD ITEMS
Saturday, Sept. 8, 9 a.m.

Located at 1327 Pysell Rd. McHenry, Md. From Oakland, Md.. take Garrett Highway (U.S. Rt. 219) north to McHenry & from I-68 at Keyser's Ridge take Garrett Highway (U.S. 219) south to McHenry, Md. Turn onto Pysell Rd. beside the Shop & Save. Follow to auction site.

Farm: Ford 2000 tractor w/Wiseco loader, Woods RM660 finish mower, scraper blade, 3 pt. scraper blade, horse tack, Honda Big Red ATV, 2-wheel trailers, golf cart, 1997 Yellowstone motor home 47K miles. **Tools:** Hotsy steam cleaner mod. 555SS, 6.5 hp. 60 gal air compressor, mig welder w/Miller WC-1 weld control, acetylene torches, hyd. press, hyd. lift, pallet jack, floor jack, garage utility vacuum, bolt bins, tool chests, tool cabinets, chain saw, large assortment of hand & power tools incl. Makita mag drill. **Boats:** Two 24' Superline pontoon boats, Bayliner & Cobalt power boats, boat hulls, Yamaha 40, 60 & 90 hp. power tilt & trim units, Johnson & Evinrude tilt & power trim units, boat trailer axle (NIB), assorted boat items. **Guns:** Remington Mod. 700 .243, Remington Mod. 1100 & 870 12 ga. shot guns, Thompson Center 50 cal. Grey Hawk, upright safe, Horton crossbow, assorted hunting supplies. **Household:** Lge. Stanley dining room suite (table, 8 chairs, sideboard & hutch), dressers & chests of drawers, vanity, 2 jewelry armoirs, tea cart, oak table w/pressed back chairs, drop-leaf table, lge. guilded lamp, porcelain figurine lamp, coffee & end tables, entertainment centers, Samsung big screen TV, gas fireplaces, infra-red heater, gold & silver flash flatware, assorted living rm. & bedroom furniture, pr. bronzes, wicker, brass beds, washer & dryer, many porcelain & bisque figurines, Italian porcelain table w/fountain, many Marilyn Monroe collectibles, Clark Gable & Vivien Leigh collectibles, Disney collectibles, lge. assortment of crystal stemware, set/ Wakbutov china (Poland), boxes of dinnerware (NIB), chest-type freezer, Thomas Kincaid prints w/certificates, costume jewelry & much more. WGR Genisis F-1107 ATM.

Auctioneer's note: This is a sampling only of what this auction has to offer. We will sell 2 rings. Household items under tent. Property has been sold; everything must go. Plan to come early & stay late.

Terms: Cash or personal check w/ ID

Owner: Emille J. Guillot

CUSTER'S AUCTION SERVICE
OAKLAND, MD.
301-334-4876 or 301-616-4876
ROBERT CUSTER LEONARD CUSTER
JARED CUSTER
Auctionzip.com #3587
8/30 9/6(2)

Reaching Over 35,000 Readers In Garrett Co. & Vicinity!

CLASSIFIED ADS

e-mail classified ads to: advertising@therepublicannews.com

Deadline: Tuesday, 5 PM
Phone: 301-334-3963 in Oakland
or 301-746-8223 in Grantsville

PUBLIC NOTICES

NOTICE TO CREDITORS OF APPOINTMENT OF FOREIGN PERSONAL REPRESENTATIVE
Estate No. 12068

NOTICE IS GIVEN that the West Virginia Court of Mineral County, WV, appointed Bruce T. White, 8710 Challis Park Ct., Houston, TX 77040, as the personal representative of the estate of **Melvin T. White**, who died on Jan. 28, 2010, domiciled in Keyser, WV, USA.

The Maryland resident agent for service of process is Joseph Kevin Krumpach, whose address is 10058 Roulette Drive, Hagerstown, MD 21740.

At the time of death, the decedent owned real or leasehold property in the following Maryland counties: Garrett, 2119 Aaron Run Road.

All persons having claims against the decedent must file their claims with the Register of Wills for Garrett County with a copy to the foreign personal representative on or before the earlier of the following dates:

(1) Six months from the date of the decedent's death, except if the decedent died before October 1, 1992, nine months from the date of the decedent's death; or

(2) Two months after the foreign personal representative mails or delivers to the creditor a copy of this published notice or other written notice, notifying the creditor that the claim will be barred unless the creditor presents the claim within two months from the mailing or other delivery of the notice. Claims filed after that date or after a date extended by law will be barred.

Name of newspaper designated by personal representative: *The Republican*.

Date of first publication: August 30, 2012.

Bruce T. White
Foreign Personal Representative
Rita L. Watson
Register of Wills
for Garrett County
Room 103 Courthouse
313 E. Alder Street
Oakland, MD 21550
8/30-9/13(3)

NOTICE OF APPOINTMENT
NOTICE TO CREDITORS
NOTICE TO UNKNOWN HEIRS
Estate No. 10694
TO ALL PERSONS INTERESTED IN THE ESTATE OF BETTY ELIZABETH BROADWATER

Notice is given that Bonnie E. Resh, P.O. Box 91, Grantsville, MD 21536, and Sharron L. Shawley, 9852 Bittinger Road, Swanton, MD 21561, were on April 20, 2007, appointed personal representatives of the estate of Betty Elizabeth Broadwater, who died on March 2, 2007, with a will.

Further information can be obtained by reviewing the estate file in the office of the Register of Wills or by contacting the personal representatives or the attorney.

All persons having any objection to the appointment (or to the probate of the decedent's will) shall file their objections with the Register of Wills on or before the 20th day of October 2007.

Any person having a claim against the decedent must present the claim to the undersigned personal representatives or file it with the Register of Wills with a copy to the undersigned on or before the earlier of the following dates:

(1) Six months from the date of the decedent's death, except if the decedent died before October 1, 1992, nine months from the date of the decedent's death; or

(2) Two months after the personal representatives mail or otherwise deliver to the creditor a copy of this published notice or other written notice, notifying the creditor that the claim will be barred unless the creditor presents the claims within two months from the mailing or other delivery of the notice. A claim not presented or filed on or before that date, or any extension provided by law, is unenforceable thereafter. Claim forms may be obtained from the Register of Wills.

Name of newspaper designated by personal representatives: *The Republican*.

Date of Publication: August 23, 2012.

Bonnie E. Resh
Sharron L. Shawley
Personal Representatives
Rita L. Watson
Register of Wills
for Garrett County
Room 103 Courthouse
313 E. Alder Street
Oakland, MD 21550
8/23-9/6(3)

The deadline for ALL Legal, Auction, and Classified Advertising is Tuesday at 5 p.m.

EMPLOYMENT

Mental Health Professional Counselor Advanced
$56,750 - $69,999

The Department of Juvenile Services is recruiting to fill the position of Mental Health Professional Counselor Advanced located at the **Savage Mountain Youth Center in Garrett County, MD.** Req: 2 yrs. exp. providing professional counseling to clients with mental health disorders by using assessment, evaluation, intervention, rehabilitation and treatment regimens & must be licensed by the Board of Professional Counselors and Therapists as a Licensed Clinical Professional Counselor. **A copy of the license must be submitted with the application by September 10, 2012.** Go to http://jobaps.com/md/jobs/djs/ to see bulletin and to apply on line.
27-2t

Deep Creek Fitness, Market Square, McHenry, is looking for energetic employees with a passion for health & fitness to join our team. Sales & marketing experience and fitness certifications a plus.

Deep Creek FITNESS
Where Fit Happens!

Please send resumé to
www.info@deepcreekfitness.com
or apply in person
Questions? Please call 301-387-8888
26-2t

The deadline for ALL Legal, Auction, and Classified Advertising is Tuesday at 5 p.m.

DETAIL PERSON WANTED
Apply in person at
Cork's Cars
10012 Garrett Hwy.
Oakland
26-2t

We're looking for you...

Ask about our great benefits plan for our family of employees!

My Bank First United is currently searching to find a great new addition to our team! An opportunity is available for:

Part-Time Customer Service Representative
— Mid-Towns Community Office

Your new career opportunity starts at
mybank4.com/careers
MyBank! FIRST UNITED Bank & Trust

M/F/D/V - An Equal Opportunity Employer

We're looking for you...

Ask about our great benefits plan for our family of employees!

My Bank First United is currently searching to find a great new addition to our team! An opportunity is available for:

Help Desk Specialist/Desktop

- Assists users in resolving hardware, software, phone, network, or other IT issues typically Requiring "next level" support.
- Installs, tests, and maintains PCs, printers, receipt validation printers, scanners, signature pads, and other peripheral hardware.
- Executes PC replacements utilizing Windows imaging software.
- Ensures all equipment is properly represented in the Inventory System.
- Creates and maintains software packages/scripting/etc. for efficient application software deployment.

Your new career opportunity starts at
mybank4.com/careers
MyBank! FIRST UNITED Bank & Trust

M/F/D/V - An Equal Opportunity Employer

PUBLIC NOTICES

NOTICE TO CREDITORS OF APPOINTMENT OF FOREIGN PERSONAL REPRESENTATIVE
Estate No. 12065

NOTICE IS GIVEN that the County Commission of Preston County, West Virginia, appointed Beth Ann Fultz Graham, 1655 Mayhew Inn Road, Oakland, MD 21550, and Michael David Graham, P.O. Box 700, Kingwood, WV 26537, as the Co-Executors of the estate of **Roger L. Graham**, who died on May 29, 2012, domiciled in West Virginia, USA.

The Maryland resident agent for service of process is Craig Ingram, whose address is 322 Alder Street, Oakland, Maryland 21550.

At the time of death, the decedent owned real or leasehold property in the following Maryland counties: Garrett.

All persons having claims against the decedent must file their claims with the Register of Wills for Garrett County with a copy to the foreign personal representatives on or before the earlier of the following dates:

(1) Six months from the date of the decedent's death, except if the decedent died before October 1, 1992, nine months from the date of the decedent's death; or

(2) Two months after the foreign personal representative s mail or deliver to the creditor a copy of this published notice or other written notice, notifying the creditor that the claim will be barred unless the creditor presents the claim within two months from the mailing or other delivery of the notice. Claims filed after that date or after a date extended by law will be barred.

Name of newspaper designated by personal representatives: *The Republican*.

Date of first publication: August 23, 2012.

Beth Fultz Graham
Michael David Graham
Foreign Personal Representatives
Rita L. Watson
Register of Wills
for Garrett County
Room 103 Courthouse
313 E. Alder Street
Oakland, MD 21550
8/23-9/6(3)

NOTICE OF APPOINTMENT
NOTICE TO CREDITORS
NOTICE TO UNKNOWN HEIRS
Estate No. 12060
TO ALL PERSONS INTERESTED IN THE ESTATE OF MARCELLA KATHERN STEWART

Notice is given that James E. Stewart, 1157 Old Crellin Rd., Oakland, MD 21550, was on August 13, 2012, appointed personal representative of the estate of Marcella Kathern Stewart, who died on August 6, 2012, with a will.

Further information can be obtained by reviewing the estate file in the office of the Register of Wills or by contacting the personal representative or the attorney.

All persons having any objection to the appointment (or to the probate of the decedent's will) shall file their objections with the Register of Wills on or before the 13th day of February 2013.

Any person having a claim against the decedent must present the claim to the undersigned personal representative or file it with the Register of Wills with a copy to the undersigned on or before the earlier of the following dates:

(1) Six months from the date of the decedent's death, except if the decedent died before October 1, 1992, nine months from the date of the decedent's death; or

(2) Two months after the personal representative mails or otherwise delivers to the creditor a copy of this published notice or other written notice, notifying the creditor that the claim will be barred unless the creditor presents the claims within two months from the mailing or other delivery of the notice. A claim not presented or filed on or before that date, or any extension provided by law, is unenforceable thereafter. Claim forms may be obtained from the Register of Wills.

Name of newspaper designated by personal representative: *The Republican*.

Date of Publication: August 23, 2012.

James E. Stewart
Personal Representative
Rita L. Watson
Register of Wills
for Garrett County
Room 103 Courthouse
313 E. Alder Street
Oakland, MD 21550
8/23-9/6(3)

EMPLOYMENT

HELP WANTED – Appalachian Crossroads is now hiring full and part-time individuals to work with intellectually disabled adults in our alternative living units and group homes. Hours include weekends, evenings, and split shifts. Duties include providing personal care, housekeeping, community outings, meal preparation and assistance with all daily living activities. A high school diploma or GED is required along with a valid driver's license with a good driving record. We offer liberal leave benefits, thirteen holidays, health and medical insurance that includes short-term disability coverage, a 401(k) retirement program, and paid training. If interested, contact or fax/mail resume to: Appalachian Parent Association, Inc., Appalachian Crossroads, 39 South Third Street, Oakland, Maryland 21550, Phone 301-334-8449, ext. 100, Fax: 301-334-9633. Equal Opportunity Employer/Male-Female. 23-5.

HELP WANTED – Still carrying a hefty financial load? How about hitting the road? No experience needed. Receive short-term training at Mt. Top Truck Driving Institute in Grantsville, Md., to obtain your Class A (in 30 days) or Class B (in 6 days) CDL's. Beginning drivers can earn 38K or more with comprehensive benefits and flexible home time. Weekday, evenings, and weekend courses available. Within a matter of weeks, you are on the road reaping the rewards of the trucking industry. 301-895-4700 or terry.beachy@garrettcollege.edu. 23-5.

LPN/CNA/Medical Assistant
wanted for a physician's office. Experience required. Full-time.
Receptionist
wanted for a physician's office. Full-time.
Please send resumé, along with cover letter, to:
Box A-26, c/o *The Republican*
P.O. Box 326, Oakland, MD 21550
26-2t

Oakland Oil is adding propane
and is looking for someone with
propane tank set-up
and delivery experience
Great opportunity to join an established local company in this new venture.
Please apply by sending resumé to:
jobs@oaklandoil.net
or call 301-334-2678
26-2t

UNO CHICAGO GRILL
Join our Team! Now Hiring
Cooks, Bus & Hostess Positions
If you are looking for an exciting job opportunity, we invite you to join our team! Enjoy benefits such as health insurance, 401K, and more.
If interested, please apply in person
UNO CHICAGO GRILL DEEP CREEK
19814 Garrett Highway, Oakland, MD

JOB OPPORTUNITY
Bill's Marine Service has temporary positions for
BOAT CLEANERS
Work 5-6 days per week, depending on work load, with time and one-half for over 40 hours.
Apply in person at
Bill's Marine Service Center
on Harvey's Peninsula
301-387-6625
27-2t

PHENIX TECHNOLOGIES

Supplying over 100 countries with High Voltage - High Current - High Power Test Systems

POSITIONS AVAILABLE

Electrical Test & Service Technician
Perform pre-shipment final testing of electrical test equipment within our standard products division; as well as troubleshooting and calibration services. Advanced electronics experience, Associates degree in electrical technology, or military experience preferred. Extensive on the job training is provided.

Coil Winder
Position requires the operation of a transformer coil winding machine. A background in rotating machine operation such as a lathe is helpful. Good craftsmanship abilities to do precise, neat, clean work are required. Must be able to work from written instruction forms.

Machinist
Must have demonstrated capabilities to operate and set-up multiple manual machine tools including but not limited to lathes, mills, drills, grinders, and saws. Must be able to read and interpret general machining blueprints and work to general machining tolerances. Minimum 3 years experience or trade schooling would be beneficial. Wages will be based on experience level.

Mechanical Assembler
Position requires good mechanical assembly skills similar to a mechanic. Able to do fitting and assembly of gears, sprockets, drive shafts, bearings, etc.

Welder
Minimum 3 years experience in Mig, Tig & stick welding or equivalent schooling preferred. Able to read and work from blueprints, do steel fabrication work such as sawing, torch cutting, layout work, shearing drilling, bending, etc.

Electrical Assembler/Wireman
Position involves placement and mounting of electrical components in cabinets and other equipment. Electrical connections, wiring, harness makeup, and installation. Requires a basic understanding of electricity/electronics and the ability to read and work from blueprints. An aptitude for close attention to detail, good manual dexterity and craftsmanship is a must.

We offer competitive wages coupled with an excellent benefit package that includes:
Medical/Drug Insurance (premium 100% Company-paid)
Life & Disability Insurance · Paid Vacation (up to 4 weeks)
9-Paid Holidays · 401K Plan (25% Company match)

Send resume or obtain and complete an application at:
PHENIX TECHNOLOGIES, INC.
75 Speicher Drive, Accident, MD 21520
Fax: 301-895-5570 E-mail: info@phenixtech.com
www.phenixtech.com

EMPLOYMENT

HELP WANTED – Simon Pearce, a leader in the design and manufacturing of hand-blown glass and handmade pottery, is looking for a full time, seasonal warehouse associate, beginning immediately through December. Shipping/Receiving, Pick/Pack, Quality Control experience preferred. For more information visit our Employment page at www.simonpearce.com. To apply for this position please e-mail application or cover letter and resume to humanresources@simonpearce.com, fax to 802-230-2495, or come see us at 265 Glass Drive, Mountain Lake Park, Md. 24-4.

HELP WANTED – Now hiring Office/Administrative Assistant for local construction and real estate company. Must have or be able to achieve the knowledge of the following: Be detail oriented along with great people skills. Be proficient in Excel and MS Office programs, some advertising design skills, strong organizational, and analytical skills. This job is a full-time position with competitive salary and good benefits. For immediate consideration, e-mail jerry@humberson.com or call 301-501-6976. 24-5.

Success Floor Covering
is looking for experienced
INSTALLERS
for hard surfaces
Either as an in-house crew or a sub-contractor. Must have experience & ref.
Call Mon.-Fri., 9 to 5
301-334-2203

HELP WANTED – Support counselor II, contractual position(s) for agency providing behavioral health services, no benefits. Requirements: A preference for a bachelor's degree or associate's degree accepted. Must have a valid driver's license. Application may be made to Garrett County Lighthouse, Inc., PO Box 116, Oakland, MD 21550. Phone: 301-334-9126. Deadline to apply: September 11, 2012. EOE. 27-2.

HELP WANTED – Builders to construct mini-barns in Grantsville area. References required. Must be dependable. Inquire by phone or in person. 17608 Bittinger Road, 301-895-8066. 26-2.

HELP WANTED – United Cerebral Palsy of Central Maryland seeks PRN licensed practical nurse to provide nursing services to individuals with disabilities in our Oakland location. Maryland license required. E-mail cover letter and resume to humanresources@ucp-cm.org or fax to 410-771-3238. Applications may be completed in person at 609 N. Mechanic Street, Cumberland, MD 21502. EOE. 26-4.

HELP WANTED – Experienced log truck driver. Call 304-735-5782. 25-3.

HELP WANTED – Hiring immediately. Servers for Jearbryos Restaurant. Must be available to work day, evenings and weekends. Call 240-321-0660 or 240-522-2627 to schedule an interview. 25-5.

HELP WANTED – Carpenters and foreman. Must have at least 5 years' experience, hand tools, and good transportation. Call 301-501-6976. 25-5.

GMS
Mine Repair and Maintenance
Has an immediate opening for an
IT ASSISTANT
Must be detail oriented and well organized with 2 or more years experience/education in the IT field. Perform on-site and remote technical Support and maintain excellent communication with IT manager on all tasks and projects. Experience with Windows Server, SQL Database, Exchange Server 2007 and Microsoft Office Suite a must. Great starting salary, medical benefits, Paid vacation/holidays and 401(k).
Apply online at www.gmsminerepair.com or send resumé and cover letter to dianson@gmsminerepair.com. EOE

Home Health Nurse - The Garrett County Health Department Home Health Agency has an opening for a full-time, contractual Home Health Nurse. Must possess a Maryland RN license and have three years of experience as an RN in an acute care, critical care, or home health care setting, or have a bachelor's degree in nursing and one year of the same experience. Will rotate weekend, on-call, and holiday work. **Salary: $20.96 - $25.70** per hour based on experience and qualifications. Position is contractual without benefits.
Submit a Maryland State Employment Application (MS-100) to: **Personnel, Garrett County Health Department, 1025 Memorial Drive, Oakland, MD 21550.** Applications are available at www.garretthealth.org. For fullest consideration, applications must be received by September 14, 2012. Please call 301-334-7750 for more information. Equal Opportunity Employer/M.F.H. 27-2t

Driver
Suburban Propane, a nationwide provider of propane & related services has the following opening in the Oakland, MD area:
Delivery Driver
Qualifications include a HS diploma or equivalent, Class B CDL w/Hazmat & tanker endorsements, and a clean driving record. Strong team player w/excellent customer service skills, propane gas delivery experience preferred, flexible schedule w/after-hours call-outs, heavy lifting required. Suburban offers a competitive salary w/incentive potential & comprehensive benefits including 401K & tuition reimbursement.
For additional information, or to apply, please visit our website at: www.suburbanpropane.jobs. Click on Career Opportunities and search for job opening ID 3234.
As part of our hiring process, DOT physicals, background checks and pre-employment drug tests are performed. EOE/M/F/D/V. 27-4tpd

The Garrett County Chamber of Commerce is seeking a
Group Sales & Marketing Manager
This full-time position is responsible for sales and marketing activities that promote Garrett County and its facilities to meeting planners and trade show coordinators as a destination for conventions, conferences, meetings, reunions and athletic events, thereby attracting visitors to Garrett County.
Applicants should have a working knowledge of attractions and facilities within the community. Experience in the hospitality industry, specifically with groups and marketing, is a plus.
A full job description can be found at www.visitdeepcreek.com. **Salary range: $30,000-$36,000** + benefits.
Send resumés PUBLIC AUCTION
OF
26-2t

McHenry salon seeking licensed
COSMETOLOGIST
Competitive, guaranteed pay rate, fun atmosphere & plenty of room for advancement!
Call: 703-932-0628
or email: Laura@clapsaddle.com
22-4tpd(call)

EMPLOYMENT

HELP WANTED – Behavioral health technician. Full-time and part-time contractual position(s) for day shift for psychiatric rehabilitation program. No benefits. Minimum of high school diploma or GED required. Must have valid driver's license. Application may be made to Garrett County Lighthouse, Inc., PO Box 116, Oakland, MD 21550. Phone 301-334-9126. Deadline to apply: September 11, 2012. EOE. 27-2

HELP WANTED – Busy home services and maintenance company is seeking an experienced individual to clean homes, primarily at Deep Creek Lake. Must be highly motivated, have a driver's license, be a self-starter, pay particular attention to details. Starting out at 20-25 hours a week. Must have at least two references. Call to discuss pay and other details. Call 301-616-7952. 27-4

HELP WANTED – Garrett County crop farm has immediate opening for experienced truck operator. Must have Class A CDL, excellent safety record, and be flexible on work schedule. Farm experience a plus. Call Rolling Vale Farms at 301-533-6228. 27-5

HELP WANTED – Concrete, block and stone. Experienced and non-experienced. Phone and transportation. Call 301-501-7090. 27-3.

HELP WANTED – Applications are being accepted for a mixer truck driver at our Thomas W.Va. location. CDL required. See Allen Strawser at Fairfax Materials' Oakland office, 8490 Garrett Highway, Oakland, MD. Phone 301-334-8193. Fairfax Materials, Inc. is an equal opportunity employer. 27-2.

HELP WANTED – Certified nursing assistant class. Goodwill Retirement Community is expanding. Looking for exceptional non-smoking people to join our team. Call Anita at 301-895-4053. EOE. 27-2

HELP WANTED – Part-time help at The Garrett Inn, housecleaning/clerk. Must have own transportation, nonsmoker, dependable, clean person. Call for interview after 6 p.m., 301-387-6696. 27-2

HELP WANTED – Garrett County CPA firm seeks highly motivated entry level staff accountants and senior accountants with 2-3 years of public accounting experience to join local firm providing professional audit, accounting, tax and systems support services to a wide variety of clientele. Firm offers long-term career opportunity to qualified individuals. Firm uses the latest technology in paperless engagement processes, tax and financial statement research. Applicants must be CPA or CPA candidates. Compensation package includes overtime pay, health insurance and life insurance benefits, 401K and profit sharing plans. Qualified individuals should send resumes to Rodeheaver & Associates, P.C., 6000 Thayer Center, Oakland, MD 21550, Attn: RAR. 26-2

AFTER SCHOOL PROGRAM ASSISTANT: The Garrett County Health Department is accepting applications for a part time (12-15 hours per week), contractual, assistant to work in the Community Health Education and Outreach division at the Accident Elementary After School program. The position will assist in the day to day details associated with running and staffing the program. Experience working with youth preferred. $10.16 - $12.24 per hour based on experience.

Please submit a Maryland State Employment Application (MS-100) to: **Personnel, Garrett County Health Department, 1025 Memorial Drive, Oakland, MD 21550** (301-334-7705) Monday - Friday, 8 a.m. - 5 p.m. Applications are available at www.garretthealth.org. Closing date for receipt of applications is September 12, 2012. Equal Opportunity Employer/M.F.H. 27-2t

ProCare Home Health Providers continues to grow in Garrett County

NOW HIRING...

CNAs, Med Techs, & Caregivers

Must have reliable transportation, telephone, and successfully complete a criminal background check. ProCare will help you obtain your First Aid & CPR certification. ProCare offers continuing training courses online. Pay is based on certifications & experience. EOE

For additional information on positions available, and to schedule your interview, call

301-876-9152

Pro Care is licensed as an RSA by the MD Dept. of Health Care Quality License #R2622 25-4tpd

Fiscal Accounts Clerk II - The Garrett County Health Department Home Health Agency has an opening for a full-time, contractual Fiscal Accounts Clerk II. **DUTIES:** The selected applicant will be responsible for overseeing billing and collections from payers for the reimbursement of professional services provided to clients in their homes by home health staff. Other duties include patient diagnoses coding according to ICD9-CM, verifying client Medicare eligibility, data entry and other general clerical duties. **MINIMUM QUALIFICATIONS:** Applicants must possess a high school diploma or high school equivalency certificate along with having two years of experience reviewing, verifying, recording, adjusting and balancing financial transactions. At least one year experience performing Medicare billing, medical billing and medical coding is preferred. **RATE:** Salary $12.84 - $15.57 per hour based on experience. Position is contractual without benefits.

TO APPLY: Applicants must submit a cover letter, resume and a Maryland State Employment application (MS-100) by Friday, August 31, 2012, to: **Personnel, Garrett County Health Department, 1025 Memorial Drive, Oakland, MD 21550.** A Maryland State Employment Application (MS-100) may be obtained from www.garretthealth.org (under Applications). EOE/MFH. 25-2t

PETS

PLEASANT VALLEY PET STYLING

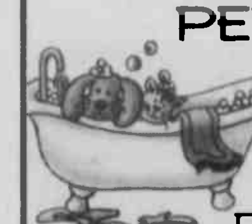

A BRAND NEW, full service pet salon serving Garrett Co.

Over 20 yrs. experience as a master/cert. pet stylist

For appts. call

Denise Sweltzer, 301 616 8156

1471 Shadydell Rd. in Pleasant Valley

Insured • Active member of Garrett County Chamber of Commerce

Adorable, ACA Registered

Miniature Schnauzer Puppies

80% housebroken, 1st & 2nd shots, 8 weeks old & ready to go. Mom & Dad on premises.

2nd & final litter. Great puppies.

Must see! $300 each.

301-387-6143

27-1tpd

FOR SALE – One brown chihuahua, male, 8 months old, shots and wormed, $100. 301-334-8355. 27-2

FREE – To a good home, 18 month old neutered male yellow Lab. Shots up-to-date. Well behaved and likes children. Call 301-616-1144. 27-2.

FOR SALE – AKC sheltie puppies, sable and white, $400. Call 301-387-9617. 27-4

FOR SALE – CKC Boston terrier puppies. First shots and wormed, ready to go, $350. 304-329-0705. 27-1.

PETS

FREE – To a good home, black male cat, has been declawed. 301-334-1253. 27-1

FREE – Kittens, very cute, 6 weeks old. 301-501-6414, 240-442-5115. 26-3.

FOR SALE – Standard poodle puppies: black, brown, red. OFA and genetic testing done. Available now. 301-387-4182, 301-501-1818. 23-5

SPAY/NEUTER – Can't afford to "fix" your pet? Help is available. Call 301-387-3223 or visit www.garrettpaws.org for information.

EMPLOYMENT

HELP WANTED – Established Lakefront Inn at McHenry in search of conscientious housekeeper who loves to clean. Part-time, year-round position. Duties include carrying laundry up and down stairs. Must be available most weekends. Call for a personal interview. 949-606-5095. 27-2

HELP WANTED – Full-time caregivers. We're expanding in Oakland. United Cerebral Palsy of Central Maryland needs staff to support developmentally disabled individuals. Responsibilities include assistance with hygiene, housekeeping, food preparation/feeding, health-medical assistance, guidance/training to assist participants with mastery of independent living skills. HS/GED and valid driver's license are required. Paid training is provided. UCP offers competitive rates and benefits that include health, dental, life and LTD insurances, a 403(b) retirement savings program and generous paid time-off. Please apply at MD Workforce Exchange or e-mail humanresources@ucp-cm.org. Walk-ins are welcome to apply at 609 N. Mechanic Street, Cumberland, MD 21502. EOE. 27-5

HELP WANTED – Janitor, permanent part-time position only. Previous work experience required, approximately 20-24 hours weekly. Call Sue at 301-334-1105, Monday-Friday, 8:30 a.m. to 3:30 p.m. 27-3

HELP WANTED – Helpers and carpenters. Pay based on experience. Oakland area. 240-321-4700. 27-3.

EMPLOYMENT

HELP WANTED – Wisp Resort is seeking a maintenance electrician assistant. Responsibilities include but not limited to mechanical, low and 3 phase voltage, electrical maintenance on ski lift and snowmaking equipment, troubleshooting and performing daily, weekly, monthly service and inspections. Apply in person or send resume to Wisp Resort, Attn: Human Resource Dept. 296 Marsh Hill Rd., McHenry, MD 21541, www.wispresort.com. EOE. 27-3

HELP WANTED – Oakland Nursing & Rehabilitation Center has openings for part-time RNs and LPNs. Various hours, various shifts. Must be Md. certified, long term care experience preferred. Paid time off after 90 days. Competitive rate of pay based on experience with shift differential. Please contact 301-334-2319. EOE. 27-1.

HELP WANTED – Oakland Nursing & Rehabilitation Center has an opening for a part-time receptionist. Every weekend from 8 a.m. - 8 p.m. and fill-in shifts as needed. Paid time off after 90 days. Please contact 301-334-2319. EOE. 27-1

HELP WANTED – Oakland Nursing & Rehabilitation Center has openings for part-time and full-time GNAs on 3 p.m. to 11 p.m. and 11 p.m. to 7 a.m. shifts. Must be Md. certified. Paid time off after 90 days and full benefit package if eligible. Competitive rate of pay based on experience with shift differential. Please contact 301-334-2319. EOE. 27-1

HELP WANTED – Oakland Nursing & Rehabilitation Center has openings for newly licensed CNAs on 3 p.m. to 11 p.m. and 11 p.m. to 7 a.m. shifts. Must be Md. certified and eligible to take GNA exam. Paid time off after 90 days. Competitive pay rate with shift differential. Please contact 301-334-2319. EOE. 27-1

The Community Aquatic & Recreation Complex (CARC) at Garrett College has part-time openings for

Certified Lifeguards

Early morning, daytime, evening, and weekend shifts are available.

To apply, please request an application at the front desk.

Don't have certification? Lifeguard training will be offered soon. For more information, please call 301-387-3786.

Susquehanna

OPEN HOUSE/JOB FAIR

Wednesday, Sept. 19
3 p.m. to 7 p.m.
McHenry Branch
24541 Garrett Highway
McHenry, MD 21541

Meet with Bank personnel to discuss full-time banking positions available

Interested candidates must pre-register by completing an on-line application for any positions of interest prior to attending the open house/job fair. Visit the Careers tab of the Susquehanna web site www.Susquehanna.net/careers to do so.

- **Branch Relationship Manager/Oakland #12-0315**
- **Commercial Lending Relationship Manager/Cumberland or Oakland #12-0013**
- **Customer Service Representative (Teller)/McHenry #12-0421 (35 hours)**
- **Customer Service Representative/Financial Services Representative-McHenry #12-0766 (40 hrs)**
- **Branch Operations Specialist/Oakland #12-0805**

Susquehanna offers a generous benefits package, company training, competitive pay rates and the opportunity for growth. Susquehanna Bank is an Equal Opportunity/Affirmative Action employer committed to building a diverse workforce.

LOCAL PRODUCE

Windy Hill Farms

Sweet Corn

$13/bushel

Broccoli • Cauliflower
Roma Tomatoes

Jay & Carol Maust
528 Aiken Miller Rd.
Accident, MD 21520

301-746-8850
240-321-2850
No Sunday Calls

INCREDIBLE SWEET CORN

$5/Dozen or $16/Bushel

(60 ears in a bushel)

NOW AVAILABLE

301-501-7649

301-387-6524 or 301-501-7647

Cranesville

CORN

$3/doz. $15/bushel

304-789-6866

CHILD CARE

DAY CARE OPENINGS – In Keyser's Ridge, all ages, 7 a.m. to 11 p.m., 7 days a week. 301-746-6464. License #11-156537. 26-2

LITTLE RASCALS – Early learning center. Openings for ages 3-5, 7:30 a.m. to 5:30 p.m. year round. Preschool activities. Large playground. Safe, clean, loving environment. Air-conditioned. Now enrolling for fall. Spaces are limited. Call now. We also accept P.O.C. (Social Services) 301-334-4721. License #11-68805. 24-5

EMPLOYMENT

HELP WANTED – Mountain Laurel Medical Center seeks a patient centered medical home care coordinator. This full-time position will support a population-based care management model by providing telephonic, on-site and off-site care coordination services which includes conducting assessments, establishing patient driven wellness goals and patient care plans, preventive health coaching, self-management techniques, and disease management. Provide direct patient care coordination with community services, family support, and transition of care for a diverse patient population. Identify care gaps and improve clinical outcomes for patients with chronic conditions. 5 years clinical experience which includes at least 2 years full-time equivalent experience providing direct clinical care to the consumer. Bachelor's degree in nursing or related field, licenses, or certifications. Case management experience preferred. Apply by sending resume to charles@mtnlaurel.org. 27-1

LOCAL PRODUCE

FURN./CARPET & APPLIANCES

Little Loggy Furniture
Bittinger, MD
301-245-4120
Log Gazebos
Log Furniture & Railings for Log Homes

FOR SALE
2 WICKER POD CHAIRS
One w/black cover
$10 ea., or 2 for $15
301-533-0210
after 6 p.m.

FOR SALE – Sears Kenmore washing machine, 80 series, heavy-duty, 4 speeds, like new, $250. Call 304-789-5060. 27-2

FOR SALE – Craftmatic Classic twin bed, with massage $600. Two twin beds complete, $200 each twin bed. Two twin bed headboards, $25 each. Call 304-789-5060. 27-2

FOR SALE – Computer desk, $50. Roller desk chair, $20. Bar stool chair, $20. Rolling kitchen chairs, $50 for four. Two piece wooden cabinet great for sewing, $75. Call 304-789-5060. 27-2

FOR SALE – Two pod chairs, wicker, one with cover (black). $10 each or 2 for $15. Call Donna at 301-533-0210 after 6 p.m. 24-tfn

LIVESTOCK

FOR SALE – Meat rabbits. New Zealand breeding pair, cages, and heated water bottles included. $50. 10 hens 2½ to 3 years old. $1 each. 301-453-3293. 27-1

LICENSED BOARDING STABLE – In Pleasant Valley offering full and pasture boarding, riding lessons, and natural horse training. Visit our website for more information. brokenspokestable.net or call 301-616-4681. 23-5

WANTED

WANTED – Someone to cut down and remove a large pine tree. Must be insured. Call 301-334-9200. 27-1

WANTED – New, used, old and broken guns. 301-616-3218. 27-5

WANTED – Old retaining wall stove and/or antique wrought iron fencing. 240-321-2427. 26-3.

WANTED – Small farm to care for in lieu of rent. Senior couple homeless. Call between 8 a.m. and 8 p.m., 304-379-3799 or 540-247-1735. 26-3

WANTED TO BUY – Tiger tractors. 301-334-4028. 25-5

WANTED – Antique hit and miss engine, any condition. 301-676-2478. 18-10

WANTED – 39" base cabinet and 24" counter top. 301-501-0134 or 301-453-3596. 16-14

CASH FOR AUTOS

Buying all unwanted autos, trucks, buses, and heavy equipment

Paying up to $1,000

Call 301-616-0089

FREE TOWING

YARD SALES

GARAGE & TENT SALE – Sept. 6-7, 8 a.m. to 4 p.m., Sept. 8, 8 a.m. to 12 p.m. at 4867 Hutton Rd., 2 miles from Oakland. Books, hot wheels, baskets, microwave, lighted display case. Dell desktop computer. Clothes: Women's L-XL, men's 1-2X, boys name brand 14-20, purses, toys, movies, digital sewing machine, dishes, glassware, pans, blankets, knickknacks, exercise chair, much more. 27-2

5-FAMILY PORCH/YARD SALE – Finish your school, birthday, and Christmas shopping on Friday, Aug. 31, 9 a.m. to 5 p.m., and Saturday, Sept. 1, 9 a.m. to 1 p.m., at 607 K Street, Mtn. Lake Park. 27-1

MULTI-FAMILY GARAGE SALE – Thursday and Friday, Aug. 30-31, 8 a.m. – 5:30 p.m. and Saturday, Sept. 1, 8 a.m. – 1 p.m. 5164 Hutton Road (Rt. 39 Rosedale - outside of Oakland). Junior's and women's name brand clothing all sizes, purses, shoes, housewares, primitives, small woodstove etc. 26-2

MOVING SALE – Aug. 30, 31, Sept. 1 from 8 a.m. to ? at 2700 Sand Flat Road. Furniture, knickknacks, curtains, clothes (name brand, some with tags still on) men's, women's, juniors, boys, and large women's 24-26. Everything must go. Priced to sell. Also, handmade rugs. 26-2

YARD SALE – Corner of 7th and Alder streets beside the Oakland Nursing and Rehab Center Aug. 30, 31, Sept. 1 and 3, from 8 a.m. to 4 p.m. daily. Dolls, jewelry, antiques, glassware, clothing, tools, housewares, miscellaneous. 26-2

FARM ITEMS

FOR SALE
N.H. Super 717 Chopper with Pickup &
2 Row Corn Head
Badger Silage Blower
EXCELLENT CONDITION
301-387-6292

FOR SALE
- Bale wagons
- Hay elevators
- Round & large square bale carriers
- Feeder Wagons
- Bale Feeders

NEW & USED AVAILABLE

Buck Hill Farm
1254 Legeer Rd. Bittinger, Md
301-501-2331
301-245-4617

Since 1985
EJ's Taxidermy and Meat Processing, LLC
On the Farm and Regular Slaughter Service
CUSTOM MEAT PROCESSING
Beef, Hogs, Lambs, & AGAIN ACCEPTING DEER!
www.ejstaxidermy-meats.com
(301)245-4409 • Bittinger, MD

FOR SALE – Three forage wagons: 1 Lamco, 1 Grove, 1 Kasten. New Idea 41' grain elevator. 301-334-8870. 27-3.

FOR SALE – Shelled corn, hay and oats. 301-387-4198 or 616-4198. 27-5

FOR SALE – John Deere 350 track loader, $4,500. Massey Ferguson 356 loader with forks, $3,500. 301-334-4129. 26-3

FOR SALE – 8N Ford tractor. 301-334-4028. 26-3.

FOR SALE – 9N Ford tractor, fully restored, runs well, $1,500. 301-334-8710. 26-2.

FOR SALE – Three steel I-beams, 11" wide, 15" high, 45' long, open web design, $400 each. 301-334-1615. 25-5

FOR SALE – Good hay and mulch hay, approximately 400 bales. 301-729-1854. 24-5

FOR SALE – 7 foot locust fence posts. 301-616-1625 or 301-533-0252. 24-10

FOR SALE – Hay wagon. Call 301-387-6757. 24-4

WANTED

YARD SALES

Multi-Family Garage Sale
Thurs.-Sat., Aug. 30-Sept. 1
Pleasant Valley Rd. (1 mi. from Loch Lynn)
Linens, suitcases, "Depends", books, household items, home décor, ladies' & men's name brand clothing, maternity clothing (XS-M), items for infants & toddlers. 26-2t

Garage / Moving Sale
Thursday & Friday - August 30th & 31st
9:00 a.m. - 5:00 p.m.
1436 Pergin Farm Rd.
Furniture, Household Items, Appliances, Hand Tools, Seasonal Decorations, Toys, Girls' Infant & Toddler Clothing
Something for everyone! All items must go!
Directions: Take Sand Flat Rd. to Pergin Farm Rd. (2 miles from 135 or 219). Please use caution on this private road and yield to oncoming traffic. Travel 1.4 miles. The sale is on corner of Pergin Farm Rd. and Randall Way. 26-2tpd

Amazing Yard Sale
Aug. 31, Sept. 1 & 3
10 am – 5 pm
827 E High St. Oakland (Near Armory)
Items include (but much more)— Toys: toddler and girls, skateboards & ramp, household items & furniture. Books: Romance, Regency & Young Adult. TV, DVDs, and other electronics. 1960-1970 full-size arcade games, older juke box (as is). Papa Bear wood stove (you haul). 27-1tpd

GRANDMA'S GARAGE SALE – Saturday, Sept. 1 only, 9 a.m. – 4 p.m., 220 Pine Ridge Rd., Accident, Maryland. Antiques, TV's, stuffed animals, clothing, household items, huskies fences, much, much more. 27-1.

YARD SALE – Friday, Aug. 31 and Saturday, Sept. 1, from 9 a.m. to 1 p.m. at 1720 Green Glade Road. Kid's stuff, tools, car parts, and much more.

HUGE 5-FAMILY INDOOR SALE – Sept. 1, Sept. 3, Sept. 4; Saturday, Monday and Tuesday, 9 a.m. to 6 p.m. in Davis, W.Va. on Rt. 32 beside Alpine Lodge. We will have big red signs out. Easy to find. No baby items, no clothes. Household items, knickknacks and collectibles. Everything clean and nice. 27-1

MULTI-FAMILY YARD SALE – Aug. 30, 31 and Sept. 1 from 9 a.m. to 3 p.m. daily at 920 Broadford Road. 27-1.

MULTI-FAMILY YARD SALE – Thursday, Friday and Saturday. Thursday and Friday, 9 a.m. to 6 p.m., Saturday, 9 a.m. to 1 p.m., 1220 Broadford Road, Oakland. 27-1.

GARAGE SALE – Saturday, Sept. 1, stone and tan house on Garrett Highway across from Builders Way. Open 9 a.m. Baby bed and new mattress, nice toys. Baby boy clothing 0 to 9 months, baby girl and toddler 0 to 4-T. Clothing from small to women's plus and men's. Two TV's, many, many new items available, peanut butter fudge. 27-1.

MULTI-FAMILY GARAGE SALE – Rain or shine. Thursday, Friday, Saturday; Aug. 30, 31 and Sept. 1, 8 a.m. to 5 p.m. 2½ miles south of Oakland on Rt. 219 at Sugar & Spice Bakery. Old homemade doll cradle, sewing machine cabinet, old cloth feed sacks, new and used puzzles, bird cage, books, Tupperware, Stanley-Fuller brush items, Creative Memories totes, doll clothes, glassware, new personal care products, household items and much more. 27-1.

YARD SALE – At 1183 Sand Flat Road, on Aug. 31 and Sept. 1 from 8 a.m. to ?. 27-1.

YARD SALE – 412 West Liberty Street, Oakland. Friday and Saturday, Aug. 31 and Sept. 1 from 8 a.m. to ?. 27-1.

MULTI-FAMILY YARD SALE – Friday, Aug. 31 and Saturday, Sept. 1 from 9 a.m. to 5 p.m. Rain or shine. Intersection gas station in Eglon, W.Va., Rt. 219S and Rt. 24. 27-1.

GARAGE SALE – Saturday, Sept. 1, 9 a.m. to 1 p.m. Four miles north of Oakland on Garrett Highway. Rain or shine. 27-1.

NEIGHBORHOOD YARD/GARAGE SALE – Sept. 13, 14 and 15, 8 a.m. to 5 p.m. Remley residence and neighbors, 2719 Broadford Road. Furniture, clothes, household items, kids' clothes, inside doors, and bake sale. 27-2

YARD SALE – Aug. 30, 31, Sept. 1 at 117 West Third Ave., Loch Lynn. Household items and decor, primitives, clothing, some antiques, and much more. Great bargains. 27-1.

GARAGE SALE – Sept. 6, 7, and 8. Rain or shine. 8 a.m. to 6 p.m. at the corner of Argyle St and 2nd Ave. in Loch Lynn. Items include handmade quilts, small tools, pool table, wood stove, pressure washer, scooter, Christmas items, girl's clothes, household items, and much more miscellaneous items. 27-2

YARD SALE – West Virginia line, Corinth. Friday, Saturday, Sunday; Aug. 31, Sept. 1, 2, from 9 a.m. to ? Sneakers, clothes, and lots more. 27-1

YARD SALE – Friday, Aug. 31, and Saturday, Sept. 1, from 10 a.m. to 5 p.m. at 1106 Wheeling Avenue, Mtn. Lake Park. Clothes, kids' stuff, and miscellaneous. 27-1

YARD SALES

Multi-Family YARD SALE
Friday & Saturday
Aug. 31-Sept. 1
9 a.m. to 4 p.m.
166 Church St. in Deer Park
Household items, toys, clothes, etc.
PRICED TO SELL!

LARGE SALE – Sept. 6 and 7, 9 a.m. to 6 p.m., 10721 Oakland Sang Run Road. Turn on Sang Run Road at McHenry (there will be a sign), follow signs to Oakland Sang Run Road, approximately 5 miles. Broyhill sofa and chair, heavy-duty drill press, 036 Stihl chain saw, wheelbarrow, Lawn Boy mower, 4 - P245/65R17 Michelin tires, tools and more. Fishing rods and reels, fishing gear, Cimmaron camping propane stove, furniture, rollaway bed, full/queen oak headboard, La-Z Boy recliner, 4.4 cu. ft. Kenmore refrigerator, Quasar microwave, Sony TV, filing cabinet, lift chair, transport wheelchair, walker, household items, artificial flower arrangements and wreaths for all occasions, decorations for all holidays, lots of Christmas decorations, corner Christmas tree, 8 gallon crock, lots more. Many items from recently deceased parent. Inside sale. Doors will not open until 9 a.m. 27-2.

MULTI-FAMILY YARD SALE – Labor Day, Sept. 3, 9 a.m. till 5 p.m. at 343 Deer Park Hotel Road, Deer Park. Books, toys, household items, adult clothes, boys' and girls' nice clothes, and much more. 27-1.

BOATS

1999 Glastron GS
205/RB 5.7L EFI Mercruiser I/O 260 HP Wakeboard tower. Ski equipment included. Four-speaker stereo. Includes trailer. Excellent cond. Low hrs.
$11,000 or OBO
703-535-5468
to view this Saturday

2010 Bennington PONTOON BOAT
24 ft., 115 hp, Yamaha motor. Virtually new. Used 10 hrs. vinyl floor w/snap-out carpet, 2 reclining seats, docking lights, bimini top w/cover, Sony stereo w/CD player.
Reduced from $29,995 to $25,000
Call Travis
301-387-5855
23-5tpd

FOR SALE – 2012 GTI SE 130 Sea-Doo jet ski. Like new, less than 10 hours. $9,000 includes lake stand. Call 304-290-4331. 27-4

FOR SALE – 1988 Well Craft 180 bow runner, 130 hp., I/O with trailer in good condition, as is, $2,500 or best offer. 412-216-0684. 27-2.

FOR SALE – Jet 14 racing sailboat, good condition, $300. 301-387-4917. 27-1.

FOR SALE – Fiberglass dock system, can be configured in numerous ways. Reasonably priced. 240-321-2427. 26-3.

FOR SALE – Mitchell 15' fiberglass boat with trailer, 2 years old, and 6 horsepower Johnson outboard motor. 814-662-2369. 26-3.

FOR SALE – 30' pontoon boat with 5-hp 4-stroke Yamaha motor. $1,500. 301-334-8710. 26-2.

FOR SALE – 1999 Ski-Natique 196, G40 efi engine. Navy blue/white/silver cloud trim, under 500 hours, with trailer, $16,000. 412-901-0223. 25-3

BOAT STORAGE

INDOOR BOAT STORAGE
301-616-7433

BOAT STORAGE
- Indoor Facility
- Cement Floor

Call for price:
301-616-0169

INDOOR WINTER BOAT STORAGE – Dry and secure, $2 per foot per month. 301-325-9758. 26-6.

FOR RENT – Indoor storage facility. 10'x30' units for boats, autos, household furniture, etc. All welcome. 24-hour access. Also available, outside boat storage. Please call 301-501-5500 anytime. 24-5.

Try our want ads. They pay!

AUTOMOTIVE

NEED AUTO INSURANCE?
For a FREE quote, call **301-268-4741**

FOR SALE – 2000 Lincoln Continental 100 inch limo, $5,000. 301-501-6976. 27-5.

FOR SALE – 1992 Ford F-150 truck with low mileage. Needs body work. Was my dad's truck, has sentimental value, sell as is for $2,000. If interested, serious calls only, 304-813-7018. 27-2.

FOR SALE – 2002 F-250 extended cab, 7.3 diesel Lariat, leather heated seats, B&W hidden hitch, front/rear hitches, chip L&N filter, 115,600 miles. Just serviced, excellent running shape, some body rust. 301-501-2745. 27-4.

FOR SALE – 2004 Toyota Camry, 36,892 miles, excellent condition, $14,000. 32 m.p.g. 1992 Jayco motor home, 51,729 miles, VG, $12,000. Atwater Kent 55C, 1929 radio, $400 or best offer. Call 301-387-6121 or 301-387-5705 for vehicles only. 27-5.

FOR SALE – 1992 Dodge pickup W250, $1,500 or best offer. 301-501-1048. 27-1.

FOR SALE – 2000 Saturn LS, 4-door, newer engine, 5-speed, runs great, Maryland inspected, power everything, sun roof, $1,500. 240-442-7200. 26-3.

FOR SALE – 2000 Ford F-450 truck, 4x4, flat bed, automatic, 7.3 diesel, 82,000 miles. Excellent condition. 301-533-6228. 24-5.

FOR SALE – 1998 F-150 4x4, extended cab, high miles, good condition. 301-895-5305. 24-4.

RECREATION

— FOR SALE —
2000 Sea Doo GTS
JET SKI
3-person, runs great.
Few factory engine.
Like-new trailer.
$1,999
724-953-4204

FOR SALE – 2008 Harley Davidson Anniversary Road Glide, Screamin' Eagle engine/race exhaust, AM/FM/CD, cruise and many extras. New tires. 26,000 miles. 301-746-8465. 27-5.

FOR SALE – 2003 Honda Rubicon 500, 4x4, new tires, with snowplow and winch. Good condition, $3,800. Call after 6 p.m., 301-746-4004. 27-6.

FOR SALE – 2006 Holiday Rambler camping trailer, 32', sleeps 8, all appliances, like new. Set up for public utility hookup. $6,500. 301-334-1253. 26-2.

FOR SALE – Jayco designer, 2005, fifth wheel, 38', 4 slide, satellite, generator, all accessories. 2003 GMC Duramax diesel also available. Friendsville area. 440-897-9845. 26-2.

FOR SALE – 1991 Suzuki GSX 1100G, 26,000 miles, runs well, nice condition, $1,800. Contact 240-938-1488. 26-4.

E-Z-GO – Golf carts and utility vehicles, gas, electric, and diesel. Rentals available. Kneppco Equipment, LLC, Berlin, Pa. Call 814-483-0108, www.kneppco.com. 26-5.

FOR SALE – 1984 Honda Goldwing 1200 cc., gold color, good condition, $2,000. 2005 Suzuki Boulevard S40, 650 cc., black, excellent condition, $1,500. 304-995-6622. 25-3.

FOR SALE – Scooters, 49 cc, full size, 2-seater. Several colors and styles, no miles-low miles, from $850. 240-321-1616. 21-8.

FOR SALE – Used PWC storage dolly, $100 or best offer. 301-501-7647. 17-tfn.

HEAVY EQUIPMENT

FOR SALE – 1998 3500 Chevy 1-ton dump truck, $2,500 or best offer. 240-321-5051. 26-2.

FOR SALE – Cat loader, 955H, 75% under carriage; $13,500. 301-501-6344. 24-5.

ANTIQUES

FOR SALE – 1930 Victor Victrola, crank, large cabinet includes over 40 records in binders, extra needles. Excellent condition, works, $275 or best offer. 240-522-0964. 25-3.

FOR SALE – Antique Hoosier ($375) in excellent condition, plus various other pieces. For more information, call 301-616-0769. 25-3.

Find us on Facebook!
Small Publishing Company/The Republican

MISCELLANEOUS

FOR SALE – Sunquest tanning bed with 24 bulbs, $500. 301-334-1488. 27-5.

FOR SALE – Solid maple hutch, like new. Very nice computer desk, and lots of yard sale items, very reasonable. Call 301-387-9549. 27-2.

FOR SALE – Four Falken 6-spoke chrome wheels and tires size P305-45R22, mud and snow, has 7/8 tread, $1,000. Four P185/75R14 winter tread, like new, $150. One P245/70R16 mud and snow, over ½ tread, $30. 301-746-5191. 27-2.

FOR SALE – Tradition 50 caliber gun, $75. Old double barrel made by H. Randall, $350. Model 70 Winchester 7 mm mag, $550. 1959 Ford car for parts, $500. Jacobsen model 826 two-stage snowblower, $300. Old potbelly stove, $125. Snapper 42" snowblower, $200, or will trade. Call 240-580-6986 after 5:30 p.m. 27-2.

FOR SALE – Hunters: Small wood stove. Perfect for hunting cabin. New (never been used), $300, used 14-16 inch logs. If interested, 301-616-7292. 26-2.

FOR SALE – Extra wide motorcycle ramp, 1,500 lbs. total capacity. Over $300 new, selling for $150. Call 240-321-4197. 26-2.

FOR SALE – 65 gallon aquarium in cabinet stand with filter, pump, light, and accessories. Great condition, $350. Call 301-387-2879. 26-3.

FOR SALE – Golf cart batteries, less than one year old, never used, $45 each. Call 301-437-7155, Deep Creek Lake area. 26-2.

FOR SALE – 2008 John Deere 924DE 8 horsepower stand-behind snowblower, electric start, $500. 301-616-5924. 26-2.

FOR SALE – Parker Sidekick XP compound bow, 18"-28" draw, 40-50 lbs., hard case, dozen arrows, broadheads, release. Complete, $295. 240-321-4198. 26-3.

FOR SALE – Field stone off of 18'x24' building. Call 301-387-2879 or 301-501-6594. 26-2.

FOR SALE – Greenfield tap and die set. 28 taps and 10 dies in onginal wooden box, $325. Call 301-334-4820. 26-2.

FOR SALE – 8-inch log siding, $.95 L foot. Hickory mantles, $100 each. Maple florring and paneling, $2.20 per foot. Poplar moulding, $.75 per foot. 240-321-5051. 26-2.

FOR SALE – 22-foot utility pole, eight sections of 5X8-foot wooden fence. Best offer. 301-334-3650. 26-3.

FOR SALE – Local honey. 301-746-5707. 25-tfn.

FOR SALE – Like new, Aria Hollow Body electric guitar. One piece body and neck with hard shell case and digitech pedal with built-in drum machine, $400 firm. 240-442-7200. 25-tfn.

FOR SALE – Pellet stove, Envirofire, freestanding. Attractive glass doors, ceramic log set, pedestal and hearth pad. Also, includes blower and pipe vent connections. Excellent condition, $750. Swanton, 410-692-0652. 25-4.

FOR SALE – Three steel I beams, 11" wide, 15" high, 45' long, open web design, $400 each. 301-334-1615. 25-5.

FOR SALE – Custom-built storage buildings and playhouses. 301-895-3688. 24-5.

BUY/SELL/TRADE – New and used guns any condition. We specialize in selling AR15 rifles/1911 handguns. Gun repair and complete gunsmithing services available. Work done by certified gunsmith. By appointments only. 304-212-4785 or 304-789-6248. WV Gun Shop, Terra Alta, www.wvgunshop.com. 24-8.

FOR SALE – Dug trees, $8-up: Norway, blue spruce, Fraser, Canaan Fir, white pine, hemlock, white pine 5'-6', $25, premium Norway spruce 5'-7', $35-45. Jay Rice, 301-533-1919, 301-616-3370. 23-5.

FOR SALE – Cemetery lots, Garrett County Memorial Gardens. Two sets of two spaces, $1,000 per set. Call 301-334-8491, 240-321-2999. 21-8.

MISCELLANEOUS

FOR SALE – Glacier Bay woodstove insert, 24Wx24D x27H, shroud 34Hx42W, firebrick, double wall construction (bottom, back, top) for blower or natural convection. Door opening 22.5Wx12H. New $895, asking $400. 301-514-5924. 27-5.

FOR SALE – 18-year-old quarter horse, mare, $150. 3-year-old gelding, $150. Four P275-60R 15 Goodyear tires mounted on Nissan rims, $150. Phone 301-501-1299. 27-1.

FOR SALE – 1990 International trailer, tandem wheels, 6'x12', heavy built, $800. Call 304-290-6090. 27-2.

FOR SALE – Four wheels and tires, 8 lug, 20" chrome rims with all terrain Nitto Terra grappler tires, L-325/60, R20, 8-ply, $1,200. Call 304-290-6090. 27-2.

FOR SALE – Two-horse trailer, 2 horses, saddles, and tack, $3,500. Call 301-387-6276. 27-5.

FOR SALE – 1991 Emco VMC 100, 10-tool position turret Vertical CNC milling machine with a 5"x12" table. The machine does not work and is in need of electronic repairs. It is located at the Southern High School machine shop and can be inspected by calling 301-334-9447 for an appointment. Sealed bids will be received until close of business on September 14, 2012. The removal of the equipment is the responsibility of the successful bidder. 27-2.

FOR SALE – Carhartt large tall jacket, brown, new, $50. Dri-Duck jacket, size XXL, light tan, new, $50. 814-662-4890. 26-2.

HANDMADE DOLL CLOTHES
to fit 18" dolls,
including American Girl
& similar soft-body dolls.
Very affordable prices.
Quality work.
Contact Nancy:
304-693-7273

REAL ESTATE

27-4

ESTATE SALE

The Estate of William A. Zang Sr., by and through Jack R. Turney, Personal Representative, is offering for sale real estate located at **237 Cheeks Lane, Oakland, Maryland 21550**, containing .96 of an acre.

Any interested parties please contact **Jack R. Turney at 120 N. Second Street, Oakland, Maryland 21550**; telephone number **301-533-0047.**

FOR SALE

Trailer on 3.6 acres near Accident—3 BR, 2 BA, on full block foundation. Detached 2-car garage. Many upgrades including roof, windows, and exterior doors. Ready for your decorating ideas. $98,000. Buyer to pay all closing costs.
27-3t
301-616-6126

FOR SALE – By owner, lovely Victorian home on three lots in Mtn. Lake Park, in excellent condition, 3 BR, 2 BA, attached garage, newer efficient gas furnace. Asking $120,000. Call 301-334-2603, leave message. 27-5.

FOR SALE – By owner. One-of-a-kind handcrafted rustic cabin, multi-level, in excellent condition on well-maintained level lakefront lot at Deep Creek Lake, in quiet cove, including storage shed and private dock. For more details, call 301-667-0357. 27-1.

FOR SALE – House and 21 acres, Keysers Ridge area. 301-834-3344, no calls after 8 p.m. 25-8.

MISCELLANEOUS

FOR SALE – Old time player piano with scrolls. Call for details, 301-895-5474. 27-1.

For Sale
- 5 HP snowblower Toro $100

Interested buyers, call
301-387-7087

"Treating everyone as we would like to be treated"
CN Metals
301-334-9170
www.cnmetalsllc.com
NEW LOWER PRICING
Same Great Quality
- 29 Gauge Steel
- 26 Gauge Steel
- Windows
- Insulation
- Screws
- Lumber
- Trusses
- Walk-In Doors
- All Kinds of Trim
- Custom Trim Available
- 22 Colors to Choose From
- 40-Year Warranty
- and MUCH MORE!

Stone Coated Steel Roofing
Sales - Service - Installation
on Overhead Garage Doors
762 Joni Miller Road
Oakland, MD 21550
Mon. - Fri. 7 to 5 • Sat. 7 to 12
FREE ESTIMATES
www.cnmetalsllc.com

FOR SALE – Lakefront property, 3 BR, 2 BA, large deck, detached 24'x32' garage, vinyl aluminum dock, close proximity to new golf course. 301-387-4544 or 304-788-2757. 25-5.

FOR SALE – 50' lakefront lot, 743 Deep Creek Drive, $429,900. 24-6.

FOR SALE – A hunter's paradise on this beautiful mountain property. Approximately 46 wooded acres with rustic cabin. Half-hour drive from Deep Creek Lake. Contact 304-636-8256 or mccauley1@suddenlink.net. $450,000. 23-5.

FOR SALE – By owner, 23 plus acres and may extend as high as 30 acres, all timber, with hunting cabin and about one acre of lawn in front. Possibly the second highest point in Garrett County. On a clear day you can see from the front porch a beautiful view of mountains and windmills. Excellent deer, squirrel and bear hunting. Located off the Underwood Road, turn at the Ashby Cemetery Road, go to cemetery, all the woods above it. Follow the road at the blue gate. $4,100 per acre, will not partly sell. Call 304-864-5789. 21-7.

FOR SALE – Two mobile homes on 4½ acres, full basements, beside state forest. Asking $135,000. 301-334-2954. 27-3.

FOR SALE – Newly constructed home, 1,400 finished square feet, 3 bedrooms, 2 bathrooms, full basement, on one acre lot in Accident. $175,000. Call 240-321-2635. 26-2.

MISCELLANEOUS

FOR SALE
Used double-hung Andersen windows. Also other Andersen casement windows and other misc. building materials.
301-616-2993

REAL ESTATE

FOR SALE

135 Jeffrey Lane #19A
Trader's Landing
Furnished condo
2 BR - deck - lake view
REDUCED TO
$129,900 (GA7893497)

20 Joan's Lane
McHenry
1.33 ac. lot, Red Oaks II
$38,900 (GA7767899)

18 Center Street
Oakland
Fixer-upper - sold as-is
$21,000 (GA7868739)

Julian Agency Real Estate
301-777-3292 1-800-957-3898

FOR RENT

FOR RENT – Spacious, new two-bedroom apartment. Includes washer and dryer, AC. East of Grantsville, $600 per month plus utilities and security deposit. No pets, references and back ground check. 301-689-8931. 27-2.

FOR RENT – 2-bedroom house, Salisbury school district, quiet neighborhood, electric or coal/wood heat. Deck and yard. $500 per month and security deposit. 814-634-0706. 26-2.

FOR RENT – Clean, new 2-bedroom apartment, downtown Oakland, no pets. $575 plus deposit, utilities not included. 301-501-2670. 26-2.

FOR RENT – Deep Creek Lake, Md.: Located on Deep Creek Drive in McHenry. Lake access, close to golf course, restaurants, Foodland, shops, etc. Renovated cabin can be rented fully furnished or unfurnished. Two bedrooms, kitchen, living room, bath and A/C. All new appliances including washer and dryer. Grass cutting, snow removal and maintenance included. Class A Dock Slip. $850/mo. plus utilities. Call Mary at 301-387-5536. 25-5.

FOR RENT – One bedroom apartment in Friendsville, fully furnished, $500 per month, includes utilities. 301-746-5445. 25-5.

FOR RENT – Two bedroom first floor unit in Grantsville. No pets. Security deposit and references required, some utilities included. 301-746-5778. 25-5.

FOR RENT – Three 2 BR apartments and one house in Friendsville. Call for details, 301-746-5567. 25-5.

FOR RENT – 3 bedroom, 1 bath cottage on large level lakefront lot, Southern end of the lake. Electric heat, $875/month plus utilities, no smokers, no pets, lawn care included in rent. 301-501-8123. 25-5.

FOR RENT – Oakland's finest downtown location. Just steps to the post office, bank, pharmacy library, church. Non-pet, non-smoking. Safe, private parking, private laundry. Enjoy "in town" living with quiet, courteous neighbors. 610-620-4576. 25-5.

FOR RENT – 2 BR apartment in Mtn. Lake Park. No pets, no indoor smoking. References required. Rent: $550 per month plus utilities, security deposit of $550. 301-334-4553. 24-5.

FOR RENT – Indoor storage facility. 10'x30' units for boats, autos, household furniture, etc. All welcome. 24-hour access. Also available, outside boat storage. Please call 301-501-5500 anytime. 24-5.

FOR RENT – Attractive country house, beautiful setting, totally furnished, no pets. No smoking. 301-334-9598. 24-5.

FOR RENT – 3 BR, 2 BA furnished house minutes from lake and college, handicap accessible. $700 per month plus utilities, available September through May. No pets, credit check, and references. 513-779-4803. 24-5.

FOR RENT – Large older house, clean, all new paint inside. Good condition, one bath, Oakland area. Wanting two working, responsible adults with two good rental references. Not accepting over three people. Will do background check. No pets. $600 plus deposit. 301-387-9346. 24-5.

FOR RENT – Single family home, Gravelly Run Rd., McHenry. 4 BR, 1½ bath. Outdoor storage shed. 5 minutes from all the lake/skiing action and Garrett College. $700 rent and $625 deposit. Utilities additional. References required. Smoke-free and no pets please. 301-501-7131. 24-5.

FOR RENT – 3 bedroom, 2½ baths, house with full basement and detached garage. Pleasant Valley area. $800 per month. 301-616-0560. 24-4.

FOR RENT – Large efficiency apartment, second floor, in Grantsville. $425 per month, some utilities included, security deposit required. 301-746-5778. 23-5.

FOR RENT – Luxunous 2 BR apartment with loft in downtown Oakland. AC and complete security, $600 plus utilities. Also, 1 BR apartment, $500 plus utilities. 301-334-3826 before 10:30 a.m. 23-5.

FOR RENT

FOR RENT – Apartment in Grantsville, $500 plus electric. 301-707-3343. 27-2.

FOR RENT – One bedroom apartment, furnished, in Oakland. No smokers or pets. References required. $525 per month. 301-334-3879. 27-2.

FOR RENT – Mtn. Lake Park, 3 BR, 1 BA house. No pets, nonsmoker. References required. $650 per month plus utilities. 301-463-5722. 27-1.

FOR RENT – Remodeled 1 BR apartment, walking distance of downtown Oakland. 240-321-4700. 27-3.

FOR RENT – Rent to own two large bedroom home in Deer Park with nice covered porch and private yard, washer/dryer hookup, storage shed. No pets. $615 per month plus utilities. Rental application and references required. Ready Sept. 1. Call 301-616-8872. 27-1.

FOR RENT – Three bedroom, 3 bath house with lake view in McHenry. No pets. $950 per month. 724-396-1140. 26-4.

FOR RENT – Oakland, 2 BR townhouse. New kitchen appliances and new carpet throughout. Ideal for professional or mature nonsmoking adults. No pets. $635 per month plus utilities. Call 301-334-4085. 26-2.

FOR RENT – One bedroom apartment conveniently located in Oakland near hospital, schools, shopping and churches. Appliances included. Also includes water, sewerage, trasn pickup and hot water. Large lawns and paved parking. $400 per month. 301-533-0325. 26-2.

FOR RENT – 3 BR, 3 BA furnished house, fireplace, garage, dock slip, lake access, by Deep Creek bridge. Available fall 2012. $1,500 per month long term lease. Call 301-501-1958. 26-4.

FOR RENT – 2 BR, 1 BA house, 2-car garage, in Swanton. $650 per month, security deposit required, no smoking. 301-616-1444. 26-2.

FOR RENT – Mobile home, Old Morgantown Road West, Friendsville. Positively no animals. 301-746-5480. 26-5.

FOR RENT – Single woman looking for same to share quiet home. All amenities. No children, pets, or smoking. $300 plus utilities. 301-334-8782.

FOR RENT – Frostburg rental, 2012/13. 3 bedroom, 1½ baths. Backs up to campus, by police station. 301-387-5982.

FOR RENT – Oakland, sunny and bright, second floor, one bedroom apartment. Clean, convenient location, single mature nonsmoking adult. No pets. Security deposit, lease, and references required. Call 301-334-2603. 26-5.

TOWN VIEW VILLAGE
Accident, MD
Spacious
1 BR APARTMENTS
for immediate occupancy featuring electric range, refrigerator, carpeting, patio or deck. Security features emergency help system. For seniors or disabled. Rent is determined by income as set forth by Rural Development Guidelines.
Contact Stacy Bowser
Coldwell Banker
Deep Creek Realty
for more information
301-387-5303 (voice)
or 800-735-2258 (TDD)
This institution is an Equal Opportunity provider/employer

APARTMENT FOR RENT
2BR, in downtown Oakland. Responsible pet owner welcome.
Reserved parking.
Rent: $600.00/month
Some Utilities included
Call 301-334-2197
Ask for Carol

FOR RENT

FOR RENT – 2 BR, 1 BA apartment in Oakland, furnished or unfurnished. $550 per month plus security deposit, includes all utilities. Nonsmoker and no pets. References required. Call 301-440-6297 or 410-357-0809. 27-4.

FOR RENT – House. 3 BR, 2 BA, lake access, $875 per month plus security deposit. 240-321-4954. 27-5.

FOR RENT – Friendsville. Three bedroom spacious, second level. Easy access to Rt. 219, Rt. 42, Rt. 68. No pets, non-smoking. Must have excellent references, $525/month. 410-905-1224. 27-2.

FOR RENT – Friendsville. Two bedroom, private property near Mill Run Road. No pets, non-smoking. Must have excellent references, $500/month. 401-905-1224. 27-2.

FOR RENT – 3 BR, 2 BA house in east Oakland. Large rooms. Kitchen includes all appliances including dishwasher. Large utility with cabinets, wash sink, washer and dryer. Hardwood floors, fireplace and ornate woodwork. Large cedar closets, tile baths. Ranch (one floor) house on large corner lot. Lease and security deposit. Rent for $795 per month. Call 301-533-0325. 27-2.

FOR RENT – 2 bedroom mobile home in Grantsville, Md. Call 301-895-5521. 27-2.

FOR RENT – New one bedroom log cabin with fantastic views. Includes utilities, $800/month. 301-245-4664. 27-4.

FOR RENT – Immaculate, fully furnished 1 BR apartment within walking distance of downtown Oakland. No pets or smokers. Call 301-334-2397. 27-5.

FOR RENT – Beautiful, quiet apartments in Oakland. Efficiency, $450; small 1 BR with balcony, $550; large 1 BR, $650. Most utilities included. No pets, no smoking. Call 717-553-3209. 27-2.

FOR RENT – Very large beautiful 1 BR apartment located in The Lodge at Savage River Inn. Includes utilities, $900/month. 301-245-4664. 27-4.

FOR RENT – 3 BR, 1 BA, basement, large deck, new paint/carpet, $650/month plus security deposit/references. No pets. 304-789-2135. 27-2.

FOR RENT – Large 1 BR second floor unit in Grantsville. $450 per month, some utilities included, no pets, references required. 301-746-5778. 27-5.

FOR RENT – Garrett and Allegany counties apartments. Security deposit and references required. 301-707-1224. 27-5.

FOR RENT – Two bedroom apartment in Grantsville. Security deposit and reference check. Call 301-895-4161, 301-895-5297. 27-3.

FOR RENT – One bedroom duplex in Swanton. Country setting, no pets, references and deposit, $450 per month. 301-387-6276. 27-5.

FOR RENT
Bloomington Apartments
2 BR. Appliances & some utilities included. Remodeled, clean, & comfortable. $450/mo.
301-560-4885
10-tfpd

The Republican

"We are pledged to the letter and spirit of U.S. policy for the achievement of equal housing opportunity throughout the nation. We encourage and support an affirmative advertising and marketing program in which there are no barriers to obtaining housing because of race, color, religion, sex, or national origin."

FOR RENT

3 BR riverfront home in Friendsville.....**$850/mo.**
2 BR Apt. Grantsville.....**$625/mo.**
3 BR Apt. Friendsville. Avail. immediately.....**$435/mo.**
3 BR House, country setting. Friendsville.....**$875/mo.**

FOR SALE

2 BR Lake area cottage near Rt. 219 bridge...**$169,900**
5 BR Cape Cod highest quality. Bishoff Rd.....**$347,000**
4 BR Cape Cod Grantsville area. 5+ acres.....
.....~~$350,000~~ **NOW $320,000**
5 BR lake area Mayhew Inn. Spectacular.....**$395,000**
Friendsville farm 111 acres, newer home.....**$650,000**

Offlake Realty & Rentals
Real Estate Sales & Rental Services
www.offlakerealty.com • 301-387-8060
Offlake Realty & Rentals

MDDC CLASSIFIED AD NETWORK

AUCTIONS:

Wanted To Purchase Antiques & Fine Art. 1 item Or Entire Estate Or Collection, Gold, Silver, Coins, Jewelry, Toys, Oriental Glass, China Lamps, Books, Textiles, Paintings, Prints almost anything old Evergreen Auctions 973-818-1100. Email evergreenauction@hotmail.com

AUTOMOBILE DONATION.

DONATE AUTOS, TRUCKS, RV'S. LUTHERAN MISSION SOCIETY. Your donation helps local families with food, clothing, shelter. Tax deductible. MVA licensed. LutheranMissionSociety.org 410-636-0123 or toll-free 1-877-737-8567.

BUSINESS OPPORTUNITY:

ADVERTISE YOUR NEXT AUCTION in 105 Maryland, Delaware and DC newspapers for one low cost of $495. Your 25 word classified ad reaches over 4.2 million regional and local readers. For more information call Wanda at 1-855-721-6332 x 6 with the Maryland-Delaware-DC Press Association.

2.8 Million Eyes will read your ad - 5 days per week - Monday thru Friday in the DAILY CLASSIFIED CONNECTION for just $199 per day. Join the exclusive members of this network today! Place your ad in 14 MAJOR DAILY NEWSPAPERS in Maryland, Delaware and DC. Call 1-855-721-6332x6 or visit our website: www.mddcpress.com. Buy 4 Weeks/Get 2 Weeks Free of Charge.

EDUCATION:

Medical Billing Trainee Needed! Train to become a Medical Office Assistant. No Experience Needed! Career Technical Inst. gets you trained & job ready! HS Diploma or GED & Computer needed to qualify. 1-877-649-2671

Computer Tech Trainees Needed! Become a Certified IT Professional now! No Experience Needed! Career Technical Institute gets you trained and ready to work! 1-877-646-2671

MEDICAL ASSISTANT TRAINING PROGRAM! Become a certified Medical Assistant now at CTI! No Experience Needed! Local job placement when training is completed! 1-888-743-4320

Medical Billing Trainees Needed! Train to become a Medical Office Assistant. No Experience Needed! Career Technical Inst. Gets you trained & job ready! HS Diploma or GED & Computer needed to qualify. 1-877-649-2971

ADMINISTRATIVE ASSISTANT TRAINEES NEEDED! No Experience needed. Local career Training & Job placement assistance. Computer/Internet & HS Diploma/GED needed for training. 1-888-926-6073

Medical Office Trainee Needed! Become a Medical Office Professional now! No Experience Needed! Job Training & Placement Assistance Available! Call CTI for details! 1-888-834-2177ADMINISTRATIVE

EDUCATION SERVICES:

ATTEND COLLEGE ONLINE from Home. *Medical. *Business. *Criminal Justice. *Hospitality. Job placement assistance. Computer available. Financial Aid if qualified. SCHEV certified. Call 877-206-4290 www.CenturaOnline.com

HELP WANTED:

We're a Driver's Company that's focused on drivers. Teams. 513 Solo's. 437.1 yr OTR Exp. CDL-A. HazMat 877-628-3748

HELP WANTED – DRIVERS:

Drivers - HIRING EXPERIENCE/INEXPERIENCED TANKER DRIVERS! Great Benefits and Pay! New Fleet Volvo Tractors! 1 Year OTR Exp. Req. - Tanker Training Available. Call Today 877-882-6537. www.Oakley-Transport.com

HELP WANTED – SALES:

WANTED LIFE AGENTS. Earn $500 a Day. Great Agent Benefits, Commissions Paid Daily. Liberal Underwriting. Leads, Leads, Leads. LIFE INSURANCE LICENSE REQUIRED. Call 1-888-713-6020

MISCELLANEOUS:

AIRLINE MECHANIC – Train for high paying Aviation Maintenance Career. FAA approved program. Financial aid if qualified - Job placement assistance. CALL Aviation Institute of Maintenance (866) 823-6729

Canada Drug Center. Licensed, safe and affordable. Up to 90 percent savings on your medication needs. Call 1-888-472-5280 ($25.00 off 1st prescription & free shipping.

MISCELLANEOUS/TRAINING:

AIR TRAFFIC CONTROLLER – Train to become an Air Traffic Controller in a secure government career at FAA approved AT-CTI school. Attend class to earn your associate degree by training at Aviation Institute of Maintenance in Chesapeake, VA. Median salary tops $100,000 (US BLS) with experience and full certification. Call toll free (877) 560-1001 for information. Hampton University/Aviation Institute of Maintenance

PET SUPPLIES:

All New Happy Jack® Xylecide® shampoo, anti fungal shampoo treats "Hot Spots" from allergies on dogs & horses without steroids. At Southern States. www.happyjackinc.co

REAL ESTATE:

Retirement and Future move? Discover Delaware and our gated community. Single family homes from the mid $30's! Brochures available 1-866-629-0770. Or search www.coolbranch.com

SERVICES-MISC.:

ADVERTISE Your Truck DRIVER JOBS in 105 newspapers for one low cost of $495. Your 25 word classified ad reaches over 4.1 MILLION regional and local readers. Call Wanda today at 1-855-721-6332 x 6 for more information or email her at wsmith@mddcpress.com

VACATION RENTALS

OCEAN CITY, MARYLAND. Best location of affordable rentals. Flat rates, partial weeks. Call for FREE brochure. Open daily. Holiday Real Estate. 1-800-638-2102. Online reservations: www.holidayoc.com

The Maryland-Delaware-D.C. (MDDC) Classified Ad Network currently has 81 participating newspapers in its network - a circulation of over 1.4 million. To learn more about advertising with the MDDC, call Wanda Smith at 1-855-721-6332 x 6, or email her at wsmith@mddccpress.com.

STORAGE

SELF STORAGE
10'x10' units
301-616-7368
27-4t

STORAGE

2 INSIDE STORAGE UNITS AVAILABLE
Each is 20'x32' w/20' overhead door. Cement floor. $200/mo. each
301-616-0169
24-tf

INSURANCE

Erie Insurance
KIGHT'S INSURANCE
110 S. Second St.
Oakland, MD
301-334-3968

Find us on Facebook!
Small Publishing Company/The Republican Newspaper

Hershberger Insurance
* Auto * Home * Farm
* Church * Life * Business
301-895-5161
141 Main Street, Grantsville, MD 21536
24-hour service on the web at
www.hershbergerinsurance.com

LAWN & GARDEN

TOP SOIL
Screened & Dry
Delivery Available
301-334-1269 (eve.)
301-616-8754 (cell)
3-oct. www.topsoil-ag-futureinc.com

FOR SALE – John Deere 30-inch tiller (used on a John Deere model 245 lawn tractor). Paid $1,500 new. Asking $600. Take a look at: http://www.trashntreasures.weebly.com/. 27-5.

FOR SALE – Snapper riding mower, 9 hp. Briggs engine, 28" cutting deck, $400. 301-387-5875. 25-6.

The deadline for ALL advertising in *The Republican* is Tuesday at 5 p.m.

LOTS & ACERAGE

BUILDING LOT FOR SALE IN TOWN
(Loch Lynn)
Large lot with view of Pleasant Valley.
NATURAL GAS ON SITE. Electric, sewer and water are available, however, not to lot. Size: ¾ acre. Buy now for later construction. Possible financing. $29,500. Drive out to Tuscawalla Ave. and right onto Mingo Ave. in Loch Lynn. Goodfellow sign on lot.
Further details call
Cindy Sanders at Goodfellow 301-387-5472
or Tom Doyle at 301-334-4808
25-3t

FOR SALE – Level, cleared, easy access homesite with private drive. Close to Oakland, but in the country along county road. 1+ acre ready to build. Nice lot. $34,900. 301-501-6975. 26-5.

FOR SALE – Great views with fields and woods. Country homesite just outside of Oakland. High quality acreage with easy access. Nearly 4 acres ready to build. $44,900. 301-501-6975. 26-5.

FOR SALE – Tucked away private country homesite. Nearly 2 beautiful acres. Will install nice gravel driveway for free or reduce price by $5,000. $39,900. 301-501-6975. 26-5.

FOR SALE – Two-acre lot with public sewer in Heron Cove. Includes a deeded deep water, no wake zone boat dock. $259,000. Call 301-387-8833. 24-5.

FOR SALE – Three plus acres in Limpopo, wooded level prime lot, 5 BR perk approved. Minutes from Deep Creek Lake, Md. $49,500 or best offer. 717-382-1168 or 717-870-4759. 19-17.

COMMERCIAL PROP.

3 OFFICE SPACES AVAILABLE
$600/space/mo., with basic utilities incl.
301-616-2993

FOR LEASE
Grantsville Shopping Plaza
1,200 sq. ft., 1,300 sq. ft. and 10,000 sq. ft.
443-297-9002

FOR SALE – Commercial lakefront real estate. Retail/office. Available this spring. 301-387-5982. 26-5.

FOR LEASE – 300 square feet of new office space in Oakland at intersection of Memorial Drive and Dawson Avenue. $400 per month (includes basic utilities). Call 301-533-0040 for more information. 23-5.

FOR LEASE – Building, 2,800 +/- square feet, Deep Creek Lake, McHenry area. Zoned town center, ample parking. Terms negotiable. 301-616-6488. 20-8.

LAWN CARE SERVICES

JT SERVICES
Lawncare • Mowing • Hauling • Snowplowing
Serving all of Garrett County
301-616-8316 (cell)
27 Sept

Garrett Lawn Service
All Lawns
$30 and up
Call 301-501-1808
25-4tpd

Pick Nick LAWN SERVICE
McHenry, MD
Snow Removal, Lawn Maintenance, Debris and Leaf Removal, Mulching, Skid Steer Services
Free Estimates
301-501-1724 or 301-387-4182

Professional Landscaping & Property Services
• Tree Removal • Mulching
• Complete Property Maintenance
• Hardscapes/Softscapes
• Fall Cleanups • Skid Steer Services • Odd Jobs
• New Building Snow Removal
Morgan's Property Care
301-746-6441 • 301-501-1488
Honest & Prompt Service — Jack Morgan Family
27-4tpd

Mick's Maintenance
Property Care
Mulching • Pruning
Edging • Mowing
Spring and Fall Cleanup
Mick Michaels
15 Year's Experience
301-387-2587
26-4t

FUELS

FOR SALE – Cut and split firewood by the cord. 301-746-5358. 27-5.

FOR SALE – Pole length roundwood. 301-616-7678.

FOR SALE – Seasoned firewood, $70 per half cord delivered. 301-533-6756 or 301-334-8710. Ask for Nathan.

FOR SALE – Split firewood by the cord. Call 301-746-5358, Little Buddy's Firewood. 25-5.

FOR SALE – Firewood. 301-616-1625. 24-10.

SELECTIVE STONE LLC – Now offering pole length firewood as well as seasoned split firewood. Please call 301-334-6911. 23-5.

FUELS

D&R FIREWOOD – Quality firewood for you. 301-616-4466 or 301-387-0342. 16-26.

FINANCING

NEED A MORTGAGE?
100% FINANCING
CALL BLAINE @ Alcova
301-729-3293
301-697-9930 7 Nov 29

MODULAR

FOR SALE – 28'x48' new 3 BR modular home, only $67,900. D&D Homes, www.dd-homes.com. 301-463-2404.

SERVICES

A&D Seamless Gutter
Installation • Repair • Cleaning
5" & 6" Gutter in a Variety of Colors
FREE ESTIMATES
Oakland, MD
301-501-2407 301-334-8442
MHIC #103853
25-14tpd

Carroll Harvey Contracting
409 I St., Mtn. Lake Park
It's Summer!
Let us give you a FREE ESTIMATE on a wide range of projects which include
• **Shingle Roofs** - Ready for a new roof? From ranch-style to Victorian, let us put you in the dry with a new shingle roof, complete with 1 yr. leak-free guarantee.
• **Decks** - Let us build you a new deck in time for you to enjoy the summer.
• **Siding** - All types, including Hardi-Plank maintenance-free siding.
• **Floors** - We install beautiful laminate and hardwood floors.
• **Door & Window Replacement** - We install quality Andersen windows & vinyl replacement windows, patio doors, etc.
• **Interior Finish Work** - Quality woodwork with a beautiful finish.
• **Custom-Built Stairways** - Let us build you a beautiful hardwood stairway that will be a focal point of your home.
• **Kitchens and Bathrooms** - We install new kitchens and bathrooms ... designed to meet your needs. Custom cabinets available.
• **Interior/Exterior Painting** - Done right!
Call TODAY for a FREE Estimate
301-334-6156
Courteous, Professional Service
BBB
MHIC #77327 Bonded • Insured

SERVICES

WINDOW Expressions
Custom Draperies
Blinds • Shades
Bedcoverings & Accessories
Free In-Home Shopping Service
HunterDouglas
Duette® Honeycomb shades
Silhouette® window shading
Luminette®
Country Woods™ Classics
Decor®
Patty Zimmerman, Consultant
301-689-9009
1-800-427-7900
38 Broadway,
Frostburg, MD
Mon.-Fri., 10 a.m. - 5 p.m.
Saturday by appointment only
tf

CLEANING SERVICES

GOT IT MAID – Commercial, residential, construction, deep cleaning, and auto detailing. Insured and bonded. Call Amy Uphold, 240-321-6243.

SERVICES

PAINT & PAPER – Will do painting and wallpapering, residential or commercial. References available. Please contact Loretta Stoner or Jessica Paugh. Licensed and insured. 301-334-9782 or 301-616-0541. 23-5.

MOUNTAIN VIEW STUMP REMOVAL – Free estimates. 814-395-3726. 20-8.

SERVICES

RESIDENTIAL/COMMERCIAL PROPERTY – Services: pressure washing, mowing, property maintenance, landfill hauling/dumpster service, skid steer services, lot clearing, septic. Fully insured. Rick, 301-387-8348, 301-616-1050. 27-5.

SEAMSTRESS SERVICES – Hems, alterations, new items, drapes, curtains, etc. Call Karen at 301-334-4498. 26-5.

SPRING CLEANUP – Hauling. You name it, we'll haul it. Call John, 240-321-1266. 25-4.

WILL DO – Electrical work, residential and commercial. Licensed and insured. Call Craig: 301-616-8530. 24-8.

Humberson Pressure Washing Welding Fabricating
301-616-5706
Simply the best. Forget the rest.
19-tf

Jim's Stone Work
FANE
FIELD
STACK
FLAGGING
PAVERS
WALLS
LANDSCAPING • YARD CLEANUP
LICENSED 240-321-5494 INSURED
27-4tpd

Licensed and Insured
WTL Construction
Oakland, MD 21550
MHIC #91629
Siding · Decks · Garages · New Homes · Remodeling · Roofs (all types)
Over 25 years' experience
301-334-6327 (office) • 301-616-6327 (cell)
25 4t(cell)

Built to Last
Coblentz Custom Woodworking
646 O'Brien Road
Swanton, MD 21561
Offering quality handcrafted furniture & cabinetry for any room
FREE ESTIMATES
301-533-6179
Alvin Coblentz

Floyd Massey
301-616-6257
METAL SUPPLY LLC
Metal Roofing, Siding & Trims
147-C Service Center Drive
Oakland, MD 21550
301-334-1611(office & fax)
metalsupplyllc@gmail.com

SERVICES

WILL DO – Stone retaining walls. Also, stone for sale. 301-746-5781. 23-5.

LAPP CONCRETE COMPANY – All types of concrete work. Call Jared today for free estimate. 301-338-3232. 23-5.

WILL DO – Landscape planning and design. 301-895-5815. 22-10.

CANVAS CREATIONS
• Boat Covers
• Awnings
Anything Canvas
301-387-4192

SERVICES

WILL DO – Removal of dangerous trees or lot clearing. No tree too big or small. Insured. Free estimates. Call John, 240-321-1266. 25-4.

WILL DO – Hauling of excess clutter. Will help you organize basements, garages, attics, etc. Free estimates. Call John, 240-321-1266. 25-4.

WILL HAUL – Scrap for a percentage of scrap price. Call John, 240-321-1266. 25-4.

WILL DO – Stump removal by machine. Reasonable prices. Insured. Call John, 240-321-1266. 25-4.

E-Z Excavating
Complete Excavating Service
Paul Everly
301-384-2940
1-800-401-3063

GutterTech ENTERPRISES
SEAMLESS GUTTERS
• Seamless half round systems
• Gutter covers
• Repairs & cleaning
MHIC #127392
301-501-6762 /301-334-3376 Oakland, MD

MICHAEL R. STEFAN, LLC
29 Years' Experience Masonry
Concrete • Concrete Overlay
Block • Brick • Stone
Licensed & Insured
Home: 301-746-4555
Cell: 301-501-7090
MICHAELRSTEFANLLC@HUGHES.NET
25-dec. 27

SOJOURN MOVERS
Oakland's First & Finest
Professional Household & Office Moving Service!
Free Estimates
In business since 1993
"Thanks for the opportunity to serve you."
Local and Long Distance
Stan DeWitt
Phone: 301-334-6211

ACE APPLIANCE REPAIR
Since 1990
Servicing Most Brands
• Gas & Electric Ranges
• Major Appliances
washers, dryers, refrigerators, & dishwashers
Warranty Authorized Service Provider
For Most Major Manufacturers
PROMPT, FRIENDLY SERVICE
Swanton, Md. • 240-321-1025

Storm Damage • Lot Clearing • Snow Removal
Firewood • Lawn Care • Custom Skid Steer Services
BUSTER'S
Brush, Stump & Tree Removal
Insured • Free Estimates
LTE#001045
301-334-9784 • Cell 301-616-9784

Since 1930
Brenneman WELL DRILLING, INC.
GROUND WATER SPECIALISTS
Pumps
Repairs
Office 301-746-8666
Fax 301-895-DRIL
Providing and Protecting America's Groundwater
www.brennemanwelldrilling.com

11-tf
MEADOW MOUNTAIN WORKS
Seamless Aluminum Gutter
We use high quality .032 gauge seamless aluminum gutter
20 COLORS AVAILABLE
LEAF GUTTER GUARD
FREE ESTIMATES
LOCALLY OWNED AND OPERATED
301-334-1160

READY-MIX CONCRETE
Let *US* supply your project!
Buy 10, Get the First One FREE!*
Good on 10 or more cu. yds. of concrete
Concrete Blocks • Sand • Stone • Masonry Products
Deep Creek Ready Mix
301-387-8220
Fast Delivery, Dependable Service
www.deepcreekreadymix.com
Maryland – Pennsylvania – West Virginia
6/2.16.30

CODE GREEN CONSTRUCTION, LLC
Danny Savage
MHIC #98363
NO JOB TOO SMALL
Renovations, Repairs, Remodels
Custom Designs, Handyman Services
Cell 301-616-8035
Office 301-387-8035
info@codegreenllc.com
FREE ESTIMATES

TREE DEDICATION CEREMONY HELD – The town of Friendsville's tree committee hosted a tree dedication ceremony in memory of former town council member Lois Kahl and all others who have lost their lives while dealing with cancer. Pastor Mike Robinson, Friendsville mayor Spencer Schlosnagle, Becky Wilson, and Cathy House, Department of Natural Resources representative and tree committee chairperson, all spoke at the dedication. Others in attendance included Garrett County commissioners Bob Gatto and James Raley, as well as Lois' husband Jack Kahl, her father Floyd Detrick, mother Dorothy Cole, and sister Judy Fazenbaker. Two pawpaw trees were planted at the ceremony. These trees were selected for the dedication because of ongoing studies suggesting the benefits of pawpaw extracts in clinical treatments, which may be used to inhibit the growth of cancer cells or as an effective alternative or supplement to chemotherapeutic agents. These trees are expected to bear fruit in a few years. A plaque in memory of Kahl was placed between the trees. In the photo, from left, are Schlosnagle, Wilson, Robinson, Carolyn Detrick, Lilly and Steffanie May, Destiny Fazenbaker, Floyd Detrick, Ina Hicks, Dorothy Cole, and Alice Spear.

FRIENDSVILLE NEWS

GRACE LUTHERAN CHURCH

Pastor Steven Yelovich will deliver the message this Sunday and next, Sept. 2 and 9, during the 9:45 a.m. worship service at Grace Lutheran Church.

BUCKWHEAT/ PANCAKE SUPPER

Selbysport United Methodist Church will hold its annual buckwheat and pancake supper on Saturday, Sept. 8, beginning at 4:30 p.m. The meal will offer buckwheat cakes, pancakes, sausage, sausage gravy, home fries, apple sauce, and drinks. Guests may eat in or take out. The cost is $7 for adults and $4 for children. The public is welcome to attend.

TOWN NEWS

Because of the Labor Day holiday, the next meetmg of the mayor and town council will be held on Monday, Sept. 10, beginning at 7 p.m.

Anyone witnessing vandalism in the park should call Maryland State Police at 301-387-1101 or the Garrett County Sheriff's Office at 301-334-1911.

FFAA NEWS

There will be no storytelling at the museum this Sunday, Sept. 2. The museum will be open that day from noon to 4 p.m.

Alice Vitez Sisler will speak about tracing her roots from Hungary on Sunday, Sept. 9, at 2 p.m.

Tickets for the Friendsville Railroad Station oil painting by Alice Sisler are on sale at the museum. The drawing will take place at 2 p.m. on Sept. 16 at the museum.

Sunday storytelling will be at the historical property "Aurelia" in Addison, Pa., on Sept. 16. Joann Whetsell, who owns this property, will speak about how the Corps of Engineers proceeded with obtaining properties, particularly the Selbysport area. Car pooling will be arranged at the museum at 2:15 p.m. for those in need of a ride. Directions to the site can be obtamed at the museum.

"Poetry and Song" will be the theme of storytelling on Sunday, Sept. 23, at 2 p.m. Guests are invited to come hear a song written about the Youghiogheny River. The public is always welcome to attend these events.

HISTORICAL SERIES

by Jane and Janice

Was it the B&O Railroad or the C&O Railroad?

Friendsville's railroad station was erected in 1888 in anticipation of the coming Confluence and Oakland Railroad. It was a 20-mile spur line of the B&O Railroad. It began operations on April 1, 1889, with a huge celebration in Friendsville.

There were two mixed passenger and freight trains stopping at Friendsville daily bringing goods from all over the world. Though it was called the Confluence and Oakland Railroad, it did not run all the way to Oakland, but instead ended at Kendall, a few miles south of Friendsville.

The C&O was used by several lumber companies in the Friendsville area to transport lumber to markets in the surrounding states. As the area lumber was depleted, the service was reduced to one train per day. By the time the last train pulled out of the Friendsville station in 1942, there was only one train scheduled each week.

With the completion of the Youghiogheny Lake Flood Control Dam at Confluence, 80% of the C&O railway lay submerged by waters of the newly formed lake. The next life for the old C&O rail bed that is still above water is as a proposed hiking and bicycling trail from Selbysport through Friendsville to Kendall, eventually connecting to the Great Allegheny Passage Trail, which runs from Washington, D.C., to Pittsburgh (Pa.) to the Garrett Trail System, creating a loop trail through Garrett County

IN HONOR AND REMEMBRANCE

The annual Woodmen of the World In Honor and Remembrance Ceremony will be held at Friendsville Community Park on Tuesday, Sept. 11, beginning at 6:30 p.m. This gives opportunity to honor those heroes that continue to risk their lives each day

WOW AWARD'S BANQUET

The annual awards banquet of Woodmen of the World Lodge 45 will be held on Saturday, Sept. 15, beginning at 6 p.m. at the Northern Rescue Squad building in Friendsville. The cost for each member is $6.50, and guest tickets cost $13. Reservations must be made by Saturday, Sept. 8, by calling 301-746-5331.

HUSKY Notes

NORTHERN HIGH BAND TO HOST TOURNAMENT

The Northern High School band will host a tournament of bands field competition on Saturday, Sept. 8. The show is open to the public. Ticket prices are $6 for adults and $3 for students. The performance will begin at 5 p.m. Featured soloists for the Northern band are Tyler Bittinger, Blake Deal, Elizabeth Green, Trace Livengood, and Kai Senese.

SEASON PASSES AVAILABLE

Athletic 2012-13 season passes are currently available See Coach Carr or T. Brenneman for an application. Family, student, and senior citizen passes may be purchased. The season pass is good for *all* NHS home events for the 2012-2013 school year. Passes are not good for playoff games.

NINTH GRADE CLASS OFFICERS SOUGHT

Any ninth grade student interested in being a class officer may submit the following information to Mrs. Ahern in the Counseling Center by the end of day on Tuesday, Sept. 4: What office you would like to hold (president, vice president, secretary, or treasurer)? Why you want to hold the office and why you are the right person for the position. Students must be type and sign their submitted documents.

R and M Driveway Paving

Sealing
Patching
Striping
301-895-5474
Rick Durst – Owner
3821 Bear Hill Rd.,
Grantsville, MD 21536
Free Estimates

ROUNDS HOME IMPROVEMENT, LLC
MHIC: 104661
ADAM T. ROUNDS, OWNER
BUILDING A FUTURE, REMODELING A DREAM
NOW is the best time to get ready for the chill of fall and winter!
Make your home warmer and more energy efficient with new windows, doors, and insulation.
NO job is too small.
240-362-4454
AROUNDS90@GMAIL.COM
PO BOX 776 • GRANTSVILLE, MD 21536

Experiencing His Glory
Friday & Saturday SEPTEMBER 7 and 8
'The Glory of this latter temple shall be greater than the former,' says the LORD of hosts. 'And in this place I will give peace,' says the LORD of hosts." Haggai 2:9 NKJV
Guest Speaker
Kathy Hamon
Women's Conference 2012
REVIVAL
Sun., September 9 thru Wed., September 12
6:00 p.m.
Monday — Wednesday
7:00 p.m.
Loch Lynn Church of God 8649 Gorman Road 301-334-3221

We extend a compassionate helping hand.

Cherry Hill
ASSISTED LIVING LLC
253 Aiken Miller Rd. Accident MD
www.cherryhillassistedliving.com
301-746-8082

NOTICE HOLIDAY SCHEDULE

Garrett County Landfill
CLOSED
LABOR DAY HOLIDAY
Monday, Sept. 3, 2012
ALL GARRETT COUNTY REFUSE COLLECTION SITES WILL BE OPEN REGULAR HOURS.

Tobacco Cessation Program Offered

by Garrett County Health Department

If you have thought about quitting smoking or spit tobacco this might be a great time to try. The Garrett County Health Department is offering free tobacco cessation classes and financial assistance for Chantix, Zyban, nicotine patches or gum.

- **Oakland: Garrett County Health Department**
  Monday, September 10, at 5:30 pm
- **Garrett College: Library**
  Wednesday, September 12, at 1:00 pm
- **Grantsville: Outreach Center**
  Tuesday, January 8, 2013, at 5:30 pm
- **Friendsville: Rescue Squad Building**
  Wednesday, January 9, 2013, at 5:30 pm
- **Individual program offered to pregnant women and their family members.**

Additional classes will be offered in the spring. Call for dates, times and locations.
Contact Mike Wilburn at the health department at
301-334-7730 or 301-895-3111 ext. 6524
or michael.wilburn@maryland.gov.

Inserted into The Republican, Thursday, October 4.

45th Autumn Glory Festival

A complete, informative guide to all the activities during the Autumn Glory Festival!

October 10 – 14

Don't miss your opportunity to advertise in the county's most popular guide to Autumn Glory!
The guide is inserted into *The Republican* the week before the festival and also hand-delivered to area stores, restaurants, and points of interest the week of the festival.

Oakland Office 301-334-3963
Grantsville Office 301-895-5827
advertising@therepublicannews.com

Advertising Deadline
Tuesday, Sept. 25

The Republican

ENOCH PRATT LIBRARY MD 12/31/2999
400 CATHEDRAL ST
BALTIMORE, MD 21201-4401
**********AUTO**SCH 3-DIGIT 212

27R24EP

PER COPY 70¢

The Republican

ESTABLISHED 1877

PRINTED ON RECYCLED PAPER

Garrett County, Maryland • Thursday, September 6, 2012 • www.therepublicannews.com

Vol. #135, Issue #28

GCHD Offering Free FluMist™ To School Children

The Garrett County Health Department is partnering with the Garrett County Board of Education to make free nasal spray influenza vaccinations available to all qualifying elementary school students in Garrett County this fall.

"Influenza is a serious disease," said Rodney Glotfelty, Garrett County health officer. "The number of deaths from influenza varies each year, with revised estimates ranging from 3,000 to as many as 49,000 deaths per year. It's also serious in children and results in high fevers, chills, and muscle aches, requiring bed rest and numerous days away from school."

The nasal spray flu vaccine (FluMist™) will be administered by health department staff to qualifying elementary school-age children free of charge at each elementary school on the following dates:

Monday, Sept. 24: Route 40, 9 a.m.; Grantsville Elementary, 1 p.m.

Tuesday, Sept. 25: Crellin Elementary, 9 a.m.; Swan Meadow, 11 a.m.

Wednesday, Sept. 26: Accident Elementary, 9 a.m.; Friendsville Elementary, 1 p.m.

Thursday, Sept. 27: Broad Ford, 9 a.m.

Friday, Sept. 28: Yough Glades, 9 a.m.

"With FluMist™, we have a very safe and effective product that can be administered without the pain of a needle stick, making it much more acceptable to children," Glotfelty said. "School-based immunization can also protect other family members and reduce the spread of influenza in the community at large."

Students age 8 and younger who have never received a total of two or more doses of seasonal flu vaccine since July 1, 2010, will be due a recommended second dose 30 days later. Nurses will return to each school to administer second doses.

Flu vaccine consent forms and information sheets explaining the benefits, risks, and side effects of the vaccine are being sent home to parents this week, a health department spokesperson said.

To be eligible for the vaccine, students must be in good health and meet the following criteria:

Continued on Page A-3

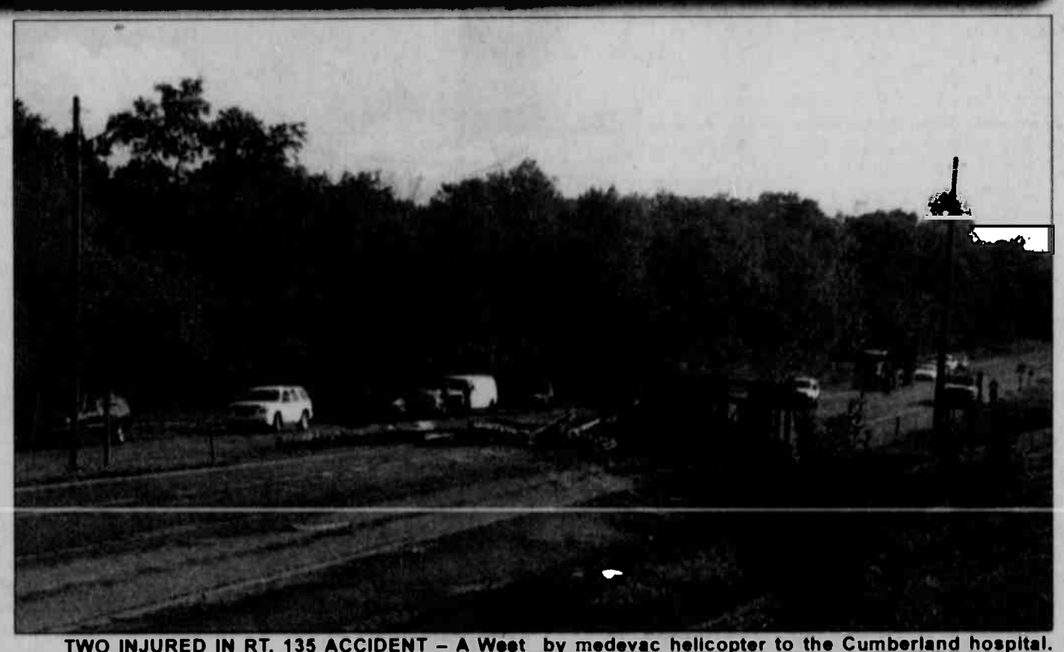

TWO INJURED IN RT. 135 ACCIDENT – A West Virginia man was flown to the Western Maryland Regional Medical Center, Cumberland, Wednesday morning after the 1997 Subaru he was traveling in pulled into the path of this tractor-trailer log truck traveling east along Maryland Highway. Investigation revealed that Bonnie Susanne Twyman, 27, Hyndman, Pa., was the driver of the Subaru that was struck by the truck operated by Chad Vance, 34, Beverly, W.Va. Passenger Thomas Allen Harris, 40, Hyndman, was ejected from the vehicle and transported by medevac helicopter to the Cumberland hospital. Twyman was taken by a Tri-Towns ambulance to Garrett County Memorial Hospital for treatment of her injuries. Vance was reportedly uninjured. Garrett County sheriff's deputies are the investigating officers, and were assisted at the 9 a.m. scene by Southern Rescue Squad, Deer Park Volunteer Fire Department, Bloomington VFD, Maryland State Police, and State Highway Administration personnel. Maryland Highway was closed for approximately two and a half hours. Photo by Lyn Remley.

Correctional Officer And Motorist Are Stabbed By Inmate Following Escape

A state prison inmate is back in custody at the Western Maryland Correctional Institution, Cumberland, following two violent assaults on first a correctional officer and then a motorist Tuesday morning in Garrett County.

Larry J. Johnson, 37, an inmate at the facility, had been serving as part of a work crew in the area of eastbound 1-68 near exit 19 in Grantsville, where Maryland State Police were dispatched to shortly after 7:30 a.m. The report claimed that Johnson had assaulted Officer Robert E. Goss Sr., 47, with a pair of pliers by stabbing him multiple times. Goss underwent treatment for multiple stab wounds to the upper torso at Western Maryland Regional Medical Center, Cumberland.

Preliminary investigation revealed that Johnson had begun assaulting Goss, who was in the driver's seat of the Division of Correction van. Johnson was then able to get behind the wheel of the van while Goss continued to struggle to defend himself and subdue the inmate, which included the use of pepper spray. Johnson is believed to have attempted to drive the van, but was unable to continue when the van and attached trailer jackknifed.

He then ran to the side of I-68, where he flagged down the driver of a Mitsubishi Lancer, Alan M. Gnegy, 22, Morgantown, W.Va., who told investigators he stopped because he thought someone needed help. Johnson used the pliers to stab Gnegy in the head before pulling him from his vehicle and driving away. Gnegy was also treated for his stab wound at the Western Maryland Regional Medical Center, Cumberland.

MSP troopers immediately issued a lookout for Johnson and the stolen Mitsubishi. A trooper spotted and attempted to stop the vehicle southbound on Rt. 495 near Bittinger. Johnson did not stop, and a pursuit ensued, which ultimately included additional troopers and deputies from the Garrett County Sheriff's Office.

The pursuit ended about 12 miles later in the area of Sky Valley, just off Rt. 495,

Continued on Page A-3

Director Jim Hinebaugh Retiring From Department Of Economic Development

The Garrett County commissioners and numerous other local residents recognized the accomplishments of Director Jim Hinebaugh, GC Department of Economic Development, during a public meeting on Tuesday.

He will retire from his position on Oct. 1. The director was appointed in August 1995 after a 29-year career in the U.S. Army.

"The first thing I want to do is thank Jim for his service to our country," said Del. Wendell Beitzel. "He worked many, many years defending our country. I think that helped prepare him to help us."

The delegate noted that Garrett County recently graduated from the One Maryland Program, an initiative to assist economically distressed jurisdictions in developing stronger business and economic bases. Beitzel called the graduation one of Hinebaugh's greatest accomplishments.

Distressed jurisdictions are defined as having a two-year unemployment average greater than 150 percent of the statewide rate and an average per capita income of less than 66 percent of the two-year state average. Garrett County's unemployment rate in 1997 was 13.7 percent, compared to 7.5 percent in 2011. For five straight years, 2004 to 2008, the average was 5 percent or less.

"Jim's done a tremendous job for this county," Sen. George Edwards said. "He loves this county, and he has put his heart and soul into opportunities for our young people, particularly."

The senator noted there was only one industrial park when Hinebaugh first came on board. Edwards indicated that because of the director's drive to create essential infrastructure, there are now many more businesses and five more industrial parks in the county.

County administrator Monty Pagenhardt presented handouts, citing numerous other economic accomplishments under Hinebaugh's tenure. Those include establishment of the Garrett County Scholarship Programs, Career Technology and Training Center, and Project Lead the Way; new businesses locating in the county, including ClosetMaid, Lowe's, Walmart, and Synergics Energy; major business expansions, including those at Pillar Innovations, Beitzel Corporation, and Total Biz Fulfillment; and numerous developments, including the Exhibit Hall, Adventure Sports Center International, and Community Aquatic and Recreation Center.

"One thing that is very

Continued on Page A-3

SavageMan Road Closures Noted; Motorists Advised

The SavageMan Triathlon Festival will take place on Saturday and Sunday, Sept. 15 and 16, and during this time several roadways will be closed or partially closed for short periods of time. All motorists should be advised of the following adjustments, and to be alert and on the lookout for runners and bicyclists.

Closure on Saturday, Sept. 15

• Rock Lodge Road, 9:30 a.m. to 11:30 a.m. in one direction northeast from State Park Road to Mosser Road.

Closure on Sunday, Sept. 16

• Toothpick Road, 8:30 a.m. to 10:45 a.m., both directions from State Park Road to Glendale Road.

• Spring Lick Road, 8:45 a.m. to 11 a.m., both directions from Fort Hill Road to Savage River Road.

• Westernport Road, 9:45 a.m. to 1:30 p.m., both directions from Swamp Road to Savage River Road SW.

• Jennings Road, 10:15 a.m. to 2:00 p.m., in one direction uphill from Miller Road to Otto/Maynardier Ridge roads.

• Miller Road: 10:15 a.m. to 2 p.m., in one direction downhill from Maynardier Ridge Road to Otto Road.

All other roads along the race route remain open to traffic; however, motorists should use caution and be aware of these other roadway users. The bike course routes are available on the race web site, located at www.savagemantri.org. Users should click the SavageMan 30.0 and SavageMan 70.0 race tabs to find that information.

Motorists should also be aware of traffic control and directions provided by the Maryland State Police, Natural Resources Police, and Garrett County Sheriff's Office personnel.

Motorists are asked to use alternate routes to avoid delays. Organizers of the SavageMan wished to thank all area drivers for their patience and cooperation during the festival.

Miss Maryland Joanna Guy Named Autumn Glory Parade Grand Marshal

Garrett County resident and current Miss Maryland Joanna Guy has been named grand marshal of the 45th annual Autumn Glory Festival Grand Feature Parade, set for Saturday, Oct. 13, beginning at 1 p.m. in Oakland.

Guy was named Miss Maryland during her first appearance in the state pageant, and she will represent the state in the 2013 Miss America pageant in January. She is only the second woman from Garrett County to be named Miss Maryland. Kim Grimm Weimer was the first.

Guy graduated from Southern Garrett High School in 2009 and currently attends Cornell University, where she is majoring in government with a minor in music. A member of the Cornell University Chorus, Guy is also a soloist with the After Eight a capella group.

Guy is a Congressional Award for Youth gold medal recipient, a Maryland Distinguished Scholar, a National History Day state winner, and an International Science Fair award winner. She has previously held the titles of Miss Queen State and Miss Maryland Outstanding Teen.

In preparation for law school, Guy interned for Sen. Ben Cardin in 2011, and most recently she was a research assistant at Goodell, DeVries, Leech & Dann LLP in Baltimore during the summer of 2012.

Miss Maryland will hold a meet-and-greet event at 11 a.m. during the Autumn Glory Craft & Gift Sale at the Exhibit Hall at the Garrett County Fairgrounds on Sunday, Oct. 14.

The Autumn Glory Craft & Gift Sale is presented by the Garrett County Chamber of Commerce and sponsored by Susquehanna Bank. Commemorative 45th annual Autumn Glory Festival posters will be available for purchase that day at the Exhibit Hall for $10 each.

The Autumn Glory Festival runs Oct. 10–14 in Garrett County, with a kick-off reception at Wisp Resort, two large parades, concerts, an Oktoberfest celebration, the Maryland State Banjo and Fiddle contests, art exhibits, the Western Maryland Tour-

Continued on Page A-5

Garrett Co. Commissioners Approve Bldg. Ordinance, Sprinkler Opt-Out

The Garrett County commissioners on Tuesday unanimously approved readoption of and updates to the county's building code ordinance. In addition, they unanimously approved an option that allows the county to delay a sprinkler system requirement for new one- and two-family homes.

The state recently mandated that all counties adopt the requirement, but a provision will allow Garrett County to opt out of it until the next ordinance update, which is 2015.

During a standing-room-only public hearing on the ordinance two weeks ago, home builders, real estate agents, and contractors asked for the opt-out. Many noted that the high cost of installing the systems would further hinder an already sluggish home-building market.

"We are all about safety, but we are about survival as well, in terms of economically," Mountaineer Log and Siding representative Karen Myers told the commissioners.

She said, hopefully the economy will improve by 2015 and sustain a new homeowners' ability to pay for sprinklers.

Deputy fire marshal Jamie Rodeheaver asked the commissioners not to delay implementing the requirement.

"Residential fire sprinklers save lives," he said, noting the timely application of water can make a critical difference between a controlled fire and one that destroys a home and family.

Also on Tuesday, the commissioners unanimously approved readoption of a code that will allow a steeper stair geometry in new homes. At least 13 local building companies requested the code

Continued on Page A-5

Man Arrested On Burglary, Theft Charges

A West Virginia man was arrested by Garrett County sheriff's deputies this past Tuesday in connection with a May burglary that occurred at Glotfelty Enterprise, Oakland.

Michael Lloyd Huddleston, 29, Hedgesville, was charged with second-degree burglary and theft $1,000 to $10,000. Investigation into the burglary revealed that unknown suspect(s) had entered the loading dock area of the business and removed 14 tractor-trailer tires valued at $6,000. Huddleston was released after posting $5,000 bond.

The investigation is continuing, and other arrests are anticipated.

QUALIFIES FOR 2013 TEAM USA – Nicole Walch, a senior at Southern High School, has qualified for the 2013 Team USA London, which will compete at the International Triathlon Union (ITU) Shot Course Triathlon World Championship slated for Sept. 12-16 in London, England. Walch, who is a daughter of Dr. Charles and Melissa Walch, Deep Creek Lake, earned a spot on the team by placing ninth in the 19-and-under age group at the 2012 USAT Olympic Distance National Championship held in Burlington, Vt., last month. A triathlon consists of swimming, biking, and running segments. These photos were taken at the national competition by Brightroom.

Contents

Arts	A8-9
Births	A5
Church	B4
Classified	C6-9
Comics	B9
Farm	A7
Movies	A8
Obituaries	A6-7
Public Auctions	C5
Legals	C5-6
Social	C10
Sports	A10-11
TV&Ent	B5-8
Weather	A2
W.Va	A7
• CVS Pharmacy	zoned
• Family Dollar	zoned
• Lowes	zoned
• Sears	zoned
• Walgreens	zoned
• Walmart	zoned
• West Central Equipment	zoned

0 00309 60709 5

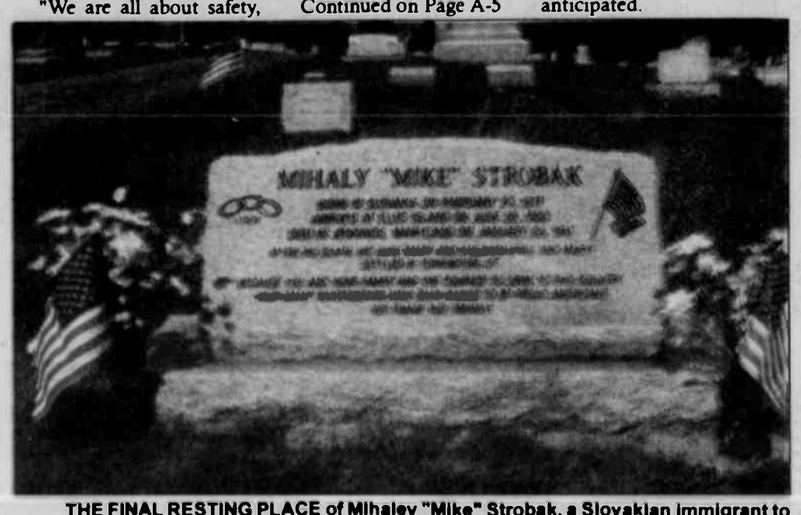

THE FINAL RESTING PLACE of Mihaley "Mike" Strobak, a Slovakian immigrant to the United States in the early part of the last century, was unknown by his descendants until his great-granddaughter was successful in an exhaustive search, finally locating his grave in nearby Salisbury, Pa. Strobak settled in the Garratt County town of Jennings soon after arriving at Ellis Island, New York. See feature article on page B-1 for details of Suzanne Jewett's effort to locate the unmarked grave and then have an appropriate headstone placed at the site.

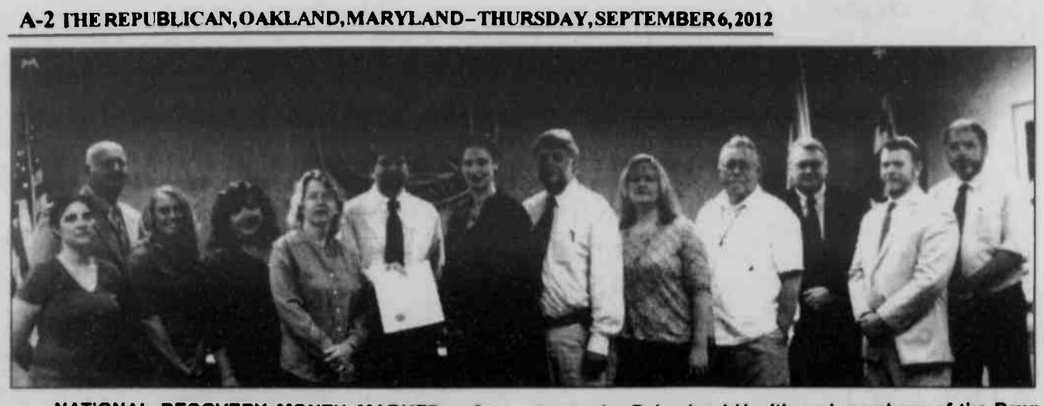

NATIONAL RECOVERY MONTH MARKED – September is National Recovery Month, with the purpose of celebrating and supporting those who have overcome mental disorders, addictions, and other challenges. The Garrett County commissioners and staff members of the county health department proclaimed the observance this week. See story. Pictured with the commissioners are members of the addictions staff from the county's Center for Behavioral Health and members of the Drug Free Communities Coalition. Shown from left are Tabitha Moyer, Commissioner James Raley, Melissa King, Linda Bolding-Colaw, Monie Morgan, Bob Stephens, Susan Mills, Les McDaniel, Jenny Hess, Brooke Schneider, Health Officer Rodney Glotfelty, Commissioner Gregan Crawford, and Commissioner Bob Gatto.

The Republican Newspaper Weather Summary

Garrett County's Seven Day Forecast

Friday	Saturday	Sunday	Monday	Tuesday	Wednesday	Thursday
Partly Cloudy	Showers Likely	Mostly Cloudy	Mostly Sunny	Mostly Sunny	Mostly Sunny	Partly Cloudy
76°/61	73 / 55	66 / 47	66 / 48	67 / 45	73 / 49	75 / 52

Local UV Index

0-2 | 3 | 4 | 5 | 6 | 7 | 8 | 9 | 10 | 11+

0-2: Low, 3-5: Moderate, 6-7: High, 8-10: Very High, 11+: Extreme Exposure

Detailed Local Forecast

Today we will see partly cloudy skies with a slight chance of showers and thunderstorms, high temperature of 76°, humidity of 55%. Southwest wind 5 mph. The record high temperature for today is 88° set in 2007. Expect mostly cloudy skies tonight with a 30% chance of showers and thunderstorms, overnight low of 61°. The record low for tonight is 33° set in 1976. Saturday, skies will be cloudy with a 70% chance of showers, high temperature of 73°, humidity of 69%. Skies will be cloudy Saturday night with a 60% chance of showers, overnight low of 55°.

Weather Trivia

What causes Earth's weather?

Answer: It is caused by the unequal heating of the earth's surface by the sun.

Peak Fishing/Hunting Times This Week

Day	Peak Times AM	Peak Times PM	Day	Peak Times AM	Peak Times PM
Fri	3:48-5:48	4:18-6:18	Tue	7:04-9:04	7:34-9:34
Sat	4:36-6:36	5:06-7:06	Wed	7:53-9:53	8:23-10:23
Sun	5:25-7:25	5:55-7:55	Thu	8:42-10:42	9:12-11:12
Mon	6:15-8:15	6:45-8:45			

www.WhatsOurWeather.com

Weather History

Sept. 7, 1970 - A lightning bolt struck a group of football players at Gibbs High School in St. Petersburg, Fla., killing two people and injuring 22 others. All of the 38 players and four coaches were knocked off their feet.

Sept. 8, 1988 - Eighteen cities in the south central and eastern U.S. reported record low temperatures for the date, including Roanoke, Va. with a reading of 42 degrees.

Sun/Moon Chart This Week

	Day	Sunrise	Sunset	Moonrise	Moonset	
Last 9/8	Fri	6:52 a.m.	7:38 p.m.	11:34 p.m.	1:41 p.m.	First 9/22
	Sat	6:53 a.m.	7:37 p.m.	No Rise	2:31 p.m.	
	Sun	6:53 a.m.	7:35 p.m.	12:23 a.m.	3:18 p.m.	
	Mon	6:54 a.m.	7:34 p.m.	1:16 a.m.	4:01 p.m.	
New 9/15	Tue	6:55 a.m.	7:32 p.m.	2:13 a.m.	4:40 p.m.	Full 9/29
	Wed	6:56 a.m.	7:30 p.m.	3:13 a.m.	5:16 p.m.	
	Thu	6:57 a.m.	7:29 p.m.	4:16 a.m.	5:50 p.m.	

Last Week's Almanac & Growing Degree Days

Date	High	Low	Normals	Precip
8/29	81	56	76/54	0.00"
8/30	87	54	76/54	0.00"
8/31	91	56	76/54	0.00"
9/1	87	71	76/54	0.03"
9/2	82	70	76/53	0.27"
9/3	84	72	75/53	0.07"
9/4	83	72	75/53	0.02"

Farmer's Growing Degree Days

Date	Degree Days	Date	Degree Days
8/29	18	9/2	26
8/30	20	9/3	28
8/31	24	9/4	28
9/1	29		

Growing degree days are calculated by taking the average temperature for the day and subtracting the base temperature (50 degrees) from the average to see ss how many growing days are attained

Nat'l Recovery Month Noted By County Officials

September is National Recovery Month, and that designation was noted by the Garrett County Board of Commissioners and the Garrett County Health Department this week.

The commissioners signed a proclamation on Tuesday that asks the citizens of Garrett County to honor the achievements of those who have achieved long-term recovery, as well as share with others how recovery can positively benefit one's life.

As part of Garrett County's observance of National Recovery Month, the 5th annual Garrett Open/Recovery Race will be held on Sept. 22 at the Maryland Overlook of Jennings Randolph Lake. The race is open to all who wish to participate in the 4-mile run or 2.5 mile stroll. Registration will begin at 8 a.m., with the race starting at 9 a.m. To participate, persons should contact Bob Stephens, director of Behavioral Health at the health department, at 301-616-6300 or obtain a copy of the application at the Garrett Trails web site, located at www.Garretttrails.org.

"Substance use and mental health disorders affect all communities, but with commitment and support people with these disorders can achieve healthy lifestyles and lead rewarding lives," the proclamation states. According to health department officials, 2010's statistics noted that 2.6 million people age 12 or older received specialty treatment for an illicit drug or alcohol use problem, and more than 31.3 million adults received mental health services.

"By seeking help, people who experience mental and/or substance use disorders can work toward improved health and wellness," a spokesperson said.

This year's Recovery Month theme is "Join the Voices for Recovery: It's Worth It." The emphasis of the theme is that while the road to recovery may be difficult, the benefits of preventing and overcoming mental and substance use disorders are significant and valuable to individuals, families, and communities, the spokesperson said. Organizers are also emphasizing that people in recovery can achieve a healthful lifestyle, both physically and emotionally, while making positive contributions to the community.

"The impact of mental and/or substance use disorders is apparent in our community," said Stephens. "An estimated 3,000 people in Garrett County are affected by these conditions."

GC Deputies Arrest Two On DUI Charges

Garrett County sheriff's deputies made two drinking and driving arrests last Friday. The following incidents are unrelated.

Deputies responded to Garrett Highway in the area of Mt. Nebo Road at approximately noon for a reported motor vehicle accident. Investigation revealed that Barbara Joan Schoon, 48, McHenry, had been traveling north along Garrett Highway, when she lost control of her vehicle and traveled across the southbound lane and struck a guardrail on the shoulder of the road. She was transported by Southern Rescue Squad to Garrett County Memorial Hospital for treatment of her injuries. Following the investigation, she was charged with driving under the influence, driving while impaired, and failure to drive right of center.

In a separate incident, deputies stopped a 1995 Jeep along Maryland Highway in the area of Turkey Neck Road at approximately 10 p.m. The driver was identified as Joseph Shawn Witt, 23, Oakland, and he was reportedly found to be traveling intoxicated with a 16-year-old juvenile. He was charged with DUI, DWI, failure to drive right of center, and furnishing alcohol to a minor. The juvenile was charged with underage possession of alcohol. Both were later released on personal recognizance.

Autumn Glory Fest Parade Applications Due September 14

Applications from organizations wanting to participate in the 45th annual Autumn Glory Grand Feature Parade are due to the Garrett County Chamber of Commerce by Friday, Sept. 14.

Participants may be drill teams (police/military and majorette/twirling), drum and bugle corps, marching musical units, and stationary musical units. Professional, commercial, or amateur floats are also welcome. Vehicle access passes to the parade route will once again be issued to parade participants.

The Autumn Glory Grand Feature Parade will be held on Saturday, Oct. 13, at 1 p.m. in downtown Oakland. This year's parade is being sponsored by First United Bank and Trust.

The annual Autumn Glory Grand Feature Parade not only offers businesses the opportunity to celebrate the beauty of the county, but it also gives local companies a wonderful opportunity to gain exposure in the community," said Nicole Christian, president and CEO of the Garrett County Chamber of Commerce. "We invite you to participate in this wonderful celebration of autumn."

Completed applications may be faxed, e-mailed or delivered to the Chamber Office at the Visitors Center in McHenry by 5 p.m. on Sept. 14. Applications that come in late, and are accepted, will be added to the end of the parade lineup.

Those who did not receive an application may contact Sarah Duck at 301-387-8746 or at sarah@garrettchamber.com.

Travelchannel.com listed the Autumn Glory Festival and Garrett County as one of America's three best autumn road trips in 2008, 2009, and 2010.

This year's Autumn Glory sponsors are: First United Bank & Trust, Pest Management Services Inc., Clear Mountain Bank, Wisp Resort, Susquehanna Bank, GCC Technologies, Premier Power Solutions, Garrett College, M&T Bank, Constellation Energy, WKHJ, WWHC, WMSG, Dutch's at Silver Tree, Railey Mountain Lake Vacations, First People's Community Federal Credit Union, WEPCO Federal Credit Union, Marvin's, and *The Republican*.

Friends Of DCL Hold Community Leaders Meeting

Emerging from Saturday's first meeting of local community leaders from various Deep Creek Lake associations came a commitment to continue to work together on lake-wide challenges during the off-season, according to Barbara Beelar, director of the Friends of Deep Creek Lake, which sponsored the breakfast gathering.

Concerns about lakewide issues such as Eurasian watermilfoil invasion, costs of dredging, and decline of recreational uses were among the topics discussed.

Beelar also noted that, with the departure of the current lake manager next year, the group sees a window of opportunity to re-evaluate the way the lake is being managed, providing an opening for possible change and improvements.

Among those in attendance were representatives of several home owner associations, the Deep Creek Lake Property Owners Association, condo associations, and various neighborhood volunteer groups.

Two dozen representatives from 14 different groups/organziations were recognized by the Friends for their volunteer efforts at the lake. Beelar said that, over the past two years, volunteers from the Friends have made presentations to more than two dozen groups about local issues, lakewide efforts to address the many issues, and providing a broader framework about lake aging and watershed approach to lake management.

Attendees were polled to determine what concerns they have in their part of the lake. Some spoke of low-water levels and reduced recreational use, while others listed Canada geese or too much invasive vegitation at their properties.

"While different sections had specific concerns, there was agreement that the recreational quality of the lake is not as nice as it used to be, and most expressed concern about the future," said Beelar.

Beelar presented a PowerPoint program titled "Principles for Lake Management. "A watershed approach to lake management, according to the program, includes all the lands and tributaries which feed into the lake, reflecting the ecosystem of the lake.

Beelar said that Department of Natural Resources Secretary John Griffin called for a watershed approach to lake management in his presentation to the Garrett County commissioners last November.

"This change would require three major changes," she said. "First would be extensive involvement by county staff in planning and program development. Next, it would require substantial allocation of program funds and commitment to long-term investment, returning the substantial annual revenues generated by the lake for restoration and protection. And third, and probably more difficult, it would require intensive coordination between the state and the county."

Because the state of Maryland owns the lake, it was a general consensus that the state should provide the substantial funding needed to control the Eurasian watermilfoil and excavation of sediment accumulating in the coves, with installation of necessary retention structures and practices to prevent further built up of silt.

"The state owns the lake, so these costs should fall to the state," said Beelar. "There are serious financial and restoration challenges ahead. The attendees felt it was necessary to work to be sure they were addressed now and not allowed to get worse."

More meetings are being planned, and a working group has been formed to further this effort. Beelar said that those who wish to get involved may contact Friends of Deep Creek Lake online at friendsofdcl.org.

Visit *The Republican* Website at www.therepublicannews.com

MOST WANTED **– Pictured are the current Most Wanted persons who are being sought by local law enforcement officials, as submitted by the Garrett County Sheriff's Office. From left are: Melvin Roy Howell III, 36, address unknown, body attachment/failure to appear; Holly Ann Janoska, 49, Accident, arrest warrant/bad check; and Angela Yvonne Shafer, 44, Oakland, body attachment/failure to appear. Anyone with information on the whereabouts of any of these persons is asked to call 301-334-1911 or go online to garrettcountycrimesolvers.org and leave an anonymous tip.**

Driver Arrested On DUI And DWI Charges

Garrett County sheriff's deputies arrested a Virginia man following a traffic stop along Garrett Highway Sunday evening.

Investigation revealed that Mark Steven Maida, 26, Herndon, had been operating the vehicle while intoxicated. He was charged with driving under the influence, driving while impaired, failure to drive right of center, following a vehicle too closely, and a seat belt violation. He was transported to the Garrett County Jail to await a bond hearing before a District Court commissioner.

Ohio Driver Is Arrested On CDS Charges

An Ohio man was arrested by Maryland State Police Saturday morning following a traffic stop along I-68 for speeding.

When contact was made with driver Nathan Y. Hanley, 29, Kettering, an odor of marijuana was reportedly detected coming from the vehicle, and a K-9 search was conducted. A total of 12.3 grams of suspected marijuana was recovered in the search. Hanley was arrested and charged with possession of marijuana and possession of paraphernalia.

Garrett County Sheriff's Office Weekly Activity Log

Sheriff Rob Corley

Incident Log 8/28/12 – 9/3/12

244 Incident Reports Generated
69 Processes Served
19 Arrests Made (3 DWI, 1 CDS)

Outstanding Warrants (G, H)

HANSON, Jacob Benjamin, 33, Greensburg, Pa., Bench Warrant/Failure to Appear

HARDIN, Thomas G., 23, Independence, W Va., Arrest Warrant/Bad Check

HARGROVE, Quinton W, 41, Carlsbad, N.M., Bench Warrant/Driving on Suspended License

HAROLD, Pamela Lynn, 41, Somerset, Pa., Arrest Warrant/Bad Check

HASSOUN, Nicole Patricia, 25, Falls Church, Va., Bench Warrant/CDS

HETRICK, Donald R., 50, Meyersdale, Pa., Arrest Warrant/Bad Check

HOOD, Craig Eugene, 46, Mount Pleasant, Pa., Arrest Warrant/Violation of Probation

HORNER, James D., 35, Newell, Va., Arrest Warrant/Bad Check

HOUSER, Marcus Vernon, 33, New Kensington, Pa., Bench Warrant/Failure to Appear

HOWARD, John Wayne, 60, Glenelg, Arrest Warrant/Destruction of Property

Anyone with information on the whereabouts of any of these individuals is asked to call 301-334-1911 or visit garrettcountycrimesolvers.org online to leave an anonymous tip.

MSP Seeking Info On Burglary Of Accident Home

Maryland State Police are investigating a burglary that reportedly occurred at an Accident home last week.

Sometime between 9:15 a.m. and 2:30 p.m. last Wednesday, unknown suspect(s) entered the home at 229 Turkey Run Road and removed various property, including two Black & Decker sanders.

Anyone with information is asked to contact Tfc. Huber, MSP McHenry Barrack, at 301-387-1101.

BATMAN FAN HAS TREAT – *Batman* television series/movie fan Eva Schroyer Whiteman of Accident and Sykesville got a chance to sit in the Batmobile during the recent Hunt Valley Film Festival. "I was so totally excited to sit in this beautiful car," she said.

Retiring From

Continued from Page A-1

important that has happened in Jim's tenure is the leverage of funds," Pagenhardt added.

Since 1996, the administrator indicated, more than $121 million in federal and state funding has been secured for local economic initiatives.

Commissioner Gregan Crawford said it has been a pleasure working with Hinebaugh, noting that the director understood the importance of education on prosperity and was a strong advocate for local businesses.

"We can't deny the success of economic development under your leadership," Crawford told him.

Commissioner Bob Gatto said during visits to local businesses he always hears good things about the Department of Economic Development.

"It's the best department in the state to work with; I hear that all the time," Gatto added about discussions with state officials.

Commissioner Jim Raley also commended Hinebaugh, and said his successor will have big shoes to fill.

"It's a good time for me to leave; I needed a change," Hinebaugh said. "You do the same thing for a long period of time, you have the tendency sometimes to get stale. In the military, I changed jobs every two years, and I've been here 17 years."

He noted he put much thought and consideration into his decision to leave.

"The county *has* made a lot of progress," Hinebaugh said, noting that it used to not be able to pay its bills.

He did not hesitate to point out that many people played a role in the county's accomplishments during the last 20 years, in particular his staff: Kim Durst, Cindy Sharon, Cheryl DeBerry, and assistant director Frank Shap. Hinebaugh indicated the Department of Economic Development staff is the best in the state and will function just fine without him.

"I think the county is poised right now for some really great progress in the future," Hinebaugh said, noting there is a lot of good talent in the county.

He said his fear is that people will start "circling the wagons and shoot at each other." He indicated the closing of the local Bausch and Lomb plant several years ago, though an economic hardship, actually ended up being a catalyst for the county, pulling people together to do things.

"So, I hope we don't lose that," the director said. "We may have differences, and there are a lot of issues out there, but we should have a common focus: What can we do to make Garrett County a better place for the people who live here."

Hinebaugh stressed there is still work to do on the economic development front, as there are still people who are "hurting" in the county.

The director noted that two of his personal goals are about to come to fruition. A new business will be moving into the Keysers Ridge Business Park, and another one will be locating in the McHenry Business Park.

"We're pretty well on the road to having both of those," he said. "We're going to have the agreements written up before I leave."

Hinebaugh has accepted a position as director of operations for Railey Mountain Lake Vacations, Deep Creek Lake. Its owner, Nancy Railey, said she met Hinebaugh about 15 years ago when she was trying to promote tourism.

"He was literally the only person who would sit down and listen at that moment in time and gave me access to [the] commissioners and advice, and opened the door for tourism to have a voice in Garrett County," Railey said.

She added that Hinebaugh has taught her much about economic development.

"I am sorry that I'm taking him from you," Nancy Railey told the county staff. "I think he'll be available to you to continue to do a lot of good things for Garrett County. We're just honored to have him."

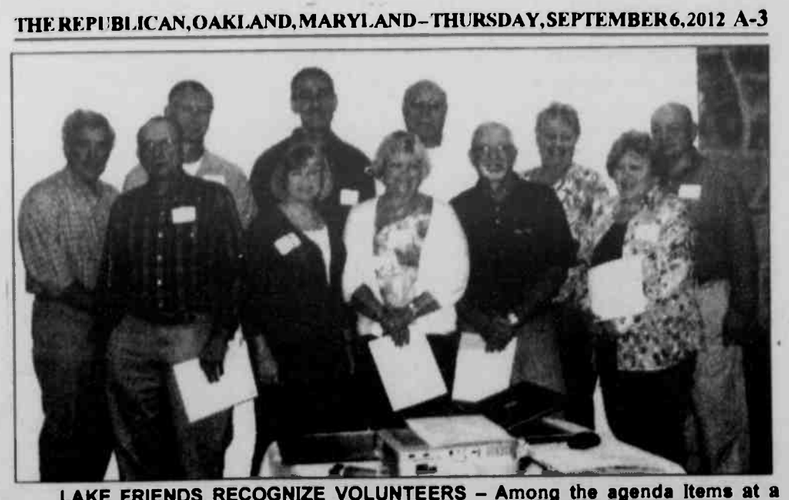

LAKE FRIENDS RECOGNIZE VOLUNTEERS – Among the agenda items at a community meeting hosted by the Friends of Deep Creek Lake was a recognition of a number of volunteers who have assisted with various projects over the past two years that were of benefit to the lake and the Friends' mission. Pictured from left, front row, are Ken Fisher, Sandy Hill, Ellen Williams, Perry Levin, and Pat Weller. In the second row are Roger Harrison, Richard Matlick, Brian Greenberg, Ralph Schmidt, Barbara Shap, and Paul Weller. Others recognized but missing from the photo were Lee Ann and Thomas Knapp, Bob Bedingfield. Debbie and John Feaster, Barbara Beelar. Marjorie Hall, and Jeffrey Schmidt. See story on page A-2.

Officer Stabbed

Continued from Page A-1

when Johnson apparently lost control of the vehicle and struck a tree. Johnson was arrested without further incident. He did not require medical treatment after the crash. No police vehicles were damaged in the pursuit, and no police officers were injured.

Johnson is charged with two counts of attempted first-degree murder, two counts of first-degree assault, one count of second-degree assault, two counts of carjacking, two counts of motor vehicle theft, first-degree escape, and numerous motor vehicle charges, including fleeing and eluding.

MSP criminal investigators and the homicide unit are continuing the investigation. Assistance is also being provided by MSP crime scene technicians, GCSO, C3I investigators, the Garrett County State's Attorney's Office, and the Department of Public Safety and Correctional Services Internal Investigative Unit. Northern Rescue Squad and State Highway Administration personnel also responded to the scene.

Thank You!

Oakland Nursing and Rehab would like to thank the following students for all their hours helping with our

Summer Youth Service Program

with our residents:

Ashley Higgs — Nicholas Beckman
Katie Clapper — D.J. Savage
William Moyer — Ashley Walters
Felisha Tasker — Shay Tasker

Oakland Nursing & Rehabilitation Center
706 East Alder Street, Oakland • 301-334-2319

HUSKY Notes

NINTH GRADE STUDENTS OWE CLASS DUES

Ninth grade students owe class dues in the amount of $10 to Mrs. Ahern. Make payment in the Counseling Center as soon as possible. Those with questions may see Mrs. Ahern, Mr. Beitzel, or Mrs. Umbel. Parents: Class dues are $10 per year and all four years may be paid at once

NORTHERN HIGH BAND TO HOST TOURNAMENT

The Northern High School band will host a tournament of bands field competition on Saturday, Sept. 8. The show is open to the public. Ticket prices are $6 for adults and $3 for students. The performance will begin at 5 p.m. Featured soloists for the Northern band are Tyler Bittinger, Blake Deal, Elizabeth Green, Trace Livengood, and Kai Senese.

SEASON PASSES AVAILABLE

Athletic 2012-13 season passes are currently available. See Coach Carr or T. Brenneman for an application. Family, student, and senior citizen passes may be purchased. The season pass is good for *all* NHS home events for the 2012-2013 school year. Passes are not good for playoff games.

Check it out! STUFF to DO!

Featuring events that build assets in youth and promote community involvement:

SATURDAY, Sept. 8

- **Crellin Flashlight Walk**, Crellin School Boardwalk, 7:30 p.m. Everyone is welcome for a nighttime walk and activities. Flashlights will be available to borrow, or guests may purchase one for $5 and the money will go to the Crayola Kids/Humane Society horse rescue project. Free. (301-334-7730)

MONDAY, Sept. 10

- **Meet the Authors: Courageous Women of Maryland**. Ruth Enlow Library in Oakland, 6 to 8 p.m. *Courageous Women of Maryland* is a book that highlights the lives of influential women, including the late Dr. Alta Schrock, formerly of Grantsville. While written for youth in fourth through eighth grades, all ages will find the stories of achievements and courageous choices inspiring, a spokesperson said. Co-authors Katharine Kenny and Eleanor Randrup will share the research and stories associated with the 18 women in the book and sign copies. Copies of the book will be available for purchase. Free. Pre-registration is not required, but a courtesy call to the library will be appreciated: 301-334-3996, ext. 117. More information is available at www.relib.net. Sponsored by Friends of the Ruth Enlow Library

TUESDAY, Sept. 11

- **Lapsit**, Ruth Enlow Library in Oakland, 10:30-11:15 a.m. Children 3 years and younger (and their required caregivers) are invited for stories, songs, finger play, and rhymes to entertain and stimulate language skills at this weekly lapsit. Free. (301-334-3996)

WEDNESDAY, Sept. 12

- **Children's Hour**, Ruth Enlow Library in Oakland, 10:30-11:30 a.m. Children 3 through 5 years are invited to an hour of creative expression, listening comprehension, and the foundations of reading activities each Wednesday. Free. (301-334-3996)
- **Wednesday Night Chess**, Accident branch of the Ruth Enlow Library, 5 to 7 p.m. All ages and skill levels are invited for an evening of chess each Wednesday through September. Players may bring their own chess sets, or use the library's. Guests may stop by to begin to learn the game, to watch others play, or to be challenged. Free. (301-746-8792)

Assets are qualities and experiences youth need to unleash their potential for growing into healthy, caring adults. For more information about Healthy Communities•Healthy Youth TM (HC•HY): Garrett County, persons may call 301-334-7730.

HC•HY Garrett County is sponsored by the Garrett County Local Management Board (LMB), the Garrett County Health Department, and the Governor's Office for Children.

HEALTHY COMMUNITIES HEALTHY YOUTH GARRETT COUNTY

Free FluMist

Continued from Page A-1

- 2 years of age or older (enrolled in an elementary school within Garrett County);
- No medically significant chronic or long term illness or immune system problem;
- No history of severe allergy to an egg product;
- Not receiving medicine containing aspirin;
- No past history of Guillian-Barre syndrome;
- No previous allergic reaction to nasal flu vaccine;
- Not receive any live virus vaccines for the month prior to, or the month after, vaccination;
- Not living with anyone who has severe immune problems because of bone-marrow transplantation, intense chemotherapy, or advanced AIDS/HIV infection.

Students who do not meet the requirements for nasal spray flu vaccination may be able to receive injectable flu vaccine from their health care providers or from the health department.

Additional information about this project can be accessed by calling the health department's FluMist™ Hotline at 301-334-7698 or 301-895-3113.

Additional information about any vaccines is available at www.garrethealth.org/clinicians/seasonal.htm.

Balanced Body BARRE
Sculpt! Burn! Lengthen!
Barre, Pilates, Cardio & Yoga all in one!
Tentative schedule:
Tuesdays & Thursdays
11:00 -11:50 am
Call the Balanced Body Studio
at 301-387-7585 for more information!

TV Listings & Entertainment
In your browser, on your smartphone, and now on your iPad!
Don't forget to bookmark us at www.westerlyTV.com
FREE! compliments of...
www.TheRepublicanNews.com

Be BLOWN AWAY by our Great Rates!
AUTO LOANS as low as .99% APR*
Cool Gift - with your AUTO LOAN!
PLUS CHANCE TO WIN...
Leaf Blower - 3 WINNERS!
Offer valid 9/1/12 - 10/31/12
First Peoples Community Federal Credit Union
www.firstpeoples.com
NCUA Federally Insured by NCUA.
*APR=Annual Percentage Rate. Rates are subject to change without notice. Prizes available only while supplies last. Minimum loan $7,500. Call for more details 1-800-655-8335.

Commissioners Must Step Up...

In the early stages of research on issues involving Deep Creek Lake, one thing is already becoming crystal clear – It is going to take a cohesive, cooperative effort by many parties in order to adequately address the problems at the lake, particularly those having to do with lake water levels, the slow-but-sure filling of coves with sediment, and the invasion of certain plant species. The players in this include, first and foremost, state and county government, along with the DCL Property Owners Association (POA), the Friends of Deep Creek Lake, the Garrett County Chamber of Commerce, and various business owners, both on the lake and affected by the lake (e.g., whitewater rafting companies in Friendsville). Because there are so many players and aspects to the situation, certainly more than one or two columns will be required to cover them, and time and effort will be needed to compile the information before certain opinions can take shape.

However, there is no question that the county commissioners are going to have to step up to the plate in many ways. After all, as noted last week, a huge portion – by far the largest portion – of the county budget is supported by the real estate taxes paid by lake property owners. Thus, inaction – or wrong action – by the commissioners in matters involving the lake is clearly akin to "biting the hand that feeds you."

To date, there is little evidence that the current commissioners, and many before them, have stepped up concerning the lake, and in fact, just this week the commissioners took a step backward.

After making the shortsighted (okay, wrong) decision recently to amend the lake watershed zoning ordinance to allow a specific lake-front business owner to rent jet skis without offering any other services associated with a marina, the commissioners this week turned down a request by the POA to take six months to re-examine, and possibly delete or modify, the amendment; and to impose a moratorium on issuing any additional permits for uses based on the amendment until the six-month study is completed.

In response, commission chairman Jim Raley said that an evaluation of potential impacts of the amendment is already under way by the DNR's lake management office, and that the POA would receive a copy of that report. Further, the suggestion for a six-month moratorium on issuing additional permits was summarily rejected.

This is not the kind of cooperation that is going to be needed as efforts go forward to address problems at the lake, and there are a number of other ways in which county elected officials must get involved that will be delineated later.

As a footnote, it was suggested by more than one that describing DCL as a "sick lake" in last week's editorial was "inaccurate" or "too strong." In a spirit of cooperation, the writer retracts that description and suggests that a better one might be that there are areas of the lake that are "unhealthy" and need treated ASAP.

Stay tuned.

Letters to the Editor

Writers of letters to the editor are reminded that letters will not be published if they exceed 400 words, do not include contact information, and/or are deemed to be libelous. All letters must be type written or submitted via e-mail.

To the Editor:

Thank you very much for your interest in the status and future of Deep Creek Lake. It is hard to believe that the county and state governments have shown such little interest in maintaining such a vital resource.

I have one suggestion, which I am sure will never be adopted: Take all the money that Garrett County residents have had to put into the Save the Bay fund as part of their sewage bill, and put it into a Save the Lake fund. And then actually use it to address the problems. After all, nearly every Garrett County resident benefits in some way from the lake, and none of them benefit from the bay.

Bill Henry
Glenwood and Swanton

To the Editor:

The drought has made 2012 a difficult year for water sportsmen of all kinds. The level at Deep Creek Lake has fallen earlier than usual, making life difficult for people on backwater lots. Downstream of the lake, many whitewater releases on the Upper Youghiogheny River have been canceled, disappointing kayakers and making life hard for area outfitters. In hot, dry summers like this, the trout in the river always depend on temperature enhancement releases, and the fishing suffers regardless. That's no surprise in a dry year. The good news is that the lake's management plan to conserve water is working. Everyone may share the pain, but no one suffers a catastrophic loss.

The upper Youghiogheny River is a unique resource that provides some of the best kayaking, rafting, and fishing in the region. It is a big part of the reason that Garrett County has become famous for providing access to a broad range of outdoor activities. This diversity keeps the area's tourist economy strong. Many whitewater paddlers and fishermen own real estate in the area and some live in the county full time.

American Whitewater fully supports the current management plan which allocates water fairly between lake users, fishermen, and whitewater paddlers. Hard times are easier to beat when there is fairness in how scarce resources are distributed.

Sincerely,
Charlie Walbridge
Board Member
American Whitewater
Bruceton Mills, W.Va.

To the Editor:

In response to last week's editorial and Ms. Donna Hansen's letter, please consider some history and view from the shore of a drought stricken river's edge.

Without your mention of lake water level, these conversations inevitably end up pitting one Deep Creek Lake stakeholder against another, each arguing who deserves the resource more than another. Also keep in mind that this year's drought has cut scheduled dam releases back on the Youghiogheny River, causing business hardship in Friendsville equal to DCL hardship.

The 1984 state of Maryland water appropriations permit mandates an equitable plan for water and resource management at DCL. The permit includes conditions to balance the following suite of resource and recreational concerns: 1) reservoir operations to make lake-based recreational opportunities more dependable and extend further into autumn, and to protect lake fisheries; 2) operation of the project to increase the number and dependability of whitewater boating opportunities; 3) mitigation of a long-standing DO problem in project discharges; 4) maintenance of a continuous minimum flow in the river to increase trout habitat; and 5) timing of generation during summer to maintain coldwater habitat for trout on a year-round basis.

At the inception of the '94 permit, lake interests enjoyed an additional 2 feet of lake water level annually, to the loss of whitewater release days. Since '94, the town of Friendsville has been building its infrastructure, existing businesses have become more dependent on whitewater visitors, and new businesses have been popping up. Our town is growing and becoming more dependent on the stability of the permit.

The permit provides a level playing field for businesses using lake water. Friendsville doesn't want more dam releases than the few we have. Friendsville agreed to the wordage of the permit and plans to live by them, good or bad, as seen this year. I submit that Deep Creek Lake interests should live up to the same and be thankful for all of the extra lake water level they got back in '94.

While I empathize with Ms. Hansen and other lake interests over the value lost to water vegetation and geese droppings, I am not fond of the idea that Deep Creek Lake must continuously expand to the detriment of others. Perhaps investment in Maryland's rugged outdoor sport capital Friendsville would benefit the county well over time, giving the county an attractive, diverse, outdoor recreation reputation.

Jess Whittemore
Friendsville

To the Editor:

Congratulations on your August 30 editorial. Finally, a voice of reason in the prolonged babble of those whose interests tend to be to their own, be they lake dwellers, lake users, Youghiogheny River users, those involved with real estate, state employees, and those who just don't care. This editorial should be a wake-up call to all Garrett County citizens, full and parttime.

The Deep Creek Watershed spans a wide and irregular area from the outlet of the Youghiogheny River at the West Virginia border, up to just south of Grantsville, east to the west side of New Germany State Park, and south to just north of the town of Deer Park. That's a large area, where real estate taxes are collected, where many county businesses and residents live year round, and where the lake and its users have a major impact on the county.

Too long those with interests in the future of the DCL watershed have heard only the fractured and fractious voices of organizations representing special interests. It is time to re-examine the 2001 plan. A cursory reading will show that minimal progress toward the plan's goals has been made over the past decade. The lack of progress could have been predicted 11 years ago just on the basis of the absence of every single government agency responsible for the lake and watershed. Responsibility was carved up among Garrett County, the Maryland Department of the Environment, and several divisions of the Department of Natural Resources and its subsidiary, the DCL Policy Review Board.

In short, to quote Pogo, "We have met the enemy, and it is us." The Lake Recreation and Land Use Plan is a good place to start, but it needs to be replaced by a watershed management plan that includes both an analysis of what the current major problems are and what measures are needed to address them. Garrett County citizens would best look to themselves and their elected local officials for leadership and guidance. Those with piecemeal responsibility have had a decade of opportunity that has been mostly lost, so let's move on.

All citizens should look forward to future editorials in *The Republican* and trust that they will be enlightened and alarmed, for they have the most to lose should the DCL watershed in its entirety be irreparably damaged.

Kenneth D. Fisher
McHenry

To the Editor:

We would like to invite any parents or grandparents down to our cove to let their children or grandchildren swim and play at our docks. Our cove is so full of sediment and vegetation, it is impossible for our children and grandchildren to swim or play in this area. Right now our boats have less than 1 foot of water under them! Our neighbors already had taken boats out and are pulling the docks in.

We all pay top taxes for our property, which is only used basically up to the middle of August for boats. We never swim off the dock. Because of all the sediment at the bottom, you sink up to your knees. The little rain we have had this summer has made things particularly bad, but it's bad at our cove every year.

Please come visit our cove by boat.

Patty Hileman

To the Editor:

As a property owner for 30 years, I have noticed the gradual deterioration of our beautiful lake. It seems that none of our elected officials have taken a real interest in preserving Deep Creek, to the detriment of business and property owners. We have watched our taxes increase with no real benefit to our lake or watershed.

I want to thank you for your recent editorial about our now very serious problem. I only hope that this will help serve as a wake-up call to our state and local officials who do have the authority to create some positive things to occur to improve the quality of Deep Creek Lake.

Greg Harbaugh
Swanton

To the Editor:

Nothing is more important for democracy than an informed electorate. We should be concerned, therefore, when a conservative cable news show criticizes the Republican vice presidential acceptance speech because of the large number of misrepresentations, distortions, and falsehoods in it. Such deception cannot be tolerated; it undermines the very foundation of our democracy.

Unfortunately, we face similar concerns in Garrett County. The debate over drilling for gas in Marcellus shale is the most important issue faced in this county in my lifetime. It has profound implications for all citizens and businesses in the county. I believe an informed population can find a way forward that addresses the legitimate concerns of all citizens. Such a way forward cannot be found, however, if citizens are not told the truth.

The most recent example of misinformation is the chamber's white paper on Marcellus shale advocating gas drilling now. It is a political advocacy piece containing misrepresentations, distortions, and inaccurate information obtained directly from the drilling companies. Confronted with the inaccuracies and misleading statements in the report, the chamber decided it did not care; it decided to leave the report out there. After all, it is a political document, not an educational one.

There has been significant blow-back from members of the chamber and the community, including letters to editor, a front-page article, and an editorial in this paper. Such outrage is understandable, and necessary in a democracy, because deception undermines the foundation of our democracy and erodes trust in our politicians and publicly funded institutions.

Trusting your neighbor, and having him/her trust you, provides the foundation for community virtues such as honesty, reliability, cooperativeness, and a sense of duty to others. Greed and deception undermine that trust. Eroding that trust undermines the foundation of our community. That is the risk we face when politicians and publicly funded institutions engage in deceptive practices for the benefit of a few.

To strengthen our democracy and community, we must restore trust by refusing to accept deceptions and lies by politicians and publicly funded institutions. It is when policy makers, including the chamber, act to divide the community that our instincts for and tradition of working together to solve difficult community issues fall apart.

Continued on Page A-5

Community Calendar

MEETINGS

The regular monthly meeting of the **Garrett County Democratic Club** will be held this evening, Thursday, Sept. 6, at Oakland Town Hall at 7 p.m. Following a short business meeting, the club will adjourn to the site of the Garrett County Democratic Headquarters, located at 221 South Third Street, Oakland, at the Third Street Center (Maryland Job Services), which is handicapped accessible. There is a parking lot between the center and District Court. All interested Democrats are welcome.

The **Celebrate Recovery** group meets every Friday at 6:30 p.m. at Faith Evangelical Free Church, located at 1009 Maryland Highway, Mtn. Lake Park. For more information, persons may call 301-334-4172.

The **Preston County Alzheimer's Support Group** meets from 7 to 8 p.m. at Heartland of Preston County, 300 Miller Road, Kingwood, W.Va., on the third Monday of the month. For more information, persons may call 304-329-3195.

An **Alzheimer's Association Support Group** meets on the last Monday of the month from 6 to 8 p.m. at the Garrett County Health Department, Oakland. Meetings are free and open to the public. Interested persons may call Donna McClintock-Fost at 301-334-7741.

The **Garrett County Weight Loss Surgery Support Group** for those interested in or who have had weight loss surgery meets the second Wednesday of the month in the Liberty Square Drive Community Room, Oakland, at 6 p.m. For more information, persons may visit gcwlssupport.com.

The **New Image Weight Loss Surgery Support Group of Western Maryland** meets the second Tuesday of each month at 7 p.m. in the auditorium at Western Maryland Regional Medical Center, Cumberland. For more information, persons may call 240-964-8416 or 240-964-8420.

An **Alcoholics Anonymous** group meets every Saturday and Sunday at 10 a.m., Sunday at 6 p.m., Monday at 7 p.m. and 8 p.m., Thursday, Friday, and Saturday at 8 p.m., Wednesday at noon, and Tuesday at 7:30 p.m. at the Liberty Club, 125 Liberty St., Oakland. The McHenry chapter of AA meets Tuesdays at 8 p.m. at Deep Creek Baptist Church along Rt. 219 across from Uno's.

An **Alcoholics Victorious** group meets every Thursday at 6 p.m. at the Liberty Club on Liberty Street in Oakland. For more information, persons may call 301-501-1238.

The **Oakland Al-Anon Family Group** meets at the 125 Liberty Club, Oakland (use side entrance), every Monday at 8 p.m.

The **Bruceton Al-Anon Family Group** meets at Bruceton (W.Va.) United Methodist Church Thursdays at 7 p.m. Entry is through the side door.

A **Narcotics Anonymous** (NA) group meets every Wednesday at 8 p.m. at the 125 Liberty Club, located along Liberty St. in Oakland. Persons may call 301-334-1298 for more information.

CHURCH EVENTS

A **community outreach** dinner will be held on Saturday, Sept. 15, at the Bear Creek Church of the Brethren from 5 to 6:30 p.m. The menu will consist of meatloaf, scalloped potatoes, green beans, applesauce, bread, cobblers, and beverages. There will be no charge for the meal, but donations will be accepted. The church is located at 1088 Brethren Church Road, Accident.

Terra Alta (W.Va.) Church of the Nazarene will hold its **annual buckwheat cake breakfast** this Saturday, Sept. 8, from 7 a.m. to 1 p.m. at the Terra Alta Ambulance Building. The cost is $7 for adults and $4 for children 12 years of age and younger. Persons may dine in or carry out meals.

Corinth Pentecostal Holiness Church, Corinth, W.Va., will hold **revival services** this Sunday, Sept. 9, at 6 p.m., and Monday, Tuesday, and Wednesday, Sept. 10-12, at 7 p.m. Rev. Robert Fletcher Sr. will be the guest speaker. For more information, persons may call the Revs. Paul and Cathy Snyder at 301-334-2496 or 301-533-0551.

Corinth Pentecostal Holiness Church, Corinth, W.Va., will hold a **yard/bake sale** in the fellowship hall on Thursday, Sept. 13, and Friday, Sept. 14, from 8 a.m. to 3 p.m. The event will be held rain or shine. Proceeds will benefit the church building fund. The hall is located at 2403 Russ DeBerry Road.

Terra Alta (W.Va.) Nazarene Church is the local representative for the **HIS Food Ministry**. HIS is a discount food program that is conducted each month. There are no income guidelines to meet. Order forms are available online at hisfoodministry.net, at various businesses in Preston County, or at Gregg's Pharmacy, Oakland. For more information, persons may call 304-680-9556.

Hi-Way Assembly of God, Kitzmiller, offers a **food pantry** to those in need on the third Saturday of each month from 7 to 9 p.m. For more information, persons may call Pastor John Friend at 240-321-6129.

REUNIONS/PICNICS

The **Allegany and Garrett Counties' Bird Club** will hold a **picnic** this Sunday, Sept. 9, at 1 p.m. at the Carey Run Sanctuary, Finzel. Members are asked to bring a dish to share. The club will supply fried chicken and bottled water. There will be a brief business meeting and a walk on the Blue Bird Trail. For more information and directions, persons may contact Barb and George Gaffney, gaff4109@hughes.net, or Carol and Joe McDaniel, mcdanieljandc@gmail.com.

SPORTS

Oakland Youth Football League, Divisions I and II, will hold a **Special Olympics fundraiser** this Sunday, Sept. 9, during football games at the Southern High School field. Beginning at 2 p.m., games, raffles, cotton candy, and snow cones will be available. Admission is free.

Senior Citizens' Menu

Community Action's Area Agency on Aging Senior Nutrition Program menus for the week of Sept. 10-14 are as follows:

Monday – Juice, chicken paprika, noodles, kidney beans, sugar snap peas, fruit cocktail, 1% milk.

Tuesday – Juice, chunky applesauce, roast pork, reduced sodium kraut, whipped potatoes, rye bread, fruited Jell-O w/ topping, 1% milk.

Wednesday – Bean w/ham soup, salad bar, fruit, whole wheat bread/roll, 1% milk.

Thursday – Caesar salad, spinach ravioli, green beans, fruit, garlic toast, 1% milk.

Friday – Stuffed pepper, ½ baked potato w/fat-free sour cream, roasted carrots w/dill, crackers, fruit salad cup, 1% milk.

Coffee or tea served with all meals.

Reservations for meals are required. Meal reservations and cancellations are to be made at the nutrition site or senior center prior to the next service day. Reservations or cancellations may be made no later than 9 a.m. on the service day if absolutely necessary. Individuals who are able to give the full cost of the meal are encouraged to do so, however, all contributions are welcome. Days of congregate meals and telephone numbers of individual sites follow. Grantsville Senior Center, Tu, W & Th, 301-895-5818, Kitzmiller Community Building, W & F, 301-453-3445; Mary Browning Senior Center, Oakland, M, W & F, 301-334-9431, ext. 134. Swanton Community Building, M & Tu, 301-387-9191; Friendsville Community Building, M, Tu & W, 301-746-5300.

Please note that home-delivered meal clients receive the same menus. Menus subject to change. Check with your site manager if necessary.

For more information about the Senior Nutrition Program, persons may call 301-334-9431, ext. 137.

The Republican
(USPS 462-240)
Postmaster: Undeliverable copies for change-of address notices are to be sent to: *The Republican*, P.O. Box 326, Oakland, MD 21550-0326
DONALD W. SINCELL
Editor
LISA ROOK
Advertising Manager
ELLIE PAUGH
Circulation Manager

The Republican was established in 1877. It is the oldest newspaper published in Garrett County.

Entered at the Post Office at Oakland, Maryland 21550, at periodical rate.

The Republican is published by the Sincell Publishing Co. Inc. every Thursday in Oakland, at the following rates of subscription:

Maryland:
One copy, one year $28.62
One copy, 6 months $21.73
One copy, 3 months $18.55
(Includes Maryland sales tax)

Out of State within 200 miles:
One copy, one year $27.00
One copy, 6 months $20.50
One copy, 3 months $17.50

Farther than 200 miles:
One copy, one year $29.50
One copy, six months $23.50
One copy, 3 months $20.50

Armed Forces Personnel:
One copy, 3 months $27.50

Remittances may be made by credit card, bank draft, money order, or personal check to the above mailing address.

IMPORTANT—When changing address, send the old address as well as new, allow two weeks for first copy to reach new address.

ADVERTISING DEADLINE: 5 p.m. Tuesday. Rates made know upon application. Phone 301-334-3963.

Letters to the Editor policy: All letters to the editor must be signed and must be 400 words or fewer. The editor reserves the right to choose which letters will be published and/or to require further identification of the writer. Libelous letters will not be printed.

The Republican assumes no financial responsibility for typographical errors in advertisements, but will reprint that part of an advertisement in which the typographical error occurs. Errors must be reported at once.

Editorial news or advertising matter originating in *The Republican* may not be reproduced by photographic or other means without prior written arrangement with the Sincell Publishing Co. Inc.

TELEPHONE: 301-334-3963
FAX: 301-334-5904
e-mail:
newsroom@therepublicannews.com
advertising@therepublicannews.com
subscriptions@therepublicannews.com
Visit our web site at:
therepublicannews.com
GRANTSVILLE OFFICE
Telephone: 301-895-5827
Closed Saturday & Sunday

The Republican
ESTABLISHED IN 1877

Subscription Rates

Online Subscription $9.95 a year

The Post Office requires publishers to have the subscriptions of all newspapers distributed through its office paid in advance. Subscription rates are listed below. Please make all remittances payable to *The Republican*.

All Maryland (Includes Maryland Sales Tax)
One year $28.62
Six months 21.73
Three months 18.55

Postal Zone 1 & 2 (within 200 miles)
One year $27.00
Six months 20.50
Three months 17.50

Zone 3 & Beyond (over 200 miles)
One year $29.50
Six months 23.00
Three months 20.50
Armed Forces (1 year) $27.50

Name _____
Address _____
City _____
State, Zip _____

Send the completed coupon and your check made payable to *The Republican* to:
The Republican
P.O. Box 326, Oakland, MD 21550
Please allow 2-3 weeks for delivery of first issue.

The births of two babies were announced this week, both girls.

A daughter, Alivia Nicole, was born to Danny and Crystal (Smith) Sisler, Oakland, on Aug. 16 at Garrett County Memorial Hospital.

A daughter, Lanita Faith, was born to Erick and Kay (Eye) DeWitt, Swanton, on Aug. 16 at Garrett County Memorial Hospital.

CIVIC CLUB RAFFLING QUILT – The GFWC Civic Club of Oakland will raffle off a quilt again this year, with the drawing to take place on Sunday, Oct. 14, during the Autumn Glory Festival at the club's annual AGF Antique Show and Sale. This year's quilt, pictured, features the wedding ring pattern. It is king/queen sized, and three standard pillow shams accompany it. It was handmade by Joyce Pyles of nearby West Virginia, who has been creating quilts for the Civic Club for a number of years. The sale will again be held at the Oakland Community Building, the former armory, from Friday, Oct. 12, through Sunday. The last chance to purchase tickets before the antique show will be on Saturday, Oct. 6, at the Farmers' Market (Candyland), located along Rt. 219 north of Oakland, between the hours of 8 a.m. and 2 p.m.

Arrested Following Several Reports Of Trespassing

Garrett County sheriff's deputies arrested a man Monday evening following several trespassing incidents that had been reported throughout the day.

David Welch, aka Rod Welch, was charged with trespassing, failure to obey a lawful order, and disturbing the peace after he was taken into custody at an N Street, Mtn. Lake Park, home at approximately 5:30 p.m.

Bloomington To Host Weekend Fun Sept. 15, 16

The town of Bloomington will host a weekend event, Sept. 15 and 16, for past and current residents of Blomington, Savage River, and Backbone Mountain.

Saturday will begin with a prayer breakfast at Bloomington Methodist Church beginning at 8 a.m., with pancakes, sausage, and sausage gravy for $5. Additional events held from 10 a.m. to 3:30 p.m. will be townwide yard sales, refreshments and baked goods sold at the Bloomington fire hall, a bouncy house for children, and crafts inside the fire hall.

Those interested in more information or setting up crafts at the fire hall should call 301-359-9150 or 301-359-9876.

Throughout the evening at Bloomington Church, games and prizes, ice cream, stories, popcorn, and blood pressure screenings will be offered from 5 to 8 p.m. Child identification fingerprinting will also be done by the Garrett County Sheriff's Office.

The annual community picnic will be held on Sunday beginning at 1 p.m. at the fire hall. Door prizes, games for children, music, the annual 50/50 raffle, and more will be included in the day's activities. Those attending must bring at least one covered dish and dessert to share. Meat, soft drinks, and eating utensils will be provided.

Bldg. Ordinance

Contmued from Page A-1

according to permits chief Jim Torrington.

Builders noted during the public hearing that with the downturn in the economy, people want smaller homes. A steeper geometry is much easier to fit into these dwellings.

"Our current building code requires residential stair geometry to be at a maximum 7¾-inch rise, with a minimum 10-inch tread," Torrington noted on Tuesday.

This requirement was enacted by the state and county in 2009. Prior to that, however, the county/state code allowed for a steeper geometry: a maximum 8¼-inch rise, with a minimum 9-inch tread.

The new Garrett County Building Code Ordinance, which includes the steeper geometry and sprinkler opt-out, becomes effective on Sept. 28.

Guy Named

Continued from Page A-1

nament of Bands, antique and craft shows, and much more.

The Autumn Glory Festival landed in the international spotlight five years ago, when the popular travel web site MSN.com listed it tops among fall festivals in the world.

"Music, parades, and awesome colors are at the center of this festival," noted the site.

Travelchannel.com has also listed the Autumn Glory Festival & Garrett County as one of America's Three Best Autumn Road Trips in 2008, 2009, and 2010, and in 2008, the baltimoresun.com listed Garrett County as one of the top five locales for fall foliage.

For more details about the 45th annual Autumn Glory Festival, interested persons may go to visitdeepcreek.com or call 301-387-4386.

Letters

Continued from Page A-4

As voters and taxpayers, we need to stand up and demand honesty from our politicians and publicly funded organizations. Active citizens improve institutions and organizations as they strengthen the conditions of trust.

Michael Bell
Oakland

To the Editor:

I feel compelled to write a response to Joan Sussman's comments from August 23 concerning rehabilitation for a physical disability. My experience is very much different from hers. Each person who undergoes an illness that leaves one with long-term residual issues experiences this uniquely, but I do not believe what she described is typical.

In December of 2009, I was stricken with an autoimmune disorder known as Guillain-Barre syndrome. This resulted in my going from a normal recovery from a bad chest cold to being totally paralyzed and breathing with the assistance of a ventilator in a 36-hour time period. I spent a month in the intensive care unit at Ruby Memorial Hospital and another six months as an inpatient at HealthSouth Mountainview Rehabilitation Hospital. This was followed by a year of outpatient therapy at HealthSouth three days a week, with four hours of therapy each day During this time, I had my own personal experiences with rehab and therapy, as well as the privilege of meeting many people who were undergoing their own rehab and the family and friends supporting them.

My experiences could not have been more positive. The therapists were there to help me and encourage me. My insurance company was one of the best, and continued to allow me to remain in therapy both inpatient and outpatient as long as it was beneficial. I watched so many others fight with their insurance and appeal to them for another week or a few more days of the therapy they knew they desperately needed. I met people who were coming back for either inpatient or outpatient therapy years after their initial problems began because they knew it would help them.

Rather than the hospital trying to hold onto people, I found that if patients were unwilling to participate fully in their therapy they were discharged promptly The other reason people left, other than insurance, was they were no longer showing improvement.

Again, each person experiences these things differently, but I know for sure that in my case and in the cases of many people I met during my rehabilitation, it was the therapy and the caring, dedicated people at HealthSouth that resulted in the level of recovery I have experienced and have seen in others. My advice to anyone who has the misfortune to experience an event that leaves them with physical or mental disabilities is that therapy does work, and is the key to as much recovery as your situation will allow.

Thank you,
Ed Norman

HAPPY SADD MEMBERS CLEAN UP – The Happy SADD (Students Against Destructive Decisions) Club of Grantsville recently collected 10 bags of trash for the Adopt-A-Highway Program along Route 219, gathering garbage from Devil's Half Acre Road to the overlook above Northern High School. "You find all kinds of items out there along the side of the road," said Sharon Menges, SADD coordinator. "It's not an easy job, and it is very time consuming. There is a lot of bending over and walking along that 5-mile." Pictured from left to right are Andy Beachy (SADD president), Haley Moon, Sabrina Silbaugh, Katie Engle, Derek Silbaugh, and Hannah Silbaugh. The SADD group participates in many projects throughout the year, many of which the members are able to record as service learning hours. Persons interested in participating in any of the seven SADD groups throughout the county may contact the Garrett County Health Department at 301-334-7730 or 301-895-3111 for more information. SADD activities are supported in part by funds from the health department to promote healthy living and prevent risky behaviors.

State Park Programs

DEEP CREEK LAKE STATE PARK/ DISCOVERY CENTER

The following activities have been scheduled at Deep Creek Lake State Park. Programs and center hours are subject to change without notice. All programs meet or begin at the Discovery Center unless otherwise noted. Further information can be obtained by calling the Discovery Center at 301-387-7067, or by visiting the web site: www.dnr.state.md.us/publiclands/western/deepcreeklake.asp. The center also has a Facebook page. The center's hours through May 2013 are 10 a.m. to 4 p.m., Fridays, Saturdays, and Sundays.

Friday, Sept. 7

• **8 a.m. – Birding at Sang Run.** Walkers will learn how to "bird by ear" and listen for distinctive songs on a stroll through Friend's Delight. Participants should bring binoculars and meet at the kayak launch. Both experienced and beginner birders are welcome.

Saturday, Sept. 8

• **10 a.m. – Canoe with the Naturalist.** Guests are invited to join the naturalist for a guided tour to Meadow Mountain Cove to learn about the plant and animal life of Garrett County's wetlands. Basic canoeing skills will be covered. The fees are $10 for adults; $5 for those age 12 and younger. Persons must pre-register, as space is limited, by calling 301-387-7067. Meet at the Discovery Center. (2 hrs.)

• **1 p.m. – What's that Reptile?** Guests are invited to come to the Discovery Center to learn about the reptiles and amphibians in the center, and to touch some of the cold-blooded creatures. Free. (Approx. 60 mins.)

Sunday, Sept. 9

• **11 a.m. – Brant Mine Hike.** Guests can join a guided hike with the naturalist to the historic Brant Mine. Hikers will see the remnants of a coal mine that was operated in the 1920s, as well as possibly some wildlife along the way.

• **1 p.m. – Aviary Encounter.** Guests are invited to the aviary to see and learn about birds of prey The birds will be perched, which will provide photo opportunities, so guests should bring cameras. A naturalist will be available to answer questions. Free.

Let's Get Down To Business!

This is a feature of *The Republican* to better acquaint our readers with various area business establishments.

The Favorite Things Corner Gift Shoppe

The Favorite Things Corner Gift Shoppe has recently opened its doors for business. Located at 232 Alder Street in Oakland, this establishment offers an array of eclectic items such as music boxes, trinket boxes, jewelry boxes, jewelry, Irish gifts, Thomas Kinkade items, Bradford Exchange items, and Novica – Fair Trade organization items.

The unique element of this new Garrett County business, explained owner Maureen Troublefield, is the rarity of its offerings. Most, if not all, of the items found at Favorite Things, Troublefield stated, are not found in local stores.

"I plan to continue to offer unique gifts, as well as to give back to the community," Troublefield said.

Troublefield opened her Favorite Things Corner Gift Shoppe last month. Prior to becoming a business owner, she worked 33 years performing administrative work for the federal government – 24 of those years as a government contractor.

Troublefield has hired Julia Shipley to aid her in running the store. Those interested in further information may call the business at 301-501-5150.

BUS TRIPS

GARRETT SENIORS will be taking a bus trip to
VEGAS
October 21 - November 2
13 days and 12 nights – includes transportation, 12 nights' lodging with two nights in Vegas, 18 meals, gaming and sightseeing on the strip, Colorado River, Grand Canyon, Petrified Forest and Much Much MORE for $1,180

GARRETT SENIORS will also be taking a bus trip to
RENFRO VALLEY
November 30 - December 2
Trip will include transportation, 2 night stay at Country Inn & Suites, 2 Dinners, 2 Breakfasts, Christmas Light Tour, Christmas In The Valley Show and visit Kentucky Music Hall of Fame for $250.

Trips are OPEN TO THE PUBLIC
If interested call Sheila at 301-616-1535 to register.

Benefit Spaghetti Dinner
Please show your support for
Jim Bittinger
at the
Deep Creek Volunteer Fire Company

Saturday, Sept. 15
from 3 p.m. to 8 p.m.
Spaghetti, salad, bread, dessert, & drink.
Adults: $6.00 Children: $3.00

MASTERMIND DESIGNZ
PHOTOGRAPHY
GRAPHIC DESIGN
LOGOS
BUSINESS CARDS
CORPORATE IDENTITY
SIGNAGE
POSTCARDS
CUSTOM VINYL FOR
INTERIOR WALLS
GLASS WINDOWS
CAR WINDOWS
CAR DOORS
BOAT DECALS
info@MastermindDesignz.com

INDOOR STORAGE AVAILABLE NOW
Garrett County Fairgrounds
BOATS – RVs – AUTOS – TRAILERS & MORE
Six Month Storage - October to April
One time charge of $10 per linear foot
Call for Details
301-334-1399 or 301-501-6482
Items will be accepted Sat., Oct. 20 or Oct. 27, from 10 am to 1 pm

Sat., Sept. 8, 11 - 5
Shaffer Ford, Oakland
DRIVE ONE 4UR SCHOOL
for every test drive, $20 donated to SGHS +

$10 for '13 Escape test drive!
Car Wash
BBQ Chicken
Register for 2 WVU vs MD tickets
Dunking Booth
Crafts, Face Painting
Laser Tag, Inflatables
Drinks Baked Goods Popcorn
SUPPORT SGHS
Shaffer
Oakland, Ford Maryland
301-334-2121 1-877-334-8501
www.ShafferFordOakland.com

OBITUARIES

BROOKS, Alverta L., 89, Kitzmiller

FERGUSON, Philip R. Sr., 83, Oakland.

FILSINGER, Robert M., 90, Deer Park.

FRIEND, Harry G. Jr., 80, Meyersdale, Pa.

HELBIG, Ernestine V., 84, Ohio.

LEWIS, Rollin R., 82, Columbia.

MYERS, Darlene, 54, Mtn. Lake Park.

NICHOLAS, Yvonne E., 73, Oakland.

PETERMAN, Roy J., 89, Mtn. Lake Park.

RAYBOLD, Nancy M., 69, Bakerstown, Pa.

ROUNDS, Rosella J., 89, Grantsville.

SKEWERIS, Walter R., 83, Oakland.

STEMPLE, Terry L., 54, Oakland.

HARRY G. FRIEND JR.

Harry Gerald "Tooter" Friend Jr., 80, Meyersdale, Pa., died on Saturday, Sept. 1, 2012, at his home.

Born June 26, 1932, in Friendsville, he was a son of the late Harry Gerald Friend Sr. and Ruth Adele (Friend) Friend. He was also preceded in death by five brothers, John, Robert, William, Thomas, and Carl Friend; and four sisters, Lourine Friend, Betty Ream, Bertha Marie Friend, and Ada Fay Friend.

He was a retired heavy equipment operator with Local 37, Operating Engineers, Cumberland, and he was a member of the Frostburg Fraternal Order of Eagles.

He is survived by his wife, Jennie Alice (Saul) Friend; two sons, Tom Friend, Frostburg, and Harry G. Friend III, Meyersdale; five daughters, Margaret McKenzie and Ruth Friend, both of Meyersdale, Betty Wiland and Laura Bolden, both of Frostburg, and Marylou Marcum, Mogadore, Ohio; one brother, Richard Friend, Meyersdale; two sisters, Helen Nervik and Evelyn Fike, both of Indiana; 10 grandchildren; and 20 (plus two expected) great-grandchildren.

Friends were received at Newman Funeral Home, Salisbury, Pa., where a service was conducted on Wednesday, Sept. 5, with Pastor Randy Haulk officiating.

Interment was held in Mount Carmel Lutheran Cemetery.

Expressions of sympathy may be directed in care of the family.

Obituary Policy

The Republican reserves the right to edit obituaries to conform to the guidelines established by the editorial department. The publishing of obituaries is a complimentary service.

Those individuals wishing to have an unedited obituary published may do so for a per-column-rate charge.

DARLENE MYERS

Darlene Myers, 54, Mtn. Lake Park, died Saturday, Sept. 1, 2012, at Monongalia General Hospital, Morgantown, W.Va.

Born Feb. 10, 1958, in Parsons, W.Va., she was a daughter of the late Theodore "Ted" Hebb and Juanita Delores (Burns) Hebb Archer. She was also preceded in death by three brothers, Richard Lee Hebb, Harold Dean Hebb, and Theodore Scott Hebb.

She was a member of Loch Lynn Church of God and was a homemaker.

She is survived by one son, Daniel Myers, Oakland; three daughters, Maria DeWitt, Terra Alta, W.Va., Lisa DeWitt, Uniontown, Pa., and Tina DeWitt, Oakland; three brothers, Ricky Allen Hebb and Philip Allen Hebb, both of Swanton, and George Washington Hebb, Oakland; her twin sister, Sharlene Wood, Swanton; and nine grandchildren.

Friends were received at Newman Funeral Home, Oakland, where a service was conducted on Tuesday, Sept. 4, with the Rev. Ivan Ackerman and the Rev. Cindy Ackerman officiating.

Interment was held in Rose Hill Cemetery, Thomas, W.Va.

Expressions of sympathy may be directed in care of the family.

PHILIP R. FERGUSON SR.

Philip R. Ferguson Sr., 83, Oakland, died on Sunday, Sept. 2, 2012, at Garrett County Memorial Hospital.

Born May 6, 1929, in Oakland, he was a son of the late George W. and Alice Ruth (Schmidt) Ferguson. He was also preceded in death by his first wife, Vera Marie (Tasker) Ferguson, one grandson, Cody Ferguson; and one brother, Robert Ferguson.

He worked as a coal miner for over 40 years and retired from Island Creek Coal Company. He was also a lifelong dairy farmer and served in the Army during the Korean War.

He was a member of the Square Dance Club, Deer Park VFW Post 10077, and American Legion Proctor Kildow Post 71, and was a "handy man" for the Mtn. Citizens Action Group.

Many knew him as the "candy man" for always having a special treat to give.

He is survived by his wife, Dolores (Burnsworth) Ferguson, Oakland; three sons, Philip R. Ferguson Jr. and wife Debbie, Gary Allen Ferguson and wife Sabrina, and Steven George Ferguson and wife Judith, all of Oakland; one daughter, Gail Lynn Hebb, Oakland; grandchildren Tammy Moore, Timothy Ferguson, Jeremy Ferguson, Billy Hebb, and Erica Calhoun; eight great-grandchildren; and one brother, George Junior Ferguson.

Friends were received at Burdock-Fredlock Funeral Home, Oakland, where a service was conducted on Wednesday, Sept. 5, with Rev. Michael Grantz officiating.

Private family interment followed in Pleasant Valley Cemetery, where military honors were accorded.

Online condolences may be made to the family at www.burdockfredlockfh.com.

(Paid Obituary)

ROY J. PETERMAN

Roy J. Peterman, 89, Mtn. Lake Park, very peacefully went home to be with his Lord and Savior, Jesus Christ, on Saturday, Sept. 1, 2012, surrounded by his loving wife and children at his home.

Born May 6, 1923, in Newport, Pa., he was a son of the late Abram F. and Daisy L. (Murphy) Peterman. He was also preceded in death by his oldest son, Roy J. "Pete" Peterman Jr.; one sister, Kathleen; one brother, Leo; and one great-grandson, Joey.

Roy was a deacon at New Beginnings Fellowship Church, and a member of the Deer Park VFW Post 10077 and the American Legion Proctor Kildow Post 71 in Oakland.

Roy loved to play and sing gospel, country, and western music, with his current band being Hammers and Strings.

Roy served in both the European and Pacific theaters of WWII with the 32nd Medical Battalion, 97th Infantry Division. He was employed by the Pennsylvania Railroad, Matisa Equipment of France, and retired from Allegheny Mining.

He is survived by his wife, Jean (Stonebreaker) Peterman; five daughters, Jeanne Mae Liller and husband Russell, Oakland, Pamela Robertson and husband Craig, Kansas, Debbie Glotfelty and husband Mike, Oakland, Theresa Ringer and husband Don, West Virginia, and Sonja Murphy and husband Terry, Oakland; two sons, Gary Peterman and wife Joyce, California, and Keith Peterman and wife Trish, Pennsylvania; 20 grandchildren; 41 great-grandchildren; one great-great-grandson; four sisters, Hazel and Pat, Pennsylvania, and Florence and Betty Jane, Florida; and one brother, Jim, Pennsylvania.

Friends were received at Burdock-Fredlock Funeral Home, Oakland, where a service was conducted today, Sept. 6, with Rev. Russell Liller and Rev. Jay Allison officiating.

Interment followed in Garrett County Memorial Gardens, where military honors were accorded.

Roy was much loved and a great influence on everyone he met. We will always remember our dad by reciting this scripture: "I have fought the good fight, I have finished my course and I kept the faith." – 2 Timothy 4:7

Donations may be made to New Beginnings Fellowship Church, P.O. Box 44, Oakland, MD 21550; or Hospice of Garrett County, P.O. Box 271, Oakland, MD 21550.

Online condolences may be made to the family at www.burdockfredlockfh.com.

(Paid Obituary)

ERNESTINE V. HELBIG

Ernestine V. Helbig, 84, Ohio, passed away on Tuesday, Aug. 28, 2012.

She was the beloved wife of the late Jack Helbig; and loving mother of Jack Jr. and wife Patricia Helbig and Andrew and wife Barbara Helbig.

All services were held privately.

Contributions may be made to Ames Family Hospice House, 30080 Hospice Way, Westlake, OH 44145.

Malloy Memorial & Crematory, Lakewood, Ohio, was in charge of arrangements.

Online condolences may be made to the family at www.malloymemorial.com.

(Paid Obituary)

ROBERT M. FILSINGER

Robert M. Filsinger, 93, Deer Park, died on Saturday, Sept. 1, 2012, at his home.

Born Feb. 16, 1919, in Frostburg, he was a son of the late Philip and Mary (Ruge) Filsinger. He was also preceded in death by his wife, Dorothy (Lindamood) Filsinger, in 1977; two children, infant daughter Linda Filsinger and Robert Martin Filsinger Jr. in 1975; four sisters, Frances Goetten, Ann Filsinger, Mary Reardon, and Ruth Filsinger, and three brothers, Philip "Babe" Filsinger, John Filsinger, and Charles "Mick" Filsinger.

He served in the U.S. Army Air Corps during WWII. He was employed by the Garrett County Roads Department, U.S. Post Office, Ralph Pritts & Sons, and Island Creek Coal.

He is survived by five children, Carol Craver and husband Rodger, Oakland, Barbara Jean Beard, California, Md., Larry Filsinger and wife Becky, Summerfield, Fla., Doris Filsinger, Belleview, Fla., and Ralph Filsinger and wife Esther, Sterling, Va.; three grandchildren, John Canan, Mindy Marusek, and Melissa Williams; six great-grandchildren; two sisters, Patricia Filsinger and Barbara Pritts, both of Deer Park; a number of nieces and nephews; and special friends Mace and Sandy Paugh, Deer Park.

Friends will be received at Burdock-Fredlock Funeral Home, Oakland, on Friday, Sept. 7, from 6 to 8 p.m. and on Saturday, Sept. 8, from 9 to 10 a.m., at which time a funeral service will be conducted, with Rev. John P. Reardon officiating.

Interment will follow in Deer Park Cemetery, where military honors will be accorded.

Online condolences may be made to the family at www.burdockfredlockfh.com.

(Paid Obituary)

ROSELLA J. ROUNDS

Rosella Jane Rounds, 89, Grantsville, went to be with her Lord and Savior on Thursday, Aug. 30, 2012, at Goodwill Mennonite Home, Grantsville.

Born May 11, 1923, in the Savage River area of Garrett County, she was a daughter of the late Harmon G. Broadwater and Harriet Catherine (Bittinger) Broadwater. Rosella was also preceded in death by her husband of 53 years, Arthur C. Rounds, in 1992, and her husband of 10 years, Edwin R. Yoder, in 2007; four brothers, Howard, Herbert L., Grover, and Edward Broadwater; nine sisters, Minnie E. Broadwater, Dorothy A. Sutherland, Flossie O. Beeman, Edith C. Long, Nellie E. Llewellyn, Della V. Beeman, Myrtle M. Broadwater, Theresa P. Broadwater and Lillie M. Broadwater; and one great-grandson, Rodney G. Rounds Jr.

Rosella was a wife, mother, and homemaker, devoted to raising her nine children. She loved to write poetry and would often quote scripture in times of challenge and discomfort. Rosella loved listening to old time gospel music. She enjoyed having flowers and she did a lot of canning produce from her vegetable gardens and sewed rugs.

When asked, Rosella favorite things were God first, then her children. She attended the Dunkard Brethren Broadwater Chapel, Fairview Church, Oak Grove Mennonite Church, and most recently, Cherry Grove Brethren Church. She taught Sunday school for several years, taught Bible school, and led singing in church.

She is survived by five sons, Wilmer R. Rounds and wife Janet, Arthur C. Rounds Jr. and wife Lois, Dale E. Rounds and wife Maude, and Robert W. Rounds and wife Una, all of Grantsville, and Cecil C. Rounds and wife Karen, Swanton; and four daughters, Loretta C. Hummel and husband Ben, Frostburg, Dolores F. McKenzie and husband Junior, Frostburg, Donna K. Edwards, Frostburg, and Judy A. Savage and husband Lanny, Mt. Airy.

Rosella is also survived by 26 grandchildren, 45 great-grandchildren, and eight great-great-grandchildren; one sister, Thelma M. Bittinger Ickes, Salisbury, Pa.; one brother, Robert H. Broadwater, Lonaconing; and numerous nieces and nephews.

Friends were received at Newman Funeral Home, Grantsville, where a service was conducted on Saturday, Sept. 1, with Rev. Earl Yoder officiating.

Interment was held in Grantsville Cemetery.

Expressions of sympathy may be directed to Hospice of Garrett County.

Condolences may be sent to the family at www.newmanfuneralhomes.com.

(Paid Obituary)

WALTER R. SKEWERIS

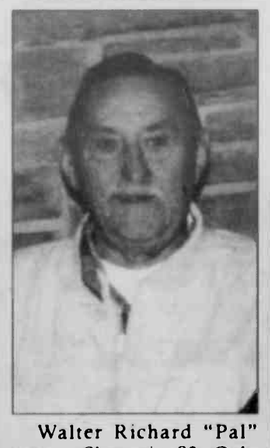

Walter Richard "Pal" Skeweris, 83, Oakland, died on Friday, Aug. 31, 2012, at Monongalia General Hospital, Morgantown, W.Va.

Born Nov. 8, 1928, in New Brunswick, N.J., he was a son of the late James and Josephine (Repetsky) Skeweris, both direct descendants of Lithuania. He was also preceded in death by one son, Roger, in 1987; and one brother, Isadore, in 2008.

He attended Thomas High School until 1945, when he enlisted in the U.S. Army, for which he served until 1947, when he was honorably discharged.

He then worked for General Motors in Baltimore until the early 1950s, at which time he became, for several years, a beer distributor for Black Label. He later worked for Island Creek Coal, where he retired with 32 years of service and was a proud member and officer of the VMWA. After retirement, his oldest son, Rich, started Backbone Mtn. Sport Shop in 1988, and Pal continued to work there until his death.

He was a member of the VMWA, Elks, American Legion, and the Ruffed Grouse Society.

He is survived by his wife, Juanita "Chick" (Lewis) Skeweris; one daughter, Cathy Sanders and husband Don; and three sons, Rich and wife Vicki, Rob, and Randall and wife Missie, all of Oakland, seven grandchildren, two special grandpuppies, Jake and Axle; seven great-grandchildren; and two step-great-grandchildren.

Friends were received at Burdock-Fredlock Funeral Home, Oakland, and at Fairview Church of the Brethren, Oakland, where a service was conducted on Tuesday, Sept. 4, with Rev. Sam Moon officiating.

Interment followed in Fairview Cemetery, where full military honors were accorded.

Memorials may be made to Hospice of Garrett County, P.O. Box 271, Oakland, MD 21550.

Online condolences may be made to the family at www.burdockfredlockfh.

YVONNE E. NICHOLAS

Yvonne Eloise (Matthews) Nicholas, 73, Oakland, died on Friday, Aug. 31, 2012, at her home.

Born Oct. 2, 1938, in Blaine, W.Va., she was a daughter of the late Dewey L. and Melinda D. (Rhodes) Matthews. She was also preceded in death by her spouse, Weldon K. Nicholas Sr.; and siblings Lanny Matthews, Leroy Matthews, William Matthews, Loyal Matthews, Eleanor Matthews, Arvil Greaser, Joanne Paugh, and Gerald Matthews.

She is survived by her children, Patricia Zillifro and husband Lynn, Weldon Nicholas Jr. and wife Jenny, Billy Nicholas and significant other Ann Newport, Robin Nicholas and significant other Bob Hoffman, James Nicholas, and Janet Nicholas and fiancé Wayne Golliday; grandchildren Sammi Beery and husband Tony, Brandi Shahan, Jeremy Shahan, Billy Nicholas, Logan Beeman, Rachael Beeman, Dustin Hoffman, and Dean Hoffman; great-grandchildren Preston Beery, Lucas Hoffman, and Alyssa Loughrie; one brother, Leland Matthews; and two sisters, Deanna Arnold and Marion Teets.

A memorial service for Yvonne will be held at a later date.

Donations may be made to Hospice of Garrett County, P.O. Box 271, Oakland, MD 21550.

Burdock-Fredlock Funeral Home, Oakland, was in charge of arrangements.

Online condolences may be made to the family at www.burdockfredlockfh.com.

(Paid Obituary)

NANCY A. RAYBOLD

Nancy Anna (Brodmerkel) Raybold, 69, Bakerstown, Pa., died on Friday, Aug. 31, 2012, from Pick's disease (frontotemporal dementia).

She was preceded in death by her husband Bill Raybold; and one brother, Bill Brodmerkel.

She was a 1961 graduate of Shaler High School. She then went on to receive her associate's degree from Robert Morris. Upon graduation, she became a flight attendant for United Airlines. In 1968, she married her husband of 42 years, William "Bill" Raybold, and left the airline industry. She then became the secretary for the CEO of Consolidated Natural Gas.

After the birth of her first child, she became a homemaker.

Prior to moving from Valencia, Pa., she was a 40-year member of the First Presbyterian Church of Bakerstown, Circle 4, and Clipped Wings with United Airlines.

She is survived by one son, J.R.; one daughter, Heather Redinger; and three grandchildren.

Newman Funeral Home, Oakland, was in charge of arrangements.

Friends will be received at First Presbyterian Church of Bakerstown, 5825 Heckert Road, Bakerstown, on Saturday, Sept. 8, from 10 to 10:45 a.m., at which time a celebration of life will be conducted.

The family requests donations be made to Hospice of Garrett County, P.O. Box 271 Oakland, MD 21550; or the First Presbyterian Church of Bakerstown.

Continued on Page A-7

SUNDAY BINGO
Paper Package Deal—September 9
Regular Games Pay $50.00
Open to the Public
60 Players - Games Pay $60
70 Players - Games Pay $70
80 Players - Games Pay $80
Smoke Free
Doors open 11 a.m., Early Bird 12:55 p.m., Regular Games 1:00
This Week's Jackpots
Bonanza Bingo (51 Nos.) $633.00
Progressive Game (60 Nos.) $599.00
Mystery Number $458.00
55 Number Game $500.00
Remember, the more who play, the more we pay!
Next Sunday Bingo: Sept. 16
PLENTY OF SEATS
Refreshments & Good Food Available
Elks Lodge #2481 100 Elk St., Oakland, MD
For more information call 301-334-1119
No admission under age 18. Sponsored by B.P.O.E. #2481

Doors open at 5:30 pm
Games begin at 6:30 pm
Bingo
Next Bingo is Friday, Sept. 7
Progressive Bonanza $500 Coverall in 55 numbers
Mystery: $206 plus attendance.
Refreshments!
Sponsored by Southern Band Boosters
Computerized Bingo Game System w/verification
No one under 18 will be admitted.
SOUTHERN GARRETT RESCUE SQUAD

MASTERMIND DESIGNZ
Photography • Graphic Design
Corporate Identity
Ads • Signage • Postcards
Custom Vinyl for Interior Walls
Glass Windows • Car Windows
Car Doors • Boat Decals
info@MastermindDesignz.com

Johnson Memorial Company
Since 1905
Buy Direct from the Manufacturer & Save
Largest selection in the area.
Our quality and workmanship can't be beat.
Call for directions
1-800-562-1296
20 Salisbury Street Meyersdale, PA 15552

DIEHL'S FORD ANNOUNCES...
BUILT FORD TOUGH EVENT
Best-selling lineup for 35 YEARS.
THE 2012 F-SERIES
BUILT FORD TOUGH
0% A.P.R.
Savings UP TO $8,700!
Hurry in now until September 30th!

'13 Escape SE 4x4
Ingot Silver 1.6L Ecoboost, 6 Spd Auto AC, PWR, My Ford Touch, Sirius Sat Radio, All Weather Floor Mats, CD, Sync, Remote Keyless Entry, Tilt, Fog Lamps, and More!
MSRP $28,585
Ford Retail Customer Cash $1,000
Sale $27,585

'13 Mustang Coupe
Race Red, 3.7L V6 6-speed Auto AC, PWL, Remote keyless entry, LS Rear Axle, CD, Cruise, Tilt, Rear Defroster, 17" Alum Wheels, Ext Sport Appearance Pkg, Rear Spoiler, Black Side Stripe, and More!
MSRP $23,290
Ford Retail Customer Cash -$1,000
Sale $22,290

'13 Flex SE FWD
Mineral Gray, 3.5L V-6 6-spd Auto, Dual A/C, PWL, Power Seat, 7-passenger, Cruise, Tilt, CD, Sync, Alum. Wheels, and More!
MSRP $31,710
Ford Retail Customer Cash -$1,500
Ford Credit Bonus Customer Cash -$1,000
Diehl's Discount -$218.00
Sale $28,992

Pre-Owned Sell-Down Shop Us!
'12 Ford Fusion S
(2)'12 Ford Focus SEL Sedan
'12 Ford Focus SE Sedan
'12 Ford F-150 Crew XLT 4x4
'12 Ford Focus SE Hatchback
'11 Chevy Silverado 1500 Ext. Cab 4x4
'11 Suzuki SX4 AWD
'11 Ford Mustang Coupe
'11 Mercury Mariner Premier 4x4
'11 Ford Focus S
'10 Ford Focus SE Coupe
'10 Ford Focus SE
'10 Ford Focus SES Coupe
'10 Ford F-150 R/C STX 4x4
'10 Ford F-150 Crew Platinum 4x4
'10 Ford F-150 S/C STX 4x4
'10 Ford F-150 Crew XLT 4x4
'10 Toyota Tundra
(2)'08 Ford Fusion SE
'08 Pontiac G6 GXP
'08 Ford Explorer XLT 4x4
'08 Ford Fusion S
'06 Ford Mustang GT California Special
'08 Ford F-350 Crew FX4 4x4
(2)'08 Ford Escape XLT 4x4
'08 Pontiac G6 GT Sedan
'08 Ford Taurus SEL
'08 Ford Focus S Sedan
'08 Ford Fusion SE AWD
'08 Ford F-150 Crew FX4 4x4
'07 Chrysler Sebring Touring
'07 Chevy Trailblazer LS 4x4
'07 Ford F-350 R/C XL Diesel 4x4
'07 Ford Explorer Eddie Bauer 4x4
'07 Ford Crown Victoria LX
(3) '07 Chevy Cobalt 2 Dr LS
'07 Saturn Outlook AWD XE
'07 Ford F-350 Crew Harley Diesel 4x4
'07 Nissan Altima 2.5S
'07 Ford Fusion SEL
'06 Ford 500 SE AWD
'06 Chevy Cobalt
'06 Ford Freestyle Limited AWD
'06 Jeep Grand Cherokee Laredo 4x4
'06 Jeep Liberty Sport 4x4
'06 Ford F-250 R/C XL 4x4
'06 Ford Escape XLT 4x4
'06 Ford F-150 Crew Lariat 4x4
(2)'05 Ford Escape XLT 4x4
'06 Ford 500 Ltd. AWD
'05 Chevy Silverado 1500 Ext. Cab 4x4
'06 Ford F-150 S/C XLT 4x4
'06 Jeep Liberty Sport 4x4
'06 Chevy Venture Ex. LS
'05 Ford Explorer XLT 4x4
'05 Chevy Malibu
'06 Holiday Rambler Admiral SE Motor Home
'05 Chevy Cavalier 2 Dr. LS
'06 Ford 500 SEL
'05 Chevy Cobalt Sedan
'04 Dodge Ram 1500 Quad Laramie 4x4
'04 Ford Ranger S/C XLT 4x4
'04 Dodge Durango SLT 4x4
'04 Ford Ranger XLT F/S S/C 4x4
'04 Chevy Tracker ZR2 4x4
'04 Ford Taurus SES
'03 Ford Focus ZX4 SE
'03 Ford Explorer XLT 4x4
'03 Suzuki Intruder 800
'03 Pontiac Sunfire Coupe
'03 Hyundai Santa Fe V6 4x4
'02 Mercury Sable LS
'02 Pontiac Grand Am SE Sedan
'02 Ford ZX2
'02 Buick LeSabre Custom
'02 Ford F-150 Supercrew Lariat 4x4
'01 Dodge Intrepid
'01 Ford Ranger S/C 4x4
'01 Chrysler Sebring LX
'01 Chevy Impala Sedan
'01 Chrysler Voyager
'00 VW Beetle
'00 Ford Expedition XLT
'00 Honda Odyssey LX
'00 Dodge Caravan
'99 Jeep Grand Cherokee Limited 4x4
'99 Chevy Malibu LS
'99 Buick Park Avenue
'99 Ford Windstar LX
'98 Plymouth Voyager
'97 Ford Windstar
'97 Ford F-150 R/C XLT 4x4
'86 Ford Fairlane 500 4 Dr. Only 83k
DIEHL'S Ford
YOUR FINISH LINE DEALER
Prices good 'till 9-30-12. Tax, title, and tag fees additional.
HOURS: Mon - Fri 8am - 6pm Sat 8am - 2pm
www.diehlsford.com
ALT. US RT. 40 EAST, GRANTSVILLE, MD
301-895-5135 • 800-240-5135

West Virginia

News from Preston, Tucker, Grant and Mineral Counties.

AURORA-EGLON

FIBER FESTIVAL

The Reedsville Farm Arena will host the West Virginia Fiber Festival this Saturday, Sept. 8, from 9 a.m. to 5 p.m. and Sunday, Sept. 9, from 10 a.m. to 4 p.m. Woolen fleeces, along with those from llamas, alpacas, and Angora rabbits, will be available for purchase. Guests can watch spinning and weaving demos, learn how to felt, or bring a fleece for judging and/or processing.

HOSPITALITY WORKSHOP

Maple Spring Church of the Brethren will host a West Marva District workshop on Christian Hospitality on Saturday, Sept. 15, at 10 a.m., with district executive Kendall Elmore as the workshop leader. A light lunch will be served free that day Continuing education credits will be offered to pastors.

Those wishing to attend are asked to RSVP to the district office at 301-334-9270 or call Gary Meeks, Maple Spring pastor. A love offering will be collected.

ACCIDENT CEMETERY

The officers and trustees of the Accident Community Cemetery are seeking donations toward the upkeep of the cemetery grounds. Anyone wishing to make a donation, particularly those with a relative buried there, should send it to Sharon Cassidy, treasurer, 5488 Horse Shoe Run Road, Parsons, WV 26287-9039

RECYCLING DAY

This Saturday, Sept. 8, is recycling day at Aurora School from 9 to 11 a.m. Paper, magazines/catalogs, cardboard, plastics #1 and #2, and steel and aluminum cans are all accepted.

PERSONAL

Audra Teets, Eglon, turned 90 today, Sept. 6. Cards may be sent to her at 664 Gnegy Church Road, Eglon, WV 26716.

Weekend visitors of Hancell and Mildred Teets in Aurora were cousins Richard and Janice Owens, Winston-Salem, N.C. Saturday night visitors with the Teetses were Sharon and Scott Teets, Jefferson City, Tenn.

Visiting with Arvin and Rita Harsh and family during the Harsh reunion weekend were Arvin's sister, Nell Dickenson, and her friends, Pete and Suzanne Sizemore, all of Richmond, Va.

Corinth Church To Hold Yard Sale

Corinth Pentecostal Holiness Church will hold a yard/bake sale in the fellowship hall on Thursday, Sept. 13, and Friday, Sept. 14, from 8 a.m. to 3 p.m. The event will be held rain or shine.

Proceeds will benefit the church building fund.

The hall is located at 2403 Russ DeBerry Road in Corinth.

MASTERMIND DESIGNZ
info@masterminddesignz.com

GRANTSVILLE STOCKYARDS

Market prices for Saturday, Sept. 1.

Stock Steers and Bulls (200 to 500 lbs.), $120-145; Stock Heifers (200 to 500 lbs.), $100-120.

Slaughter Steers, good to choice, up to $104; medium to good, $55-98.50. Holstein Steers, good, $75-85; light, up to $100.

Slaughter Heifers, medium to good, $55-92.50. Bulls, heavy, $70-94.50; light, $65-105. Cows, utility, $70-84.50; canners, $52-64; culls, $50 and down. Bob Calves, $30 and down.

Holstein Bull Calves, return to farm (90 to 120 lbs.), up to $92.50. Holstein Heifer Calves, return to farm, up to $75. Beef Cross Calves, up to $115.

Hogs, top quality, up to $67, heavy, up to $66; light, $50-60. Feeder Pigs, by head, up to $60. Sows, up to $53. Male Hogs, $1-24.

Lambs, 70 to 85 lbs., up to $133; 85 to 125 lbs., up to $110; 30 to 60 lbs., up to $127.50. Sheep, up to $83.

Goats (by head), large, $100-150; medium, $50-90; small, $10-40; kids, $5-40.

FRIEND'S STOCKYARD INC.

Market prices for Monday, Sept. 3.

Stock Steers and Bulls (200 to 500 lbs.), up to $153; (500 to 850 lbs.), $85-120. Stock Heifers, $80-134.

Slaughter Steers, good to choice, $110-118.50; medium to good, $100-109; heavy choice over 1,450 lbs., $100-112. Holstein Steers, good to choice, $75-103; light, $75-90. Slaughter Heifers, good to choice, $105-118.60; medium to good, $85-103.

Bulls, heavy, $81-107; light, $68-90. Cows, utility, $75-84.75; commercial to good, $60-78, culls, $60 and down. Veals, good to choice, $75-135; medium to good, $45-74. Bob Calves, $60 and down.

Holstein Bull Calves, return to farm (85 to 120 lbs.), up to $100. Holstein Heifer Calves, return to farm (85 to 120 lbs.), up to $135. Beef Cross Calves, return to farm, up to $111.

Hogs, up to $70. Sows, $30-48.50.

Lambs, up to $100.

Goats, by head, $85-120.

Livestock prices are all given per hundredweight.

Preston County

Farm Service Agency Reports

Eric M. McCartney, County Executive Director
Preston County FSA Office
157 Plaza CT., Suite 13, Kingwood, WV 26537-1793
304-329-1923

CHANGES NOTED ON FORMS FOR FSA PRODUCERS, VENDORS

Preston County USDA Farm Service Agency (FSA) executive director Eric McCartney announced that calendar year 2012 brings several changes to the way FSA reports a producer's farm program payments to the producer and to IRS.

In past years, IRS Form 1099-G would be issued to show all program payments received from the Farm Service Agency, regardless of the amount.

"Starting with calendar year 2012, producers whose total reportable payments from FSA are less than $600 will not receive IRS Form 1099-G (Report of Payments to Producers)," said McCartney. Additionally, producers who receive payments from more than one county will only receive one Form 1099-G if the total of all payments from all counties is $600 or more, McCartney said.

"Producers who receive less than $600 in combined payments should consult a tax advisor to determine if these payments must be reported on their tax return," he said.

If the payments were subject to voluntary withholdings or subject to backup (involuntary) withholdings, a Form 1099-G will be issued regardless of the total amount of the payments, McCartney said.

The same changes will apply to producers and vendors who normally receive IRS Form 1099-MISC from FSA.

For more information regarding IRS reporting changes, persons are invited to visit the Preston County FSA office, located in the Corner Mall of the Kingwood Plaza, or telephone 304-329-1923.

GARRETT COUNTY
UNIVERSITY OF MARYLAND EXTENSION
Solutions in your community

FARM-O-GRAM

Prices as of Aug. 31:

Western Maryland Cash Grain & Hay Prices

Cash Grain Prices: #2 Yellow Shelled Corn, $8.55/bu.; Yellow Soybeans, $16.38/bu., Red Winter Wheat, $8.29/bu., Barley, $5/bu.

Hay & Straw Prices – New Holland, Pa.: Alfalfa, $140-170/ton; Mixed Hay, $95-490/ton; Timothy, $100-220/bale, Grass, $80-330/ton; Straw, $155-180/ton.

Westminster: Alfalfa Mix, $3.90-5.65/bale; Timothy, $2.90-5.50/bale, Timothy Mix, $1.45-5.60/bale, Grass Mix, $1.50-4/bale; Straw, $2.90-3.70/bale.

Winchester, Va. – Stocker-Feeder Cattle ($/100 wt.): Steers: (300-400 lbs.), $153-169; (400-500 lbs.), $150-162; (500-600 lbs.), $148.50-157; (600-700 lbs.), $131-142; (700-800 lbs.), $117-130. Heifers: (300-400 lbs.), $128-138, (400-500 lbs.), $123-133; (500-600 lbs.), $115-127; (600-700 lbs.), $120-124.

Slaughter Cattle – Westminster:

Slaughter Cows: Breakers, $75-79; Boners, $67.50-72; Thin/Slow, $65 & down.

AG HAPPENINGS

More Heat, Less Firewood, class on more efficient use of firewood, Thursday, Sept. 20, Garrett College Continuing Education Building, Room 206, 7 to 9 p.m. Presenter: Derrick Bender, University of Maryland Extension. The goals of the class is to save participants time and money through more efficient use of firewood. Some of the topics to be covered are firewood dry down, advances in wood energy technology (stove, pellet, and boiler), increasing efficiency of wood burning units, energy conservation, and outdoor wood boiler research.

To register for the program, persons should call 301-334-6960 or e-mail susanp@umd.edu no later than Monday, Sept. 17.

University of Maryland Extension (UME) provides educational programs and problem-solving assistance related to agriculture, natural resources, nutrition, finance, 4-H, and youth development. Persons may contact the Garrett County office of UME at 301-334-6960 or go to the web site at www.garrett.umd.edu.

University of Maryland Extension programs are open to all citizens without regard to race, color, gender, disability, religion, age, sexual orientation, marital or parental status, or national origin.

Adorable Adoptables

CANINES AVAILABLE FOR ADOPTION this week, left to right, include a female black Lab found on 11th Street in Oakland, a female St. Bernard mix found on Kendall Drive in Crellin, and a male Chihuahua/pug mix left at the shelter after hours. "These and others are available," said a Garrett County Humane Society spokesperson. "Many dogs were recently taken to rescues by HART, which created much needed space in the kennels. Several dogs were adopted as well. A few kittens are available." For more information, persons may call the shelter at 301-334-3553. Located along Oakland Sang Run Road, the county-operated facility is open Monday through Friday. Photos courtesy of the GC Humane Society, a nonprofit, volunteer organization.

OBITUARIES

Continued from Page A-6

ROLLIN R. LEWIS

Rollin R. Lewis, 82, Columbia, Pa., died on Tuesday, Aug. 28, 2012, at his home.

Born July 10, 1930, in Lead Mine, W.Va., he was a son of the late James and Edna (Blamble) Lewis. He was also preceded in death by his wife, Dewilla R. (Evans) Lewis, on Sept. 25, 2011, five brothers, Webester, Edison, Roy, Alva, and Cecil Lewis, and two sisters, Mabel Moran and Freda Eye.

He was a retired truck driver for Wilson Freight and Yellow Freight companies. He was a U.S. Army veteran of the Korean War and was a member of the Masonic Lodge in Westwood, N.J.

He is survived by two sons, Rodney L. Lewis, Paramus, N.J., and Brian E. Lewis, Dover, Pa.; three brothers, Elbert L. Lewis, Aurora, W.Va., Albert H. Lewis, Kingwood, W.Va., and Rufus J. Lewis, Eglon, W.Va., one sister, Alma V. Brake, Petersburg, W.Va., and one grandson.

Friends were received at Newman Funeral Home, Oakland, where a service was conducted on Saturday, Sept. 1, with the Rev. John Park officiating.

Interment was held in Garrett County Memorial Gardens, where military graveside rites were accorded by area veterans' service organizations.

Oakland Lodge #192, A.F.&A.M. held a Masonic memorial service last Friday in the funeral home.

TERRY L. STEMPLE

Terry Lane Stemple, 54, Oakland, died on Monday, Sept. 3, 2012, at home.

Born Nov. 29, 1957, in Oakland, he was a son of Della Mae (Thomas) Stemple, Oakland, and the late Clarence W. Stemple Sr.

He was a member of the Army National Guard of Maryland and worked as a flagman for the State Highway Administration. He loved his old cars and John Deere tractors.

In addition to his mother, he is survived by his siblings, Earl Thomas and wife Sandy, Bobby Stemple, Johnny Stemple, and Judy Broadwater and husband Allan, all of Oakland, Connie Kirkham and husband Robert, McHenry, Clarence W. Stemple Jr. and wife Annie, Oakland, William Stemple and wife Missy, Oakland, and Brent Stemple and wife Rebecca, Oakland; and a number of nieces, nephews, step-nieces, step-nephews, great-nieces, and great-nephews.

Friends will be received today, Thursday, from 2 to 4 and 6 to 8 p.m. at Burdock-Fredlock Funeral Home, Oakland, where a service will be conducted on Friday, Sept. 7, at 11 a.m., with Rev. Jimmy Bentley officiating.

Interment will follow in Garrett County Memorial Gardens, where military honors will be accorded.

Online condolences may be made to the family at www.burdockfredlockfh.com.

ALVERTA L. BROOKS

Alverta (Lyons) Brooks, 89, Kitzmiller, died on Friday, Aug. 31, 2012, at her home.

Born April 6, 1923, in Shallmar, she was a daughter of the late Howard Edward and Anna May (Boyce) Lyons. She was also preceded in death by her husband, Kermit T. Brooks, in 1995; three sisters, Norma Paugh, Gertrude Acors, and Esther Moore; and six brothers, William Lyons Sr., George Lyons, Howard Lyons Jr., Raymond Lyons, Clarence Lyons, and Melvin Lyons.

She is survived by several nieces and nephews.

Friends were received at Burdock-Fredlock Funeral Home, Kitzmiller, where a service was conducted on Sunday, Sept. 2, with Rev. George A. Tichnell and Rev. Dennis Leatherman officiating.

Private interment was held in Kalbaugh Cemetery, Elk Garden, W.Va.

Visit our web site www.therepublicannews

Nola's Salon is sponsoring a
Cut-A-Thon
to benefit local charities
Wed., Oct 10
10am - 5pm
$10 minimum donation
Purchase a raffle ticket to win a gift basket!
Nola Salon
212 East Alder St, downtown Oakland • 301-533-0533
All proceeds from Oct. 10 will be donated to local charities

Garrett College
EXPERIENCE. EXPLORE. EXCEL.
Garrett College is accepting registrations for Fall 2012 credit classes through September 12, 2012.
Contact Garrett College Admissions at 301.387.3044
WWW.GARRETTCOLLEGE.EDU
MCHENRY, MARYLAND Find us on Facebook 301.387.3000

FAMILY FUN DAY
Come Join Us!
September 15, 11 a.m. – 2 p.m.
Visit ONRC for our Annual Day of Family Fun for the community with FREE entertainment, food, a cake walk, face painting, sand art, illusionist, bingo, cotton candy, popcorn, Classic Car Contest, renowned Elvis impersonator "Frankie Capri" from Pittsburgh, Pa. and much more!
EVERYONE WELCOME!
(We will also be starting our Annual Food Drive if you would like to bring a non-perishable food item to donate)
Oakland Nursing & Rehabilitation Center
706 East Alder Street, Oakland • 301-334-2319

TOMANETTI'S PIZZERIA
Specials Every Day!
MONDAY:
Large Pizza
ANY # of Toppings Only $10
Excludes specialty pies
TUESDAY:
FREE Breadsticks with XL Pizza
WE DELIVER • TAKE OUT • DINE IN
Open Monday-Thursday 4-9 p.m., Friday & Saturday 11 a.m.-10 p.m., Sunday 12-8 p.m.
308 S. 2nd St., Oakland • 301-334-48

DENIED SOCIAL SECURITY?
CALL
KIRKWOOD & ROGERS, P.A.
Experience You Can Trust
KEYSER 304-788-8080
CUMBERLAND 301-759-4040
• SERIOUS PERSONAL INJURY
• WORKERS' COMPENSATION

Pitty Pat LLC
Restaurant & Lounge
Come See What's New!
Daily Lunch & Dinner Specials!
Follow the Mountaineers on our Big Screen!
★ NFL Sunday Ticket
60" & 46" TVs for your viewing pleasure
★ Monday Night Football Specials
★ Wednesday Wing Night & Beer Specials
★ NEW Menu Items including "Comfort Food"
Open 7 Days a Week 10 a.m. - Midnight
Kitchen Open 11 a.m. - 10 p.m.
Located along Rt. 7 in Corinth, WV
304-789-1075

The Arts

GHPD LOOKS TO DRUM UP RECRUITS – Garrett Highlands Pipes and Drums is currently seeking new students and associate members. The public is invited to join the group for piping and drumming courses throughout the fall. See story. Pictured in the front row, from left, are Barbara Kutchman, Richard Kutchman (drum sergeant), Alma Glotfelty, Alan Arnson, and Mike Kozler. In the second row are Jimmy Zoller, John MacGowan, Susan Judy, Annie Bristow (pipe sergeant), Kenny Brailman, Paul Browning (pipe major), Marci McClive, Cecil Glotfelty, and Chris McCann. Not pictured is Lynn Farnsworth.

Garrett Highlands Pipes And Drums Begins Classes

The Garrett Highlands Pipes and Drums has begun fall classes for beginning piping and drumming students in Oakland. Classes are held on Wednesday nights from 6 to 7 p.m. at the Oakland Volunteer Fire Department. Lessons are also available in eastern Garrett County at a time that best suits students.

Fifteen lessons are available at $20 each for both piping and drum instruction, one half of which is refunded when students have been members of the band for one year. Scholarships may be available.

The band is also recruiting a drum major and other associate members to march with the band carrying banners. This involves learning regimental marching practices and parade protocol. Associate members also wear the band uniform.

Those interested in piping lessons may contact Annie Bristow, pipe sergeant, at piperannie@gmail.com. If interested in drumming lessons, one may contact Rick Kutchman, drum sergeant, at ringorick@hotmail.com. Those interested in associate positions may contact either person.

GHPD participates each year in the OVFD Firemen's Parade and Grand Feature Parade at Autumn Glory. It also appears regularly at invitational parades and concerts in Friendsville, Accident, Frostburg, Berlin, Pa., and Bridgeport, W.Va., among others. Since 1988, GHPD has served as the host band for the McHenry Highland Festival, held the first weekend in June (www.highlandfest.info).

The band was formed in August 1979 as the Garrett Highlanders, founded and organized by the late Hon. Fred A. Thayer and Charles P. "Chip" Evans. The band's first public performance was in 1980. Officially adopted by Garrett College in 1989, the band continued as an affiliate program of the institution until 2007, when the band accepted an invitation to associate with the Oakland Volunteer Fire Department. GHPD thanks those who help fund its activities: the Garrett County Arts Council and the Maryland State Arts Council.

GHPD invites the public to come and visit at any Wednesday-night practice at the Oakland Volunteer Fire Dept. (31 S. 3rd Street, Oakland). For further information one may visit www.garrettpipes.com.

Upcoming GHPD concerts are: Appalachian Festival, Saturday, Sept. 15, noon, Upper Quad, Frostburg State University; Whiskey Rebellion Heritage Festival, Saturday, Sept. 22, 2:30 p.m., festival grounds, Berlin, Pa., and Autumn Glory, Saturday, Oct. 13., 10:30 a.m., Oakland Volunteer Fire Department, 31 S. 3rd Street.

Music, Theatre, Comedy Offered In FSU Cultural Events Series

The Frostburg State University Cultural Events Series (CES) is presenting its 35th annual season of performing arts events. The 2012-13 season includes professional music, dance, and theatre events with world-class artists from the United States and abroad, a spokesperson said.

The series offers two areas of programming: the Main Stage Series presents artists in a traditional theatrical setting, while Live at StarScape offers club-style seating in an intimate atmosphere.

In addition to public performance events, the series also offers its Inspiring Audiences program, which provides opportunities for community members to connect with the arts through attendance at free events such as films, lectures, and interactive sessions with the artists.

The season was kicked off last Monday with a free outdoor performance from Red Baraat. It will continue on Sept. 15 with a performance by Grammy-winning artist Kathy Mattea. She will be appearing as part of the city of Frostburg's Bicentennial Celebration. Mattea performs the music of Appalachia, and has collected 15 consecutive top-10 hits and four number-one singles on the country charts. The 7:30 p.m. performance will take place place in the Cordts Physical Education Center's main arena.

This year's annual Family Weekend celebration will be highlighted by two performances from four *American Idol* finalists. "American Stars in Concert Celebrates Motown" will feature vocalists Anwar Robinson, Alexis Grace, Michael Sarver, and Lil Rounds. The concert will include music by Smokey Robinson, Michael Jackson and the Jackson 5, and the Temptations. Performances are at 5 and 9 p.m. on Saturday, Sept. 22, in the Alice R. Manicur Assembly Hall in the Lane University Center.

In commemoration of the 100th anniversary of a famous tragedy, the production of *Titanic the Musical* will be presented twice on Sunday, Sept. 30, at 3 and 7:30 p.m. in the drama theatre in the Performing Arts Center. The show, which won five Tony Awards including Best Musical, follows the ship's passengers, officers, and crew as they experience the crash in the icy waters of the North Atlantic.

CES will then present the Theatreworks USA production of *Imogene's Antlers and Other Storybooks* as part of the Arts for the School Day program on Tuesday, Oct. 9, and Wednesday, Oct. 10. Regional elementary school children will travel to the university to attend one of five school-day matinees. A limited number of public tickets are available for the 4:30 p.m. performance on Oct. 9 in the Pealer Recital Hall of the Performing Arts Center.

The Maryland Symphony Orchestra will return to FSU for a performance of classical works on Friday, Oct. 12, at 8 p.m. in the Pealer Recital Hall. Led by director Elizabeth Schulze, the orchestra will give a program of the last works of composers Joseph Haydn, Jean Sibelius, and Edward Elgar. Cellist Zuill Bailey will join the orchestra as a soloist in Elgar's Cello Concerto in E minor, Op. 85.

An October visit from a

Continued on Page A-9

NHS BAND HOSTING SHOW SATURDAY – The Northern Garrett Marching Band, pictured, will host the Tournament of Bands Marching Spectacular this Saturday, Sept. 8, beginning at 6:55 p.m. at the school's athletic field. Each year, the NJA (National Judges Association) encourages a "preview" event for competing bands in which judges view each band's show twice and then offer a critique with all the directors and students. Northern is the host for the Chapter 5 division's preview show, which will include Northern, Southern Garrett, and Walkersville high school bands, with the possibility of a few additional groups to be announced. Northern, under the direction of Duane Salisbury, this year is presenting a "Salute to Carlos Santana" with its competition show. "Our salute includes four songs that reflect the style and influence of Carlos Santana's unique and powerful approach to popular music," Salisbury said. "We open with 'Everybody's Everything' by Tyrone Moss and Milton Brown. Then it is on to 'She's Not There' by Rod Argent, followed by Santana's own 'Novus.' Our closing selection, long associated with Mr. Santana, is 'Da Le Yaleo' by Christian Polloni, Herve Bastien, and Shaka Ra Mutera." The preview performances will take place in the afternoon, and then the public performance will open at 6:55 p.m. with Northern Garrett presenting the national anthem. At the conclusion of the three band performances, all groups will present a "mass band" presentation. There will be refreshments available, as well as programs, gift items, and air-, flower-, teddy-, and candy-grams for band students. This is a fundraiser for the Northern Band, as well as a special event for band seniors, and the public is encouraged to attend.

Author To Teach Class On Writing Children's Lit

Denise Moynahan, published author and illustrator, will teach a course on writing books for children. This course will be offered through the Garrett College Northern Outreach Center, Grantsville, on four Saturdays, beginning Sept. 22, from 9:30 a.m. to 12:45 p.m. There will be no class on Oct. 13.

Students will be introduced to basic writing structures and techniques as applied to children's fiction and nonfiction.

The sessions will include lectures with examples and supporting materials, as well as class writing projects. Students will be asked to actively participate in discussions and critiques.

Moynahan noted that her goals for the students include knowing how to identify and write for a particular genre and how to find sources for inspiration. She will also emphasize creating characters, producing vivid scenes and settings, and methods for getting a reader "hooked."

Students will complete at least one short story during the course.

Moynahan received her bachelor of fine arts degree in illustration from the Rhode Island School of Design and studied writing for children and teenagers with the Institute of Children's Literature.

She and her husband now live on top of Backbone Mountain, where she got her inspiration to write and illustrate a children's book, *The Great Cavern of the Winds: Tales from Backbone Mountain*, published by Overmountain Press. She has also written and illustrated a fantasy book, in verse, for each of her 10 grandchildren.

For information on the course, persons may contact Terry Beachy, program coordinator, at 301-895-4700 or terry.beachy@garrettcollege.edu.

To register for this course, persons may contact the Continuing Education and Workforce Development Division at 301-387-3069.

Garrett College To Offer Dance Class

Local professional ballroom dancer Jennifer Christophel will offer an eight-week dance course at Garrett College on Wednesdays, beginning Sept. 12, at the Community Aquatic & Recreation Complex from 7:30 to 8:30 p.m.

Christophel will teach the foxtrot, waltz, salsa, and East Coast swing.

Students are asked to bring a pair of dance or dress shoes to class; no other equipment is needed.

Interested students may register by calling the Continuing Education and Workforce Development office at 301-387-3069.

Choral Society To Begin Rehearsals For Christmas

The Garrett Choral Society, under the direction of Julie Turrentine, will begin rehearsals this Sunday, Sept. 9, for its Christmas concert. The concert will take place on Dec. 8 and 9 at St. Peter at the Lake Center, McHenry.

Rehearsals are held at St. Paul's United Methodist Church, located along Fourth Street in Oakland, on Sunday evenings from 6:30 to 9 p.m.

There are no auditions for the choral society, but a commitment to rehearsal time and learning the music is required, Turrentine noted. Singers of all ages are welcome to take part.

All singers are asked to pay $20, which is $10 for the yearly dues and $10 for each concert's music fee. These funds cover the costs of music and other expenses.

For more information, persons may call Donna Callis, president of the group, at 301-334-5971.

THE PASSERINE TO PERFORM – The Passerine, which includes Corey Yoder, son of Chester and Trish Yoder of Accident, and his bride Hillary Anderson recently announced that they will be performing at Salem Children's Trust OutSpokin' For Kids Banquet and Silent Auction on Saturday, Sept. 22, at the Bittinger Community Church Center. "Passerine" is the Latin word for songbird. The couple will marry on Sunday, Sept. 9, and have committed the first 40 days of their marriage to a ministry tour. Tickets for the Salem event may be purchased by contacting Salem at 301-689-8176 or by e-mailing donna@mdsalem.org. More information about the couple can be found at www.thepasserine.com.

Arts at a Glance

www.garrettarts.com

FRIDAY, Sept. 7

• **Deep Creek Lake Art and Wine Festival.** This three-day festival will kick off on this date with pre-fixed wine pairing dinners at local restaurants surrounding Deep Creek Lake and vicinity. Menus for the dinners can be found on the event's web site: www.deepcreekwinefest.com.

SATURDAY, Sept. 8

• **Tournament of Bands Marching Spectacular,** presented by the Northern Garrett Marching Band Boosters at the NHS athletic field, beginning at 6:55 p.m. The Northern and Southern Garrett marching band will present their shows for this year, along with Walkersville High School, at this season preview and judges' clinic. All three bands will perform together at the close of the show.

• **Deep Creek Lake Art and Wine Festival,** Garrett County Fairgrounds, noon to 6 p.m. Maryland wineries, as well as wine distributors from across the United States, will provide tastings of over 200 wines. There will be a juried art show with more than 35 professional artisans involved. Information: www.deepcreekwinefest.com.

SUNDAY, Sept. 9

• **Garrett Choral Society rehearsals begin.** Singers are invited to attend rehearsals for the choral society's Christmas concert, slated for Dec. 8 and 9. Rehearsals, under the direction of Julie Turrentine, are held at St. Paul's Methodist Church, Oakland, on Sundays from 6:30 to 9 p.m. See story.

MONDAY, Sept. 10

• **Courageous Women of Maryland,** Ruth Enlow Library in Oakland, 6 to 8 p.m. Guests may meet the authors, Katharine Kenny and Eleanor Randrup, as they discuss their book about 18 of the state's most influential and courageous women, past and present, including the late Dr. Alta Schrock of Grantsville. The authors will discuss their research and stories associated with these women. Free and open to the public. Light refreshments will be served.

SATURDAY, Sept. 15

• **Kathy Matteo: Calling Me Home,** main arena of Frostburg State University's Cordts Center, 7.30 p.m. To celebrate the bicentennial of the city of Frostburg, FSU's Cultural Events Series will host the Grammy-winning artist, who will present a musical journey through Appalachia and its musical heritage. Information: 1-866-849-9237 or 301-687-3137 or es.frostburg.edu.

TUESDAY, Sept. 18

• **Alpine Learning Program: Performance by Talking Across The Lines band,** Alpine Lake Resort, Terra Alta, W.Va., at the boathouse, 2 p.m. These musicians will perform West Virginia songs, from ancient ballads of the central highlands and mining laments to songs of resistance in the coal fields. Information: Sharon Golmitz at 304-789-6575 or Dolores McNaboe at 304-789-3011.

EXHIBITS

Through Sept. 28: **Friends – Pots and Paintings.** An exhibit featuring the work of potter Josh Brown and watercolor artist Sue Arnson at the Gallery Shop, 206 E. Alder Street, Oakland. Information: 301-334-6580.

Serving the Garrett County Arts Community Since 1976

Garrett County Arts Council

206 E. Alder St., Oakland, MD 21550 301-334-6580

GARRETT CINEMAS (301) 387-2500 Visit Us Online at www.garrett8cinema.com

FRIDAY, SEPTEMBER 7th - THURSDAY, SEPTEMBER 13th

THE WORDS *Bradley Cooper and Jeremy Irons* PG-13 FRI 4:40, 7:10, 9:45 SAT-SUN 12:00, 2:30, 4:40, 7:10, 9:45 MON-THURS 5:40, 8:05	**2016: OBAMA'S AMERICA** PG FRI 4:50, 7:30, 9:35 SAT-SUN 12:30, 2:40, 4:50, 7:30, 9:35 MON-THURS 5:30, 7:45
THE POSSESSION *Jeffrey Dean Morgan & Kyra Sedgwick* PG-13 FRI 5:10, 7:15, 9:30 SAT-SUN 12:40, 2:50, 5:10, 7:15, 9:30 MON-THURS 5:50, 8:10	**THE ODD LIFE OF TIMOTHY GREEN** *Jennifer Garner and Joel Edgerton* PG FRI 4:20, 6:50, 9:20 SAT-SUN 11:30, 2:00, 4:20, 6:50, 9:20 MON-THURS 5:10, 7:30
LAWLESS *Shia LaBeouf and Tom Hardy* R FRI 4:35, 7:00, 9:40 SAT-SUN 11:40, 2:10, 4:35, 7:00, 9:40 MON-THURS 5:00, 7:40	**HOPE SPRINGS** *Meryl Streep and Tommy Lee Jones* PG-13 FRI 4:30, 6:55, 9:10 SAT-SUN 11:50, 2:15, 4:30, 6:55, 9:10 MON-THURS 5:35, 8:00
THE EXPENDABLES 2 *Sylvester Stallone and Jason Statham* R FRI 5:00, 7:20, 9:50 SAT-SUN 12:20, 2:45, 5:00, 7:20, 9:50 MON-THURS 5:25, 7:55	**PARANORMAN** PG FRI 4:45 SAT-SUN 12:10, 2:20, 4:45 MON-THURS 5:20
	THE CAMPAIGN R FRI 7:25, 9:25 SAT-SUN 7:25, 9:25 MON-THURS 7:50

Attention Area Musicians

Rehearsals for the Garrett Community Concert Band will resume **Tuesday, Sept. 18**

Come and join the fun as we prepare for our annual holiday concert (Dec. 2). We are **always** looking for new members!

Rehearsals are held Tuesday evenings at 7:00 p.m. in the Garrett College Auditorium.

For more information, persons may telephone Moe Turrentine, director, at 301-387-4624

Community Ball Dance Blitz Is Well Under Way

This year's community dance project, organized by Brenda Brosnihan and Brenda's Body Shop, is well under way, with the routine "Bounce Back," having debuted over the Labor Day weekend at two venues.

With a theme of "helping others bounce back to health," the project is designed to heighten awareness and raise money for both Cindy's Fund and Children's Miracle Network hospitals (one of which is Ruby Memorial in Morgantown, W.Va.)

Dancers are presenting a routine using colorful balls, all with the "bounce back to health" theme. The group performed with The Remedy, a local band, at the finale of the Little Yough Summer Music Festival on Friday, and then again over the Labor Day weekend at Uno's, Deep Creek Lake, which Brosnihan said is becoming an annual tradition.

An added feature to this year's event at the lake was an appearance by Joanna Guy, Miss Maryland 2012, who has partnered with Brenda's Body Shop (BBS) for the fundraising campaign.

"The effort and enthusiasm from the students and members of BBS toward charitable community dance projects is amazing," Guy said. "Each year we are all inspired by the fun, creativity, and money raised for charity. It is an honor to be part of Project Bounce Back.

"As Miss Maryland, I look forward to helping promote Cindy's Fund, which serves people in Garrett County sick with cancer, and Children's Miracle Network hospitals, the national charity of the Miss America Organization, which directs all contributions to donors' local hospitals," she said.

Miss Maryland noted that children in the local area who are critically injured or ill are often sent to Ruby Memorial, the nearest CMN hospital, to receive the specialized treatment and care.

Another highlight of the weekend included a vocal duet by Guy and lead singer and former Miss Maryland, Kimberly Weimer.

Pam Taylor, representing Cindy's Fund, said the pair of Miss Marylands singing together was defmitely unique.

"What an experience to witness two of Garrett County's finest young women – each talented, articulate, and so involved in community. Everyone was happy to share in this proud moment," Taylor said.

Brosnihan said nearly 50 dancers are already involved in Bounce Back, but she is still offering to teach the dance to more. Classes are held at Brenda's Body Shop every Tuesday and Thursday from 7 to 8 p.m.

"Our goal is to have 200 participants performing our Bounce Back dance by the conclusion of our campaign on Nov. 4, which will be at Southern High School," Brosnihan said. "During our Bounce Back Bonanza event, everyone who learned the dance will perform for the making of a YouTube video for the community to watch."

Persons in the community can be involved by selling or purchasing colorful balls, which are the symbol of support for the Bounce Back theme and the charities it represents. The group hopes to distribute thousands of balls throughout the community and encourages people to bring them to the Autumn Glory Festival Grand Feature Parade on Saturday, Oct. 13, and return them to the designated collection bins.

"Sponsors are pledging 10 cents a ball for every ball collected, so we need lots of community participation," Brosnihan said. "Each week we have more and more interested sponsors contacting us, wanting to participate in this fun, feel-good campaign that will help so many people facing health challenges."

For more information, persons may call 301-334-1275 or visit brendasbodyshop.com or cindysfund.org.

MASTERMIND DESIGNZ
info@MastermindDesignz.com

BOUNCE BACK ON A ROLL – This year's community dance project Bounce Back, with the theme of helping others bounce back to health, is indeed on a roll, according to organizer Brenda Brosnihan. Labor Day weekend dance volunteers were out in force performing the routine using colorful balls, heightening awareness for Cindy's Fund and the Children's Miracle Network Hospitals, and raising money to support both charities. The dancers performed with local band The Remedy at both the Little Yough Summer Music Series finale on Friday, and then at Uno's over the weekend. "Performing with The Remedy during Labor Day weekend is now a tradition," Brosnihan said, noting that the band's support of the projects is greatly appreciated. An added feature of the event at Uno's was an appearance by Joanna Guy, Miss Maryland 2012, who is partnering with Brenda's Body Shop (BBS) for the fundraising campaign. See story. Pictured above in the front, from left, are Ariel Elsey, Becky Bowman, Chasity Kent, Guy, Ellie Blackden, Max Blacken, Kassi Smith, Morgan Brosnihan, and Judy Carbone. In back, same order, are Avonlea Bowman, Kellie Shotwell, Sharon Dewitt, Tiffany Blackden, B. Brosnihan, Georgie Dawson, Kenzi Smith, and Abbi Smith. Not pictured are participants Brianna Holland, Brooke Holland, and Bridget Kealy.

Notes From Bittinger

by Joan Glotfelty Sussman

I would like to know what company called me at 4:30 a.m.? It was one of the first times I was getting a decent night of sleep. I assume it was an 800 or other toll-free number, because "star 69" said the caller was unknown, which almost always applies to toll-free numbers. This is ridiculous.

It is especially bad since I can't stay in bed when I awake. But the worst thing is that I smoked way too many cigarettes. Then I saw the news on television that all the drilling of oil in the Gulf came to a screeching halt because of severe storms and a refinery in Venezuela blew up. So immediately oil companies raised gasoline prices by 10 cents per gallon. So if you notice gas prices going up, don't blame it on the sitting president.

I just realized that today is Aug. 28, my late mother's birthday and that of my best friend Betty Douglas in Virginia. But it sneaked up on me. It does not seem like a full three months since Memorial Day, but we are at Labor Day, so summer is pretty much over. That is so depressing, because I did not enjoy it as much as I should have.

Can you imagine the thrill of a trash collector who salvaged a somewhat water-damaged and very faded and shabby folio? When he brought it to the "Antique Roadshow," he was told by the expert that it was a 17th century atlas of the Western Indies regions (the Caribbean Sea, with detailed charts of the waters around the various islands and maps of them, with a few illustrations of the islands). He was told that its value was about $30,000, probably more than he made in a whole year. But it looked shabby, so someone carelessly tossed away something of great benefit.

At last Mike Wallace is back in Steelers' training camp. He and his teammates feel he will be fully ready for the season opening game this Sunday against the Denver Broncos.

I think Fantasy Football is one of the stupidest things I ever heard of. How meaningful is it to just pick various players from many teams and pretend that they are a team? I'm not sure how it works. Do people pay for the privilege of having a fantasy team? What do you get if your team is better than the rest of the fake teams? A Super Bowl ring or a mini-Lombardi trophy? Or maybe just the thrill of it? It's meaningless hype, as are quite a few of the virtual things in the web world.

I heard from my sister Carol that some people from Friendsville expressed their disappointment that I did not write lots about my memories of Penny Friend. It was just that they always viewed us as "freaks of nature," and waited to get all the details about our friendship to use against us.

An example is from our homeroom and typing teacher when she saw us and two other close friends picking up trash along the highway on the first Earth Day. She said that she saw some good deeds being performed by girls she did not really approve of.

Why not? We were excellent students, were not boy crazy, and did not get pregnant in high school. But we were basically nonconformist. We did not fit the usual mold of other girls in the class of 1971. We did not dress or look like our peers. Strangely enough, we preferred to wear our hair straight and long, did not use any hair spray, and wore hardly any makeup. Politically, we leaned toward the left. So we were pretty mainstream in any high school except in Garrett County or a similar area. I guess we were too independent-minded, and that teacher did not approve of us.

We joined up with a couple of similar girls in our class, Linda Bowman of McHenry and Marla Frickey of Grantsville, and made up a club that we called the Northern High Prune Growers. I don't know why we chose prunes, except that they have an amusing connection to an unmentionable bodily function.

NHSPGA had an amusing cartoon mascot – a drawing that I did. She was named Agnes Odoft. Why, I don't know. But she was homely – really skinny with knobby knees, spindly hair, hairy legs, and large round glasses. She wore an SHS cheerleader uniform with saddle oxfords. There were just little details that amused us.

We had a file to carry any correspondence and little amusing odds and ends – like the form reply from a letter we sent to President Nixon, filled with anything we could think of to show our criticism of him and his policies. We got a reply that said, "Thank you for your encouraging message." Either no one read it, or they didn't get it.

We sponsored a series of unofficial poetry contests. The first subject was, of course, prunes. It was just like that popular song title, "Girls Just Wanna Have Fun." We were not a dangerous gang or scary radicals, except in the view of the most conservative, backward, and ineffective teachers. They sensed that we were questioning them. We asked too many difficult questions, and sometimes even perhaps questioned their authority. Not that we defied their authority. We just mildly questioned it.

The worst trouble Penny and I got into was figuring out how to pay our many overdue library book fines because we loved reading more than almost anything. I remember Penny said she always read while she brushed her teeth.

We found one wonderful book in our high school library. It was *I Capture the Castle* by Dodie Smith. It was set sometime in the 1930s in England, and was about an unusual family that lived in old castles. Both Penny and I fell in love with it – enough that every time we saw any used copies of it at a thrift store, used book store, or yard sale, we snapped up all of them. We both ended up with quite a few copies of it. I read it over and over again until I almost had it memorized. I still enjoy "snacking on it" when I feel gloomy. I can't recommend it too highly.

Both Penny and I hit a rough patch in our romantic lives at the same time in our early 20s, and we found comfort in old Nancy Drew books, especially the earliest ones.

I got lost in the old good memories enough that I forgot to look for a Pirates game, so I missed the pre-game show and the top of the first inning.

I was reluctant to delve into Penny's and my shared history so close to her unexpected death. And it was as difficult as I expected it would be. I am glad to take a break from it.

The game is a nice distraction, but it is only 8 p.m. and I feel like it is midnight due to that stupid 4 a.m. phone call. That was 16 hours ago. A big day for anyone. I will allow my mind to clear those too emotional feelings, and maybe I can go to sleep.

The Pittsburgh stadium is beautiful, with the Pittsburgh skyline in the background, and this evening it is very close to a full moon. It will not be full until Friday evening.

I do like a skyline. It was an exciting moment on the trail from D.C. to New York City when the "Big Apple" skyline appeared. Wow!

Lesa Whittemore had enough guts to watch the Republican convention on Tuesday to find out "what *they* are up to." I'd rather be in Pittsburgh watching the Pirates pound the Cardinals 9-0.

The history of one of the most popular foods in America is interesting. Maybe you wonder why a burger is called a hamburger. It's because a German immigrant family from Hamburg was the first to put a grilled ground beef patty on a bun.

McDonald's started in California in the early 1960s. But guess where the Big Mac began? In Pittsburgh, by one of the franchise owners. He encountered resistance by corporation bosses who wanted to keep their business ultimately simple, with the same small buns used on all their sandwiches. But since the Big Mac was so popular, they had to bend to the public will and add larger buns.

Believe it or not, there was a time in the early 20th century when many small towns banned soda water because some religious leaders believed it was equal to alcohol. So the many soda shops couldn't do business on Sunday, and they got the idea to put a scoop of ice cream in a bowl, pour chocolate syrup over it, and call it a sundae.

Must all pleasurable things be considered sinful by some religious zealots? I guess so. But it's not in the Bible. It's like the Mormon church banning coffee and tea. What is the link between these two beverages? Caffeine.

I know the broad outline of previous lessons in world history. Not all the details like dates and spelling. So to write about it requires some serious research for me with limited resources that are available to me in my home. But I got so absorbed in it that I forgot I was waiting for a pre-season Steelers game. When I realized how late it had become, I had missed the first half. I was puzzled that it was not Big Ben serving as quarterback, but old Charlie Batch. He seemed to do a pretty good job.

My daughters will come home for Labor Day, starting with the two from Morgantown, who should roll in this evening (Friday). Claire will not come until Saturday morning when she gets a ride with her cousin Scotty Bass. This is the weekend that the West Virginia Mountaineers will launch their football season.

I enjoyed Labor Day weekend very much since all my girls were here with me, between their most pressing social demands. I also enjoyed a brief visit from a friend. It was nice to have people around who think like I do, which was a relief for me in Bittinger.

We get one more chance to enjoy heavenly dining in Bittinger. The last Bittinger VFD chicken barbecue of the season will be held this Saturday, Sept. 8, starting at 3 p.m.

Continued from Page A-8

comedy troupe called the Capitol Steps will serve as a prelude to the 2012 presidential election. The troupe from Washington, D.C., was created in 1981 by a group of senate staffers, and offers bipartisan jokes in a satirical send-up to the current political scene. The comedians will appear at 7:30 p.m. on Wednesday, Oct. 24, in the Pealer Recital Hall.

Live at StarScape will then present Grammy winner and blues legend John Hammond on Saturday, Nov. 10, at 8 p.m. in Windsor Hall at the Cumberland Town Centre. Hammond, who was inducted into the Blues Hall of Fame in 2011, will offer a solo performance on guitar and harmonica.

Next, the holiday season will be will be celebrated with performance from the Von Trapp family. The performers are the grandchildren of Captain Von Trapp, who was portrayed in the classic musical of *The Sound of Music*. The young siblings will perform holiday favorites, as well as selections from the Rodgers and Hammerstein musical. The performance will be given Thursday, Nov. 29, at 7:30 p.m. in the Pealer Recital Hall, Performing Arts Center.

Comedian and actress Sandra Bernhard will present a musical cabaret performance on Thursday, Feb. 28, at 7:30 p.m., and Friday, March 1, at 8 p.m. in Lane Manicur Hall. Described by the *New York Times* as "a living, breathing bonfire," Bernhard's cabaret performance "encompasses all the boldness and vitality that have made her legendary in the entertainment world," a spokesperson said.

The Lula Washington Dance Theatre will perform on Wednesday, March 6, at 7:30 p.m. in the drama theatre of the Performing Arts Center. The Los Angeles-based company is led by the dancer and choreographer Lula Washington, and fuses modern, ballet, and hip-hop techniques.

MatheMagic! with magician and educator Bradley Fields will be presented as part of the CES Arts for the School Day program on Monday, April 15, and Tuesday, April 16. The performance uses magic and illusion to attract students to the history and power of the language of math. Regional elementary and middle school students will come to the university for one of four school-day matinees. A limited number of public tickets are available for the 4:30 p.m. performance on April 15 in the Lane Manicur Hall.

Live at StarScape will present Luciana Souza and Romero Lubambo: Brazilian Duos on Saturday, April 20, at 8 p.m. in the Lane Manicur Hall. From Sao Paolo, Brazil, Grammy-winning jazz vocalist Souza is one of the leading singers and interpreters in the Latin jazz genre, the spokesperson said. Her fellow Brazilian, guitarist Lubambo, was praised by *Jazziz* magazine as being "the best practitioner of his craft in the world today."

The season will conclude with scenes from Broadway in *Three Phantoms in Concert* in the Pealer Recital Hall. Leading Broadway actors Gary Mauer, Craig Schulman, and Ciarán Sheehan will present solos, duets, and trios from the male repertoire of American musical theatre, including selections from *Les Miserables*, *The Phantom of the Opera*, *Jesus Christ Superstar*, and *West Side Story*. The concert on Friday, April 26, will begin at 8 p.m.

Tickets, including ticket packages and discounts, are available for all CES performances. A "build your own series" package for those planning to attend several events throughout the year is also available, as well as Corporate Nights with group pricing, priority seating, and personalized service. Group sales with special rates for purchases of 15 or more tickets for a single performance is an option as well. Tickets may be ordered by calling 1-866-849-9237 or 301-687-3137, or by visiting ces.frostburg.edu.

The Cultural Events Series is sponsored in part by the Allegany Arts Council with funds from the Maryland State Arts Council, and is supported by a grant from MSAC. An agency of the Department of Business and Economic Development, MSAC provides financial support and technical assistance to nonprofit organizations, units of government, colleges, and universities for arts activities.

FSU is committed to making all of its programs, services, and activities accessible to persons with disabilities. To request accommodations through the ADA Compliance Office, persons should call 301-687-4102 or use a voice relay operator at 1-800-735-2258.

MASTERMIND DESIGNZ
PHOTOGRAPHY & GRAPHIC DESIGN
Logos • Business Cards
Corporate Identity
Ads • Signage • Postcards
Custom Vinyl for Interior Walls
Glass Windows • Car Windows
Car Decals • Boat Decals
info@MastermindDesignz.com

thirty-one
independent consultant
Beth L. Bowers
www.mythirtyone.com/227756
bethlbowers@comcast.net

Mankamyer Chiropractic & Rehabilitation, PC
Kenneth Mankamyer, D.C.
As of September 4, our Oakland office will be open to see patients on Mondays, Wednesdays, and Fridays.
The Grantsville office will be open Tuesdays and Thursdays.
For appointments call 301-334-3220 (Oakland) or 301-895-5100 (Grantsville)
www.garrettcountychiro.com

DUTCH'S at Silver Tree
Beautiful Lakefront Dining
Open for Lunch & Dinner
Sunday Brunch Buffet
10 AM to 2 PM Every Sunday
Featuring: Carved Beef • Dutch's Chicken • Chipped Beef & Biscuits • French Toast
Scrambled Eggs • Vegetable & Cheese Omelette • Veggie Pasta • Bacon & Potatoes
Crab Dip • Variety of Salads, Desserts & More • Includes Tea, Coffee, and Juice
Only $19.95 per person • Kids 6–12 $12.95, 5 & under $3.00 plate charge
Lunch Specials
Monday – Friday, 11:30 a.m. – 3:00 p.m., $12.00
Pick-up Orders Available
Choice of: Haddock Sandwich, Chicken & Fruit Salad, Turkey Reuben, Steak & Cheese, Grilled Ham & Cheese, Salmon Caesar Salad, Chicken & Spinach Salad, Chicken Wrap, Catfish–Blackened or Fried, Dutch's Burger, Grilled Chicken Sandwich
Served with choice of: Cole Slaw, Cream of Potato Soup, Maryland Crab Soup, Soup of the Day
Got A Game Plan?
Kick Off Football Season at the Harbor Bar!
$5 Appetizers, Sunday & Monday 4–7
Spinach Dip, Fresh Fried Cheese Sticks, Dutch's Chips, Tempura Fried Asparagus, Chicken Bites, Chicken Wings, House Made Pepperoni Rolls
Happy Hour • Drink Specials • Sun. - Thurs., 4–7 p.m.
301-387-0525 • www.DutchsAtSilverTree.com
Like us on facebook
Boat Docking Available • 567 Glendale Road, Deep Creek Lake, MD
Mon.-Thurs., 11:30am-9:30pm; Fri. & Sat., 11:30am-10:00pm; Sunday 10am-9:30pm

SPORTS

Northern Bests Southern In AMAC Season Opener

The Northern High School boys' soccer team edged out its intra-county rival Southern High on Wednesday by a score of 3-2. The Huskies' Blake Meyers scored two second-half goals to lift his team over the top in what was the season-opener for both schools in Appalachian Mountain Athletic Conference play.

The score sat tied at halftime, 1-1, before Meyers put the Huskies ahead with his goal at the 61:00 mark. He waited a whole four minutes before scoring again (65:00) on an assist by Matt Tice to make it 3-1.

It was Jared Fike, however, who jump started Northern's offense in the first half, scoring at 15:00 on an assist by Corey Durst.

At 26:00 of the first period, Southern's Alex Anderson tied the score when he scored unassisted.

Down by two, late in the second half, was Ram Alex Meyer, who brought Southern within one at 79:00 on an assist by Nick Willmon. Unfortunately for the Rams, that goal would be their last of the day.

Northern outshot Southern, 9-8, while Northern had four corner kicks to Southern's three. Alex Durst stopped five shots in goal for Northern, while Kevin Helbig saved six for the Rams.

Southern will host Frankfort tonight at 6 p.m. Northern's next game is scheduled for Tuesday when it host Keyser, 6 p.m.

NORTHERN (3)
SOUTHERN (2)

N	1	2	- 3
S	1	1	- 2

First Half

N - Jerad Fike assisted by Corey Durst, 15:00.

S - Alex Anderson unassisted, 26:00.

Second Half

N - Blake Meyers unassisted, 61:00.

N - Meyers assisted by Matt Tice, 65:00.

S - Alex Meyer assisted by Nick Wilbum, 79:00.

UPCOMING ATHLETIC EVENTS

NORTHERN HIGH SCHOOL

FOOTBALL
Sept. 7 – Home vs. Tucker County – 7 p.m.

JV FOOTBALL
Sept. 6 – Away at Mtn. Ridge – 7 p.m.
Sept. 10 – Away at Tucker County – 7 p.m.

BOYS' SOCCER
Sept. 11 – Home vs. Keyser – 6 p.m.
Sept. 12 – Home vs. Mtn. Ridge – *Postponed*

GIRLS' SOCCER
Sept. 6 – Home vs. Hampshire – 7 p.m.
Sept. 11 – Away at Southern – 5:30 p.m.
Sept. 13 – Home vs. Frankfort – 6 p.m.

VOLLEYBALL
Sept. 6 – Home vs. Southern – 6 p.m.
Sept. 10 – Away at Keyser – 6 p.m.
Sept. 13 – Away at Mtn. Ridge – 6 p.m.

GOLF
Sept. 6 – Away at Maplehurst – 4 p.m.
Sept. 10 – Away at Preston C.C. – 4 p.m.
Sept. 11 – Away at Thousand Acres – 4 p.m.
Sept. 13 – Away at Oakland Golf Club – 4 p.m.

SOUTHERN HIGH SCHOOL

FOOTBALL
Sept. 7 – Away at Moorefield – 7 p.m.

JV FOOTBALL
Sept. 10 – Away at Fort Hill – 7 p.m.

CROSS COUNTRY
Sept. 11 – Away at Frankfort – 4 p.m.

BOYS' SOCCER
Sept. 6 – Home vs. Frankfort – 6 p.m.
Sept. 10 – Home vs. Allegany – 5:30 p.m.
Sept. 11 – Away at Fort Hill – 7 p.m.
Sept. 13 – Away at Mtn. Ridge – 7 p.m.

GIRLS' SOCCER
Sept. 11 – Home vs. Northern – 5:30/7 p.m.

VOLLEYBALL
Sept. 10 – Home vs. Frankfort – 6 p.m.
Sept. 13 – Home vs. Hampshire – 6 p.m.

GOLF
Sept. 6 – Away at Maplehurst – 4 p.m.
Sept. 10 – Away at Preston C.C. – 4 p.m.
Sept. 11 – Away at Thousand Acres – 4 p.m.
Sept. 13 – Home at Oakland Golf Club – 4 p.m.

Correction Noted On Soccer Shoot Sponsored By Elks

Information received last week included an incorrect date for the annual Soccer Shoot sponsored by the Oakland Elks Lodge. It was reported that the shoot would be held this past Saturday, Sept. 1, but in fact, the shoot is scheduled for this Saturday, Sept. 8, at the soccer complex in Loch Lynn, with registration set to get under way at 12:30 p.m.

The shoot is for all boys and girls who are under the age of 14 as of Aug. 1, 2012.

More information can be obtained from Bill DuVall at 301-501-6776.

HUSKIES EDGE RAMS – The Northern High School boys' soccer team took a 3-2 win in Oakland last evening in its first 2012 meeting with cross-county rival Southern High. See story. In the photo above, Northern defender Beck Sherrard (center, #10) sends one back up the field. Surrounding Sherrard, from left, are teammates Matt Tice (#11), Robert Hill (partially hidden, #1), goalie Alex Durst, and Zach Voekel (#2). At left and right, respectively, are Rams Brandon "Buck" Sheffel (#8) and Matthew Warnick (#11). Pictured below is a battle for possession being waged by Northern's Hill (left) and Ram Landon Todd (#2, right). In the background is Southern's Derek Hinebaugh prepared to defend. Photos by John McEwen. To see these photos and others from this event in color, readers are invited to go online to www.therepublicannews.com and click on the blue button.

Northern Wins And Ties In Sentinel Soccer Classic; Warnick Nets Three

Tiffany Warnick was responsible for all of the Northern High School girls' soccer team's goals – three, in all – in Saturday's Lady Sentinels Soccer Classic tournament played at Greenway Avenue Stadium.

The Huskies opened their tourney play with a 2-0 win over the Allegany Campers, before moving on to the event's final game, in which they tied host team Fort Hill, 1-1.

With the exception of a game played between Allegany and Musselman, all of the five-team tourney's contests were considered Appalachian Mountain Athletic Conference games. All games were shortened from 40-minute halves to 30-minute halves.

Facing Allegany, Warnick scored two goals in the second half to help her team pull ahead of the Campers. The first goal was assisted by Shannon Warnick with 22:38 remaining, and the second was unassisted with 15:30 on the clock.

The Huskies owned a 10-2 lead in shots and 1-0 lead in corner kicks. Goalie Kloey Werner had two saves for Northern, while Tori Bohrer had two for Allegany

In the game with Fort Hill,

A	0	0	- 0
N	0	2	- 2

Second Half

N - Tiffany Warnick assisted by Shannon Warnick, 23:38.

N - T. Warnick unassisted, 15:30.

T. Warnick's goal came in the first half, unassisted, at 24:26. That boot was answered by a shot by Fort Hill's Alex Kimmel in the second half.

Kimmel scored after connecting with Emma Bauer at 23:19 of the second period.

Werner stopped five shots on goal for the Huskies, while Fort Hill's Heather Frank finished with two saves. The Sentinels wound up ahead 7-4 in shots and 5-2 in corner kicks.

Northern is set to host Hampshire today (Thursday, Sept. 6) beginning at 7 p.m.

Southern Tops Allegany In Season Opener

Sara Sweitzer finished with 12 points to lead the Southern High School volleyball team to victory at Allegany In their first match of the year the Rams won by scores of 25-19, 25-9, and 25-21.

Sweitzer had two aces and Lauren Francillon had five kills and two blocks. Alexis Harvey added four kills and six digs. Becca Lee had nine points.

The Campers were led by Kylan O'Baker's two aces, two kills, and five blocks. Brianna Benko had an ace, seven kills, and two blocks. Jordan Hare had two aces and three kills.

Allegany won the jayvee match, 2-1. Southern took an early lead, winning the first game, 26-24, but the Campers would win the next two by scores of 25-17 and 15-8, respectively

Michaela Bush led Southern's jayvee squad with 11 points, nine aces, and two kills. Brianna Evans had six points and two hits.

Anya Murray led the Campers with 15 aces, three kills, and nine assists. Sydney Thompson had three aces and six kills

Southern (1-0) is scheduled to face Northern High School in Accident this evening (6 p.m., Thursday, Sept. 6).

SOUTHERN HIGH ATHLETICS GETS $3,000 – Through its DRIVE ONE 4UR SCHOOL event, Shaffer Ford Sales Inc. has raised $3,000 for the Southern Garrett High School Athletic Association. At this event Shaffer Ford donated $20 for every test drive taken, while Southern athletic teams provided barbecued chicken, baked goods, a dunking booth, hot dogs, drinks, car washes, and inflatable jumpers. Musical act Travis Minnick also performed. Another Drive One event is scheduled for this Saturday, Sept. 8. In the photo above is Matt Redinger, at left, receiving the funds from Kathy Shaffer, owner of Shaffer Ford Sales Inc.

HUSKIES TAKE CHAMPIONSHIP – Low medalist Brady Benton of the Northern High School golf team shot an 86, including a hole-in-one on No. 12, his final hole of the match, to lead the Huskies to the Appalachian Mountain Athletic Conference Golf Tournament Championship, Tuesday at Rocky Gap State Park and Golf Resort. Northern took first place with a team score of 360, followed by Allegany with 387, Fort Hill at 388, Southern at 392, Mountain Ridge at 414, Keyser at 435, Bishop Walsh at 460, and Frankfort at 462. Benton was among four Northern golfers to finish in the event's top 10, as he was joined by teammates Jeff Bittinger (87), Caeman Feller (89), and David Hall (94). The Huskies remain undefeated. Pictured, from left to right, are Bittinger, Benton, Dakota Fazenbaker, Brandon Railey, Hall, Feller, and Coach Warren Giotfelty.

Soccer League Scores Reported

The 23rd season of the Mountaintop Soccer Association (MSA) is under way, with recreational league play held at the Loch Lynn fields and on the lawn of Broad Ford Elementary School.

The scores for the Under 10, Under 12, and Under 15 age divisions are reported each week. Scores are not kept in the Under 8 and Under 6 divisions.

The scores of the past week in the noted divisions are as follows:

UNDER 15
Tuesday, Sept. 4
Dental Health Group Blast defeated NuWay Interior Rangers, 3-2.
Wednesday, Sept. 5
Paintworks Spirit defeated Railey Realty Jammers, 4-0.

UNDER 12
Tuesday, Sept. 4
Mullins Family Dentistry Revolution defeated Grand Central Home Furnishings Rapids, 3-2.
Wednesday, Sept. 5
First United Bank & Trust Mustiny defeated Burdock/ Fredlock Funeral Home United, 3-1.

UNDER 10
Tuesday, Sept. 4
Mojak Cyclones defeated Trinity Family Counseling Tornadoes, 6-2.
Wednesday, Sept. 5
Mojak Cyclones defeated Cornerstone Family Medicine Lightning, 11-1.

GARRETT LACROSSE
You are invited to an introduction to the sport of lacrosse!
FREE EXHIBITION GAMES & FREE CLINICS
for the month of September!
BOYS- EXHIBITION GAME
Frostburg State University Club vs. Lizards from Morgantown
SUN., SEPT. 9, AT 1 PM AT NORTHERN HIGH SCHOOL
JOIN US FOR THE FREE LAX CLINICS!
Come to one, two or all three!
Sun., Sept. 16, at Northern High School, 2-4 pm
Sun., Sept. 23, at Southern High School, 2-4 pm
Sun., Sept. 30, at Northern High School, 2-4 pm
Note: Come prepared for the weather and play a running sport outside. Sneakers and water bottles are encouraged.
Equipment will be available to borrow
For more information, contact Kevin Clark at 410-490-5113 or Derek Ashby at 301-616-9928 or email us at garrettcolax@gmail.com

The Heavners Quartet
of Knoxville, Maryland
will be at
Oak Grove Church of the Brethren
Sang Run Road, McHenry, Md.
Sunday, Sept. 18, at 11:00 am.
Lunch and fellowship will follow the service.
For more information, contact Larry Schlossnagle at 301-746-5723
The Heavners have been bringing the gospel of Jesus Christ through song since 1984. Our mission is to present the good news of Jesus Christ through our favorite type of music, Southern Gospel Music.

PATRIOT ANNOUNCES...
MODEL YEAR END CLEARANCE
RAM POWER DAYS 0% A.P.R.
Savings UP TO $8,700! on select vehicles
Hurry in now until September 30th!
2013 Dodge Dart SXT Rallye
1.4L Turbo 4 cyl., 6 speed manual PW, PL, Back-up Camera, Nav, Black Alum. Wheels, More
Sale $23,360
2013 Jeep Grand Cherokee Laredo
3.7L V-6, AT, PW, PL, Cruise, Tilt, Alum. Wheels, Trailer Tow
MSRP $32,715
Factory Rebate $500
Patriot Discount -$920
Sale $31,965
2012 Jeep Liberty Sport 4x4
3.7L V-6, AT, PW, PL, Cruise, Tilt, Alum. Wheels
MSRP $26,965
Patriot Discount $734
Sale $23,465
2012 Ram 1500 ST Reg. Cab 4x4
4.7L V-8, AT, PW, PL, Chrome Appgroup, Trailer Tow, Anti-spin
MSRP $28,640
Factory Rebate $3,000
Trade Asst. $1,000
Bonus Cash $500
Patriot Discount $1,640
Sale $23,467
2012 Ram 1500 Quad ST Express
5.7 Hemi V-8, AT, PW, PL, ST Popular Equip., 3.92 gears, Spray-in bed liner, Anti-spin, Trailer Tow
MSRP $35,715
Factory Rebate $3,000
Trade Asst. $1,000
Bonus Cash $500
Patriot Discount $1,325
Sale $29,993
PRE-OWNED SPECIALS!
2012 Hyundai Elantra LTD
2012 Suzuki Equator Crew, RB Z-4
2012 Ford Mustang
2011 Chevrolet Silverado LT Crew
2011 Ram 1500 Quad SLT Big Horn
2011 Dodge Ram 1500 SLT Crew
2011 Dodge Charger Rallye
2011 Ram 2500 Quad 4x4
2011 Chrysler 200 Touring
2011 Dodge Durango Express 4x4
2011 Dodge Ram 1500 Quad Cab SLT 4x4 (2)
2011 Dodge Avenger SE
2010 Dodge Ram 2500 Crew Laramie
2010 Dodge Dakota Crew
2010 Toyota Corolla LE
2000 Jeep Grand Cherokee
2009 Nissan Murano LE AWD
2000 Nissan Murano S AWD
2009 Pontiac Vibe AWD
2009 Jeep Commander
2009 Toyota RAV4 Sport
2000 GMC Acadia SLT 4x4
2000 Chevrolet Tahoe LT2
2000 Dodge Caliber R/T AWD
2000 Chrysler Sebring Touring
2000 Pontiac G5
2000 Jeep Liberty Sport 4x4
2007 Chevrolet HHR
2007 Jeep Grand Cherokee
2007 Pontiac Grand Prix
2007 Toyota Rav 4
2000 Nissan Murano S AWD
2000 Dodge 1500 Reg Cab Short Bed
2006 Hummer H3
2000 Chrysler 300 Touring AWD
2004 Chevrolet Silverado 1500 Ex Z71
2004 Dodge 2500 Quad SLT, Diesel
2009 Chrysler Town & Country Ltd
2005 Chevrolet Equinox LT
Monday–Friday 8:00 A.M. - 6:00 P.M.
Saturday 8:00 A.M. - 2:00 P.M.
"I'm going to Patriot!"
PATRIOT
2499 Maryland Highway • Oakland, MD 21550
301-334-2137 • 866-696-6727
www.patriotmotors.us
Oil Changes $34.95
Prices good thru 9-30-12. Tax, title, and tag fees additional. All factory incentives included. Some incentives require financing.

Huskies Mauled By Leopards In '12 Campaign Opener, 30-0

The opening game of the 2012 football season for Northern High School was not a good one, as the Huskies were shut down and shut out by host Smithsburg last Friday, 30-0.

The Husky offensive unit struggled all evening and managed to record only 59 yards in total offense, while the NHS defense gave up 278 yards in total offense to the Leopards.

A 21-yard touchdown pass from Zack Krall to Matt Stevens at the 7:49 mark of the first quarter gave the home team all the points it would need to record the victory. The conversion kick was no good.

A 7-yard scoring pass from Krall to Coby Messersmith with 1:53 remaining in the first quarter, followed by a successful conversion run by Stevens put the home team up 14-0.

Just five seconds into the second quarter, Austin Ryan scored on a 2-yard carry, and then booted the extra point to make the score 21-0.

A 25-yard field goal by Ryan on the last play of the first half gave the Leopards a commanding 24-0 lead.

The second half was all scoreless defense, with the exception of one more touchdown scored by the home team via a 3-yard carry by Dalton Condo at the 6:56 mark of the third stanza. The run capped a 57-yard drive that featured a featured a 43-yard return of the second-half kickoff by Condo. The conversion kick was no good.

The outnumbered, outsized Huskies responded with a drive of their own, but it stalled on the Leopards' 37.

Ryan led the Leopard rushing effort with 78 yards on 16 carries.

The only blemish on the effort by the Leopards was six fumbles, three of which were recovered by the Huskies.

However, it was a fumble by the Northern offense that set up Smithsburg's third touchdown, as Bryan Tracey pounced on a Husky fumble on Northern's 15-yard line.

Leading the Husky defensive effort were Shawn Snyder with seven tackles and a fumble recovery, Meshach Metz with six tackles a fumble recover, and Derek Silbaugh with six tackles.

Things will get no easier for the Huskies this Friday when they host undefeated Tucker County. The Mountain Lions cruised to a 29-0 win over Pocahontas County in their season opener, 29-0, and then flattened Tygarts Valley this past Friday, 52-6.

	N	S
1st Downs Rush	4	15
1st Downs Pass	1	2
1st Downs Penalty	1	1
Total 1st Downs	6	18
Pass. Attempted	5	14
Pass. Completed	1	6
Pass. Intercepted	1	0
Yards Passing	15	72
Rush.-Net Yds.	30-44	44-206
Punts-Avg.	5-37.2	1-3.0
Fumbles-Lost	3-3	4-3
Penalties-Yds.	3-25	4-30
Total Offense	59	278

SMITHSBURG (30)
NORTHERN (0)

N	0	0	0	0	- 0
S	14	10	6	0	- 30

First Quarter
S - Matt Stevens 21 pass from Zack Krall (kick failed), 7:49.
S - Coby Messersmith 7 pass from Krall (Stevens run), 1:53.
Second Quarter
S - Austin Ryan run (Ryan kick), 11:55.
s - Ryan 25 field goal, 0:00.
Third Quarter
S - Dalton Condo 3 run (kick failed), 6:56.

Steelers Begin 2012 Campaign With Two Wins

The Northern Steelers, both Division I and II teams, got off to a good start in their season openers in the Cumberland Area Youth Football League, as the Division I squad rolled over the Ridgeley Rams, 30-0, and the Division II team recorded a 12-6 win over the Division II Rams.

Austin Evans, who rushed for 97 yards and two touchdowns on just six carries and booted three 2-point conversions, put the first Steeler points on the board in the Division I contest when he broke loose and raced 80 yards for a touchdown in the first quarter. His conversion made it 8-0.

Nate Durst capped a Steeler drive in the second quarter with a two-yard scoring run, and Evans' conversion gave the Steelers a 16-0 lead.

Evans put the Steelers on top 24-0 with a two-yard TD run late in the second quarter, followed by his third successful conversion kick.

An eight-yard touchdown carry by Steeler Logan Yommer in the third quarter concluded the scoring, as the conversion attempt failed.

Leading the Steeler defensive unit were Keygan Broadwater and Tristen Hobell, each of whom recorded a fumble recovery.

Pacing the Rams were Noah Abe, Carter Houdersheldt, and Nathan Strietbeck.

Jordan Day gave the Division II Steelers a 6-0 lead with a 31-yard touchdown carry in the first quarter. The run for the conversion was stopped.

The score remained unchanged until the third stanza when Ridgeley's Skylar Crawford scored on a seven-yard carry. The conversion attempt was no good, leaving the score knotted at 6-6.

A 20-yard pass from Calyb King to Lance Smith with just 30 seconds to play in the game gave the Steelers the win.

King connected on six of 10 passes for 56 yards.

Defensive standouts for the Steelers were Devin Wilhelm with an interception and Travis Georg with a fumble recovery.

The Steelers will host Braddock this Sunday at Northern High School, with the Division I contest kicking off at noon and the Division II game getting under way at 2 p.m.

NORTHERN STEELERS (30)
RIDGELEY RAMS (0)

R	0	0	0	0	- 0
N	8	16	6	0	- 30

First Quarter
N - Austin Evans 80 run (Evans kick).
Second Quarter
N - Nate Durst 2 run (Evans kick).
N - Evans 2 run (Evans kick).
Third Quarter
N - Logan Yommer 8 run (kick failed).

NORTHERN STEELERS (12)
RIDGELEY RAMS (6)

R	0	0	6	0	- 6
N	6	0	0	6	- 12

First Quarter
N - Jordan Day 31 run (run failed).
Second Quarter
R - Skylar Crawford 7 run (run failed).
Fourth Quarter
n - Lance Smith 20 pass from Calyb King (run failed).

Rams Topple Warriors In 20-0 Victory

Three players scored touchdowns and the defense did the rest as the Division I Oakland Rams blanked the Braddock Warriors on Saturday at Allegany High School in Youth Football League action.

The Rams took a 14-0 first quarter lead as Brock Loar scored on a 15-yard run and Cory Kelly kicked the two-point conversion. Ian DeWitt then followed suit for the Rams, scoring from 25 yards.

In the second quarter, Oakland would tack on one more as Peyton Kennedy scored from 10 yards out.

OAKLAND RAMS (20)
BRADDOCK WARRIORS (0)

O	14	6	0	0	- 20
B	0	0	0	0	- 0

First Quarter
O - Brock Loar 15 run (Cory Kelly kick).
O - Ian DeWitt 25 run (PAT failed).
Second Quarter
O - Peyton Kennedy 10 run (PAT failed).

The Rams (1-1) will play Sunday against Morgantown at Southern High School.

Rams Suffer Rough Season Start At Allegany; Lose By 50

The Southern High School varsity football team opened its season Friday in less than ideal fashion, losing on the road, 50-6, to conference rival Allegany High School.

The Rams were dominated from the opening kickoff, posting only 142 total yards – 122 on the ground, 20 in the air – to Allegany's 380.

The lone bright spot for the boys in red and white came on the game's final play, as quarterback Travis Newton linked up with Brian Hooper on a 15-yard touchdown pass.

The previous 60 minutes, however, belonged to the Campers, who tallied 20 points in the first quarter and 22 in the second before tacking on two more touchdowns in quarters three and four. The halftime score of 42-0 enacted the Maryland 35-point mercy rule, under which the game clock is only stopped for scores.

Allegany's Madison Wolford opened the first quarter scoring with a 19-yard interception returned to the endzone. Also scoring in that period were Christian Thomas, on a 12-yard run, and Chris Fram, who snagged a 34-yard pass from Camper quarterback Carter Imes.

In the second quarter both Wolford and Thomas would reach the endzone again on runs of 50 and 5 yards, respectively. Also scoring for Allegany was Dylan Shockey, who pushed his way in from one yard out.

Camper Dalton Golliday highlighted the third quarter with a 67-yard run for six points, while Allegany's final touchdown came off a 20-yard dash by Brady Hillegas in the final period.

Of Southern's 142 total yards, just 48 came in the first half. The Rams turned the ball over three times.

Leading Southern's ground game was senior fullback Garrett Campbell, who tallied 37 yards on 13 carries.

Southern will get its next chance to right the ship on Friday, when it heads to Moorefield for a 7 p.m. showdown.

Last season, Moorefield etched out a close win in Oakland, 33-21. In that game, Southern claimed the lead twice only to see the Yellow Jackets surge from behind in the final quarter. Southern High head coach Steve Savage will look for a team effort to repay the favor to Moorefield.

"We are not loaded with numbers, but out of the 28 players on our roster all 28 of them can play and contribute at different spots," said Coach Savage.

	S	A
1st Downs Rush	5	9
1st Downs Pass	1	5
1st Downs Penalty	0	0
Total 1st Downs	7	14
Pass. Attempted	4	7
Pass. Completed	2	5
Pass. Intercepted	1	1
Yards Passing	20	117
Rush.-Net Yds.	45-122	21-263
Punts-Avg.	6-28.8	1-32.0
Fumbles-Lost	3-2	2-0
Penalties-Yds.	7-50	4-30
Kickoff Returns	9-167	1-6
Punt Returns	1-5	3-10
Total Offense	142	380

ALLEGANY (56)
SOUTHERN (6)

S	0	0	0	6	- 6
A	20	22	7	7	- 56

First Quarter
A - Madison Wolford 19 pass interception (Chris Fram kick), 10:35.
A - Christian Thomas 12 run (Fram kick), 7:16.
A - Fram 34 pass from Carter Imes (kick failed), 3:25.
Second Quarter
A - Dylan Shockey 1 run (Imes run), 11:57.
A - Wolford 50 run (Fram kick), 4:09.
A - Thomas 5 run (Fram kick), 1:14.
Third Quarter
A - Dalton Golliday 67 run (Fram kick), 10:50.
Fourth Quarter
A - Brady Hillegas 20 run (Fram kick), 7:45.
S - Brian Hoover 15 pass from Travis Newton, 0:00.

Oakland Golf League Results Are Reported

Charlie's Angels Senior Men played a 3-man team shamble format at the Oakland Golf Club course on Tuesday. Finishing in first place was the team of Paul Sines, Joe Hughes, and Dave Moe, which recorded a score of 65 and won in a card playoff. Red Guthrie, Frank Damon, and Gary Dixon came in second place.

The skill contest winners were Bill Freeman and Red Guthrie.

The Wednesday 9-Hole Men's League played a 3-man team Stableford points format on Aug. 29. The team of Jim Hetrick, Jim Thomas, and Ed Roszell won first place with 34 points, while Red Guthrie, Jerry House, and Dave Moe finished second with 33 points.

Jim Thomas and Mike Burch were the skill contest winners, and Jim Hetrick recorded the low individual score with a 39.

The Ladies Golf Association hosted its weekly play on Aug. 30 with a "Criers" Tournament. Each player recorded her score, but was allowed to replace her worst score on three holes with a par score.

The top finishers in each flight were:

Flight 1: 1. June Bray, 2. Sherry Grant

Flight 2: 1. Rosie Versteegen, 2. Becky Glotfelty and Janet Cunningham (tie)

Flight 3: 1. Mary Ann Moran, 2. Sue Bredel

Flight 4: 1. Judith Evans

The women will continue to play each Thursday morning until their closing luncheon on Sept 27.

The Sunday afternoon Couples Scramble will be held this Sunday, Sept. 9, at 2 p.m. The 18-hole, 4-player team format will have two women and two men on each team, and there will be prizes awarded and dinner following play. Persons may contact the Oakland Golf Club Pro Shop for information and registration.

FIRST CARUSO SCHOLARSHIP TOURNEY HELD – The first Phil Caruso Scholarship Golf Tournament was held recently at the Oakland Golf Club course, an event planned by former baseball players and students of Garrett College and held in honor of Caruso, former coach of the Lakers. After a successful coaching career at Garrett, Caruso moved to the Hagerstown area and is currently a guidance counselor at Catoctin High School in Frederick County. Formation of the scholarship in Caruso's name resulted during a recent reunion of Garrett students, who worked with Fred Learey, director of the GC Foundation. "I am honored by the scholarship and by the fact that so many people contributed to making the golf event a success," Caruso said. He is pictured above left with current GC baseball coach Eric Hallenbeck, center, and former Laker coach Lawrence Nesselrodt. Plans are under way for the second annual Phil Caruso Scholarship Golf Tournament, to be held at the Oakland course next August.

PRESENT SCHOLARSHIP – The Ladies Golf Association of the Oakland Golf Club recently awarded a scholarship to Bill Gindlesberger, a 2012 graduate of Southern High School who is continuing his academic and athletic career at Garrett College. Gindlesberger is pictured with association member Sandy Bello. The association annually selects recipients who have an interest in pursuing a higher education while emphasizing a love of athletics, including golf.

Robert O. Kazary
Attorney At Law
Real Estate • Estates • Business • Personal Injury
Grantsville Office Phone: 301-895-3138
Cumberland Office Phone: 301-777-8822

Garrett College
EXPERIENCE. EXPLORE. EXCEL.
Get a head start on your future and earn college credits while still in high school. Contact Garrett College Admissions to learn about our 50% tuition discount.
For more information call Admissions at 301.387.3044
WWW.GARRETTCOLLEGE.EDU
MCHENRY, MARYLAND Facebook 301.387.3000

MT. TOP GLASS & MIRROR
www.mttopglass.com
HUGE Auto Glass Inventory!
The BEST Auto Glass Prices!
THE CLEAR CHOICE!
100% Satisfaction Guarantee
Approved by all major Insurance Companies
Convenient In-Shop or Mobile Installations
Got Insurance?
we'll waive up to $100 on your windshield deductible!
1 mile west of Oakland on Rt 39
301.334.3050

MASTERMIND DESIGNZ
Photography & Graphic Design
Logos • Business Cards
Corporate Identity
Ads • Signage • Postcards
Custom Art for Interior Walls
Glass Windows • Car Windows
Car Doors • Boat Decals
info@MastermindDesignz.com

SPECIALIZING IN HARLEY DAVIDSON
STONE CYCLES
DEEP CREEK LAKE MARYLAND
301-387-HD66
WWW.STONECYCLES.COM
AMI CERTIFIED & FACTORY TRAINED TECHNICIANS
SERVICE • REPAIR • PERFORMANCE • CUSTOM BUILD WORK
Visit Our Retail Store for Parts & Accessories
18546 Garrett Hwy., Oakland

DEEP CREEK OPEN
USA CANOE/KAYAK SLALOM NATIONALS
Meet U.S. Olympic Team Members:
Casey Eichfeld
Eric Hurd
Jeff Larimer
Scott Parsons
Caroline Queen
Thursday, September 6
1:00 p.m.-4:00 p.m. Practice Session
Friday, September 7
9:00 a.m.-12:00 p.m. Practice Session
Saturday, September 8
9:45 a.m. Forerunners
10:00 a.m. Slalom 1st Runs
12:30 p.m. Slalom 2nd Runs
3:00 p.m. Olympic Meet & Greet
3:00 p.m. Live Entertainment
5:00 p.m. Demonstration Runs
Sunday, September 9
9:45 a.m. Forerunners
10:00 a.m. Slalom Finals 1st Runs
12:30 p.m. Slalom Finals 2nd Runs
2:30 p.m. Awards Ceremony
Free Admission
USA Canoe/Kayak
Adventure Sports Center International (atop Marsh Mtn.)
250 Adventure Sports Way - McHenry, MD - 21541
www.adventuresportscenter.com 301-387-3250
asci

Sailboat Racing
On Deep Creek Lake

THE COMMODORE'S CUP REGATTA
by Dan Muss

This five-race Flying Scot regatta takes place every Labor Day weekend. The race committee consists of the two commodores of the two yacht clubs; this year it was Mike Gellar for Deerhaven and Carole Perez for Turkey Neck. Since neither Mike nor Carole had had any experience running sailing races, Ray Miller went along and the committee work was first rate.

The weather pattern for the entire weekend was dominated by the remnant of hurricane Isaac that drifted in from the Midwest. But on Saturday there was a nice westerly breeze, and the Flying Scot fleets got off without interruption. I had a brand new crew. Stan Grimm came out to risk life and limb sailing with me. At the Masters' start we got forced up over the line early by Gregory, but were able to slow down so we could duck in behind him to clear the line and restart. We were in the back of the fleet, but not too bad off. Then, by some fluke of fate – or clean living – or the vicissitudes of sailing on Deep Creek Lake, we found ourselves in first place; but that didn't last long. At the first windward mark we were in third and by the time we struggled to get our spinnaker up and filled, we were back near the end. The second downwind run we did a little better, but could not catch my old nemesis Ted Rissell; he beat us to the finish on the last beat by a few boat lengths.

With thunderstorms crackling around Deep Creek, the committee postponed the second race for Saturday. On Sunday the skies were overcast with 60% chance of rain, but, as forecast, there was no steady breeze; the committee postponed and waited for wind. The masters got together and voted not to race. The committee then called out the other fleets when they got a decent breeze, but they had to cancel in the end when the wind died.

The forecast for Monday, Labor Day, was for more rain, possible thunder storms, but a 5–10 knot breeze SE. At race time there was only a hint of wind, and a few masters packed it in while the rest of us rigged. By the time we left the mooring the wind had come up, and by start time we had the forecast 5–10. Again I was trapped above the starting line and had to head up, tack, bear off, and jibe as the starting signal went off. I quickly ducked behind the line to start, but there I was, again, dead last.

But this is Deep Creek and there's always hope. I tacked onto port to get clean air, and by the first mark I was back up in the middle of the fleet. Since my new crew was inexperienced, I flew the spinnaker and I was amazed to round in third place. We battled Silverman and Rissell for the rest of the race, only to be nipped out by Silverman at the finish... but I beat by old nemesis Rissell. In the last downwind leg our spinnaker never cracked; that's the first time I can ever remember that happening; the wind was that steady. In spite of finishing out of the money for both races, we somehow got a trophy for fourth place!

Joanie and Lee Coraor are my stringers in the Gold Fleet, and here's Joanie's report:

"Having done poorly during the first two races, we had the thrill and privilege of watching the top three battle it out from our fourth place position the entire last race. Palmer was ahead through the last leeward mark, but by the time we neared the finish line, she had fallen back to third. Close to the end, Meredith and Palmer went to the right, thinking that the pin end was favored. Gauthier and I stayed left and caught a big wind shift to our advantage. Gauthier ended up winning, with Meredith coming in second and Palmer, third. Both Palmer and Gauthier ended up with five points; since Palmer had two firsts, she won the tie-breaker.

"The end of the race was exciting for Lee and me. Palmer and I were on a collision course heading up to the line, with her being on starboard and me on port. In order to not foul her, I tacked in front of her onto starboard. She then pushed me to the line, preventing me from being able to squeeze in between her and the committee boat at the finish. After the race, she told me that I should have luffed her up when I was underneath her on starboard. That would have forced her to tack off, leaving an opportunity for me to cover her to the line. The next time I am in that position, I will know what to do! Palmer mentioned at the awards ceremony that that race was one of the most exciting ones she's been in! The final lineup in the Gold Fleet was: Palmer, Gauthier, Meredith, and Buffington."

The final race of the season will be this Saturday. It's called the Magellan Race since it goes all around the known world. (The known world to us short-sighted sailors is the lake south of the Glendale Bridge.) I will not be sailing in it because it's too long for my old bones. So this is my final column for this season. See you next summer!

COMMODORE CUP
RACE RESULTS (skipper/crew)
Lasers

Full Rig: 1. Eric Silverman, 2. Jessica Bennett, 3. Dan Haseler, 4. John Benhart

Junior Radial: 1. Steven Vieno, 2. Augie Henry, 3. Linsey Burnham, 4. Hanna Lothrop

Flying Scots

Championship/Gold: 1. Joni Palmer/Crew, 2. Ray Gauthier/Crew, 3. John Meredith/Crew, 4. Charles/Sarah Buffington

Championship/Silver: 1. Eric/Bob Yonke, 2. Jim Munford/Gordy Clefton, 3. Brian/David Bertsch, 4. Spenser/Marie Deakin

Masters: 1. Frank Meehan/Conrad Lundeen, 2. Dick/Doug Gregory/Rhonda Soltis, 3. Ed Peters/Jean Thagard, 4. Dan Muss/Stan Grimm

Challenger: 1. Ed Halley/Crew, 2. Susan Henry/Mark Schaefer, 3. Mark/Stephanie Vieno, 4. Jeff Haseler/Crew

JULY-AUGUST SERIES
Lasers

Full Rig: 1. Darrell Van Hutton, 2. Anne Graham, 3. Kris Van Hutton

Junior Radial: 1. Erin Graham, 2. Mary Tran, 3. Dan Haseler

Flying Scots

Championship/Gold: 1. Bruce Spinnenweber/Sue Wolffe or Layne Seelig, 2. Joan/Lee Coraor (co-captains), 3. David/Emily Meehan

Championship/Silver: 1. Jim Munford/Gordie Clefton (co-captains), 2. Ellen Tran/Dorothy Andreas, 3. Spenser/Marie Deakin

Masters: 1. Dick Gregory/Mary Ann Waikart, 2. Ed Peters/Jean Thagard or Sue Case, 3. Frank Meehan/Conrad Lundeen

Challenger: 1. Eric Von Eckartsberg/Ned Holloway, 2. Ed Halley/Jeff Haseler, 3. Mark/Stephanie Vieno

SEASON AWARDS
Fleet Champions
Flying Scots

Championship/Gold: Bruce Spinnenweber/Sue Wolffe or Layne Seelig

Championship/Silver: Jim Munford/Gordie Clefton (co-captains)

Masters: 1. Dick Gregory/Mary Ann Waikart

Challenger: Mark/Stephanie Vieno

Lasers

Full Rig: Darrell Van Hutten

Junior Radial: Erin Graham

Special Awards

Bill Kennicott Participation Award: Charles Graham

Most Improved Sailor: Eric Von Eckartsberg

Rookie of the Year: Mark/Stephanie Vieno

Harry Carpenter Sportsmanship Award: Charles Graham

Southern Girls Take Team Win At MR Meet; Boys' Finish In Second

The girls' cross country team of Southern High School earned the top team finish at Tuesday's Mountain Ridge Invitational after finishing with a team score of 40 to edge out the hosting team's score of 41.

The Southern boys' took the second spot in their competition, placing five runners among the top 10 finishers.

Finishing behind the Southern and Mountain Ridge girls were Fort Hill with a team score of 72, Bishop Walsh with an 82, and Allegany with an incomplete score

The first female to finish was Mountain Ridge's Alexis DeVault, who posted a time of 21:37. The fastest Ram was third finisher Holly Weissgerber, who clocked in at 24:05. Karisa Weissgerber and Kambrie Bosley also finished in the top 10 for Southern with times of 25:04 and 26:08 respectively

Mountain Ridge captured the boys' team win with a score of 22, followed by second-place Southern and then Fort Hill at 91, Bishop Walsh at 99, and Allegany with an incomplete.

The fastest male of the day was Mountain Ridge's Rhett Poland with a time of 18:54. The Rams who finished in the top 10 were Zak Thomas (19:48), Devin Hamrick (20:13), Grey Messenger (20:18), Tyler Boyce (20:35), and Cody Teets (20:48).

Southern's next competition is scheduled for Tuesday, Sept. 11, in Frankfort, 4 p.m.

CROSS COUNTRY
MTN. RIDGE INVITATIONAL

Boys' Results: Mtn. Ridge 22, Southern 33, Fort Hill 91, Bishop Walsh 99, Allegany Inc.

1. Rhett Poland (MR) 18:54.
2. Brandon Redman (MR) 19:06.
3. Andre Angela (MR) 19:39.
4. Zak Thomas (S) 19:48.
5. Devin Hamrick (S) 20:13.
6. Jody Besaw (MR) 20:14.
7. Grey Messenger (S) 20:18.
8. Tyler Boyce (S) 20:35.
9. Cody Teets (S) 20:48.
10. David Hammett (MR) 20:59.
12. Aaron Rodeheaver (S) 21:04.
15. Zach Tichnell (S) 21:40.

Girls' Results: Southern 40, Mtn. Ridge 41, Fort Hill 72, Bishop Walsh 82, Allegany Inc.

1. Alexis DeVault (MR) 21:37.
2. Chelsea Reikie (FH) 22:48.
3. Holly Weissgerber (S) 24:05.
4. Andy Bennett (MR) 24:17.
5. Maggie Czapski (BW) 24:31.
6. Leah Yazdani (MR) 24:48.
7. Karisa Weissgerber (S) 25:04.
8. Nicole Walch (S) 25:32.
9. Nilufer Ozcan (MR) 25:44.
10. Kambrie Bosley (S) 26:08.
12. Shay Tasker (S) 26:51.
13. Julia Weaver (S) 27:02.
14. Jaiden Harvey (S) 27:10.
15. Kyra Griffith (S) 27:28.

Deer Archery Hunting Season Opens Friday

Archery hunting for deer will open this Friday, Sept. 7, and will continue through January 31, 2013.

"Archery hunting continues to be an effective part of our deer management plan in Maryland," said Maryland Department of Natural Resources Deer Project leader Brian Eyler. "Archers using both vertical bows and crossbows now account for over 25 percent of the total annual deer harvest in the state."

New this year, there is a statewide bag limit for antlered white-tailed deer. The statewide bag limit is three antlered deer. One antlered deer may be taken in each of the weapon seasons in Regions A and B combined.

"That means, one antlered deer in archery season, one in muzzleloader season, and one in modern firearms season, with a bonus antlered deer available for hunters in Region B only," said Eyler.

Region A consists of Garrett and Allegany counties and the western half of Washington County, while Region B includes eastern Washington County and the remaining 20 counties.

In Region B, the bonus antlered deer may be taken in any one of the weapon seasons. However, before taking a bonus antlered deer, hunters must first purchase a Bonus Antlered Deer Stamp and harvest two antlerless deer during any weapon season in Region B

Sika deer archery season will also be open from Friday through January 31 in Caroline, Dorchester, Somerset, Talbot, Wicomico, and Worcester counties.

Hunters should consider deer taken with a straight-limb bow, recurve bow, or compound bow as taken with a vertical bow when checking in a deer taken with archery equipment. Deer taken with a crossbow should be recorded as such. This will allow DNR biologists to continue to monitor the influence crossbows are having on Maryland's deer harvest.

A number of Sundays will be open to bow hunting on private land during the 2012-2013 hunting season, varying by county. Hunters are advised to refer to the 2012-2013 Maryland Guide to Huntmg and Trapping or visit DNR online for a complete listing of Sunday bow hunting opportunities.

Hunters are urged by DNR officials to carefully inspect all tree stands before using them. A full-body safety harness should be used while climbing into or out of a tree stand and while in the stand. DNR strongly recommends using a sliding knot, commonly known as a prussic knot, attached to a line that is secured above the stand that allows the hunter to be safely tethered to the tree as soon as one leaves the ground. Persons may visit the DNR web site to see more information on tree stand safety and view a video at http://www.dnr.maryland.gov/huntersguide/ts.asp.

Complete bag limits, season dates, deer registration procedures, and bow hunting regulations can be found on the DNR web site, www.dnr.maryland.gov/huntersguide. The 2012-2013 Maryland Guide to Hunting & Trapping issued with each hunting license also contains detailed information about all of Maryland's hunting seasons.

Deer hunters are encouraged to donate any extra deer they may harvest to the Farmers and Hunters Feeding the Hungry (FHFH) program. The program enables hunters to take deer to cooperating butchers and processors, where they can donate them free of charge. The deer are processed and the venison is made available to local food banks. Last year over 600,000 venison meals were provided to food banks and feeding programs through FHFH. Additional information is available online at www.fhfh.org.

FLAGS RAISED AT ASCI – The Beitzel Corporation recently donated and installed three flagpoles at Adventure Sports Center International (ASCI). The flagpoles, which rise high above the whitewater course, will be dedicated on Saturday, Sept. 8, 9:45 a.m., as part of the opening ceremony of the Deep Creek Open and U.S. Nationals Canoe/Kayak races planned for this weekend. Landscapes for the flag display were provided by Greenscapes of McHenry. This weekend's U.S. Nationals event will feature paddlers from across the country, including all five members of the U.S. Olympic team. Competition will kick off at 9:45 p.m. each morning, and continue until approximately 3 p.m. An awards ceremony featuring Miss Maryland Joanna Guy will take place immediately after the competition. Local entities supporting the Nationals are: Railey Mountain Lake Vacations, Garrett County Chamber of Commerce, Garrett College and the Adventuresports Institute, DCL Design Studios, Flying Dog Brewery, Gregan Crawford Fine Furniture, Taylor-Made Deep Creek Vacations, Long and Foster Realty, and the Wisp Resort. Garrett County commissioner Gregan Crawford has invited the public to "come up to ASCI for a free family-friendly event and to see what a canoe and kayak race is." ASCI will provide programs that include a primer on the basics of racing. The event will also have live music and food during competition. The organizers encourage spectators to bring lawn chairs and blankets for the grass seating area. In the photo, from left, are Jeremy Gordon, Willis Beitzel, and Bob Fischetti.

SGAA Meeting Set For Sept. 14

A meeting of the Southern Garrett Athletic Association (SGAA) is scheduled for Friday, Sept. 14, at 5:30 p.m. in the cafeteria of the school. Agenda items include officer and board elections, planned fundraisers, membership initiatives, and expanded booster activities for the 2012-13 school year.

Organizers are hoping that Southern fans traveling to the Hampshire football game in Oakland that evening, as well as all family, friends, and community members who support Ram athletes, will attend. For more information, persons may call 301-501-1132.

Nola's Salon is sponsoring a
Cut-A-Thon
to benefit local charities
Wed., Oct 10
10am - 5pm
$10 minimum donation
Purchase a raffle ticket to win a gift basket!
Nola Salon
212 East Alder St, downtown Oakland • 301-533-0533
All proceeds from Oct. 10 will be donated to local charities

50th Anniversary Celebration
MT. LAKE INDEPENDENT BAPTIST CHURCH
September 23, 2012 • Dr. Shelton Smith-Special Speaker at 10:45 a.m. and 7:00 p.m.
WESTERN MARYLAND'S ANNUAL SWORD OF THE LORD CONFERENCE
SEPTEMBER 24–25, 2012
MOUNTAIN LAKE INDEPENDENT BAPTIST CHURCH
1005 Broadford Road • Oakland, Maryland
Tel: 301-334-3234 • www.mlibc.org
Dr. Shelton Smith
Bro. Sam Davison
Preaching Schedule
Monday 7:00 P.M. ..... Dr. Smith/Bro. Davison
Tuesday 10:00 A.M. ..... Byron Foxx/Bro. Davison/Dr. Smith
PREACHERS' LUNCHEON AFTER TUESDAY MORNING SERVICE
Tuesday 7:00 P.M. ..... Bro. Davison/Dr. Smith
Special Music: Byron Foxx, Bible Truth Music
Dr. Dennis Leatherman Host Pastor

www.clutterrealty.com
S94 Cranesville, Brick ranch, 7 RM, 3 BR, 2 BA, 3.099 acres $189,000
S21 Cranesville, 4 acres $29,900
REDUCED!
S57 AL, Saltbox, 6 RM, 3 BR, 2 1/2 BA $115,000
Our office is located outside the entrance to Alpine Lake
CLUTTER REALTY BROKER
Tom Clutter, Broker
1657 Alpine Lake Road
Terra Alta, WV 26764
304-789-6933

SMART CHOICES FOR A SHARP SMILE
TIPS FOR TEENS
NO
Mouth jewelry
Tobacco
YES
Healthy snacks
Mouth guards
Sealants
Make a smart choice today and call our experienced staff for a dental exam.
GCHD Dental Care Center Dr. Jason Hieronimus
301-334-7660 or 301-895-3111ext 7660

Pay Jack. Pay Jill.
Or virtually any other bill.
EVERY DOLLAR COUNTS
With Susquehanna's FREE Online Banking with Bill Pay, you can use your mobile device[1] or computer to pay your monthly bills, pay your babysitter or split a dinner check with friends. It's easy, secure and FREE with your Susquehanna personal checking account. To open your account and get started, visit one of our more than 250 branches, call us at 800.311.3182 or learn more at susquehanna.net/billpay
Connect with us:
Doing what counts. | susquehanna.net
Susquehanna Bank
Mobile Banking is a free service from Susquehanna although your mobile carrier's text messaging and web access charges may apply.
M101342

An Unmarked Grave No More: Closure Found In Salisbury, Pa.

by Brenda Ruggiero

Several decades ago, a seed of curiosity was planted that grew into a journey of discovery for Suzanne Jewett of Springfield, Va. The quest was to learn more about her great-grandfather and find out where he was buried.

Jewett's research involved going through Census records and vital records, posting on genealogy forums, a trip to Ellis Island, a trip to the Maryland Archives m Annapolis, a trip to Jennings, numerous phone calls to funeral homes and libraries, and finally to an unmarked grave in Salisbury, Pa.

The Journey Begins...

"I remember sitting outside with my dad one evening back in the early 1980s and asking him about his family," Jewett said. "After he told me what he knew about his grandfather, he said that he wished he knew more. My dad got me thinking the same thing – I wish I knew more. My search began with my curiosity about a man who would leave his family and country for America in hopes of making a better life for himself and his family. I wanted to know more about him, find where he was buried, and pay him the respect that he deserved."

FINAL RESTING PLACE FOUND – A Springfield, Va., woman's search to discover where her great-grandfather was buried led her to an unmarked grave in Salisbury, Pa. Pictured directly above are Ardi Deal, left, who works for the Elk Lick Township in Salisbury, and Suzanne Jewett, who found closure while searching for Mihaly "Mike" Strobak's grave. The engraved gravestone was placed there over the summer. Strobak, an immigrant, was the father of the three children shown above right in a photo taken in 1929 in Torrington, Conn. From left are Pauline, Fran, and Edward, who was Suzanne Jewett's father. See story for details.

Jewett noted that the family knew very little about her great-grandfather, Mihaly "Mike" Strobak, since he died a few years after arriving in the United States. They did know that he came over from Slovakia in the early 1900s and worked for a lumber company. It was thought that he died of pneumonia or tuberculosis and was buried somewhere near Cumberland.

Information Learned

The following information is what Jewett was able to discover:

Mihaly Strobak was born in the winter of 1871 in the village of Csorba in Austria-Hungary (today known as Slovakia and the village of Strba).

"On June 8, 1905, at age 34, Mihaly sailed on the Kaiser Wilhelm der Grosse from Bremen, Germany, aa a steerage passenger along with a cousin and her mother," Jewett said. "Together they had $70 when they set foot on the ship."

The ship arrived at Ellis Island on June 28, 1905, and from there the three of them went to Johnstown, Pa., where his cousin's married sister lived.

"Soon after his arrival, Mihaly and other Austrio-Hungarians were hired to work at the Jennings Brothers Lumber Company," Jewett said. "According to the notes my dad had written, my great-grandfather worked as an estimator for the lumber company. He would decide which trees were to be cut and estimated the board feet."

Around 1908, Mihaly contracted consumption (tuberculosis), but continued working at the lumber company

On March 8, 1910, Mihaly's wife Mary and his son Paul arrived at Ellis Island. On the ship manifest, it shows that they were going to meet him in Jennings.

In the 1910 United States Census for District 3 in Garrett County, Mihaly, Mary, and Paul are listed as living with nine other residents. At this time, the family name was spelled Sterback.

Mihaly continued to battle consumption and died on January 22, 1911, at the age of 39. He was buried in an unmarked grave in the IOOF Cemetery in West Salisbury, Pa.

After Mihaly died, Mary and Paul moved to Connecticut.

A Step-By-Step Process

Jewett noted that the first step in her research involved using the information that her father and two aunts knew of their grandfather, and finding the 1905 ship manifest listing her great-grandfather and the 1910 ship manifest listing her great-grandmother and grandfather, which then helped her to trace where her great-grandfather came from, where he went after arriving in America, and where he and his family settled.

"For one of my Mother's Day gifts, my daughter Cynthia and her daughter Emily treated me to a trip to Ellis Island to help me further my research," Jewett continued. "Every American who has an ancestor who came in through Ellis Island should make that trip. It gives you a greater appreciation of the contribution that all these immigrants made to the United States, and it is very humbling.

"As we entered the main hall, we were met with overwhelming emotion. We truly felt the energy from the past. We looked over at each other and we both had tears. We weren't expecting the emotional impact from just entering that room. This is where my great-grandfather, my great-grandmother, my grandfather, and great aunt walked through and began a new life."

From there, Jewett used ship manifests to discover where her grandfather went next.

"My next break came when I found online in the Maryland Vital Records my great-grandfather's death date and the microfilm number," she said. "My friend Barbara Crowell and I took a day trip to the Maryland State Archive Records in Annapolis. Here I was able to touch the original death certificate and get a copy, which provided the information of where he was buried and who the undertakers were. I now had confirmation that he died in Jennings and was buried in West Salisbury, Pa. But I did not know which cemetery."

When she returned from this trip, Jewett made posts on several genealogy forums concerning the information she had from the death certificate and asked for suggestions of how to find the cemetery where her great-grandfather was buried.

Continued on Page B-2

Something to CROW about

Friday, September 7 - Sunday, September 9

Deep Creek Lake Art & Wine Festival - Garrett County Fairgrounds. Benefiting the Red Cross, festival includes wine, artists, kids' activities, silent auction, live music. Friday Wine-Pairing Dinners & Sunday Brunch. deepcreekwinefest.com

Saturday, September 8 - Sunday, September 9

Deep Creek Open & US Nationals - Adventure Sports Center International. Canoe/kayak slalom featuring international teams including many London Olympic athletes plus the best US athletes competing for the National Championships. adventuresportscenter.com

Wednesday, September 12

Mountain Fresh Farmers Market - 10 am - 1 pm, Mtn. Fresh Pavilion in Oakland. Fresh vegetables, fruits, berries, jams & jellies & crafts. MountainFresh.org.

Wednesday, September 12

Business After Hours - 6 pm - 8 pm, My Bank! First United Bank & Trust at 19 S. Second Street, Oakland. Networking, food & drinks with Chamber members & staff $6 members in advance, $10 non-members & paid at the door. Register online at visitdeepcreek.com or call 301.387.6171. Come to town early tonight & visit the Transportation Museum, open late until 6 pm for attendees.

What would you like to CROW about?

'Something to CROW about' is a promotion of the Garrett County Chamber of Commerce. To submit information, contact Sarah Duck at 301.387.8746 or sarah@garrettchamber.com

DEEP CREEK LAKE AREA GARRETT COUNTY — GARRETT COUNTY MARYLAND

Garrett County Chamber of Commerce | 15 Visitors Center Drive McHenry, MD 21541 | visitdeepcreek.com | 301.387.6388

DREAM DENTAL

Dr. Lindsay R. Jenkins

"Let us give you the smile you've always *dreamed* of..."

323 East Oak Street, Oakland, MD 301-334-3435

NOTICE

The annual meeting of the
Accident Community Housing Corporation
will be held on **Monday, September 10, at 7:00 P.M.**
at Accident Town View Village.
All community members are urged to attend.
Membership Dues: Only $5.00.
If you are interested in becoming a member
but are unable to attend the meeting, mail $5.00 to:
Accident Community Housing Corporation
P.O. Box 485, Accident, MD 21520

"This institution is an Equal Opportunity provider and employer."

DON'T MISS THESE GREAT KUBOTA SAVINGS!

BX2660 with Deck & Loader $14,338
• 25.5 HP, 3-Cylinder Kubota Diesel Engine
• HST Transmission • 4WD
• Deluxe, Reclining High-Back Seat
• Performance-Matched Implements Available

RTV400Ci NEW $7,700
• 16 HP, 1-Cylinder OHC Kubota Gasoline Engine
• 4WD with 2WD Selection
• Orange or Realtree® Camouflage Models Available

B3200 with Loader $16,999
• 32 HP, 4-Cylinder Kubota Diesel Engine
• 3-Range Hydrostatic Transmission
• Performance-Matched Implements Available

L3540 with Loader $31,962
• 37 HP, 3-Cylinder Kubota Diesel Engine
• Choice of Transmission
• Optional Grand Cab with Deluxe Features
• Performance-Matched Implements Available

MX5100 $20,920 Loader Optional
• 50 HP, 4-Cylinder Kubota Diesel Engine
• 2WD with 4WD Available
• Power Steering

GR2020 $7,540
• 20 HP, 2-Cylinder Gasoline Engine
• 48" Mower Deck
• Hydrostatic Power Steering
• HST Transmission

0% DOWN, 0% A.P.R. FINANCING FOR UP TO 60 MONTHS ON SELECT NEW KUBOTA MODELS WITH NO PAYMENTS UNTIL APRIL 2013!*

CUMBERLAND OUTDOOR POWER
1619 Garden View Drive • Cumberland, MD
301-759-3200

GARRETT OUTDOOR POWER
29940 Garrett Hwy. • Accident, MD
301-746-7044

Kubota
EVERYTHING YOU VALUE

K925-24-104509-5

Closure Found

Continued from Page B-1

"One person from the forum suggested I contact the Meyersdale Public Library and see if they could find his obituary," she said. "Cynthia Mason of the Meyersdale Public Library in Meyersdale, Pa., found my great-grandfather's obituary in *The Republican* newspaper dated January 26, 1911. In the obituary, it mentioned that he worked for the Jennings Brothers Lumber Company and was buried at the IOOF Cemetery. The service was officiated by the Rev. L.P. Young of Salisbury.

After several months of calling funeral homes and cemeteries, Jewett was led to Ardi Deal, who works for the Elk Lick Township in Salisbury. It just so happened that Deal's daughter Katie was working on a community service project as part of her high school senior year that involved recording all the headstones in the IOOF Cemetery in West Salisbury.

"I called Ardi and explained what I was researching, and she said that my phone call was such a coincidence since she was so familiar with the IOOF Cemetery and had its records," Jewett said. "She contacted me a couple days later and said that she had found my great-grandfather and that he was placed in an unmarked grave."

Jewett was told by Peggy Thomas, treasurer for the Cemetery Association, that Mihaly's wife Mary purchased four burial plots. At that time, people would place field stones at the burial place with plans to place a marker later. As time went on, the field stones often got accidently moved. This is a possible reason for the unmarked grave.

Learning More

Jewett and her husband Bob have made two trips to Garrett County to visit and learn about the area and the time period in which her great-grandfather lived.

"We have come across some wonderful people in Garrett County and in Salisbury, Pa., who have helped us with my research," she said. "I owe much gratitude to these people who were willing to take the time to talk with me about the history of the area, open up a small Lutheran church so I could walk in it, and walk me up to see the ruins of the old sawmill in Jennings."

Jewett was able to glean some information about what her great-grandfather's life was like in Garrett County in the early 1900s by talking with local historian Jack M. Caruthers in Grantsville and Harry Handwerk, a resident of Jennings. She noted that *The Casselman Chronicle* has also been a great source of information.

"In 1899, the Jennings brothers, Cortez and Bishop, bought a large parcel of timberland near Meadow Mountain in Garrett County," Jewett said. "With the enormous hemlock trees, maples, red oaks, and white pine trees, the Jennings brothers were able to build their lumber company and construct a large band sawmill. Railroad lines were laid, the band sawmill was built, loggers were hired, and this area became known as Jennings."

According to Jewett, many immigrants from Austria-Hungary were hired because they were excellent loggers. This included her great-grandfather. She noted that the loggers and sawmill workers worked six days a week, no matter what the weather was like. However, they had Sundays and holidays off. Children over 14 years of age were also employed.

"To get an idea of the life my great-grandfather had in Garrett County, I asked Mr. Caruthers how the Jennings brothers treated their employees," Jewett said. "According to him, the Jennings brothers were fair employers and ahead of their time in their treatment of workers. They provided a school for the children, two churches (Methodist and Lutheran), a store, a post office, houses for the workers, and a hotel. They paid their employees good wages, charged reasonable rent, and also provided a doctor to care for them."

Caruthers noted that the Austrian-Hungarians grew their own gardens and raised their own livestock. Some of the locals thought they cooked some strange meals. Everyone had something to do, and they worked hard and enjoyed socializing with each other. The post office was a good meeting spot to make plans for time off, and church played an important role in their lives.

"After meeting with Mr. Caruthers, my husband and I drove the short distance to Jennings," Jewett said. "It was good to know the history of Jennings before entering the town. If you weren't a local to the area, you would never guess that this town has historical value."

The couple was pleased to visit with some of the residents there, including Harry Handwerk, who offered insight into how life was in the town.

"He showed us where the company houses were and where the band sawmill was located," Jewett said. "Other residents showed us where the post office and company store were located. One resident opened up the Jennings Lutheran Church so that I could see inside. The stone work on this church is exceptional. The funeral service for my great-grandfather was probably held in that church."

As the couple chatted with Handwerk, they learned that his grandfather had lived in Jennings when the lumbering business was booming.

"He asked me what my great-grandfather's name was," Jewett said. "I said that he probably wouldn't recognize the name since my great-grandfather wasn't here in Jennings very long. I told him the last name was Sterback. He slowed his pace and said that the name seemed familiar. As we got to the top of the hill, my husband mentioned that my great-grandfather died of consumption and that his first name was Michael. Harry looked at us and said, 'Mike.' Harry then related a story to us that his dad told him."

When his dad was around 10 years old, he saw a group of men sitting around in a room and one of the men in the group looked very sickly. A young man said, "Mike, you don't look so good. The spook is going to come and get you and take you down the river."

"The term 'spook' referred to the undertaker, and down the river was the Casselman River, which flows from Jennings to West Salisbury," Jewett explained. "I found a picture in *The Casselman Chronicle* of the undertakers who signed my great-grandfather's death certificate. You could say this is a sad story because it tells about a young man making fun of my dying great-grandfather. I think it is a good story because it shows my great-grandfather was still socializing with his friends even though he was very ill."

Jewett noted that she doesn't have any photos of Mihaly. However, she has been contacting relatives who don't know her in hopes that they may have a photo to share.

"Fortunately, the Grantsville Museum has accumulated some of the Leo Beachy photographs of the loggers in Jennings from that time period," she noted. "I'd like to think that one of the loggers in those photos is possibly my great-grandfather. The loggers looked proud to be living in a country where they were free men and were judged solely by the work they could do."

Jewett noted that even though her great-grandfather wasn't able to enjoy a long life in the United States, she feels much better knowing that he had a good life in Jennings.

"He had a respected job, a good home, friends who cared about him, and the love of his wife and family," she said. "He worked hard to bring his family to America and he brought them here at a time when Austria-Hungary was in turmoil before World War I began."

Finding Closure

In the fall of 2011, Jewett and her husband were finally able to see where Mihaly was buried.

"We knew before we went on this trip that my great-grandfather was going to finally have a marker on his grave," she said. "Jack Caruthers had recommended Tri-State Memorial in Piedmont, W.Va., to make the marker, and we worked with Marsha Swauger in Grantsville to find the right headstone. Her daughter worked with us on how we wanted the design and wording set up. We told her that it wasn't a rush since my great-grandfather had already waited 100 years."

Arrangements were made to have the headstone placed in June of this year.

"My husband and I drove up the following week and paid our respects to my great-grandfather," Jewett said. "The headstone for my great-grandfather is a marker to him to let him know that we do appreciate what he did for his descendants. He is no longer lost. Mihaly 'Mike' Strobak did give us a better life, and hopefully his headstone will remind all of us that we need to take the time to look up and say thank you to our ancestors. We are who we are because of them!"

Jewett explained that finding her great-grandfather has been a long journey for her, and she is glad that she was able to tell her dad before he died last year that she had found his grandfather.

"I do wish I could have taken my dad to see the beautiful place where his grandfather is buried," she said. "He got me started on this journey and it turned out beautifully. Such a gift and a blessing to me and my family! We now know that my great-grandfather began a good life in America for himself, his family, and his many descendants, and he was treated well. He must be so proud of what he started!"

Jewett noted that although her search is over, she is pleased with the result, and with the friendship she found with Ardi Deal.

"Moreover, if the friendliness and the kindness that Bob and I have received from the people in Grantsville, Jennings, and West Salisbury is any indication of how people were in the early 1900s, then I think my great-grandfather made a great choice in coming to Garrett County. My family and I will be back to enjoy talking with the friendly residents, eating the good food, and to stop by to see my great-grandfather and tell him again, 'Thank you!'"

SHS STUDENTS ATTEND FBI ACADEMY – Two Southern High School students participated in the Federal Bureau of Investigation Teen Academy, held last month at the FBI Baltimore field office in Woodlawn. SHS seniors Sydney Legeer and Tess Watson, along with students representing public, private, and parochial high schools from various areas of Maryland attended the academy, which is designed to promote a greater understanding of the FBI's mission. Sydney and Tess witnessed presentations on terrorism, gangs, Internet safety, SWAT teams, and evidence recovery. The students also toured the facility and learned about recruitment and the FBI hiring process. Sydney is the daughter of Gale Bosley, Oakland, and Jeff Legeer, Jacksonville, Fla. Tess is the daughter of Tim and Lu Ann Watson, Oakland. Pictured receiving their academy certificates from an FBI agent are Sydney, left, and Tess, right.

EXTRA ATTIC STORAGE
SELF STORAGE UNITS
10'x10' & 10'x20'
Units Renting Now
814-662-2822
101 Sherman Alley
Salisbury, PA

RODERICK
QUALITY LEAVES NO REGRETS
FURNITURE OUTLET
Name Brands at affordable prices!
LA-Z-BOY ASHLEY KINCAID Broyhill
203 Main Street Westernport
301-359-0451
www.rodericksoutlet.com

Bachtel Enterprise
230 Youghiogheny Dr. Aurora, WV
We Have Chain Link Fencing!
· Vinyl & Wooden Gazebos
· New Painted Metal or Shingle Roofs
· Pole Buildings
· Storage Buildings
· 8, 10, 12 & 14 ft. Wide Buildings
· 4 Different Styles: Mini Barn, High Side Cottage, High Side Shed & Quaker
· We sell Vinyl Fencing, Railing & Decking
General Contracting
Remodeling
Replacement Windows
New Homes
Call 304-735-5860

Garrett College
EXPERIENCE. EXPLORE. EXCEL.
Garrett College is accepting registrations for Fall 2012 credit classes through September 12, 2012.
Contact Garrett College Admissions at 301.387.3000
WWW.GARRETTCOLLEGE.EDU
MCHENRY, MARYLAND Find us on Facebook 301.387.3000

Need to Cover Higher Education Expenses?
Recycle Your Home!
As parents, we want to help our children get a head start in life. Investing in their college education is very expensive but worth the priceless benefit to their future.
By "recycling" your home and reusing its equity through a **Home Equity Line of Credit** (HELOC), you have the means to help pay for college expenses **PLUS** you may receive an itemized tax deduction from the mortgage interest paid each year! Consult a tax advisor regarding the deductibility of interest.
Rates as low as 3.25% APR
Our variable rate home equity loans provide for a 5-year draw period with a 10-year payback. We provide financing on 80% of the appraised amount less any other financing. The interest rate is based on the Prime Rate and adjusts two times per year. This product is an open-end loan and the rate is subject to change during the term of the loan. Any loan fee that is a percentage of the credit limit under the plan and an estimate of any other fees imposed for opening the plan, stated as a single dollar amount or a reasonable range. APR = Annual Percentage Rate. Rate as of July 26, 2012. Subject to change.
NEW! For convenient access, WEPCO now offers 25 complimentary checks! Ask for them when you apply
WEPCO FEDERAL CREDIT UNION
MAIN OFFICE: 204 North Branch Ave. • P.O. Box 157 • Bloomington, MD 21523 301.359.3081 • 800.292.8139 • Fax 301.359.3683
OAKLAND OFFICE: 12826 Garrett Highway • P.O. Box 614 • Oakland, MD 21550 301.334.1431 • 877.334.1431 • Fax 301.334.1544
KEYSER OFFICE: U.S. Route 220 South • P.O. Box 818 • Keyser, WV 26726 304.788.5305 • 866.788.5305 • Fax 304.788.5398
LAVALE OFFICE: 12511 Winchester Road • LaVale, MD 21502 301.729.0146 • 866.729.0146 • Fax 301.729.9415
Equal Housing Lender. Federally Insured by NCUA

Could you be eligible for WIC...and not even know it!
Garrett County WIC Program
DO you live in the state of Maryland (Garrett County)?
ARE you a pregnant woman, new mom, a breastfeeding mother, have an infant or a child under the age of five?
DO you meet the income guidelines?
DO you have a nutritional need?
Did you know?
You can have a job or be unemployed.
You can be married or single.
You can be a mom, dad, guardian or grandparent and apply for benefits for a baby or child under 5.
Income Eligibility Guidelines for Maryland WIC Program Benefits

Family Size	Annual Income	Monthly	Bi-Monthly	Bi-Weekly	Weekly
1	$20,147	$1,678	$839	$774	$387
2	$27,214	$2,267	$1,133	$1,046	$523
3	$34,281	$2,856	$1,428	$1,318	$659
4	$41,348	$3,445	$1,722	$1,590	$795
For each additional family member add	+ $7,067	+ $588	+ $294	+ $271	+ $135

Check out these guidelines to see if you qualify for WIC. If your family receives less than the amount listed, you may be eligible. Participation in other programs such as Medical Assistance, Energy Assistance, Temporary Cash Assistance and Food Assistance may also qualify you.
How WIC Helps
• Healthy Foods
• Breastfeeding Education and Support
• Health Screening and Growth Checkups
• Information about healthy foods and how to feed your family
• Information on other services
WIC Better Nutrition For A Brighter Future
Call WIC today for an appointment or more information at: 301-334-7710
Grantsville area: 301-895-3111 Statewide call: 1-800-242-4942
The Garrett County Health Department is an equal opportunity provider and employer.

Ask The Everyday Scientist

NANOTECHNOLOGY INSIDE THE BODY
Part III
by Dr. Tom Sheahen

Q. I've heard that there are now monitoring devices of incredibly small size that fit inside your body. Is that anything like the cancer treatments using nanoparticles?

A. The miniaturization of medical devices is also an active area of research, and it's a form of nanotechnology that uses silicon chips; but it's not the same thing as delivering and manipulating medicines that work at the molecular level.

There are various health issues that can be ameliorated if detection and transmission of information happens swiftly. For that reason, some people wear monitoring equipment that sends a signal whenever something is wrong. One familiar example of this is a hearing aid; another example is a pacemaker. Assorted other monitoring devices are gradually entering mainstream medicine.

The way a pacemaker works is a good example of the principle: It monitors electrical signals from the heart, and when it detects a faulty signal, it sends a correcting signal back to the heart to keep it beating correctly. In general, any control system is a combination of a sensor, plus a circuit that analyzes data and makes a decision, plus an actuator that carries out that decision.

Such devices used to be big and bulky, with wires hanging off, clearly obtrusive and awkward for the patient. Things have gotten much better over recent decades. A hearing aid is now a small device that fits right over an ear; pacemakers are surgically inserted inside a person's chest, totally invisible to others. The list goes on.

As electronic circuits get smaller and able to perform more complex functions, from alarm devices to smart phones to video games, it makes good sense to apply that advancing technology to human conditions. Many companies are developing tiny devices with great promise. One research activity focuses on an implantable sensor the size of a grain of rice that monitors the tremors of Parkinson's disease.

A large monitoring device has the psychological disadvantage that it reminds patients that they're ill, and hence many patients tend not to wear them – unless there's a truly critical health issue. A device that is user-friendly, very small, and unobtrusive will gain patient acceptance more quickly. A medical monitor that's embedded in a wristwatch or sewn into clothing is no trouble at all.

Of course, any such device needs electrical power, and that has to come from somewhere. Batteries – even rechargeable ones – are always a nuisance. Research is proceeding toward the use of *ultracapacitors*, which don't wear out when charged over and over again. Ultracapacitors are very convenient: They can be recharged almost instantaneously via a tap to a charging unit. However, unlike a battery, the voltage from an ultracapacitor isn't constant, but drops steadily. Therefore, the circuit design has to compensate for that deficiency.

The challenge is primarily one of electrical engineering. It's a series of trade-offs in electronic design to make a device that works reliably and meets the medical objective. Fortunately, circuit miniaturization keeps offering more choices to enhance performance.

Just as with the development of any medicine, monitoring devices have to go through a period of tests and clinical trials before they're approved by government agencies for sale to the public. Therefore, microtechnology will be much slower in coming to medical electronic devices compared to video games or consumer products.

What is fascinating to dream about is the combination of a nano-sensor with an actuator that dispenses a precise dose of medicine in exactly the right spot within a patient's body, where the medicine is pre-stored in a chamber but only dispensed on command. How far off in the future is that? Who knows? Medical researchers have surprised us again and again.

Dr. Sheahen lives at Deep Creek Lake and has taught physics at Garrett College. Persons wishing to submit questions for this column may e-mail them to newsroom@therepublicannews.com.

GETTY DONATES TO HOSPITAL – The Garrett County Memorial Hospital Foundation recently received a $1,000 donation from Dr. Albert Getty in front of the Albert W. Getty Family Dentistry Office. Getty has expressed his support for the foundation and the work it does to provide and maintain the current level of healthcare in the community. Getty will be recognized as a member of the foundation's George Loar Circle in appreciation of his donation. Funds raised by the GCMH Foundation are used to purchase equipment and for capital improvements at the hospital. Pictured above, from left, are Bill Grant, GCMH Foundation chairman, and Getty.

Zumba Classes Scheduled At Southern Ctr.

Garrett College will offer two separate Zumba® fitness courses at the Southern Outreach Center (old armory) in Oakland. Each of the courses runs 10 weeks.

Local certified instructor Kelli Sisler will hold classes on Mondays from 6:30 to 7:30 p.m. beginning on Sept. 10.

Another local certified instructor, Amanda Sody, will teach a class on Thursdays from 6:30 to 7:30 p.m. beginning on Sept. 13.

Interested students may register by contacting the Continuing Education and Workforce Development Division at 301-387-3069 or maney.gale@garrettcollege.edu.

Wine Appreciation Classes Scheduled On Friday Evenings

A wine appreciation class has been scheduled by the Garrett College Continuing Education and Workforce Development Division. Classes will be held on Fridays, Sept. 14 – 28, from 6 to 8 p.m.

Instructed by Maryellen Miller, these classes will be held at Fireside Deli & Wine Shop, located along Glendale Road.

This three-session workshop will offer information on different types of wine, how it is produced, basic wine terminology, and information to help pair wines and foods to create a well-blended dining experience.

Each session will be specifically geared to the interests and tastes of the participants enrolled, whether they are new to wines or have experienced palates, and will include comprehensive tastings.

All participants must be 21 years old or older, and identification will be checked. Participants are asked to not wear perfume or cologne.

The cost of the classes includes wine for tasting. Persons unable to attend all three sessions may be allowed to "drop in" one evening for a reduced rate if space permits.

Reservations for the wine appreciation classes must be made in advance by calling 301-387-3069.

Subscribe to *The Republican*

GC CHAMBER SHOWS TROOP SUPPORT – Ron Pitts, Western Maryland chair for the Employer Support of the Guard and Reserve (ESGR), a Department of Defense agency, recently announced that Nicole Christian, president and CEO of the Garrett County Chamber of Commerce, signed a statement of support for his agency. The statement confirms that the Chamber of Commerce joins other employers in pledging their full support to the men and women of the Guard and Reserve. "Today, supportive employers are critical to maintaining the strength and readiness of the nation's Guard and Reserve units," said Pitts. "By meeting the Statement of Support criteria, the Chamber pledges to stand proudly with its Guard and Reserve employees, who continue to answer their nation's call to defend our way of life. Their personal sacrifices are essential to the strength of our nation." For more information about ESGR Outreach Programs, or ESGR volunteer opportunities, one may call 800-336-4590 or visit www.ESGR.mil. Christian (left) is pictured here with Pitts.

Advanced Course In Medical Coding Scheduled At NOC

Garrett College's Northern Outreach Center, Grantsville, will host a course titled Medical Coding Advanced, which is designed to prepare students to challenge medical coding examinations. Students will meet on Saturdays, Sept. 22 – Nov. 10, from 8 a.m. to 3 p.m.

Topics will include coding guidelines, identifying barriers to reimbursement, implementing knowledge and tools to ensure accurate code submission, and improving overall code awareness. Legal issues and laboratory testing will also be discussed.

The course is intended to supplement the knowledge of those working in any type of medical setting, such as physicians' offices, nursing homes, clinics, or other facilities where health services are rendered.

Prerequisites for the course are Medical Terminology, Introduction to Anatomy and Physiology, and Medical Coding Specialist I & II, or permission granted by instructor.

For more information about this course and other health care courses, persons may contact Terry Beachy by calling 301-895-4700 or via e-mail at terry.beachy@garrettcollege.edu.

To register for these courses, persons may contact Continuing Education and Workforce Development at 301-387-3069.

Three-Part Career Series Course To Be Offered At GC

The Continuing Education and Workforce Development Division of Garrett College has scheduled a three-part career series course on Mondays, Sept. 10, 17, and 24, from 6 to 8 p.m. on the McHenry campus.

An evening of instruction will be given on basic computer skills, résumé writing, and interview skills.

The local owner of The Write Stuff, a public relations business, will instruct the course.

Interested students may register by calling the college at 301-387-3069.

Read. Then Recycle.

Audibel
Hearing Aids for Every Lifestyle & Budget!
1-877-643-3028
Thursdays by Appointment
(Lower level behind Dr. Tuel's Office)
www.audibel-hearing.net

Cimaglia Foot Care
Dr. Cathy Cimaglia, Podiatrist, is pleased to serve the Oakland community in all their foot care needs.
•Heel Pain •Warts
•Ingrown Toenails •Diabetic Foot Care
311 North Fourth Street, Suite No. 4
Oakland, Maryland 21550
Garrett Medical Group Building
(Dr. Walch's former office)
301-533-2940

$45.00 Eye Exam
(no insurance, not valid with other offers)
Dr. Jim Jones
Regional Eye Center
301-334-1016

THE Floor Store
Sales and Installation
36116 Garrett Highway
Accident, MD 21520
301-895-3955 301-746-7000
Mon – Thur 10 - 5 / Fri 10 - 7 / Sat 10 - 12

Lipscomb Lawn Products
(304) 735-3017
VENTRAC MOUNT SYSTEM
VENTRAC
Summer 2012 Promotion
3000 Series
4000 Series
Ventrac offers a 3 year residential & 2 year commercial V-Plus Warranty.
• 21-23 HP Engines
• Over 18 Attachments
• All Wheel Drive
• Center Articulating/Oscillating
• 26-31 HP Engines
• Over 30 Attachments
• All Wheel Drive
• Center Articulating/Oscillating
• Up to 30 Degree Slope Operation
Directions: 12 miles south of Oakland off 219, right at Suburban

Custom MODULAR HOMES
Cabin In the Woods
FREE Custom Floor Planning!
Post & Beam HOMES
HUMBERSON HOMES
McHenry, MD 21541
301-387-6976 or 800-457-6777
www.humberson.com
25254 Garrett Hwy
MHBR NO 305
Quality Homes Since 1976

OAKLAND VOLUNTEER FIRE DEPARTMENT
TERRA ALTA VOLUNTEER FIRE DEPARTMENT
MONEY BONANZA
Saturday, October 20, 2012
Doors Open at 4:00 pm
Drawing Begins at 5:00 pm
Free Food and Beverages
52 Chances to Win
1000 Tickets Sold
$20.00
Each Additional Guest $10
DRAWING LOCATION OAKLAND VOL. FIRE DEPT. THIRD ST. OAKLAND
Oakland Volunteer Fire Department
Terra Alta Volunteer Fire Department
MONEY BONANZA
Saturday, October 20, 2012
Drawing Location: Oakland Vol. Fire Dept., 3rd St., Oakland
Doors Open at 4 pm • Drawing Begins at 5 pm
Free Food and Beverages • 52 Chances to Win
1000 Tickets Sold • $20.00 each • Additional Guest $10
5:00 $250.00
5:05 $100.00
5:10 $100.00
5:15 $250.00
5:20 $100.00
5:25 $100.00
5:30 $250.00
5:35 $100.00
5:40 $100.00
5:45 $250.00
5:50 $100.00
5:55 $100.00
6:00 $250.00
6:05 $100.00
6:10 $100.00
6:15 $250.00
6:20 $100.00
6:25 $100.00
6:30 $250.00
6:35 $100.00
6:40 $100.00
6:45 $250.00
6:50 $100.00
6:55 $100.00
7:00 $250.00
7:05 $100.00
7:10 $100.00
7:15 $250.00
7:20 $100.00
7:25 $100.00
7:30 $250.00
7:35 $100.00
7:40 $100.00
7:45 $250.00
7:50 $100.00
7:55 $100.00
8:00 $250.00
8:05 $100.00
8:10 $100.00
8:15 $250.00
8:20 $100.00
8:25 $100.00
8:30 $250.00
8:35 $100.00
8:40 $100.00
8:45 $250.00
8:50 $100.00
8:55 $100.00
9:00 $500.00
9:05 $1,000.00
9:10 $1,500.00
9:15 $2,500.00
Tickets Available:
Winners Circle, Mtn. Lake Park, 301-334-5825
Get-n-Go, Oakland, MD, 301-334-3266
J&J Choice, Terra Alta, WV, 304-789-2431
Webster Insurance, Terra Alta, WV, 304-789-2488
Terra Alta Dairy Queen, Terra Alta, WV, 304-698-7369
Tickets Info:
John Feather, 301-616-3776
Belinda Kirk, 304-698-9875
Order Tickets:
John Feather, 1239 Memorial Drive, Oakland, MD 21550
www.ovfd40.com
See us on Facebook

"For everything there is a season, and a time for every matter under heaven"
Ecclesiastes 3:1,22

CHURCH CALENDAR

APOSTOLIC

Apostolic Church of Oakland, Rev. Aaron Phillips, Pastor, 301-334-5873. SS 10 am; Sun. eve. Wor ser. 6 pm; Prayer ser. Tue. 7 pm; Bible Study Thurs. 7 pm.

Naw Baginninga Fellowship Church, Oakland, Pastor Russell and Jeanne Liller. Sunday 10 am & 6 pm; Wad. 7 pm 2nd & 4th week; youth serv Call 301-334-9638 for directions.

ASSEMBLY OF GOD

Cornerstone Assembly of God, US 219, Boynton, Pa., Pastor Thomas Twiog, 814-662-4235. SS 9:30 am; Wor.10:30 am; Sun. eve. ser. 8 pm; Wed. fam. night & Bible study 7 pm.

Crellin Assembly of God, Pastor James Tedeschi. SS 9:30 am; Wor. 10:30 am and 6 pm; Royal Rangers, Girls Impact & Youth 6 pm Wed. Bible Study 7 pm.

Glendale Assembly of God Church, David P Goldizen, Pastor SS 10 am; evening Wor. 6 pm; Thurs. evening wor. 7 pm.

Hiway Assembly of God, Rt. 38, Kitzmiller, 240-321-6129. Rev. John Friend Pastor. SS 10 am Sun. eve. ser. 6 pm; Wed. night ser. 7 pm.

Kitzmiller Assembly of God, Rev. Lee R. Robertson, Pastor. Wor. 11 am; Eve. Wor. 7 pm; Prayer & Praise ser. Wed. 7 pm.

Lakeside Assembly of God, Rev. Dennis Caton, Pastor. SS 9:30 am; Wor. 10:30 am; Evang. ser Sun. 6:30 pm; Bible Study Wed. 6:30 pm.

Maple Grove Assembly of God. Horse Shoe Run, WV., Rev. Shaun Roberts Pastor. SS 9:30 am; Fam. Wor. 10:30 am and 6:30 pm; Wed. Bible study 6:30 pm, Choir 7:30 pm. www.maplegroveag.org

Maranatha Assembly of God, 176 Springs Rd., Grantsville, 301-895-5300. Pastor Don DeMars. SS 9.30 am; Sun. Worship 10:30 am & 6 pm.

Mt. Top Christian Assembly, 2655 Md. Hwy., Oakland. SS 9:30 am; Wor. and Children's Church 10:30 am; Evening worship 6 pm; Wed. Bible Study 7 pm. Pastor Kevin Bodey.

Rocky Drean Assembly of God, Bray School Rd. Rev. William C. Skipper, Pastor. SS 9:45 am; Wor 10:45 am & 6 pm; Wed. ser 7 pm.

Terra Alta Assembly of God, Rev Homer Bennette, Pastor. SS 10 am; Wor & Child's Church 11 am; eve ser. 6pm; Evano. ser. 7 pm, Adult Bible Study & Youth ser Wed. 7 pm.

Walnut Bottom Assembly of God, Rev George Tichinel. SS 10 am; evening Wor. 6 pm and Wed. 7 pm.

BAPTIST

Deep Creek Baptist Church, Dr. Ben J. Lahay, Pastor. Rev Jason E. Heath, Associate Pastor SS 9:45 am; Wor. ser. 10:55 am and 6 pm; Men's Bible Study Mon. 7 pm; Women's Bible Study Tue. 7 pm; Youth, Tweens, Children & mid-week Worship Wed. 6 pm.
www.deepcreekbc.com.

Ferndale Baptist Church, Rt. 219, 3 mi. N. of Oakland. Child's SS 9 am; Wor ser 10 am.

Harvest Baptist Church, off Rt. 495, 751 Jennings Rd., 301-245-4295. SS 9:30, Wor. and children's church, 10:30 am.

Little Meadows Baptist Church, Grantsville. Pastor Michael Lashbaugh, 301-695-4200. SS 9:30 am, Wor. 10:45 am; Bible study by Darlene Mealy, Wed. 7 pm.

Mtn. Lake Independent Baptist Church. 1005 Broadford Rd. Dennis L. Leatherman, Pastor; www.mlibc.org. SS 9:45 am; Wor. ser. 10:45 am & 7 pm & Wed. 7 pm.

New Testament Baptist Church, 710 Dung Hill Rd., Grantsville, 301-895-4001, Tony Wilburn, Pastor. SS 10 am; Worship 11 am and 7 pm; Wed. Eve. Bible study 7:30 pm.

Pleasant View Baptist Church, 2 mi. S. of Oakland, Rt. 219. Wally Weeks, Pastor. Mark Weeks, Wor Pastor, 301-334-8515. Sun. Wor 10:15 am; Bible Study 9 am; Family Minist. Wed. 6 pm.

Rush Baptist Church, 1985 Old Morgantown Rd. West, near Friendsville. Rev. John Wyrick. SS 9:45 am; Wor. 11 am.

Victory Baptist Church, 3 miles W. of Oakland, Rt. 39, near Crellin. SS 10 am; Wor. 11 am & 7 pm & Wed. 7 pm.

BRETHREN

Asher Glade Church of the Brethren, Rt. 42, N. of Friendsville. Edwin Moore, Pastor 1-724-425-9792. SS 10 am; Wor 11 am.

Bear Creek Church of the Brethren, Brethren Church Rd., Accident. Pastor Kevin Staggs. SS 9:30 am, Wor 10:30 am.

Bethesda Church of the Brethren, Rt. 495, Grantsville. SS 9:30 am; Wor ser. 10:30 am.

Brookside Church of the Brethren, Rt. 50. Aurora, W.Va. Rev. Scott Rush, Pastor. SS 10 am; Wor 11 am.

Cherry Grove Church of the Brethren, 3992 Chestnut Ridge Rd., Grantsville, Tom Wegman, Pastor, 814-662-9311. SS 9:30 am; Wor ser. 10:30 am.

Fairview Church of the Brethren, 4 mi. off Rt. 50. Sam Moon, Interim Pastor. SS 10 am; Wor. 11 am.

Gortner Union Church of the Brethren-Mennonite. Rev. Steven Sauder, Pastor. SS 9:30 am; Wor. ser. 10:30 am.

Grace Brethren Church, 3 mi. S. of Accident on Bumble Bee Rd. SS 10 am; Wor. 11 am.

Laughlin Church of the Brethren, Pastor Harry Paterson. Amish Rd., Grantsville. SS 9:30 am; Wor. 10:30 am.

Laurel Glen Church of the Brethren, Old Mill Rd., Cranesville. Rev. Donald Forrester, Pastor. SS 10 am; Wor. 11 am.

Maple Grove Church of the Brethren, Maple Grove Rd. Worship 10:30 am.

Maple Spring Church of the Brethren, SS 10 am; Wor. 10:45 am.

Markleysburg Church of the Brethren, Main St., Markleysburg, Pa., 724-329-8155. SS 10 am; Worship 11 am.

Mt. Grove Church of the Brethren. Rev. Curtis Ketterman, Pastor. Wor. ser. 10:30 am.

Oak Grove Church of the Brethren, Sang Run Rd. Pastor Philip Matthews, 301-616-7346; church 301-387-7502. SS 10 am; Wor. 11 am.

Oak Park Church of the Brethren, 110 Church Lane, Oakland, Carl Fike, Pastor. 301-334-2243 SS 9:30 am; Wor. 10:30 am.

Pine Grove Church of the Brethren, Swallow Falls. Garry Clem, Pastor. SS 10 am; Wor. 11 am.

Locust Grove Church of the Brethren, Bismarck Rd., Mt. Storm. Revival 9/21-9-26. Wor. ser. 11 am, 7 pm.

CHURCH OF CHRIST

Oakland Church of Christ, 1300 Memorial Dr., Oakland, 301-334-1501. SS 9:30 am; Wor. 10:30 am & 6 pm & Wed. 7 pm. www.oaklandmdchurchofchrist.org

EPISCOPAL

Emmanuel Epiacapal Church, 301 S. Mineral St., Keyser, WV. 304-788-4475. The Rev. Joe Mackov, Rector. Holy Euch. & sannen 10 am Sun.; Wed. Healing ser. 10:30 am.

St. James Episcopal Church, 32 Main St. Westernport. Rev. Garratt H. Carskadon & Rev. Thomas J. Judson. 301-359-9970. Holy Euch. Sun. 10:00 am; Holy Misa en español: Domingo a las 11:15 de la mañana; Euch. & Heal. ser. Wed. 7:00 pm, Mar. - Dac. etiames-westernport@verizon.net, www.st-james.ang-md.org

St. Jahn'a Eplacopal Church, Rev. Chip Lee, Rt. 135, Deer Pk. SS & Holy Euch. 9 am.

St. Matthew's Eplacopal, 2nd & Liberty St., Oakland. "Church of Preeidants." Holy Euch. Sun. 8 & 10:45 am Rev. Chip Lee, Rector.

St. Michael's Epiacopal Church. 107 McDonald St., Kingwood, WV. Rev. Alan Jenks, Vicar. Holy Euch. sar. 10 am.

EVANGELICAL FREE

Faith Evanaalical Free Church, 1009 MD Hwy., Mtn. Lake Pk., Pastor Jeff Kroll. 301-334-4172.SS 9:30-10:30 am; Wor. ser. 10:45 am; Pioneer Club during sch. yr. Wed. Jr. & Sr. High 6:45-8 pm at the church. Wed. pr. meeting 7 p.m.

GOSPEL CHURCH

Full Gospel Church, Blaine, WV. Rev. George Tichinel, Pastor. SS 10 am; Sun. Night ser. 6 pm; Wed. Bible study 6:30 pm.

Indapandant Full Gaapal Revival Cantar, Loch Lynn Hts. SS 10 am; Wor. ser. 6 pm; Wed. Wor. ser. 6:30 pm.

Savage Rhver Full Gaapal Church, Rev. Charles Braithwaite, Pastor. SS 10 am; Sun. ser. 6:30 pm; wed. ser. 7 pm.

CHURCH OF GOD

Bayard Church of God, Bayard, WV. Rev. Harold McMillen Jr., Pastor. SS 10 am; Wor. ser. 11 am; Sun. & Wad. sar. 6:30 pm; Prayer meet. Thurs. 6 pm.

The Church of God of Prophecy, 25 Back Street, Deer Park. 301-334-6450, Jimmy Dean Bently, Pastor. SS 10 am; mom. wor. 11 am; Sun. wor. 6 pm; Thurs. ser. 7 pm.

Fresh Fire Church of Gad, Rt. 219 & Rt. 50, 301-334-6500. Tom & Sandy McGinnis, pastors. SS 10 am; Sun. Wor. 11 am & 7 pm Prayer serv. Thurs., 7 pm.

Gorman Church of God, at 7301 GW Hwy., Oakland. 301-334-4110. Tony A. Sanford, pastor SS 10 am; Church ser. 11 am; Eve. ser. 6 pm; Tues. Bible study 7 pm.

Jennings Church of God, Rev. George Plants, Pastor. SS 10 am; Preach. 6 pm; Sat. Prayer meet. 6 pm; Wed. Bible study 6 pm.

Laural Run Church, Friendsville, SS 10 am; Wor. ser. 10:45 am, Prayer meeting every Tuesday, 6:30 pm. 304-379-4328. Pastor Craig Bolyard.

Loch Lynn Church of God, Revs. Ivan and Cindy Ackerman, Pastors. SS 9:45 am; Wor. 10:50 am and 6 pm; Wed. service 7 pm.

Sand Sprina Churah af God, Faarar Rd., Friandsville, SS 9 am; Wor. ser. 10:15 am;

INDEPENDENT

Creation for Christ Min., 301-334-3133, Rt. 219 S. Gienes Dumire, Pastor. Sun Wor. 7:30 pm; Wed. prayer meet. 7:30 pm.

Crossroada, every Sunday at Garrett 8 Cinemas, 9:30 am. Interactive worship. Children's Church is available for nursery through age 10. Dave Marsh, Pastor. 240-321-0767.
www.crossroadsthechurch.com

First Christian Church, Friendsville. Galen Beltzel, Pastor. SS 10 am; Wor. & Com. 11 am.

Freedom Chapel, Bear Creek Rd. near Friendsville. Pastor Phil Smith, 301-746-5172. 9:30 Coffee. Wor Ser 10 am; Bible study Wed. 7:00 pm.

Grace Bible Church, 28099 Garrett Hwy., Accident. Larry Glotfelty, Pastor, 301-746-8635. SS 10 am; Wor. ser. 11 am & 7:00 pm; Prayer Meet. & Bible study Wed. 7:30 pm.

House of Love, 104 E. Center St., Oakland. Pat & Libby Malone, 301-707-0272. Gath. Sun. 10 am; home mtg. Thurs. 7 pm.

Mercy Chapel, Pastor Daymond Schmuck, 902 Mill Run Rd., 5 mi. N of Friendsville. Wor ser. Sun. 10:30 am, Bible study.

New Life Chriatian Church, Roger Kitzmiller, Pastor. 3 mi. N of Oakland, off Rt. 219 on Nest Lick Acres Rd. SS 10 am; Wor ser. 11 am; Prayer Meet. 7 pm Wed.

Sana Run Christian Center, Sang Run Rd., Joe Spiker, Pastor, 301-387-6142. SS10 am; wor. 11 am; Bible study every 3rd Wed. 7 pm.

St. John's Christian Church, Grantsville. Pastor Matthew Widder, 301-895-5256. SS 9 am; Coffee time 10 am; Wor. ser 10:30 am.

St. Paul's Wilhelm Church, 531 Rock Station Rd., Meyersdale, PA. Pastor Tommy Holliday, 814-662-4555. Wor 9 am; SS 10 am.

Weatern Md. Christian Center, Mike Robinson, Pastor 827 1st Ave., Friendsville. 301-746-5715. Sun. Fellowship & Children's C.L.U.B. house 10 am; Eve. Wor. Sun. 6 pm; Disc. & Youth(13-18) Wed. 7 pm.

World Lighthouae Worahip Center, Grantsville. Sharon Johnaon, Pastor, 301-895-3868. Sun. wor. 10 am & 6 pm; Tues. w/youth & teens 7 pm Nursery avail.

Divine Hope Church, 110 Weber Road, Oakland, MD. Mel Menker, Pastor, 240-321-HOPE. Wor ser. 9:00, 10:30 am, SS 9 am. www.divinehopechurch.net

JEHOVAH'S WITNESSES

Kingdom Hall of Jehovah's Witnesses, 325 Weber Rd., Oakland. 301-334-8301, Delmus Evans presiding. Pub. Disc., Sun. 10 am. Watchtower 10:35 am. Wed. night meetings, Cong. Bible Study 7:15, Theo. School 7:46, Service meetings 8:20

LATTER-DAY SAINTS

The Church of Jesus Christ of Latter-Day Saints. 1022 John Dr., Oakland. Contact Gary Galloway, home 304-259-5565; office 301-334-9552. Sacrament meet. 10 am.

LUTHERAN

Accident Evangelical Lutheran Parish. Rev. Paul L. Blank, Pastor. St. John's, Cove. Wor. 8:30 am; SS 9:30 am; Grace, Friendsville, SS 9 am; Wor. 9:45 am; St. Paul's, Accident. SS 9:30 am, Wor. 11 am.

Bittinger Lutheran Parish, Randolf Richardson, Pastor. 301-245-4202. St. John's, Meadow Mt., Wor 8:30 am; Emmanuel, Bittinger, Wor. 10 am; SS 8:45 am; Zion, Jennings, Wor. 11:30 am.

Shepherd of the Hills Lutheran Church, 19741 Garrett Hwy., (at Garrett 8 Cinemas), 301-387-0400, Rev Donald R. Thomas. Wor. ser. 9:30 am; SS 10:45 am

St. John'a Evangelical Lutheran Church, (LCMS). 1065 Cove Rd., Accident, 301-746-8466. Trad. wor. 9 am; SS & Bible cl. 10 am.

St. John's Lutheran Church, Red House, phone 301-334-4778. SS 9:45 am; Wor ser 11 am.

St. Paul's Lutheran, Aurora, WV. Wor ser. 9:30 am; SS 8:45 am.

St. Mark's Lutheran Church (ELCA), 6 S. Second Street, Oakland, 301-334-2668. Rev. Dr. C. Scott Robinson, pastor Adult Forum, 8:45 a.m.; Worship, 10 a.m.; Sunday School every second Sunday of month, 8:45 a.m.

Zion Lutheran Church (LCMS), Accident. Rev. Robert O. Riebau, Pastor SS & Bible Class 9:30 am; Wor. ser 10:30 am.

MENNONITE

Cherry Glade Mennonite Church, 4 mi. E. of Accident on Accident-Bittinger Rd. Barry Maust, Pastor, Titus Beitzel and Danny Tice, Assoc. Pastors. SS 9:30 am; Wor. ser 10:30 am Anthony Lehman, Youth Pastor. SS 9:30 am; Wor ser. 10:30 am.

Glade Mennonite Church, Accident-Bittinger Rd. & Rock Lodge Rd. Phone 301-245-4285. Pastor Brent Siegrist. SS 9:30 am; Wor 10:30 am.

Gortner Union Church of the Brethren-Mennonite, Rev. Steven Sauder, Pastor SS 9:30 am; Wor ser. 10:30 am.

Maple Glen Mennonite Church, Grantsville. Pastor Phil Moser SS 9:30 am, Wor. 10:30

Meadow Mountain Mennonite Church, Rt. 495 near Dry Run & Glendale Rd. Duane Frederick, Pastor SS 9:30 am; Wor. ser. 10:30 am.

Oak Grove Mennonite, 188 Zehner Rd., 3 mi. W. of Grantsville by Rt. 40. SS 9:30 am; Wor. ser. 10:30 am

Red Run Mennonite Church, Meyersdale Rd., 301-689-5050. Merl Durst, Pastor Wor. 10:30 am; SS 9:30 am.

NAZARENE

Church of the Nazarene, Rev. Art Evans, study 301-334-2251. 207 S. 8th St. Oakland. SS 9:45 am; Wor 10:45 am, Sun. eve. ser 6 pm; prayer, praise & study Wed. 7 pm.

Kingwood Nazarene Church, 125 Wellsley St., Kingwood, WV. SS 9:45 am; wor 11 am; Sun. eve. serv. 6 pm; Caravan (Sept.-May) & Bible study Wed. 7 pm.

PENTECOSTAL

Calvary Tabernacle, Accident. Rev. Larry Wallbrown, Pastor. SS, 10 am, Evang. Ser., 6 pm & Wed. 7:30 pm.

Friendsville United Pentecostal Church. Rev. Marshall Bittinger, Pastor. SS 10 am; Evang. ser 6 pm; Mid-week Wed. 7 pm.

Pentecostal Holiness, Corinth, WV. Revs. Paul and Cathy Snyder, Pastors. SS 9:30 am; worship 10:30 am, 6 pm; Adult Bible study & youth serv. Wed. 7 pm.

PRESBYTERIAN

First United Presbyterian Church. Terra Alta. Donna Lee Shogren, Moderator. Wor. ser. 9:30 am.

Mt. Storm Presbyterian Church, Rev. Paul A. Smith, 304-693-7546. Wor. ser. 9 am; SS 10 am.

REFORMED

Grace Reformed Church, Pastor Robert Bonser, 301-334-5635, meets at St. Matthew's Episcopal Church at S. 2nd and Liberty Sts., Oakland for 9:15 am worship. www.grace reformedchurchmd.org

ROMAN CATHOLIC

St. Anne's Catholic Church, Rt. 40, Grantsville. Mass Sun. 10 am.

St. Peter the Apostle St. Oakland. Rev. Donald J. Parson. Phone: 301-334-2202. Oakland: (Sat. 5:45 pm Memorial Day; Autumn Glory); Sun. 9:00 am.

St. Peter at the Lake 1140 Mosser Road, McHenry. Mass Sat. 4:00pm, (Sun. 11 am Memorial Day-Autumn Glory).

SEVENTH-DAY ADVENTIST

Mountaintop Seventh-Day Adventist Church. Between DCL & Oakland. Dr. J. W. Hancock, Pastor, 609-571-5590/800-811-6024. Sat. Sab. Sch. 9:30 am; Wor. Hr. 11 am.

UNITARIAN/UNIVERSALIST

UU Fellowship of Greater Cumberland, 211 S Lee St., Cumberland. Church sch. & serv. 10:45 am Sun.

UNITED BRETHREN

Crellin United Brethren in Chriat, Ed Calhoun, Pastor, 301-334-1870. SS 9:45 am; Wor. ser. 10:50 am and 6 pm; Youth Gr. 6 pm Sun.

Underwood United Brethren Church, Marty Wilt, Pastor, 301-387-7109. Wor. ser 9 am; SS 10:15 am; Sun. Eve. ser. 6:30 pm; Thurs. Bible Study, 7 pm.

UNITED CHURCH OF CHRIST

St. John's United Church of Christ, Salisbury, Pa. Wanda Lester, Pastor 814-662-4281. Wor. Serv. 10:45 am, SS 9:30 am.

Trinity United Church of Christ, New Germany. Wanda Lester, Pastor. 814-662-4281. Wor. 9:45 am, SS 11:00 am.

UNITED METHODIST

The United Methodist Church, Garrett Highland Charge, Barbara Rexroad, Pastor. Phone 301-533-0999. **Crellin**: Wor. ser 10 am; SS 10:45 am, **White Church**: Wor. ser 11 am; SS 10 am; **Deer Park**: Wor. ser 9 am; SS 9:45 am; **Kurtz Chapel**: Sun. Wor. ser 8 am.

Aurora United Methodist Charge, John Foy, Pastor

Amboy: Sun. 9:45 am 1st & 3rd Sun., 8:30 am 2nd & 4th Sun.

Aurora: Wor. 11 am 1st, 2nd, 3rd Sun., 9:45 4th Sun. **Bethel**: 9:45 am 2nd Sun.; 11 am 4th Sun. **Stemple Ridge**: 8:30 am 1st & 3rd Sun.

Bethel United Methodist Church, Mtn. Lake Park. Rev Bobby Holcomb, 301-334-4488. Church SS 9:30 am to 10:30 am; Wor ser 10:45 am w/Nursery (Infant to 9 years).

Bloomington United Methodist Charge: Rev. Gary Rankin, Pastor 301-359-3551. **Mt. Zion**: Wor 8:30am, SS; 9:45am. **Chestnut Grove**: Wor 9:30 am; SS 11am. **Bloomington**: Wor. 11am SS 9:45am. Bible studies throughout week.

Cranesville United Methodist Charge. Pastor Melvin Ross Glotfelty. **Faith Church**: 304-789-2332. Wor 10 am; SS 11 am; Bible study Wed. 7:30 pm

Deep Creek United Methodist Ministries: William Durst. Pastor, 301-895-5197, **Hoyes Chapel**, Hoyes Rd., Wor 9 am, **Paradise Chapel**, Sand Flat Rd. Wor 10:30 am.

Friendsville United Methodist Charge. Jonathan Smith, Pastor, phone 301-746-5251. Sun. Morn. Wor. ser..

Blooming Rose 9 am; SS 10 am, **Selbysport** 10 am; SS 9 am; **Friendsville** 11 am; SS 10 am.

Mt. Storm/Bayard Charge. Rev. Joan M. Wilson, Pastor. **Bayard**: SS 10 am, Wor. ser 11:30 am. **Mt. Storm**: Wor 10:00 am; SS 9 am.

Grantsville United Methodist Charge. Karen Tate, Pastor, 301-895-5201 or 301-746-7049. **Jennings**: Wor. 9:30 am; SS 10:30 am; Women's meet. 7 pm 2nd Mon. **St. Paul's**: Grantsville. Wor. 10:30 am; SS 9:30 am. UMW 7:30 pm 3rd Wed. **State Line**: Wor. 8 am, SS 9 am; Women's meet 3rd Mon. 7 pm.

Kitzmiller Mt. Bethel United Methodist. Rev. Angela Cosner, Pastor. Wor. 9:30 am: SS 10:30 am; Bible Study & Prayer meet. Wed. 7 pm.

Deep Creek Charge, William Durst, Pastor. 301-895-5197. **Hoyes Church** 9 am, **Paradise Church** 10:30 am

Northeast Garrett United Methodist Charge, Rev. Daniell Agnew, Pastor. 301-689-9835. **Emmanuel**: Pocahontas Rd. & Rt. 40. Worship 9:30 am; SS 10:30 am; UMYF 1st Sun. at 6 pm; UMW 2nd Wed. at 7 pm; UMM 7:30 am 2nd Saturday at the Casselman. **Mt. Zion**, Route 40 & Longstretch. SS 9:45 am; Wor ser 11 am; UMW, 1st Wed. at 7 pm.

Otterbein United Methodist, Swanton. Rev. Angela Cosner, Pastor SS 9:45 am, Wor. ser. 11 am, Bible study & prayer meet. 7 pm Thursday.

St. Paul's United Methodist Church, 4th & Oak Sts., Oakland. Rev. Jennifer Johns-Gooding, Pastor Wor ser 8:30 and 10:45 am; Childrens SS 9:15 am; Adult SS 9:30 am.

Terra Alta First United Methodist Church. 303 W. State Ave., Rev. Michael Daniels, Pastor. SS 9:45 am, Wor 11 am.

Terra Alta Wesleyan Church. Rev. Steve White, Pastor SS 10 am, Worship ser. 11 am & 6 pm; Bible study Wed. 7 pm.

Trinity United Methodist Church, 3rd & State Sts., Terra Alta, WV. Tim Kelley, Pastor SS 10 am; Wor 11 am; Eve. Bible study 7 pm, Wed. Bible study 7 pm.

Elk Garden United Methodist Charge, Matthew Paugh, Pastor. Elk Garden SS 9:30 am, wor ser 10:15 am. Nethken Hill SS 10 am, wor ser 11am.

Photo Credit: iStockphoto.com

Clean Slate

The beginning of the school year is always exciting; it's a time to start fresh, a new year of learning, with new teachers and new subjects. The instruction of our children will determine the future of our world. Education is so very important; the greatest gift we can give to our young ones is a love of learning. We can also provide them with an opportunity for spiritual education; worship together regularly as a family. Learn from God's Word.

Weekly Scripture Reading

2 Samuel	2 Samuel	1 Kings	1 Kings	1 Kings	1 Kings	1 Kings
11:1–27	12:1–25	1:1–14	1:15–53	2:1–12	2:13–46	3:1–15

Scriptures Selected by the American Bible Society

©2012, Keister-Williams Newspaper Services, P.O. Box 8187, Charlottesville, VA 22906, www.kwnews.com

Strife & Struggle

Strife and struggle are part of life. Although we sometimes wish for a life free of struggle, strife and struggle give life its zest. The Bible is full of good men and women who struggled mightily with evil, and conflict is what makes many of the Bible's stories so gripping. But, we should remember that the external conflict that is part and parcel of these struggles is only half of the story. There is almost always some internal strife or struggle that must be dealt with. David struggled with his enemies, but what makes him a real hero is his struggle with himself. Even Jesus was faced with this internal struggle, as we see Him struggling with himself in the garden of Gethsemane, and later on the cross. Some of the Bible's greatest strivers even struggle with God. Consider the boldness of Job, who dares to call God to account for his suffering, referring to God as his adversary: "He has torn me in his wrath and hated me; he has gnashed his teeth at me; my adversary sharpens his eyes against me." (Job 16: 9) Strong words, though one wonders if even harsher words were exchanged between Jacob and God during their night-long wrestling match in the desert (Genesis 32). Many of the Bible's heroes struggled with God, and we should remember that a life without struggle would be vapid. It is far better to embrace the struggle, and especially to attack the negativity within ourselves.

–Christopher Simon

"For in my inner being I delight in God's law; but I see another law at work in me, waging war against the law of my mind and making me a prisoner of the law of sin at work within me."

Romans 7: 22-23

These firms invite you to a House of Worship each week

WESTERN MARYLAND TIN SHOP
Sheet Metal - Duct Work - Fabrication Heating Systems
17 1st Ave., Loch Lynn • 301-334-0670

F.A. Tractor & Implement Parts
Everett & Thomas DeBerry
464 Main St • Deer Park, MD
301-334-4026

Shear Fantasy
Tammy Eggleston, Owner
426 Weber Road • 301-533-1055

ROY'S BODY SHOP
Collision Repair, Paint Repair & Refinishing
Mike Roy – 304-789-6298

BACKBONE MTN. SPORT SHOP
4768 Geo. Wash. Hwy., Oakland • 301-334-5814

PRECISION OPTICAL of OAKLAND
J.V. Jones, O.D.
886 Memorial Dr., Oakland • 301-334-1016

G&W LUMBER
Kitchen & Bath Center
Rt. 219, Accident • 301-245-4288

SISLER LUMBER CO. INC.
"Buyers of Standing Timber"
PO Box 40, New Creek, WV 26743 • 304-788-7590

MELANIE'S FAMILY RESTAURANT
Across from Cathedral State Park
25164 Geo. Wash. Hwy., Aurora, WV 26705 • 304-735-3219

GLOTFELTY ENTERPRISES INC.
Distributors of Cooper, B.F. Goodrich, and Michelin Tires
Rt. 219 N., Oakland • 301-334-3911

SUCCESS FLOOR COVERING LLC
106 E. Liberty St., Oakland • 301-334-2203

HELBIG'S RT. 560 CARPET
and carpet cleaning
Rt. 560, Oakland • 301-334-9598

SCHROCK FARM EQUIPMENT
Calvin & Ernest Schrock
211 Wee White Road • 301-616-0761

Stop and Save Foods
4137 Maryland Hwy.
Deer Park, MD
301-334-6005

Art Butler
"Your Best Deal – Stress Free – Guaranteed"
301-746-8227 • www.artbutlerauto.com
33728 Garrett Highway Accident, MD

SOUTHERN SPAS AND BILLIARDS
A division of Tub Tech, LLC
147 Service Center Drive, Oakland • 301-334-6226

Deep Creek Ready Mix
concrete company since 1991
309 Resource Rd., Oakland • 301-387-8220

FARMERS' MARKET
Open 7 Days a Week, Year' Round
219 North, Oakland • 301-334-9146

Rob's Auto & Body Shop
388 W Liberty St., Oakland • 240-321-1871

Helbig Insurance Agency, LLC
222 East Alder St., Suite A, Oakland • 301-533-1050

Electronic Diagnostic Center
We sell it... We install it. We maintain it!
301-334-3352 • 104 E. Oak St., Oakland

SCHEFFEL'S
ALLEGHENY WELDING & MACHINE INC.
Rt. 219 S., Oakland • 301-334-8181

RUDY S
Specializing in quality Clothing to fit your lifestyle
115 S. 2nd St., Oakland • 301-334-2654

JAN FLORIST
"Your Home Deserves The Best and We Have It"
114 S. 2nd St., Oakland • 301-334-9404

CORNISH MANOR
Restaurant & Lounge – Lunch & Dinner
830 Memorial Dr., Oakland • 301-334-6499

THE FLOOR STORE
Carpet - Vinyl - Tile Sales & Installation
36116 Garrett Hwy., Accident • 301-895-3955

TV & Entertainment

September 8 – September 14

Battle of the vocals: NBC's 'The Voice' kicks off a musical rivalry

By Andrew Warren
TV Media

Tepid tunes, sultry songs, shattered dreams and dreams come true. That's right, it's that time of year again: the season for musical competition. The talent searches are on across the nation, seeking out superstar wanna-bes and wanna-won'ts to belt out their tunes in front of televised audiences.

Where once "American Idol" ruled the roost, there are now two more shows battling it out for the top spot amongst vocal talent searches. NBC is launching the third season of "The Voice" on Monday, Sept. 10, followed closely by the second season premiere of rival series "The X Factor" (former "American Idol" judge Simon Cowell's baby), which debuts Wednesday, Sept. 12, on Fox.

With the addition of Britney Spears to the judging panel on "The X Factor," and the return of Christina Aguilera for a third season as a coach on "The Voice," much is being made of the one-time pop princesses going head-to-head.

It seems, though, that despite their respective shows being in competition, the performers remain supportive of each other. "I came up with Britney," said Aguilera while promoting "The Voice," referring to the time they spent together in Disney's "The Mickey Mouse Club." "I welcome her to this family."

With the field becoming more crowded, and with the rival shows all attracting top-tier talent, "The Voice's" format is what helps it stand out. In a departure from the successful formula established by the competition, the celebrity coaches in "The Voice" don't just judge performances and offer off-the-cuff advice; they also act as coaches, assembling teams of talented hopefuls who they mentor in the hope that a member of their hand-picked team will go on to be named the winner.

Competing against Aguilera are Maroon 5 front man Adam Levine, country superstar Blake Shelton and rapping sensation Cee Lo Green. And in what's become something of an anomaly among talent-search shows, "The Voice's" slate of celebrity talent has remained consistent through all three seasons.

The first phase of the competition begins with blind auditions. It's from this auditioning process that the show takes its name; the four celebrity coaches have their backs turned to the hopefuls who are trying out for a spot in the competition. The coaches are each assembling a team of 12 amateur artists, and the only criteria that they have from which to pick the members of their team is their vocal talents. Image means nothing at this stage of the competition -- it's all about the voice.

Once each coach has a team of 12, they work with their hand-picked teams as the field is whittled down to six before the live round begins.

Over on Fox, "The X Factor" gets its start just a few days after "The Voice." The rival show was created by former "American Idol" judge Cowell, who was looking for more creative control than the Idol franchise could allow. Unlike "The Voice," "The X Factor" is open to both individuals and groups, and the judging is based not only on the artists' voices, but also their overall style, stage presence and personality.

Britney Spears is one of the new jduges for Season 2 of "The X Factor"

Of course, the big news this season is the addition of Spears to the judging panel. Despite this being her first foray into reality television, Spears brings the kind of experience that can only be gained by achieving superstar status. Like Aguilera, she's been in the limelight that the aspiring artists are seeking, and that wealth of experience plus her outgoing personality may be a winning combination.

But Spears isn't the only new face on "The X Factor." Joining her is another star who got a big boost from Disney. Demi Lovato got her big break in the Disney Channel's musical "Camp Rock" (2008), and despite being only 20 years old, she should bring far more experience to the judge's role than her young age would suggest.

The competitors find themselves divided into four groups based on gender, age and whether they're a solo or group act, and the four judges are each paired with one of these teams as mentors and advisers. Season 1 saw Cowell's team emerge victorious from the competition, with Melanie Amaro taking the top spot, along with a $5-million recording contract.

It was an especially sweet victory for a girl who'd had all the odds stacked against her. Not only had she been turned down for the show the first time she tried out, but she was also eliminated from the competition when the Top 32 were being whittled down to 16. Two weeks later, Cowell invited her to return to his team, a change of heart that definitely paid off.

With "The Voice" gearing up for its third season, the judges will be looking to pick the perfect voice that can deliver them their own victories. Meanwhile, "The X Factor's" Cowell will be defending his crown from a new assault by industry veteran Spears. The premiere of "The Voice" hits the airwaves on Sept. 10, followed by "The X Factor" on Sept. 12, so tune in and get ready to vote for the champions.

KEPPLE AND ASSOCIATES, P.A.
ATTORNEYS AT LAW
Cristine A. Kepple, Esquire M. Elizabeth Georg, Esquire*
*Admitted to MD and WV
Termination of Dormant Mineral Interest
Let Us Help In Reclaiming The Minerals Under Your Property.
5000 THAYER CENTER, OAKLAND, MD 21550
Voice: 301-334-9480 FAX: 301-334-9639
administrator@keppleandassociates.com

Their best regards

'Smash' star coaches young Broadway hopefuls

By Sheila Busteed
TV Media

THEIR BEST REGARDS: Musical theater students hoping to leave a lasting impression while performing on one of New York City's big stages are getting some help from a Broadway-turned-Hollywood star on the rise.

Leslie Odom Jr. may have debuted on Broadway when he was still a teenager, but the 31-year-old actor is currently in the midst of what is arguably his breakout year. So it seems fitting that he was one of the performance coaches guiding hopeful students participating in the National High School Musical Theater Awards, which was documented for a new PBS miniseries, "Broadway or Bust."

The first of the three episodes, titled "The Casting Call," premieres Sunday, Sept. 9. The next episode, "Boot Camp," will air the following week on Sunday, Sept. 16, and the curtain will fall on Sunday, Sept. 23, for the "And the Winner Is..." finale.

TV viewers will likely know Odom Jr. best for his role as Sam Strickland in NBC's "Smash." However, it isn't the only project he's tackled this year. In the spring, he was back on Broadway to portray Isaiah Sturdevant in "Leap of Faith," which was adapted for the stage from the 1992 film of the same name that starred Steve Martin, Debra Winger and Liam Neeson. Around the same time, he made his big-screen debut as Declan "Winky" Hall in "Red Tails," a film about African-American pilots in the Second World War, which also starred Terrance Howard, Cuba Gooding Jr. and Ne-Yo. Additionally, he did a two-episode guest turn opposite Don Cheadle in Showtime's "House of Lies."

Odom Jr. is just one of many Broadway veterans lending their expertise to the 60 contestants in "Broadway or Bust." The students also work with director Van Kaplan, choreographer Kiesha Lalama and actors Michael McElroy and Liz Callaway.

Leslie Odom Jr., who stars in NBC's "Smash," will coach new talent in PBS's "Broadway or Bust"

Our Business Is Picking Up
Commercial • Industrial
Residential
Roll-Offs
Storage Containers
Compactors
Recycling
Sunrise Sanitation Services, Inc.
301-334-6212
www.sunrisesanitation.com

Complete TV listings available for your iPad!
www.TheRepublicanNews.com

"I'm going to Patriot!"
PATRIOT
CHRYSLER DODGE Jeep
2499 Maryland Highway Oakland, MD 21550
www.patriotmotors.us
301-334-2137
866-696-6727
Monday–Friday 8:00 A.M. - 6:00 P.M.
Saturday 8:00 A.M. - 2:00 P.M.

DXA Bone Densitometry
A Bone Mineral Density (BMD) Test is an important diagnostic tool that not only measures the amount of calcium in certain bones – but is also used to estimate fracture risk. Testing is easy, fast, painless, and non-invasive.
Discovery

Oakland MRI & Diagnostics Center, LLC
www.oakland-mri.com
301-533-4674
or 1-866-533-0674
259 N. 4th. St., Oakland, MD 21550

Weekday Daytime

Oakland Republican: Main 2012 merged listings for Sep 8, 2012 to Sep 14, 2012

Noon

5 (2) KDKA-TV News at Noon
9 (4) Channel 4 Action News
11 S News WV Midday
(8) (M-Th) WJAC-TV News at Noon (F) WJAC-TV News
5 (8) Maury
9 WHAG News
10 (8) America's Court With Judge Ross
11 (11) Channel 11 News 12 News at Noon
11 (13) (10) (22) WordWorld
37 WGN In the Heat of the Night
59 LIFE The New Adventures of Old Christine
69 HIST (M) American Pickers (Tu, Th, F) To Be Announced (W) Cajun Pawn Stars
24 ESPN2 ESPN First Take
23 ESPN SportsCenter
26 ROOT (M) EPL Soccer (Tu) Mike Tomlin Press Conference (W) Softball 360 Degrees (Th) MLB Baseball Pittsburgh Pirates vs. Cincinnati Reds. (F) Marshall Football Today
16 USA (M) Law & Order: Criminal Intent (Tu) Law & Order: Special Victims Unit (W, F) House (Th) Burn Notice
11 CNN CNN Newsroom
47 NICK Figure It Out
56 DISC (M, F) To Be Announced (Tu) Dirty Jobs (W) Overhaulin' (Th) Auction Kings
15 DISN Mickey Mouse Clubhouse
41 A&E (M-Th) CSI: Miami (F) American Hoggers
16 TBS According to Jim
44 FAM Still Standing
67 TOON Looney Tunes
59 SYFY (M) Movie 'Quantum of Solace' ('08, Act) Daniel Craig. (Tu) Collection Intervention (W) Ghost Hunters (Th) Merlin (F) Movie 'Roadkill' ('11, Sci-Fi) Eliza Bennett.
16 SPIKE (W, Th) CSI: Crime Scene Investigation
15 TNT (M, W, Th) The Mentalist (Tu) Bones (F) Law & Order
59 FX (M) Movie 'Austin Powers: The Spy Who Shagged Me' ('99, Com) Mike Myers. (W) Movie 'Deja Vu' ('06, Act) Denzel Washington
51 NGEO (M) Ice Pilots NWT (Tu) CIA Confidential (W) Engineering the Impossible (Th) Naked Science (F) Bounty Hunters
14 MSNBC NOW With Alex Wagner
47 SPEED (M) AMA Motorcycle Racing (Tu) FIM Motorcycle Racing (W) NASCAR Auto Racing Federated Auto Parts 400. (Th) NASCAR Auto Racing Virginia 529 College Savings 250. (F) GRAND-AM Auto Racing Sports Car Festival.
28 OUT (M) Off Road Overhaul (Tu) The Season with Justin Martin (W) Roger Raglin Outdoors (Th) All Star Cast (F) Speargun Hunter
48 TVLND Gunsmoke
53 WE 20/20
53 COMC (M) Movie 'Witless Protection' ('08, Com) Larry the Cable Guy. (Tu) Movie 'Legally Blonde 2: Red, White and Blonde' ('03, Com) Reese Witherspoon. (Th) Movie 'Wayne's World' ('92, Com) Mike Myers. (F) Movie 'Cheech and Chong's Up in Smoke' ('78, Com) Cheech Mann.
54 TLC What Not to Wear
45 NALL Emeril's Table
11 AMC [12:15] (F) Movie 'WarGames' ('83, Act) Matthew Broderick.
11 COMC [12:15] (W) Movie 'Dance Flick' ('09, Com) Shoshana Bush.
10 SPIKE [12:15] (F) Gangland
10 SPIKE [12:20] (M) CSI: Crime Scene Investigation

12:30 p.m.

(2) (11) The Young and the Restless
9 (4) Access Hollywood
(6) Family Feud
10 (6) America's Court With Judge Ross
11 (11) The Doctors
The Andy Griffith Show
11 (13) Barney & Friends
41 (22) Clifford the Big Red Dog
28 LIFE The New Adventures of Old Christine
11 HIST (W) Caiun Pawn Stars
26 ROOT (W) Right Outside With Big Bow Outdoors (F) WVU Football Press Conference
41 NICK (M) Victorious (Tu) Kung Fu Panda: The Series (W, F) iCarly (Th) Fairly Odd Parents
11 DISC (Th) Auction Kings
41 DISN (M-W) Little Einsteins (Th) Movie 'Tinker Bell and the Lost Treasure' ('09, Ani) Voices of Kristin Chenoweth. (F) Movie 'Mulan' ('98, Ani) Ming-Na Wen.
41 A&E (F) American Hoggers
16 TBS Home Improvement
11 FAM Still Standing
26 OUT (M) Trophy Quest (Tu) Nosler's Magnum TV (W) Bass Pro Shops King of Bucks (Th) In Pursuit With Greg Miller (F) Huntin' the World Southern Style
41 HALL Petkeeping With Marc Morrone
40 SPIKE [12:4a] (Tu) CSI: Crime Scene Investigation
10 (22) [1:00] MD Lottery

1:00 p.m.

9 (4) The Chew
(6) Today Show III
9 (8) The Jerry Springer Show
9 Days of Our Lives
10 (6) Divorce Court
15 (13) Caillou
16 (22) (M) Open All Hours (Tu) The Old Guys (W) To the Manor Born (Th) May to December (F) Allo! Allo!
37 WGN WGN Midday News
59 LIFE Grey's Anatomy
69 HIST (M) American Pickers (Tu, Th, F) To Be Announced (W) Cajun Pawn Stars
24 ESPN2 (F) NASCAR Auto Racing Geico 400
23 ESPN SportsCenter
56 ROOT (Tu) Pitt Football Press Conference (W) Triple Mag (F) Spotlight
16 USA (M) Law & Order: Criminal Intent (Tu) Law & Order: Special Victims Unit (W, F) House (Th) Burn Notice
11 CNN CNN Newsroom
47 NICK (M) How to Rock (Tu) Kung Fu Panda: The Series (W, F) iCarly (Th) Fairly Odd Parents
56 DISC (M, F) To Be Announced (Tu) Dirty Jobs (W) Overhaulin' (Th) Auction Kings
41 DISN (M, W) Special Agent Oso (Tu) Jungle Junction
11 A&E (M-Th) Criminal Minds (F) American Hoggers
10 TBS American Dad
16 FAM 8 Simple Rules
67 TOON Tom & Jerry
30 FNC America Live
62 SYFY (Tu, W) Ghost Hunters (Th) Merlin
40 SPIKE (W, Th) CSI: Crime Scene Investigation
15 TNT (M, W, Th) The Mentalist (Tu) Bones (F) Law & Order
19 FX (Th) Movie 'Bad Company' ('02, Act) Chris Rock.
41 NGEO (M) Ice Pilots NWT (Tu) Inside al Qaeda (W) Into the Great Pyramid (Th) Naked Science (F) Bounty Hunters
14 MSNBC Andrea Mitchell Reports
48 SPEED (M) AMA Motorcycle Racing (Tu) FIM Superbike
26 OUT (M) Mathews TV With Dave Watson (Tu) Outdoor America (W) Bass Pro Shops Next Generation (Th) Headhunters (F) Scrapyards and Hunters
11 WE 20/20
51 TLC A Baby Story
41 HALL Martha
15 TVLND [1:10] Gunsmoke
10 SPIKE [1:25] (F) Gangland
10 SPIKE [1:25] (M) CSI: Crime Scene Investigation

1:30 p.m.

5 (2) 11 The Bold and the Beautiful
11 (8) Divorce Court
11 (11) Today Show III
41 (13) Daniel Tiger's Neighborhood
11 (22) Last of the Summer Wine
51 HIST (W) Cajun Pawn Stars
26 ROOT (Tu) WVU Football Press Conference (W) Wild Pennsylvania Wild Alan Probst
47 NICK (M, Tu, F) iCarly (W) Victorious (Th) Fairly Odd Parents
30 DISC (Th) Auction Kings
41 DISN (M-W) Gaspard and Lisa
41 A&E (F) American Hoggers
15 TBS My Name Is Earl
41 FAM 8 Simple Rules
10 FX (F) Movie '21' ('08, Dra) Jim Sturgess
28 OUT (M) Eastman's Hunting TV (Tu) Scentblocker's Most Wanted (W) Scent-Lok's High Places (Th) L.L. Bean Guide to Outdoors (F) Steve's Outdoor Adventures
45 TLC A Baby Story
40 SPIKE [1:55] (Tu) CSI: Crime Scene Investigation

2:00 p.m.

5 (2) 11 The Talk
9 (4) General Hospital
(6) Days of Our Lives
5 (8) The Steve Wilkos Show
10 (6) Judge Joe Brown
The Doctors
11 (13) Super WHY!
45 (22) Keeping Up Appearances
37 WGN (M-Th) Walker, Texas Ranger
59 LIFE Grey's Anatomy
53 HIST (M) American Pickers (Tu, Th, F) To Be Announced (W) American Restoration
24 ESPN2 (M, Tu) SportsCenter (W, Th) Best of Mike and Mike in the Morning
24 ESPN (M, Tu) NFL PrimeTime (W, F) SportsCenter
26 ROOT (M) Premiere League Review Show (Tu) Spotlight (W) World Wild Adventures (F) Pitt Football Press Conference
15 USA (M) Law & Order: Criminal Intent (Tu) Law & Order: Special Victims Unit (W) NCIS (Th) Burn Notice (F) House
11 NICK (M, Tu) iCarly (W, F) How to Rock (Th) Big Time Rush
11 AMC (M) Movie 'Sahara' ('05, Act) Matthew McConaughey. (Tu) Movie 'Deep Blue Sea' ('99, Hor) Saffron Burrows. (W) Movie 'The Princess Bride' ('87, Rom) Cary Elwes. (Th) Movie 'American Pie' ('99, Com) Chris Klein.
59 DISC (M, F) To Be Announced (Tu) Dirty Jobs (W) Overhaulin' (Th) Auction Kings
41 DISN (M) Movie 'The Adventures of Sharkboy and Lavagirl' ('05, Adv) Taylor Lautner. (Tu-F) Phineas and Ferb
11 A&E (M-Th) Criminal Minds (F) American Hoggers
10 TBS Everybody Loves Raymond
44 FAM That '70s Show
67 TOON Scooby-Doo! Mystery Inc.
59 SYFY (Tu, W) Ghost Hunters (Th) Merlin (F) Movie 'Wyvern' ('09, Act) Nick Chinlund
40 SPIKE (W, Th) CSI: Crime Scene Investigation
15 TNT (M, W, Th) The Mentalist (Tu) Bones (F) Law & Order
10 FX (M) Movie 'Deuce Bigalow: Male Gigolo' ('99, Com) Rob Schneider (Tu) Movie 'Armored' ('09, Act) Matt Dillon.
61 NGEO (M) Ice Pilots NWT (Tu) The Last Days of Osama Bin Laden (Th) Naked Science (F) Bounty Hunters
14 MSNBC News Nation
47 SPEED (M) AMA Motorcycle Racing (Tu) FIM Superbike
28 OUT (M) Red Arrow (Tu) Dead Down Wind American Archer (W) Solo Hunters (Th) Buckmasters (F) Inside Outdoors TV
56 WE The Locator
53 COMC Scrubs
54 TLC A Baby Story
41 HALL Martha
37 WGN [2:10] (F) MLB Baseball Pittsburgh Pirates vs. Chicago Cubs
40 TVLND [2:20] Bonanza
41 DISN [2:25] (Tu-F) Have a Laugh!
40 SPIKE [2:30] (F) Gangland

2:30 p.m.

40 (6) Judge Joe Brown
41 (11) Who Wants to Be a Millionaire?
41 (13) Dinosaur Train
24 ESPN2 (W) NFL Films Presents (F) NASCAR Auto Racing Dollar General 300
26 ROOT (W) Babe Winkelman's Outdoor Secrets (F) Penn State Football Story
47 NICK iCarly
56 DISC (Th) Auction Kings
45 DISN (Tu) Phineas and Ferb (W) Wizards of Waverly Place (Th) Good Luck Charlie (F) Jessie
41 A&E (F) American Hoggers
46 TBS Everybody Loves Raymond
44 FAM That '70s Show
67 TOON Scooby-Doo! Mystery Inc.
67 SYFY (M) Movie 'Pirates of the Caribbean: At World's End' ('07, Adv) Johnny Depp.
40 SPIKE (M) CSI: Crime Scene Investigation
19 FX (W) Movie 'Bad Company' ('02, Act) Chris Rock.
17 SPEED (Th) The 10
28 OUT (M) Alaskan (Tu) Craig Morgan All Access (W) Gun Stories (Th) Trophy Hunters TV (F) Ducks Unlimited
53 WE (Tu, Th, F) The Locator
53 COMC Scrubs
54 TLC Make Room for Multiples
26 (22) As Time Goes By
31 AMC [2:45] (F) Movie 'October Sky' ('99, True) Jake Gyllenhaal.
11 DISN [2:55] (Tu-F) Have a Laugh!

3:00 p.m.

5 (2) (6) Dr. Phil
4 (4) Katie Premiere
11 Let's Make a Deal
9 (8) Judge Alex
9 We the People
40 (6) The Jerry Springer Show
41 (11) Days of Our Lives
41 (13) The Cat in the Hat Knows a Lot About That
37 WGN (M-Th) Walker, Texas Ranger
59 LIFE Grey's Anatomy
53 HIST (M) American Pickers (W) American Restoration
24 ESPN2 (M, W, Th) NASCAR Now (Tu) Outside the Lines
24 ESPN (M) NFL Live (Tu) Mike and Mike's Best of the NFL (W-F) Outside the Lines
56 ROOT (M) TEVA Mountain Games (Tu) Marshall Football Today (W) North American Hunter (Th) Driven (F) Inside Notre Dame Football
15 USA (M, W) NCIS (Tu, F) Law & Order: Special Victims Unit (Th) Burn Notice
11 CNN CNN Newsroom
47 NICK Victorious
56 DISC (M, F) To Be Announced (Tu) Dirty Jobs (W) Overhaulin' (Th) Auction Kings
40 DISN (Tu) Fish Hooks (W) Wizards of Waverly Place (Th) Good Luck Charlie (F) Jessie
41 A&E (M-Th) The First 48 (F) American Hoggers
10 TBS Everybody Loves Raymond
44 FAM That '70s Show
67 TOON The Looney Tunes Show
10 FNC Studio B
59 SYFY (Tu, W) Ghost Hunters (Th) Merlin
40 SPIKE (Tu) Flip Men (W) CSI: Crime Scene Investigation (Th) Jail
11 TNT (M, W, Th) The Mentalist (Tu) Bones (F) Law & Order
61 NGEO (M) Border Wars (Tu, W, F) Alaska State Troopers (Th) American Gypsies
11 MSNBC The Cycle
37 SPEED (M-W) Monster Jam (Th) NASCAR Auto Racing (F) Barrett-Jackson Special Edition
28 OUT (M) Gold Fever (Tu) Legends of the Fall (W) Impossible Shots (Th) Benelli on Assignment (F) Cabela's Ultimate Adventures
10 WE John Edward Cross Country
53 COMC 30 Rock
54 TLC (M-Th) What Not to Wear (F) Say Yes to the Dress
43 HALL The Waltons
11 (22) Are You Being Served?
45 DISN [3:15] (Tu) Fish Hooks
45 DISN [3:25] (Tu-F) Have a Laugh!
53 COMC [3:25] (W) 30 Rock

3:30 p.m.

7 (8) Judge Alex
8 We the People
43 (13) Curious George
59 HIST (W) American Restoration
24 ESPN2 (M) College Football Live (Tu) NASCAR Now (W) ESPN First Take (Th) Best of First Take
24 ESPN (Tu-F) College Football Live
26 ROOT (Tu) Inside Notre Dame Football (W) Progressive Bass Wrap Up Show (Th) Driven (F) H.S. Football
41 NICK Victorious
56 DISC (Th) Auction Kings
45 DISN (Tu) Fish Hooks (W) Wizards of Waverly Place (Th) Code 9 (F) Jessie
41 A&E (F) American Hoggers
15 TBS Everybody Loves Raymond
41 FAM That '70s Show
57 TOON Johnny Test
40 SPIKE (Th) Jail
10 FX (Th) Movie 'Wanted' ('08, Act) James McAvoy.
26 OUT (Tu) Ted Nugent Spirit of the Wild (W) Shooting USA (Th) Beyond the Hunt (F) Moultrie's The Hit List
11 TVLNO Bonanza
53 COMC (Tu, F) 30 Rock
11 TLC (F) Say Yes to the Dress
5 COMC (M, Th) 30 Rock
11 (22) [3:35] Ballykissangel
11 SPIKE [3:35] (F) Gangland
41 SPIKE [3:35] (Tu) Flip Men
40 SPIKE [3:35] (M) CSI: Crime Scene Investigation
41 DISN [3:45] (M) Phineas and Ferb (Tu) Fish Hooks
11 COMC [3:55] (Tu) Comedy Central Presents
11 COMC [3:55] (W) Comedy Central Presents

4:00 p.m.

5 (2) KDKA-TV News at Four
9 (4) The Dr. Oz Show
11 (6) 11 (11) Judge Judy
9 (8) The Jeff Probst Show Premiere
8 The Steve Harvey Show
40 (6) The Jeremy Kyle Show
41 (13) Arthur
37 WGN (M-Th) Walker, Texas Ranger
28 LIFE (M, W, F) How I Met Your Mother (Tu) Dance Moms (Th) Project Runway
59 HIST (M) American Pickers (Tu, Th, F) To Be Announced (W) American Restoration
24 ESPN2 (M-Th) Numbers Never Lie (F) NASCAR Auto Racing Geico 400
24 ESPN (M) Around the Horn (Tu-F) NFL Live
26 ROOT (M) Lokar Car Show (Tu) Endless GoH (W) Sports Unlimited (Th) Inside Pirates Baseball
11 USA (M, W, Th) NCIS (Tu, F) Law & Order: Special Victims Unit
11 CNN The Situation Room With WoH Blitzer
47 NICK SpongeBob SquarePants
51 AMC (W, Th) CSI: Miami
59 DISC (M, F) To Be Announced (Tu) Dirty Jobs (W) Overhaulin' (Th) Auction Kings
40 DISN Good Luck Charlie
41 A&E (M-Th) The First 48 (F) American Hoggers
10 TBS Friends
44 FAM Reba
67 TOON Adventure Time
10 FNC Your World
62 SYFY (Tu, W) Ghost Hunters (Th) Merlin (F) Movie 'Monster Ark' ('08, Sci-Fi) Carlos Leon.
40 SPIKE (W) CSI: Crime Scene Investigation (Th) Jail
15 TNT (M, W, Th) The Mentalist (Tu) Bones (F) Law & Order
10 FX (M) Movie 'Step Brothers' ('08, Com) Will Ferrell. (Tu) Two and a Half Men (F) How I Met Your Mother
51 NGEO (M) Border Wars (Tu) World's Toughest Prisons (W) Abandoned (Th) American Colony: Meet the Hutterites (F) Doomsday Preppers
11 MSNBC Martin Bashir
37 SPEED (M-Th) Lucas Oil on the Edge (F) The 10
18 OUT (M) Dirt Trax TV (Tu) Primos Truth About Hunting (Th) Ultimate Hunting (F) WildGame Nation
10 WE Ghost Whisperer
53 COMC (F) Garfunkel and Oates: The Half Hour
11 TLC (M, Tu, W, F) Say Yes to the Dress (Th) I Found the Gown
43 HALL The Waltons
11 COMC (M, Th) Comedy Central Presents
11 SPIKE [4:10] (Tu) Flip Men
11 COMC [4:25] (M, Tu) Futurama
11 COMC [4:30] (W, Th) Futurama

4:30 p.m.

41 (6) 11 (11) Judge Judy
11 (13) WordGiri
11 (22) Antiques Roadshow
28 LIFE (M) Frasier (W, F) How I Met Your Mother
11 HIST (W) American Restoration
24 ESPN2 (M-Th) Dan Le Batard Is Highly Questionable
24 ESPN (M) Pardon the Interruption
11 ROOT (M) Motorhead Garage TV (Tu) Seasidegolf.com Presents: Myrtle Beach (Th) Inside Pirates Baseball
11 NICK SpongeBob SquarePants
51 AMC (Tu) Movie 'Highlander' ('86, Act) Christopher Lambert.
11 DISC (Th) Auction Kings
43 DISN (M) Gravity Falls (Tu) Code 9 (W) Austin and Ally (Th) Good Luck Charlie (F) A.N.T. Farm
41 A&E (F) American Hoggers
10 TBS Friends
43 FAM Reba
67 TOON Adventure Time
40 SPIKE (Th) Jail
10 FX (Tu) Two and a Half Men (F) How I Met Your Mother
11 NGEO (W) Abandoned
37 SPEED (M) Car Crazy (Tu) My Classic Car (W) Two Guys Garage (Th) Hot Rod TV (F) NASCAR Contenders
28 OUT (M) Fisher's ATV World (Tu) Dream Season The Journey (W) Red Arrow (Th) Live 2 Hunt With Cody Robbins (F) Realtree Outdoors
43 TVLND Bonanza
53 COMC (F) Futurama
54 TLC (M, Tu, W, F) Say Yes to the Dress (Th) I Found the Gown
40 SPIKE [4:40] (F) Gangland
40 SPIKE [4:40] (M) CSI: Crime Scene Investigation
40 SPIKE [4:45] (Tu) Flip Men
56 COMC [5:00] (M, Tu) Futurama
56 COMC [5:00] (W, Th) Futurama

5:00 p.m.

5 (2) KDKA-TV News at Five
9 (4) Channel 4 Action News
11 First at Five
(6) WJAC-TV News at 5 p.m.
9 (8) TMZ
9 WHAG News
40 (8) Maury
41 (11) Channel 11 News 12 News at 5 p.m.
11 (13) Wild Kratts
37 WGN (M-Th) Law & Order: Criminal Intent
59 LIFE (M) Frasier (Tu) Dance Moms (W) Wife Swap (Th) Project Runway (F) America's Most Wanted: America Fights Back
10 HIST (M) American Pickers (W) American Restoration
11 ESPN2 (M-Th) SportsNation
11 ESPN (M) Monday Night Countdown (Tu-F) Around the Horn
26 ROOT (W) Mixed Martial Arts Best of PRIDE Fighting Championships. (Tu) Poker Heartland Tour. (W) WPT Poker Jacksonville Invitational. (Th) Mike Tomlin Press Conference
11 USA (M, W, Th) NCIS (Tu, F) Law & Order: Special Victims Unit
11 NICK SpongeBob SquarePants
43 AMC (M) Movie 'The Reaping' ('07, Thril) Hilary Swank. (W, Th) CSI: Miami
59 DISC (M, F) To Be Announced (Tu) Dirty Jobs (W) Overhaulin' (Th) Auction Kings
11 DISN (M) Shake It Up (Tu) Jessie (W) Austin and Ally (Th) Gravity Falls (F) A.N.T. Farm
11 A&E (M-Th) The First 48 (F) American Hoggers
10 TBS Friends
11 FAM (M, W, Th, F) Reba (Tu) Movie 'Hercules' ('97, Ani) Voices of Tate Donovan.
30 TOON (M) Regular Show (Tu, Th, F) MAD (W) DreamWorks Dragons: Riders of Berk
11 PNC The Five
11 SYFY (Tu, W) Ghost Hunters (Th) Merlin
11 SPIKE (W) Auction Hunters (Th) Jail
11 TNT (M, W, Th) The Mentalist (Tu) Bones (F) Law & Order
10 FX (Tu) How I Met Your Mother (W, F) Two and a Half Men
30 NGEO (M) Border Wars (Tu) Hard Time (W) Abandoned (Th) American Colony: Meet the Hutterites (F) Doomsday Preppers
11 MSNBC Hardball With Chris Matthews
11 SPEED (M-Th) Chop Cut Rebuild
26 OUT (M) Destination Polaris (Tu) Dominant Bucks (W) Buck Commander (Th) Driven TV (F) Realtree Roadtrips
28 WE Ghost Whisperer
53 COMC (F) Futurama
54 TLC (M-Th) Four Weddings (F) I Found the Gown
11 HALL The Waltons
11 WGN [5:15] (F) 10th Inning Show
51 AMC [5:15] (F) Movie 'Thunderheart' ('92, Thril) Val Kilmer
10 SPIKE [5:20] (Tu) Flip Men
51 COMC [5:30] (M, Tu) It's Always Sunny in Philadelphia

5:30 p.m.

41 5 News at 5:30 p.m.
(6) WJAC-TV News at 5:30 p.m.
9 (8) Dish Nation
9 WHAG News
West Virginia Tonight Live
41 (13) The Electric Company
11 (22) BBC World News: America
11 WGN (F) America's Funniest Home Videos
26 LIFE (M) Frasier
59 HIST (W) American Restoration
24 ESPN2 (F) SportsNation
23 ESPN (Tu-F) Pardon the Interruption
47 NICK SpongeBob SquarePants
56 DISC (Th) Auction Kings
41 DISN (M) Shake It Up (Tu) Jessie (W) Austin and Ally (Th) Gravity Falls (F) A.N.T. Farm
41 A&E (F) American Hoggers
10 TBS Friends
41 FAM (M, W, Th, F) Reba
67 TOON (M, W, Th) Regular Show (Tu, F) Annoying Orange
41 SPIKE (W) Auction Hunters (Th) Jail
10 FX (Tu) How I Met Your Mother (W, F) Two and a Half Men
30 NGEO (W) Abandoned
67 SPEED (M-Th) GearZ (F) NASCAR Auto Racing Dollar General 300
28 OUT (M) Fear No Evil (Tu) Bone Collector (W) Tracks Across Africa (Th) Drop Zone (F) Whitetail Freaks
11 TVLND (M-Th) M*A*S*H
11 COMC (W-F) It's Always Sunny in Philadelphia

Save 5¢ on every gallon of gas with card (see store for details)
SUNOCO
435 North 3rd St.
Oakland • 301-334-1109
Open Monday thru Friday 6 a.m. to Midnight
Saturday & Sunday 6 a.m. to Midnight
www.oakland7eleven.com
7 ELEVEN

Complete TV listings available for your iPad!
www.TheRepublicanNews.com

Need a Trailer?
•Homesteader Enclosed Trailers
•Adam Horse & Livestock Trailers •Belmont Trailers
•Superior Utility Trailers
WE BUY, SELL & TRADE TRAILERS!
we service all makes and models & perform D.O.T. Inspections.
Garrett Automotive
Oakland, Md
301-387-6148
"Since 1973"
www.garrettautomotive.net

$5 off on each tire purchsed
with coupon!
Hankook
Hercules Tire
Multi-Mile
Generaltire
43 years
artbutlerauto.com
Accident, MD
(across from Northern High School)
301-746-8227
ART BUTLER TIRE CENTER

SATURDAY DAYTIME

SEPTEMBER 8, 2012

	6 AM	6:30	7 AM	7:30	8 AM	8:30	9 AM	9:30	10 AM	10:30	11 AM	11:30	12 PM	12:30	1 PM	1:30	2 PM	2:30	3 PM	3:30	4 PM	4:30	5 PM	5:30
ABC 4 4	(5:00) Channel 4 Action News		Good Morning America Saturday		Channel 4 Action News				Wild Countdown	Ocean Mysteries	Born to Explore	Sea Rescue	NCAA Football Penn State vs. Virginia Site: David A. Harrison Field -- Charlottesville, Va (L)						College Post game (L)	NCAA Football (L)				
CBS 2 5 19 5	5 2 KDKA Saturday Morning News 19 Wize Buys TV		19 The Doodlebops	19 The Doodlebops	5 2 Saturday 19 BusyT	19 Busytown Mysteries	19 Morning Saturday A discussion of current events and a variety of topics that affect our world today. David Crosby, Stephen Stills		5 2 Danger Rangers	5 2 Horseland	5 2 Hometown High Q 19 Danger Rangers	5 2 Hometown High Q 19 Horseland	ITF Tennis U.S. Open Men's Semifinal Site: USTA Billie Jean King National Tennis Center -- Flushing Meadows, N.Y. (L)											
MNT 22 7	Paid	Paid	M@d About	Exploration	Paid	Paid	Paid	Paid	Paid	Paid	Paid	Paid	NCAA Football							Paid	Paid	Paid	Ring of Honor Wrestling	
NBC 6 25 11 12 8 11	6 Paid 8 Whag Week. 11 11 11 News Old House	6 Paid Program	6 8 Saturday Today (N)		6 Paid Program 8 Paid Program LazyTown	6 Paid Program 8 Paid Program The Wiggles	6 11 11 LazyTown 8 NoodleDoodle D. Holgerson	6 11 11 The Wiggles 8 Pajanimals	6 11 11 Noodle and Doodle 8 Poppy Cat	6 11 11 Pajanimals 8 Justin Time	6 11 11 Poppy Cat 8 LazyTown	6 11 11 Justin Time 8 The Wiggles	PGA Golf BMW Championship Round 3 Site: Crooked Stick Golf Club -- Carmel, Ind. (L)							NCAA Football Purdue vs. Notre Dame (L)				
FOX 53 10	Paid	Paid	Live, Life	W. America	Paid	Paid	Paid	Paid	Weekend Marketplace				Paid	Paid	30 Rock	30 Rock	Two 1/2...	The Big Bang	Player Poll	MLB Baseball (L)				
PBS 13 13	Member Favorites												Member Favorites											
PBS 36 16	Fons&Porter	Quilts of Valor				Dr. Fuhrman's Immunity Solution				Visions of Germany "Along the Rhine"			Rick Steves' Hidden Europe				Nature "Hummingbirds: Magic in the Air"			Judy Garland Duets			Motorweek	Country Pop
ESPN 23	SportsCenter		SportsCenter		SportsCenter		SportsCenter		College Gameday (L)				NCAA Football Auburn vs. Mississippi State University (L)						Scoreboard	NCAA Football Florida vs. Texas A&M (L)				
ESPN2 24	(5:00) NASCAR Auto Racing		BASS Fishing Elite Series		NFL Kickoff		NASCAR Now (L)		SportsCenter				NCAA Football Central Florida vs. Ohio State (L)						Scoreboard	NCAA Football (L)				
ROOT 26	Aventure	BabeOutdoor	N.A. Hunter	P. Bass Wrap	Paid	Paid	Endless Golf	Myrtle Beach	Gametape	Football	Mike Tomlin	Football	NCAA Football Tulane vs. Tulsa (L)							NCAA Football (L)				
SPEED 27	Consumer	Consumer	Dabrief "Italian Grand Prix"		F1 Auto Racing Italian Grand Prix (L)			Truck U	Hot Rod TV	Guys Garage	GearZ	Mobil1	Lucas Oil (N)	Chop, Cut	Rally		Dumbest	Dumbest	Off Road Racing		Perform. (N)	Speed Center	RaceDay "Richmond" (L)	
OUT 28	Gold Fever		Reel In	Go Fishing?	Spanish Fly	L.L. Bean	Buckmasters	Sasquatch	Buck C.	NascarOutd'r	Scrapyards	Assignment	Gold Fever		Alaskan	OffRoadOver	Reel In	The Bassmasters		Go Fishing?	Speargun H.	All Star Cast	Outdoor	Best of West
LIFE 29	Paid	Paid	Paid	Paid	Paid	Paid	Paid	Paid	Paid	Paid	Old Christine	Old Christine	★★ The Bad Son ('07, Thril) Adam Battrick.				The Capture of the Green River Killer Two teens try to break free from their rough existence in a Seattle-area trailer park.							
FNC 30	Fox & Friends Saturday								Bulls & Bears	Cavuto	Forbes Fox	Cashin' In	America's News HQ		America's News HQ		Journal Edit.	Fox News	Special Report		America's News HQ			
CNN 31	Weekend Early Start		CNN Newsroom					Bottom Line	CNN Newsroom		CNN Newsroom		CNN Newsroom		Your Money		CNN Newsroom		CNN Newsroom		Newsroom	Sanjay	CNN Newsroom	
MSNBC 34	The Rachel Maddow Show		Weekends With Alex Witt		Up With Chris Hayes				Melissa Harris-Perry				Weekends With Alex Witt				MSNBC Documentary		MSNBC Documentary		MSNBC Documentary		MSNBC Documentary	
TNT 35	Law & Order "DR 1-102"		Law & Order "Disciple"		Law & Order "Refuge" 1/2		Parception "Kilimanjaro"		Major Crimes		Rizzoli "Money Maker"		Law & Order "Refuge" 2/2		★★ Inglourious Basterds (2009, War) Christoph Waltz, Eli Roth, Brad Pitt.						(:20) ★★★ Braveheart ('95, Act) Mel Gibson.			
TBS 36	Married	Married	TBSPr. / Earl	(:40) Earl	(:10) Earl	(:40) Earl	(:10) Earl	(:40) ★★ College Road Trip ('08, Com) Raven Symone				(:25) ★★ American Pie 2 ('01, Com) Jason Biggs.				(:25) ★★ Fun With Dick and Jane Jim Carrey.				★★ Valentine's Day ('10, Com) Julia Roberts, Kathy Bates.				
WGN 37	Singsation	People	Paid	Paid	Paid	Paid	Walker "Sons of Thunder"		Walker "Sons of Thunder"		Law & Order: C.I. "Grow"		Law:CI "Diamond Dogs"		Law & Order: CI "Prisoner"		Law & O: CI "Unchained"		Law:CI "Acts of Contrition"		Law & Order: CI "Shandeh"		Law & Order: CI "Con-Text"	
USA 38	Paid Program		Paid Program		Paid Program		Royal Pains		W Collar "Ancient History"		Covert A. "Glass Spider"		NCIS "The Curse"		NCIS "Sub Rosa"		NCIS "Minimum Security"		NCIS "The Good Samaritan"		NCIS "Bete Noir"		NCIS "Dead Man Talking"	
FX 39	Paid	Paid	Met-Mother	Met-Mother	Two 1/2...	Two 1/2...	★★★ The Hurt Locker (2009, Thriller) Anthony Mackie, Guy Pearce, Jeremy Renner.						NCAA Football Miami vs. Kansas State (L)							Game Break	NCAA Football Wisconsin vs. Oregon State (L)			
SPIKE 40	Paid Program		Paid Program		Paid Program		Xtreme 4x4	Horsepower	Trucks!	MuscleCar	Tenants	Tenants	Tenants	Tenants	Tenants	Tenants	Tenants	Tenants	Tenants	Tenants	★★ Without a Paddle ('04, Com) Seth Green.			
A&E 41	Info-Doc.	Info-Doc.	Sell House	Sell House	Flip "The Uninvited Guest"		Flip "Than's Bargain Buy"		Hideous Houses (N)		Sell/ Extreme "Miami, FL"		Flip This House		Criminal Minds "25 to Life"		Criminal Minds "Corazon"		(:05) C.Mind "The Stranger"		(:05) Coma ('12, Thril) Steven Pasquale. 1/2 cont'd next			
HALL 43	I Love Lucy	I Love Lucy	I Love Lucy	I Love Lucy	I Love Lucy	I Love Lucy	Golden Girls	Golden Girls	Golden Girls	Golden Girls	★★ Daniel's Daughter ('08, Dra) Laura Leighton.				★★ The Wishing Well ('09, Dra) Jordan Ladd				Smart Cookies ('12, Adv) Jesalyn Gilsig.				Accidentally in Love	
FAM 44	Paid	Paid	★★ Bring It On: In It to Win It Ashley Benson.				★★ Bring It On: All or Nothing Hayden Panettiere				A Cinderella Story: Once Upon a Song A 17 year old girl with a beautiful voice pushed around by her stepmother & stepsisters.								★★★ The Princess Diaries ('01, Fam) Julie Andrews.				Movie	
DISN 45	Einsteins	Octonauts	Mickey M.	McStuffins	Mickey M.	Jake	Phineas Ferb	Laugh!/Ferb	Laugh!/Gravity	Laugh!/FishH	A.N.T. Farm	Jessie	Wizards	Wizards	Good Luck ...	Good Luck ...	Austin/ Ally	Shake It Up	Gravity Falls	Gravity Falls	Jessie	Jessie	Video/GoodL	Austin/ Ally
NICK 47	T.U.F.F.	T.U.F.F.	Penguins!	Penguins!	Odd Parents	Odd Parents	SpongeBob	SpongeBob	SpongeBob	SpongeBob	Korra	Kung Fu	P. Rangers	SpongeBob	Kung Fu	Kung Fu	Kung Fu	Kung Fu	Big Time R.	Big Time R.	iCarly	iCarly	iCarly	iCarly
TVLND 48	Roseanne	(:35) Rose.	(:10) 3's Co.	(:50) 3's Co.	(:25) Three's Company		3's Company	3's Company	3's Company	3's Company	A. Griffith	A. Griffith	A. Griffith	(:35) Griffith	(:10) Griffith	(:50) Griffith	(:25) Andy Griffith Show		A. Griffith	A. Griffith	A. Griffith	A. Griffith	A. Griffith	A. Griffith
WE 50	(5:00) Paid Program						Paid	Paid	My Fair Wedding		My Fair Wedding		Wedding "Quiana Morgan"		My Fair Wedding		My Fair Wedding		Wedding "Spring Bride"		My Fair Wedding		Wedding "Krsti Kszepka"	
AMC 51	Stooge/Rifleman	45 Rifleman	:15 Rifleman	:45 Rifleman	:15 Rifleman	45 Rifleman	(:15) Hell on Wh "Scabs"		(:15) ★★★ Two Mules for Sister Sara ('70, West) Clint Eastwood.					(:45) ★★★ High Plains Drifter ('73, West) Clint Eastwood					(:15) ★★★ Hang 'Em High ('68, Western) Ed Begley Jr., Bruce Dern, Clint Eastwood.					
COMC 53	Paid	Paid	Paid	Paid	Patton Oswalt Finest Hour		★★ Mystery Men ('99, Com) Ben Stiller, Hank Azaria				★★ Encino Man ('92, Com) Sean Astin				★★ The Goods: Live Hard, Sell Hard Jeremy Piven				★★ National Lampoon's Vegas Vacation				★★ Office Space	
TLC 54	Paid	Paid	Paid	Paid	Paid	Paid	Moving Up		Moving Up		Moving Up		Moving Up "K-9 Retreat"		Lottery Changed My Life		Lottery "Millionaire Bride"		Lottery Changed My Life		Lottery "Island Dreamers"		Lottery Changed My Life 3	
DISC 56	Paid	Paid	Paid	Paid	Paid	Paid	MythBusters		MythBusters		MythBusters		MythBusters		MythBusters		MythBusters		Dual Survival		Dual Survival		Dual Survival	
HIST 59	Info-Doc.	Info-Doc.	Heavy Metal		Hillbilly: The Real Story				You Don't Know Dixie				CajunPnStars	CajunPnStars	CajunPnStars	CajunPnStars	CajunPnStars	CountCars	CountCars	CountCars	CountCars	CountCars	CountCars	CountCars
NGEO 61	Paid Program						Abandoned	Abandoned	Dark Secrets of the Lusitania				Counterterror NYC				Stopping the Second 9/11				Interrogating Saddam		Inside 9/11	
SYFY 62	Paid	Paid	Paid	Paid	Paid	Paid	Dinoshark ('10, Sci-Fi) Eva Hasperger, Eric Balfour				Sharktopus ('10, Sci-Fi) Kerem Bursin, Eric Roberts				Mega Shark vs. Crocosaurus ('10, Sci-Fi) Jaleel White.				Malibu Shark Attack (2009, Thriller) Heather Wilson				Shark Zone	
TOON 67	Looney	Looney	Scan 2 Go	Redakai	Beyblade	Pokemon (N)	BeyWheel	BeyWheel	Green	Justice	Dragons	Johnny Test	Johnny Test	Johnny Test	Johnny Test	MAD	Annoying	Annoying	Adventure T.	Adventure T.	Adventure T.	NinjaGo	NinjaGo	Regular

SATURDAY EVENING

SEPTEMBER 8, 2012

	6 PM	6:30	7 PM	7:30	8 PM	8:30	9 PM	9:30	10 PM	10:30	11 PM	11:30	12 AM	12:30	1 AM	1:30
ABC 4 4	(3:30) NCAA Football (L)	College Post game (L)	Channel 4 Action News	NASCAR Auto Racing Federated Auto Parts 400 Sprint Cup Series Site: Richmond International Raceway -- Richmond, Va. (L)							Channel 4 Action News	The Unit "Freefall"		The Unit "200th Hour"		Access Hollywood
CBS 2 5 19 5	5 2 KDKA-TV News at Six 19 News 5	5 2 Evening News 19 Evening News	5 2 KDKA TV News 19 Ent. Tonight	5 2 The Insider Weekend	ITF Tennis U.S. Open Women's Championship Site: USTA Billie Jean King National Tennis Center -- Flushing Meadows, N.Y. (L)				48 Hours Mystery "Shelley's Last Breath" A vacation ends in a tragic death and legal twists may set a convicted killer free.		5 2 KDKA TV News at Eleven 19 5 News	5 2 (:35) Steelers Trivia 19 (:35) Met Mother	5 2 (:05) CSI: Miami 19 (:05) How I Met Your Mother	19 (:35) Grey's Anatomy	5 2 (:05) Criminal Minds	19 (:35) Extra Weekend
MNT 22 7	Family Guy	Family Guy	Seinfeld	Seinfeld	★★ D3: The Mighty Ducks ('94, Com) Emilio Estevez				11 News	Paid Program	Paid Program	Paid Program	Paid Program	Paid Program	Futurama	Futurama
NBC 6 25 11 12 8 11	(3:30) NCAA Football Purdue vs. Notre Dame (L)		6 News 8 Whag Week 11 11 J. Bettis Jeopardy	6 BBang 8 Sports 11 11 H. Ward Fortune	Saving Hope When the head of surgery at Hope Zion hospital falls into a coma, chaos ensues. (N)		Law & Order: Special Victims Unit Follow the detectives of New York City's elite Special Victims Unit working for the city.		Law & Order: Special Victims Unit "Learning Curve" The squad suspects a cover up after a private school teacher is attacked.		6 WJAC News 8 Weekend 11 11 News 12 News	Saturday Night Live Jimmy Fallon/ Michael Buble			6 BBang 8 Comedy 11 11 J. Bettis CSI: Miami	6 BBang "The Vengeance Formulation" 11 11 Promo TV
FOX 53 10	(3:30) MLB Baseball (L)		Football Pre	NCAA Football Nebraska vs. UCLA (L)							Touch "Lost and Found"		Total Biase	Paid Program	Bones	
PBS 13 13	Member Favorites												Member Favorites			
PBS 36 16	(5:30) Country Pop Legends			John Sebastian Presents: Folk Rewind				MD Lottery / Simon/ Garfunkel			Three Steps to Incredible Health!				Eat and Cook Healthy	
ESPN 23	3:30 Football	Scoreboard	NCAA Football Washington vs. Louisiana State University (L)						Scoreboard	NCAA Football Illinois vs. Arizona State (L)						SportsCenter
ESPN2 24	3:30 Football	Scoreboard	Scoreboard	(:45) NCAA Football Georgia vs. Missouri (L)						(:45) SportsCenter			SportsCenter			Football Final
ROOT 26	3:30 Football	Pre-game	MLB Baseball Chicago Cubs vs. Pittsburgh Pirates Site: PNC Park -- Pittsburgh, Pa. (L)						Postgame	Pirates Ball	Sports Best of Championship		MLB Baseball Chicago Cubs vs. Pittsburgh Pirates			
SPEED 27	(5:00) Race "Richmond" (L)		Monster Jam "Philadelphia"		Monster Jam "Philadelphia"		AMA Motorcycle Racing		AMA Motorcycle Racing		Victory Lane	Lucas Oil	AMA Motorcycle Racing		AMA Motorcycle Racing	
OUT 28	Team Elk	Solo Hunters	S. Michaels	Outdoors	Hunters	JimmyBio	Outdoors	Hunting	Trophy Quest	Scentblocker	Buck C.	Outfitter	Ted Nugent	Craig Morgan	Sasquatch	Buck C.
LIFE 29	Fatal Honeymoon ('12, Hor) Billy Miller, Harvey Keitel.				Killer Among Us ('12, Thriller) Boris Kodjoe, Tess Atkins				Killer Among Us ('12, Thriller) Boris Kodjoe, Tess Atkins				Killer Among Us ('12, Thriller) Boris Kodjoe, Tess Atkins			
FNC 30	America's News HQ		Fox Report Weekend		Huckabee		Justice With Judge Jeanine		Fox Report Weekend		Journal Edit	Fox News	Justice With Judge Jeanine		Fox Report Weekend	
CNN 31	The Situation Room		CNN Newsroom		Footnotes of 9/11		Piers Morgan Tonight		CNN Newsroom		Footnotes of 9/11		Piers Morgan Tonight		CNN Newsroom	
MSNBC 34	MSNBC Documentary		MSNBC Documentary		MSNBC Documentary		MSNBC Documentary		MSNBC Documentary		MSNBC Documentary		MSNBC Documentary		MSNBC Documentary	
TNT 35	(4:20) ★★★ Braveheart ('95, Act) Mel Gibson.				Saving Private Ryan A group of soldiers are ordered to find and rescue a paratrooper from the frontlines.							(:40) ★★★ Flags Of Our Fathers ('06, Dra) Barry Pepper.				
TBS 36	King-Queens	King-Queens	Seinfeld	Seinfeld	The Big Bang	The Big Bang	★ Madea Goes to Jail ('09, Com) Tyler Perry				(:15) ★★ How Stella Got Her Groove Back				(:15) College Road Trip	
WGN 37	Law & Order: CI "Baggage"		Funniest Home Videos		Funniest Home Videos		Funniest Home Videos		WGN News at Nine		Funniest Home Videos		Old Christine	Old Christine	30 Rock	Scrubs
USA 38	NCIS "Reveille"		NCIS "Forced Entry"		NCIS "Twilight"		NCIS "Kill Ari, Part 1" 1/2		NCIS "Kill Ari, Part II" 2/2		CSI: Crime "Lover's Lanes"		CSI "Appendicitement"		CSI: Crime "Better Off Dead"	
FX 39	(4:00) NCAA Football Wisc./Ore. St. (L)			Two and Half	★★★ Superbad (2007, Comedy) Michael Cera, Seth Rogen, Jonah Hill						★★★ Role Models ('08, Com) Seann William Scott.				Unsupervised	Unsupervised
SPIKE 40	(:15) ★★★ Super Troopers ('02, Com) Steve Lemme, Kevin Heffernan.					★★ MacGruber (2010, Action) Kristen Wiig, Ryan Phillippe, Will Forte					(:55) ★★ Stripes ('81, Comedy) Harold Ramis, Warren Oates, Bill Murray.					(:55) WaysD
A&E 41	Coma ('12, Thril) Geena Davis, Steven Pasquale. 2/2				★★★ Independence Day (1996, Sci-Fi) Bill Pullman, Jeff Goldblum, Will Smith						Storage Wars	Storage Wars	★★★ Independence Day ('96, Sci-Fi) Will Smith			
HALL 43	(5:) Accidentally in Love		Undercover Bridesmaid ('11, Rom) Brooke Burns				Puppy Love (Fam) Candace Cameron Bure				Puppy Love (Fam) Candace Cameron Bure				Golden Girls	Golden Girls
FAM 44	(5:30) ★★ The Princess Diaries 2: Royal Engagement				★★★ A Bug's Life ('98, Ani) Dave Foley				★★★ A Bug's Life ('98, Ani) Dave Foley				★★ Willy Wonka and the Chocolate Factory			
DISN 45	Austin/ Ally	Shake It Up	Shake It Up	Shake It Up	Babysitter	A.N.T. Farm	Good Luck ...	Jessie	A.N.T. Farm	Babysitter	Shake It Up	Jessie	Austin/ Ally	Phineas Ferb	FishH/FishH	Babysitter
NICK 47	Victorious	Victorious	Victorious	Victorious	Victorious	How to Rock	Big Time R.	iCarly	Yes, Dear	Yes, Dear	Friends	Friends	Friends	Friends	George Lopez	George Lopez
TVLND 48	A. Griffith	A. Griffith	(:05) Griffith	(:45) Griffith	(:20) The Andy Griffith Show		Loves Ray	Loves Ray	Loves Ray	Loves Ray	Loves Ray	King Queens	King Queens	(:40) Queens	(:15) Queens	(:55) '70s
WE 50	Fair Wedding "Pirate Bride"		Wedding "Mini-Truck Bride"		My Fair Wedding		My Fair Wedding (N)		Fair Wedding "Safari Bride"		My Fair Wedding		Wedding "Burlesque Bride"		★ Serving Sara	
AMC 51	Into the West "Wheel to the Stars"				★★★ Apollo 13 (1995, Docu-Drama) Bill Paxton, Kevin Bacon, Tom Hanks						★★ Mission to Mars ('00, Sci-Fi) Gary Sinise, Don Cheadle, Tim Robbins.					Movie
COMC 53	(5:00) ★★ Office Space		★★★ Dodgeball: A True Underdog Story				★★ Get Him to the Greek ('10, Com) Russell Brand, Jonah Hill. (P) (N)					Tosh.O	Tosh.O	Tosh.O	Comedy... Roast "Roseanne"	
TLC 54	Lottery Changed My Life 3		Flight 175		9/11 Emergency Room (N)		Heroes/ 88th Floor An untold story of survival and bravery				9/11 Emergency Room		9/11: Heroes of the 88th Floor			
DISC 56	Dual Survival		Dual Survival		Dual Survival		Dual Survival		Dual Survival		Chopper "The Build is On"		Dual Survival		Chopper "The Build is On"	
HIST 59	CountCars	CountCars	Pawn Stars	Pawn Stars	Pawn Stars	Pawn Stars	Pawn Stars	Pawn Stars	Pawn Stars	Pawn Stars	Pawn Stars	Pawn Stars	Pawn Stars	Pawn Stars	Pawn Stars	Pawn Stars
NGEO 61	Inside 9/11 "War on America"				Inside 9/11 "Zero Hour"				9/11 - The Firemen's Story		Inside 9/11 "Zero Hour"				9/11 - The Firemen's Story	
SYFY 62	(5:00) Shark Zone		Sand Sharks ('12, Hor) Brooke Hogan, Corin Nemec (P)				2-Headed Shark Attack ('12, Sci-Fi) Charlie O'Connell, (P)				Super Shark ('11, Act) Jimmy Walker, John Schneider				Shark Swarm 1/2	
TOON 67	Regular	Regular	Big Top Scooby Doo! Mindy Cohn, Frank Welker				God, Devil	King of Hill	King of Hill	Family Guy	Aqua/Aqua	Metalocaly	Bleach	Fullmetal	Durarara	Kekkaishi

Saturday

Hideous Houses

11 A&E 10:00 a.m.

The transformation specialists arrive at a Long Beach home to discover a dazzling display of pageant trophies and tiaras. Eric Stromer, Kurt Stromer and Megan Weaver have a $20,000 budget to transform the gaudy house into a comfortable home.

BMW Championship

6 8 19 11 Noon

Some of the best golfers in the world tee off in the third round of the BMW Championship from the Crooked Stick Golf Club in Carmel, Ind. Last year, England's Justin Rose beat out other top golfers to take home the winner's share of the purse.

Federated Auto Parts 400

8 4 7:30 p.m.

NASCAR fans are in for a treat as ABC presents coverage of this year's Federated Auto Parts 400 from the legendary Richmond International Raceway. The Sprint Cup Series event has served as the final race in NASCAR's regular season since 2004.

9/11 Emergency Room

54 TLC 8:00 p.m.

Emergency service workers risked life and limb to help those in need after the 9/11 World Trade Center terrorist attacks. This premiere documentary takes a look at the inspiring story of the incredible response from medical professionals on the ground.

Saturday Night Live

6 8 19 11 11:30 p.m.

Jimmy Fallon returns to his old stomping grounds when he serves as host alongside musical guest Michael Buble in this rebroadcast. The former "SNL" cast member joins Tina Fey in a "Weekend Update" joke-off with Seth Meyers and Amy Poehler.

(from left): Michael Buble and Jimmy Fallon as seen in "Saturday Night Live"

SUNDAY DAYTIME

SEPTEMBER 9, 2012

	6 AM	6:30	7 AM	7:30	8 AM	8:30	9 AM	9:30	10 AM	10:30	11 AM	11:30	12 PM	12:30	1 PM	1:30	2 PM	2:30	3 PM	3:30	4 PM	4:30	5 PM	5:30
ABC 4 4	(5:00) Channel 4 Action News		Good Morning America Sunday		Channel 4 Action News				This Week With George Stephanopoulos		Chris Matthews	Teen Kids News	Everyday Health	Food for Thought	Paid Program	Paid Program	The Pentagon		EP Daily Weekend	Inside Edition	Ball Boys	Ball Boys	Wipeout "Batter Up"	
CBS 2 5 19 5	5 2 Lynne Hayes 19 Wize Buys TV	5 2 Sunday Business Page	5 2 Busytown Mysteries 19 The Doodlebops	5 2 Busytown Mysteries 19 The Doodlebops	5 2 Joel Osteen 19 Hard to Hunt	5 2 Edition 19 Dog Tales	CBS Sunday Morning Information about current events provided by Charles Osgood and other correspondents			Face the Nation CBS's Washington correspondent interviews newsmakers on the latest issues		5 2 Steelers 19 Elder Care Answers	The NFL Today Analysts comment on the latest NFL events and make their game predictions. (L)		5 2 NFL Football (L) 19 NFL Football New England Patriots vs. Tennessee Titans Site: LP Field -- Nashville, Tenn. (L)						ITF Tennis U.S. Open Men's Championship Site: USTA Billie Jean King National Tennis Center -- Flushing Meadows, N.Y. (L)			
MNT 22 7	Paid	Paid	Paid	Paid	Paid	Paid	Paid	Paid	Paid	Paid	Paid	Paid	Paid	★★ Pathfinder ('07, Act) Karl Urban.				★★ F.I.S.T. (1978, Drama) Rod Steiger, Peter Boyle, Sylvester Stallone.					Paid	Paid
NBC 6 25 11 12 8 11	6 Region's Business 8 WHAG 11 11 (5:30) News Paid	6 Gospel Notes Paid Program	6 In Touch Ministries 8 Chris Matthews Upper Room Church	8 Contemporary Retirement Evangelistic Outreach	6 8 Sunday Today (N) Decision Makers Host Bray Cary and featured guests discuss topics important to West Virginians		6 Meet Press 8 WHAG Weekened Sunday Today (N)	8 WHAG News U Can Use	6 Paid Program 8 11 11 Meet the Press	6 Paid Program	6 JackV 8 Paid 11 11 Region's Business JCChurch	6 Hyndman M 8 11 11 Paid Faith Seeds with	6 8 Paid Program 11 11 Aesthetic Medicine	6 The NBC Primetime Preview 8 11 11 Paid Program	Road to the Ryder Cup	Golf Central (L)	PGA Golf BMW Championship Final Round Site: Crooked Stick Golf Club -- Carmel, Ind. (L)							
FOX 53 10	Our World	Paid	Paid	Paid	Paid	Paid	Paid	Paid	Fox News Sunday		Paid	Paid	NFL Pre-game Show (L)		NFL Football Philadelphia Eagles vs. Cleveland Browns (L)						(:15) NFL Football San Francisco vs Green Bay (L)			
PBS 13 13	Member Favorites												Member Favorites											
PBS 36 16	Cat/ Hat	Ed Slott's Retirement Rescue				John Sebastian Presents: Folk Rewind				Nature "Hummingbirds: Magic in the Air"			Soulful Symphony				MD Lottery / My Music "Country Pop Legends"				Dr. Fuhrman's Immunity Solution			
ESPN 23	(4:) Football	College Football Final		MatchUp	SportsCenter		SportsCenter		NFL Countdown (L)						College Football Final		Fitness	Fitness	Fitness	Fitness	Fitness	Fitness	Fitness	Fitness
ESPN2 24	(5:30) NASCAR Auto Racing Federated Auto Parts 400					MatchUp (N)	College Football Final		OLines (N)	Report (N)	Fantasy Football Now (L)			ITF Tennis U.S. Open (L)				NASCAR Special (N)		NHRA Drag Racing		NHRA Drag Racing		Billiards
ROOT 26	Paid	Paid	Paid	Paid	Paid	Right Out.	Triple Mag	Wild Penn	Golf Life	Downunder	Lokar	Motorhead	Penn State	Pirates Ball	Pre game	MLB Baseball Chicago Cubs vs. Pittsburgh Pirates Site: PNC Park -- Pittsburgh, Pa. (L)						Postgame	Boys/ Hall	Softball 360
SPEED 27	Consumer	Consumer Showcase		F1 Auto Racing Italian Grand Prix Site: Autodromo Nazionale di Monza (L)					Classic Car	Hot Rod TV	GearZ	Car Crazy	Truck U	Guys Garage	Hard Parts	Hard Parts	FIM Superbike		Grand-Am Auto Racing Sports Car Festival Site: Laguna Seca Raceway (L)					
OUT 28	NascarOutd'r	Ducks Ultd.	Speargun H.	West Ex.	Outdoors	Huntin'	Driven TV	PBR	Bass Pro	Amer. Archer	Drop Zone	HuntersSpec	Archer's C.	Outdoor A.	BassNextGen	Bushman	West Ex.	Nosler	Team Elk	The Flush	Ducks Ultd.	The Pros	Outdoors	Tracks Africa
LIFE 29	Paid	Paid	In Touch Ministries		Hour-Power	Turn. Point	Joel Osteen	Paid	Army Wives		★★★ The Cutting Edge ('92, Com/Dra) D.B. Sweeney				Lying to be Perfect ('10, Com) Poppy Montgomery				★★★ Maid of Honor ('08, Com) Patrick Dempsey				★★ Bride Wars	
FNC 30	FOX & Friends Sunday								News HQ	Housecall	America's News HQ		America's News HQ				Fox News		Stossel		America's News HQ			
CNN 31	CNN Sunday Morning		Newsroom	Sanjay	CNN Newsroom		State of the Union		Fareed Zakaria GPS		Reliable Sources		State of the Union		Fareed Zakaria GPS		The Next List	Newsroom	Your Money		CNN Newsroom		CNN Newsroom	
MSNBC 34	MSNBC Documentary		Hardball	Business	Up With Chris Hayes				Melissa Harris-Perry				Weekends With Alex Witt				Meet the Press		MSNBC Documentary		MSNBC Documentary		MSNBC Documentary	
TNT 35	Law & Order "Angel"		Law & Order "Progeny"		Law & Order "Disappeared"		Law & Order "Amends"		Law & Order		Leverage		★★★ We Were Soldiers ('02, War) Madeleine Stowe, Mel Gibson.					(:50) Saving Private Ryan A group of soldiers are ordered to find & rescue a paratrooper from the frontlines.						
TBS 36	House Payne	House Payne	The Browns	The Browns	Friends	Friends	★★ Fun With Dick and Jane ('05, Com) Jim Carrey.				★★ Valentine's Day ('10, Com) Julia Roberts, Kathy Bates					MLB Baseball New York Yankees vs. Baltimore Orioles Site: Camden Yards (L)						House Payne	House Payne	House Payne
WGN 37	Tomorrow	Paid	Paid	Facts	Key of David	Beyond Day	★★ My Boss's Daughter ('03, Com) Ashton Kutcher				★★ 40 Days and 40 Nights ('02, Com) Josh Hartnett				Home Videos	MLB Baseball Chicago Cubs vs. Pittsburgh Pirates Site: PNC Park (L)					(:15) 10th..	Home Videos	Law & O: CI "Suite Sorrow"	
USA 38	Paid Program		Paid Program		Paid Program		★★ Hairspray ('07, Mus) John Travolta, Nikki Blonsky.				(:05) ★★★ Enchanted ('07, Adv) Amy Adams, Julie Andrews.					★★ He's Just Not That Into You ('09, Com) Ginnifer Goodwin.					★★ Good Luck Chuck ('07, Com) Jessica Alba			
FX 39	Paid	Paid	★★ Post Grad ('09, Com) Zach Gilford, Alexis Bledel				★ I Love You, Beth Cooper Hayden Panettiere				★★ Adventureland ('09, Com) Jesse Eisenberg.				★★★ Role Models ('08, Com) Seann William Scott				★★★ Superbad (2007, Comedy) Michael Cera, Seth Rogen, Jonah Hill					
SPIKE 40	Paid Program		Paid Program		Paid Program		Xtreme 4x4	Horsepower	Trucks!	MuscleCar	Bar Res. "Murphy's Mess"		Bar Rescue "Bottomless Pit"		Bar Rescue		Bar Res. "Swanky Troubles"		Bar Res. "Hogtied Ham's"		Bar Res. "Beach Bummer"		Bar Rescue	
A&E 41	Info-Doc.	Info-Doc.	★★ Pretty in Pink ('86, Rom) Molly Ringwald				Intervention "Erin"		Intervention	Penny-Lee	Intervention "Jeff"		Intervention "Ashley"		Beyond Scared Straight		Beyond Scared Straight		Beyond Scared Straight		Beyond Scared Straight		Scared "Boston, MA (Girls)"	
HALL 43	I Love Lucy	I Love Lucy	I Love Lucy	I Love Lucy	I Love Lucy	I Love Lucy	Golden Girls	Golden Girls	Golden Girls	Golden Girls	Accidentally in Love ('11, Dra) Jennie Garth				Puppy Love (Fam) Candace Cameron Bure				Undercover Bridesmaid ('11, Rom) Brooke Burns				Elevator Girl	
FAM 44	Paid	Sunday Mass	The Sound of Music A woman leaves an Austrian convent to become a governess to a widower's seven children								The Sound of Music A woman leaves an Austrian convent to become a governess to a widower's seven children								★★ Willy Wonka and the Chocolate Factory				★★★ Matilda	
DISN 45	Einsteins	Octonauts	Mickey M.	McStuffins	Mickey M.	Jake	Ferb/:15 Ferb	Laugh!/Ferb	Laugh!/GoodL	Laugh!/Jessie	Austin/ Ally	Austin/ Ally	Wizards	Wizards	Good Luck	Good Luck	Austin/ Ally	Shake It Up	A.N.T. Farm	Phineas Ferb	Gravity Falls	Gravity Falls	Good Luck	Good Luck ...
NICK 47	Grown Up	T.U.F.F.	Penguins!	Penguins!	Odd Parents	Odd Parents	SpongeBob	SpongeBob	SpongeBob	SpongeBob	SpongeBob	SpongeBob	Winx Club	Winx Club	Big Time R.	How to Rock	iCarly	Victorious	Big Time R	Big Time R	iCarly	iCarly	Victorious	Victorious
TVLND 48	Roseanne	(:35) Rose.	(:10) 3's Co.	(:50) 3's Co.	(:25) Three's Company		3's Company	3's Company	3's Company	3's Company	A. Griffith	A. Griffith	A. Griffith	(:35) Griffith	(:10) Griffith	(:50) Griffith	(:25) Andy Griffith Show		A. Griffith	A. Griffith	A. Griffith	A. Griffith	M*A*S*H	M*A*S*H
WE 50	(5:00) Paid Program						Paid	Paid	Braxton Family Values		Braxton Family Values		Braxton Family Values		Braxton Family Values		Bride "Ashanti and Liza"		Bride "Liza and Brittany"		Bridezillas		Bride "Michelle and Iasha"	
AMC 51	Mad Men		Mad Men "Waldorf Stories"		Hell on Wheels "Scabs"		★★★ The Chronicles of Riddick ('04, Sci-Fi) Judi Dench, Vin Diesel.					★★ Mission to Mars ('00, Sci-Fi) Gary Sinise, Tim Robbins					★★★ Apollo 13 (1995, Docu-Drama) Bill Paxton, Kevin Bacon, Tom Hanks						West "Wheel to the Stars"	
COMC 53	Paid	Paid	Paid	Paid	NBrennan	★★ National Lampoon's Vegas Vacation				Futurama	Futurama	Futurama	Futurama	★ Dead Man on Campus Tom Everett Scott.				★★ Office Space ('99, Com) Ron Livingston.				★★ Waiting ('05, Com) Ryan Reynolds		
TLC 54	Paid	Paid	Paid	Paid	Paid	Paid	Four Weddings		Four Weddings		Four Weddings		I Found	I Found	High School Moms		Long Island	Long Island	Long Island	Long Island	Long Island	Long Island	Long Island	Long Island
DISC 56	Paid	Paid	Paid	Paid	Paid	Paid	American Guns		American Guns		Auction	Auction	American Guns		American Guns		American Guns		American Guns		American Guns		American Guns	
HIST 59	Info-Doc.	Info-Doc	Modern Marvels		Ancient Aliens "The Visitors"				Ancient Aliens "Closer Encounters"				Ancient Aliens		Ancient Aliens		Ancient Aliens		Ancient Aliens		Ancient Aliens		Ancient Aliens	
NGEO 61	Paid Program						Doomsday Preppers		Doomsday Preppers		Taboo "U.S. of Alcohol"		How It Was		Giuliani's 9/11		9/11 "Science and Conspiracy"				9/11 "Where Were You?"		Bush: 9/11 Interview	
SYFY 62	Paid	Paid	Paid	Paid	Paid	Paid	TwilightZone	Paranormal Witness		Treasure Island ('12, Adv) Eddie Izzard. 1/2 cont'd next				Treasure Island ('12, Adv) Eddie Izzard 2/2				★★ The Rocketeer ('91, Fant) Jennifer Connelly, Bill Campbell.					Quantum of Solace	
TOON 67	Looney	Looney	Scan 2 Go	Radakai	Bayblade	Pokemon	BeyWheelz	BeyWheelz	Green	Justice	Scooby Doo! Legend of the Phanto			Johnny Test	Johnny Test	Gumball	Gumball	Annoying	Annoying	Regular	Regular	Adventure T	Adventure T.	Adventure T

Late Laughs

The Tonight Show: Jay Leno

Congratulations to our buddy, Sylvester Stallone. His movie "The Expendables 2" was Number 1 this past weekend. Some of you might know it by the original title: "Grumpy Old Men."

President Obama said today he's working on a plan to release oil before November to lower gas prices. It will be released from our strategic election reserves.

President Obama met with Treasury Secretary Timothy Geithner in the Oval Office. They agreed on a new economic plan after losing last night's big Powerball lottery.

Trust us to care for all of your health needs.
- Prescription Delivery Service
- Hospital Beds, Wheelchairs, Walkers, Canes, Crutches
- Free Automatic Refill Program
- Diabetic Shoes & Supplies
- Hot Flash Pajamas & Linens

Gregg's Rx PHARMACY
Your Health is Our Business

We Accept All Prescription Insurance Plans
— 2 LOCATIONS —
20 North Third Street, Oakland, MD, 301-334-2197, greggspharmacy@gmail.com
www.greggspharmacy.com
101 Gregg Memorial Drive, Terra Alta, WV, 304-789-2200, greggspharmacy@yahoo.com

Online 24/7 www.diehlsford.com
DIEHL'S Ford
YOUR FINISH LINE DEALER
ALT. US RT. 40 EAST, GRANTSVILLE, MD
301-895-5135 • 800-240-5135
www.diehlsford.com
Hours: Monday - Friday 8:30-6:00, Saturday 8:30-2:00

SUNDAY EVENING — SEPTEMBER 9, 2012

	6 PM	6:30	7 PM	7:30	8 PM	8:30	9 PM	9:30	10 PM	10:30	11 PM	11:30	12 AM	12:30	1 AM	1:30
ABC (4) 4	ABC World News	Channel 4 Action News	Once Upon a Time "Pilot"		Once Upon a Time "Red Handed"		Once Upon a Time "An Apple Red as Blood"		Once Upon a Time "A Land Without Magic"		Channel 4 Action News	Channel 4 Action News	Grey's Anatomy "If Tomorrow Never Comes"		Grey's Anatomy "Shake Your Groove Thing"	
CBS (2) 19 (5) 4	(4:00) ITF Tennis U.S. Open Men's Championship Site: USTA Billie Jean King National Tennis Center -- Flushing Meadows, N.Y. (L)		60 Minutes A hard hitting news show featuring investigative reports and interviews		Big Brother A group of strangers live together in a house outfitted with cameras and microphones		The Good Wife "Pants on Fire" The actions of Peter's newest political rival force Alicia back into the public spotlight		The Mentalist While investigating the murder of a surfer, Lisbon reconnects with her former fiancé.		5 2 KDKA-TV News 19 5 News	5 2 (:35) Sports Show 19 (:35) Insider Weekend	5 2 (:05) The Insider Weekend 19 (:05) Bones	5 2 (:35) Extra Weekend	19 (:05) The Unit	5 2 (:35) Paid Program
MNT (22) 7	TMZ		'70s Show	'70s Show	Old Christine	Old Christine	Friends	Friends	Sunny	Paid Program	Paid Program	Ring of Honor Wrestling		Whacked Out	Bones "The Babe in the Bar"	
NBC (6) (25) (11) (12) 6 11	6 News 8 Whag Week. 11 11 News 12 News	NBC Nightly News: Weekend Edition	Football Night in America (L)		(:15) NFL Football Pittsburgh Steelers vs. Denver Broncos Site: Sports Authority Field at Mile High -- Denver, Colo. (L)							6 WJAC News 8 Weekend 11 11 News 12 News	6 BBang 8 Sports 11 11 CashCb CSI	6 Law & Order "Rage" 8 Whacked Out Sports 11 11 Law & Order	8 Paid Program Decision Makers	6 Cops "Houston, TX" 8 Paid 11 11 Cops
FOX (53) 10	(4:15) NFL Football (L)		The OT (N)		The Simpsons	The Simpsons	Family Guy	Family Guy	Channel 11 News		The Big Bang	Jack VanImpe	The Big Bang	Paid Program	Paid Program	Judge Brown
PBS (13) 13	Member Favorites				Broadway or Bust (N)		Masterpiece Mystery! (N)			Member Favorites						
PBS (36) 16	Celtic Woman: Believe				Broadway "The Casting Call"		MDLotto / M'piece			(:45) Manifest Destiny			M'piece "Wallander: An Event in Autumn"			Broadway or
ESPN 23	Baseball Tonight (L)		SportsCenter		MLB Baseball Los Angeles Dodgers vs. San Francisco Giants Site: AT&T Park (L)						SportsCenter			SportsCenter		
ESPN2 24	5:30 Billiards	Poker	Poker World Series		SportsCenter	SportsNation	ITF Tennis U.S. Open Highlights				Poker World Series		Poker World Series		Poker	NFL
ROOT 26	Rodeo Championship Bull Riding			Golden Age	Streetball Ball Up		Poker Heartland Tour		WPT Poker		WPT Poker		Premier Review		Mixed Martial Arts	
SPEED 27	FIM Superbike		Speed Center		Victory Lane "Richmond" (N)		Dave Despain (L)		ClassicCar (N)	Car Crazy	AMA Motorcycle Racing		AMA Motorcycle Racing		F1 Racing Italian Grand Prix	
OUT 28	Live 2 Hunt	Dominant	Mathews TV	The Crush	Jim Shockey's	WildGame	Realtree	Primos Truth	Bushman	Bone Collect	Craig Morgan	Red Arrow	Jim Shockey's	Realtree	Live 2 Hunt	WildGame
LIFE 29	(5:00) ★★ Bride Wars		★★ The Ugly Truth ('09, Com) Katherine Heigl				Drop Dead Diva (N)		Army Wives "Onward"		★★ The Ugly Truth ('09, Com) Katherine Heigl				Drop Dead Diva	
FNC 30	Fox News		Fox Report Weekend		Huckabee		Stossel		Geraldo at Large		Huckabee		Stossel		Geraldo at Large	
CNN 31	CNN Newsroom		CNN Newsroom		Romney Revealed A profile of Mitt Romney			Obama Revealed: The Man, The President			Romney Revealed A profile of Mitt Romney			Obama Revealed: The Man, The President		
MSNBC 34	MSNBC Documentary		MSNBC Documentary		MSNBC Documentary		MSNBC Documentary		MSNBC Documentary		MSNBC Documentary		MSNBC Documentary		MSNBC Documentary	
TNT 35	Movie	★★★ Gran Torino ('08, Dra) Christopher Carley, Clint Eastwood					Leverage (N)		Leverage		★★★ Gran Torino ('08, Dra) Christopher Carley, Clint Eastwood					Movie
TBS 36	★ Madea Goes to Jail ('09, Com) Tyler Perry.				★ I Can Do Bad All by Myself ('09, Com/Dra) Tyler Perry.					(:35) ★ I Can Do Bad All by Myself ('09, Com/Dra) Tyler Perry					(:05) Sullivan	Movie
WGN 37	Law & Order: C.I. "See Me"		30 Rock	Met Mother	Met Mother	Met Mother	Met Mother	Met Mother	WGN News	(:40) Replay	The Unit "Paradise Lost"		Monk		Monk	
USA 38	Law & Order: SVU "Greed"		Law&O.:SVU "Spooked"		Law & Order: S.V.U. "Night"		Law & Order: S.V.U. "Trade"		Law&O.:SVU	Bullseye	W.Collar "Ancient History"		Law & Order: SVU "Greed"		★★ Good Luck Chuck	
FX 39	★★ Step Brothers ('08, Com) John C. Reilly, Will Ferrell.				★★ Date Night ('10, Com) Steve Carell, Tina Fey.				★★ Date Night ('10, Com) Steve Carell, Tina Fey				★★ Austin Powers: The Spy Who Shagged Me			
SPIKE 40	Bar Rescue "Bar Fight"		Bar Res. "Bad to the Bone"		Bar Rescue		Bar Rescue "Weber's of Lies"		Flip Men	Flip Men	Bar Rescue "Fallen Angels"		Bar Rescue "Weber's of Lies"		Flip Men	Flip Men
A&E 41	Storage Wars	Storage Wars	Storage Wars	Storage Wars	Storage Wars	Storage Wars	Storage Wars	Storage Wars	Storage Wars	Storage Wars	Storage Wars	Storage Wars	Storage Wars	Storage Wars	Storage Wars	Storage Wars
HALL 43	(5:00) Elevator Girl		Taste of Romance ('11, Fam) Alexandra Bedria, Teri Polo				Puppy Love (Fam) Candace Cameron Bure				Frasier	Frasier	Frasier	Frasier	Golden Girls	Golden Girls
FAM 44	(5:00) ★★★ Matilda		★★★★ The Incredibles ('04, Ani) Craig T. Nelson.					★★★★ The Incredibles ('04, Ani) Craig T. Nelson.					Joel Osteen	Ed Young	Z. Levitt	Joseph Prince
DISN 45	Austin/ Ally	Shake It Up	Jessie	Jessie	Austin/ Ally	The Adventures of Sharkboy & Lavagirl			Jessie	Austin/ Ally	Gravity Falls	A.N.T. Farm	Wizards	Wizards	Life on Deck	Life on Deck
NICK 47	SpongeBob	SpongeBob	SpongeBob	SpongeBob	Wife Kids	Wife Kids	George Lopez	George Lopez	Yes, Dear	Yes, Dear	Friends	Friends	Friends	Friends	Wife Kids	Wife Kids
TVLND 48	M*A*S*H	M*A*S*H	(:05) M*A*S*H Reunion Show				Loves Ray	Loves Ray	Loves Ray	Loves Ray	Loves Ray	King-Queens	King-Queens	(:40) Queens	(:15) Queens	(:55) '70s
WE 50	Bridezillas "Tasha and Tracy"		Bride "Tasha and Remy"		Bride "Remy and Blanca"		Bride "Jennifer and Blanca"		Bridezillas (N)		Wedding "Burlesque Bride"		Bride "Jennifer and Blanca"		Bridezillas	
AMC 51	(5:00) Into the West		Into the West "Manifest Destiny"				Hell on Wheels (N)		Hell on "The Railroad Job"		Br. Bad "Live Free or Die"		Hell on "The Railroad Job"		★★ U-571	
COMC 53	Movie	★★★ Wedding Crashers ('05, Com) Vince Vaughn, Owen Wilson.					★★ Get Him to the Greek ('10, Com) Russell Brand, Jonah Hill.					South Park	Tosh.O	The Burn	Workaholics	Waiting
TLC 54	Long Island	Long Island	Long Island	Long Island	Long Island	Long Island	Medium (N)	Medium (N)	Breaking Amish (N)		Long Island	Long Island	Amish "Jumping the Fence"		Long Island	Long Island
DISC 56	American Guns		American Guns		Survivorman Ten Days		One Car "Desert" (N)		American Guns		One Car Too Far "Desert"		American Guns		Survivorman Ten Days	
HIST 59	Aliens "The Time Travelers"		Pickers "Feudin' Pickers"		American Pickers		Truckers "Cold-Blooded"		Ice Road Truckers		America's Book of Secrets		American Pickers		Truckers "Cold Blooded"	
NGEO 61	Inside 9/11 "War on America"				Inside 9/11 "Zero Hour"				9/11 (N)		Inside 9/11 "Zero Hour"				9/11 "Voices from the Air"	
SYFY 62	(5:00) ★★★ Quantum of Solace			Pirates of the Caribbean: At World's End The pirates battle Davy Jones and the East India Company							Morlocks ('11, Sci-Fi) Christina Cole, David Hewlett				Journey to the Center ...	
TOON 67	Big Top Scooby Doo! Mindy Cohn, Frank Welker				Dragons	NinjaGo	King of Hill	Squid/Squid	Robot/Robot	Family Guy	Family Guy	Loiter/Squid	AquaU/Mary S.	CheckIt/Metalo	King of Hill	Family Guy

MONDAY EVENING — SEPTEMBER 10, 2012

	6 PM	6:30	7 PM	7:30	8 PM	8:30	9 PM	9:30	10 PM	10:30	11 PM	11:30	12 AM	12:30	1 AM	1:30
ABC (4) 4	Channel 4 Action News	ABC World News	Inside Edition	Entertainment Tonight	Bachelor Pad (SF) (N)				Castle "Always" (SF)		Channel 4 Action News	(:35) News Nightline	Jimmy Kimmel Live		(:05) The Steve Harvey Show	
CBS (2) 19 (5) 5	5 2 KDKA TV News at Six 19 5 News	19 CBS Evening News	5 2 CBS Evening News 19 Ent Tonight	The Insider An in-depth look at entertainment news	How I Met Your Mother "Good Crazy"	CBS Fall Preview (N)	2 Broke Girls "And the Big Buttercream Breakthrough"	Mike & Molly "The Wedding"	Hawaii Five-0 "Pa Make Loa" The team searches for a suspect who is threatening to release a deadly virus in Hawaii. 1/2 cont'd Sept 11		5 2 KDKA TV News at Eleven 19 5 News	(:35) David Letterman David Letterman entertains with comedy skits, celebrity interviews and musical guests		(:35) The Late Late Show With Craig Ferguson Features a mix of celebrity interviews, special guests and musical entertainment		5 2 (:35) Extra 19 (:35) Extra
MNT (22) 7	American D.	Family Guy	The Simpsons	Seinf. 1/2	Law&O.:SVU "Misleader"		Law&O.:SVU "Chat Room"		Friends	Friends 1/2	Paid Program	Excused	Excused	Paid Program	Old Christine	Old Christine
NBC (6) (25) (11) (12) 6 11	6 News 8 WHAG News 11 11 News 12 News at 6	NBC Nightly News	6 Ent Tonight 8 WHAG News 11 11 Jeopard	6 BigBang "Pilot" 8 Inside Ed 11 11 Wheel Fortune	The Voice "Blind Auditions" The contestants battle it out for a chance to move on to the next round. (SP) (N)				Grimm "The Good Shepherd" (N)		6 News 8 WHAG News 11 11 News 12 News	(:35) The Tonight Show With Jay Leno This variety show features nightly monologues, popular guests and musical performances		(:35) Late Night With Jimmy Fallon This talk show welcomes a mix of provocative guests along with innovative comedy sketches		(:35) Last Call With Carson Daly
FOX (53) 10	The Big Bang	Two and Half	The Big Bang	Two and Half	Kitchen "Winner Chosen" (N)		Chef "Winner Chosen" (N)		Channel 11 News		Seinfeld	30 Rock	Scrubs	Paid Program	Paid Program	30 Rock
PBS (13) 13	PBS NewsHour		Business	Experience	Antiques Roadshow		Great Perform. "Wagner's Ring Cycle: Wagner's Dream" (N)				Charlie Rose		Experience	Smart Travels	Market Warriors	
PBS (36) 16	PBS NewsHour		Business	Connection	Antiques Roadshow		Great Perform. "Wagner's Ring Cycle: Wagner's Dream" (N)				Antiques Rd	Connection	MD Lottery / Great Performances at the Met			
ESPN 23	(5:00) Countdown (L)		NFL Football Cincinnati Bengals vs. Baltimore Ravens Site: M & T Bank Stadium (L)						(:15) NFL Football San Diego Chargers vs. Oakland Raiders Site: Oakland Coliseum -- Oakland, Calif. (L)							SportsCenter
ESPN2 24	SportsCenter		Poker	Poker World Series		Poker World Series		Baseball Tonight (L)			SportsCenter		SportsCenter			NFL Films
ROOT 26	Game 365	Pre-game	MLB Baseball Pittsburgh Pirates vs. Cincinnati Reds Site: Great American Ball Park (L)						Postgame	Pirates Ball	The Dan Patrick Show		MLB Baseball Pittsburgh Pirates vs. Cincinnati Reds			
SPEED 27	NASCAR Race Hub		Pass Time	Pass Time	GearZ	GearZ	Hot Rod TV	Hot Rod TV	Truck U	Truck U	GearZ	GearZ	Hot Rod TV	Hot Rod TV	Truck U	Truck U
OUT 28	Bow Mad	Archer's C.	Headhunters	White Freaks	Legend Fall	Hunt Masters	The Pros	ATV World	Dirt Trax TV	Destination	PBR	Best of West	Headhunters	The Crush	ATV World	Dirt Trax TV
LIFE 29	Frasier	Frasier	Frasier	Frasier	★ Killer Among Us ('12, Thriller) Boris Kodjoe, Tess Atkins				★ An Officer and a Murderer ('12, Dra) Gary Cole.				★ Killer Among Us ('12, Thriller) Boris Kodjoe, Tess Atkins			
FNC 30	Special Report		FOX Report		The O'Reilly Factor		Hannity		On the Record		The O'Reilly Factor		Hannity		On the Record	
CNN 31	(4:00) The Situation Room		OutFront		Anderson Cooper 360		Piers Morgan Tonight		Anderson Cooper 360		OutFront		Piers Morgan Tonight		Anderson Cooper 360	
MSNBC 34	PoliticsNation		Hardball		The Ed Show		The Rachel Maddow Show		The Last Word		The Ed Show		The Rachel Maddow Show		The Last Word	
TNT 35	The Mentalist "Red Scare"		The Mentalist		Major Crimes		Major Crimes (N)		Perception "Shadow" 1/2 (N)		M.Crimes "Citizens Arrest"		Perception "Shadow" 1/2		CSI: NY	
TBS 36	King-Queens	King-Queens	Seinf. 1/2	Seinf. 2/2	Family Guy	Family Guy	Family Guy	Family Guy	Family Guy	Family Guy	Conan		The Office	The Office	Conan	
WGN 37	Old Christine	Old Christine	Funniest Home Videos		Funniest Home Videos		Funniest Home Videos		WGN News at Nine		30 Rock	30 Rock	Rules of Eng	Rules of Eng	30 Rock	Scrubs
USA 38	NCIS "Good Cop, Bad Cop"		NCIS "Outlaws and In-Laws"		WWE Monday Night Raw		WWE Monday Night Raw		WWE Monday Night Raw		(:05) ★★ The Condemned ('07, Act) Vinnie Jones, Steve Austin.					Movie
FX 39	Met-Mother	Met-Mother	Two and Half	Two and Half	★★★ The Proposal (2009, Comedy) Ryan Reynolds, Betty White, Sandra Bullock.						★★★ The Proposal (2009, Comedy) Ryan Reynolds, Betty White, Sandra Bullock.					
SPIKE 40	(5:50) CSI: Crime Scene		★★★ I, Robot (2004, Sci-Fi) Bridget Moynahan, Alan Tudyk, Will Smith.					(:45) ★★★ I, Robot (2004, Sci-Fi) Bridget Moynahan, Alan Tudyk, Will Smith.					Repo Games	(:05) RepoG	(:35) RepoG	
A&E 41	First 48 "Road Hazard/ Cold"		The First 48 "One of Ours"		Intervention "Katie"		Intervention "Diana" (N)		Beyond Scared Straight (N)		Beyond Scared Straight		Intervention "Katie"		Intervention "Diana"	
HALL 43	L. House "The Third Miracle"		Little House "Annabelle"		Little House on the Prairie		L. House "Halloween Dream"		Frasier	Frasier	Frasier 1/2	Frasier 2/2	Golden Girls	Golden Girls	Golden Girls	Golden Girls
FAM 44	Switched at Birth		Switched at Birth		Birth "The Intruder" (N)		★★ Bring It On: All or Nothing Hayden Panettiere				The 700 Club		Fresh Prince	Fresh Prince	Paid Program	Paid Program
DISN 45	Phineas Ferb	Good Luck ...	Jessie	Austin/ Ally	A.N.T. Farm	Radio Rebel ('12, Dra) Debby Ryan.			(:10) Jessie	(:35) Phineas	Babysitter	Austin/ Ally	Wizards	Wizards	Life on Deck	Life on Deck
NICK 47	Big Time R.	Big Time R.	Figure It Out	Big Time R.	All That	Kenan & Kel	Hollywood Heights		Yes, Dear	Yes, Dear	Friends	Friends	Friends	Friends	Hollywood Heights	
TVLND 48	M*A*S*H	M*A*S*H Reunion Show			Cosby Show	Cosby Show	Loves Ray	Loves Ray	Loves Ray	Loves Ray	King-Queens	King-Queens	King-Queens	(:40) Queens	(:15) '70s	(:55) '70s
WE 50	Charmed "Enter the Demon"		Charmed "Size Matters"		Golden Girls	Golden Girls	Golden Girls	Golden Girls	Golden Girls	Golden Girls	Golden Girls	Golden Girls	Golden Girls	Golden Girls	Ghost "Save Our Souls"	
AMC 51	(5:00) The Reaping		★★★ The Green Mile Death row guards form a relationship with an inmate who possesses extraordinary powers.								★★★ The Green Mile (1999, Drama) David Morse, Bonnie Hunt, Tom Hanks.					
COMC 53	Sunny	Tosh.O	Colbert	Daily Show	Futurama	South Park	Sunny	Sunny	Sunny	Sunny	Daily Show	Colbert	South Park	Futurama	Daily Show	Colbert
TLC 54	Tiaras "Glamorous Beauties"		Flight 175		9/11 Emergency Room		Heroes/ 88th Floor An untold story of survival and bravery				9/11 Emergency Room		9/11: Heroes of the 88th Floor			
DISC 56	To Be Announced		To Be Announced		Chopper "The Build is On"		Am. Chopper "Back in Time"		To Be Announced		Chopper "Back in Time" (N)		To Be Announced		Chopper "The Build is On"	
HIST 59	Pickers "Motor City"		American Pickers		Pawn Stars	Pawn Stars	American Pickers		Pawn Stars	Pawn Stars	CountCars	CountCars	Pawn Stars	Pawn Stars	American Pickers	
NGEO 61	Locked Up Abroad		Trooper "Justice Below Zero"		Wars "No End in Sight"		Wars "Cocaine Paradise" (N)		Hard Time		Hard Time		Wars "Cocaine Paradise"		Wars "No End in Sight"	
SYFY 62	★★ Thirteen Ghosts ('01, Hor) Tony Shalhoub				Alphas (N)		Warehouse 13 (N)		Alphas (N)		Warehouse 13		Alphas		Ghost Whisperer	
TOON 67	Gumball	Gumball	Adventure T.	Adventure T.	Regular	Annoying Ora	King of Hill	King of Hill	American D.	American D.	Family Guy	Family Guy	Robot/Robot	AquaT/Squid	AquaT/Tim&Eric	American D.

TUESDAY EVENING — SEPTEMBER 11, 2012

	6 PM	6:30	7 PM	7:30	8 PM	8:30	9 PM	9:30	10 PM	10:30	11 PM	11:30	12 AM	12:30	1 AM	1:30
ABC (4) 4	Channel 4 Action News	ABC World News	Inside Edition	Entertainment Tonight	The Middle "The Clover"	Last Man Standing	Endings "Big White Lies"	Apt. 23 "It's Just Sex"	Private Practice "Gone, Baby, Gone"		Channel 4 Action News	(:35) News Nightline	Jimmy Kimmel Live		(:05) The Steve Harvey Show	
CBS (2) 19 (5) 5	5 2 KDKA TV News at Six 19 5 News	19 CBS Evening News	5 2 CBS Evening News 19 Ent. Tonight	The Insider An in depth look at entertainment news	NCIS "Up in Smoke" The team searches for a terrorist when a high tech bug is found in an agent's tooth		NCIS: Los Angeles "Touch of Death" The task force travels to the mainland on the heels of a suspect carrying a lethal virus		CSI: Crime Scene "Dune and Gloom" When a bomb kills an off road race truck driver during a race, the team investigates		5 2 KDKA-TV News at Eleven 19 5 News	(:35) David Letterman David Letterman entertains with comedy skits, celebrity interviews and musical guests		(:35) The Late Late Show With Craig Ferguson Features a mix of celebrity interviews, special guests and musical entertainment		5 2 (:35) Extra 19 (:35) Extra
MNT (22) 7	American D.	Family Guy	The Simpsons	Seinf. 2/2	Cold Case "Roller Girl"		Cold Case "Shore Leave"		Friends	Friends 2/2	Paid Program	Excused	Excused	Paid Program	Old Christine	Old Christine
NBC (6) (25) (11) (12) 6 11	6 News 8 WHAG News 11 11 News 12 News at 6	NBC Nightly News	6 Ent Tonight 8 WHAG News 11 11 Jeopard.	6 BigBang "The Big Bran Hypothesis" 8 Inside Ed. 11 11 Wheel	The Voice "Blind Auditions" The 'blind' auditions continue with contestants trying to secure a spot in the next round. (N)		Go On Ryan struggles with his 'real life.' (N)	The New Normal "Pilot" Bryan and David hire a surrogate (P) (N)	Parenthood "Family Portrait" The Braverman family gathers for a family portrait before Haddie leaves for college. (SP) (N)		6 News 8 WHAG News 11 11 News 12 News	(:35) The Tonight Show With Jay Leno This variety show features nightly monologues, popular guests and musical performances		(:35) Late Night With Jimmy Fallon This talk show welcomes a mix of provocative guests along with innovative comedy sketches		(:35) Last Call With Carson Daly
FOX (53) 10	The Big Bang	Two and Half	The Big Bang	Two and Half	So You Think You Can Dance "Top 4 Perform" (N)				Channel 11 News		Seinf. 1/2	30 Rock	Scrubs	Paid Program	Paid Program	30 Rock
PBS (13) 13	PBS NewsHour		Business	Horizons	Nova		Great Performances at the Met "Wagner's Ring Cycle: Das Rheingold" (N)						Charlie Rose		History Detectives	
PBS (36) 16	PBS NewsHour		Business	Outdoors	Heart of the Civil War		MD Lottery / Great Perform. "Wagner's Ring Cycle: Das Rheingold" (N)						Great Performances "Wagner's Ring Cycle: Das Rheingold"			
ESPN 23	SportsCenter		E:60 (N)		Poker World Series		Poker World Series		Baseball Tonight (L)		SportsCenter		SportsCenter		SportsCenter	
ESPN2 24	NFL 32	M&Mike (N)	Hey Rookie	Interrupt (N)	FIFA Soccer World Cup Qualifier Jamaica vs. United States (L)				Fitness	Fitness	Fitness	Fitness	Baseball Tonight (L)		Poker World Series	
ROOT 26	In Depth	Pre-game	MLB Baseball Pittsburgh Pirates vs. Cincinnati Reds Site: Great American Ball Park (L)						Postgame	Pirates Ball	The Dan Patrick Show		MLB Baseball Pittsburgh Pirates vs. Cincinnati Reds			
SPEED 27	NASCAR Race Hub (N)		Pass Time	Pass Time	DumbestStuff	DumbestStuff	Hard Parts	Hard Parts	MyRideRules	MyRideRules	DumbestStuff	DumbestStuff	Hard Parts	Hard Parts	MyRideRules	MyRideRules
OUT 28	Hunt Country	WildOutdoor	The Crush	Sasquatch	The Hit List	Ted Nugent	Hunt Country	Outdoors TV	Wildlife Obs	Dream	Eastman	S. Michaels	Primos Truth	Wildlife Obs	The Hit List	Bow Mad
LIFE 29	Dance Moms		Dance Moms		Dance Moms "Solo Fever"		Dance Moms "Nationals 90210" (SF) (N)			Women Went	"Hug O' War"	Will & Grace	Dance Moms "Solo Fever"		Dance Moms	
FNC 30	Special Report		FOX Report		The O'Reilly Factor		Hannity		On the Record		The O'Reilly Factor		Hannity		On the Record	
CNN 31	(4:00) The Situation Room		OutFront		Anderson Cooper 360		Piers Morgan Tonight		Anderson Cooper 360		OutFront		Piers Morgan Tonight		Anderson Cooper 360	
MSNBC 34	PoliticsNation		Hardball		The Ed Show		The Rachel Maddow Show		The Last Word		The Ed Show		The Rachel Maddow Show		The Last Word	
TNT 35	The Mentalist "Red Bulls"		The Mentalist		Bones		Bones "The Don't in the Do"		Rizzoli & Isles		CSI: NY		CSI: NY "Hush"		CSI: NY "The Fall"	
TBS 36	King-Queens	King Queens	Seinfeld	Seinfeld	The Big Bang	The Big Bang	The Big Bang	The Big Bang	The Big Bang	The Big Bang	Conan		The Office	The Office	Conan	
WGN 37	Old Christine	Old Christine	Funniest Home Videos		Met Mother	Met Mother	Met Mother	Met-Mother	WGN News at Nine		30 Rock	30 Rock	Rules of Eng	Rules of Eng	30 Rock	Scrubs
USA 38	Law & Order: SVU "Rescue"		Law & Order: S.V.U. "Pop"		Law & Order: S.V.U. "Dirty"		W.Collar "Gloves Off" (N)		Covert "Suffragette City" (N)		Royal Pain		White Collar "Gloves Off"		Covert A. "Suffragette City"	
FX 39	Met-Mother	Met-Mother	Two and Half	Two and Half	★★★ Salt ('10, Act) Liev Schreiber, Angelina Jolie				Sons of Anarchy "Sovereign" (SP) (N)			Sons of Anarchy "Sovereign"			Sons of Anarchy "Sovereign"	
SPIKE 40	5:55 Flip Men	(:25) Bar Rescue		(:35) Bar Rescue		(:45) Bar Rescue		(:55) Bar Rescue "Broke Black Sheep"			(:05) Bar Rescue		(:10) Bar Rescue		(:15) Entour. "The WeHo Ho"	
A&E 41	Storage Wars	Storage Wars	Storage Wars	Storage Wars	Storage Wars	Storage Wars	Storage Wars	Storage Wars	Ship Wars	Ship Wars	Ship Wars	Ship Wars	Storage Wars	Storage Wars	Storage Wars	Storage Wars
HALL 43	Little House on the Prairie		Little House on the Prairie		Little House on the Prairie		Little House on the Prairie		Frasier	Frasier	Frasier	Frasier	Golden Girls	Golden Girls	Golden Girls	Golden Girls
FAM 44	(5:00) ★★ Hercules		★★★ Pocahontas ('95, Ani) Irene Bedard				★★★ Pocahontas ('95, Ani) Irene Bedard.				The 700 Club		Fresh Prince	Fresh Prince	Paid Program	Paid Program
DISN 45	Phineas Ferb	Good Luck ...	Jessie	Austin/ Ally	A.N.T. Farm	Let It Shine ('12, Fam) Coco Jones, Tyler James Williams				Phineas Ferb	Babysitter	Austin/ Ally	Wizards	Wizards	Life on Deck	Life on Deck
NICK 47	Victorious	Victorious	Figure It Out	Figure It Out	All That	Kenan & Kel	Hollywood Heights		Yes, Dear	Yes, Dear	Friends	Friends	Friends	Friends	Hollywood Heights	
TVLND 48	M*A*S*H	M*A*S*H	Home Imp	Home Imp	Cosby Show	Cosby Show	Loves Ray	Loves Ray	Loves Ray	Loves Ray	Loves Ray	King Queens	King-Queens	(40) Queens	(:15) Queens	(:55) '70s
WE 50	Charmed		Charmed "Brain Drain"		CSI: Miami "CSI: My Nanny"		CSI "Guerrillas in the Mist"		CSI "Miami Confidential"		CSI: Miami "Raising Caine"		CSI: Miami		Ghost Whisperer "Bloodline"	
AMC 51	(4:30) ★★ Highlander		★★★ The Green Mile Death row guards form a relationship with an inmate who possesses extraordinary powers								★★★ The Green Mile (1999, Drama) David Morse, Bonnie Hunt, Tom Hanks					
COMC 53	South Park	Tosh.O	Colbert	Daily Show	Workaholics	Tosh.O	Tosh.O	Tosh.O	Tosh.O	The Burn (N)	Daily Show	Colbert	Tosh.O	The Burn	Daily Show	Colbert
TLC 54	Toddlers & Tiaras		High School Moms		High School Moms		19 Kids (N)	19 Kids (N)	Abby & (N)	Abby/ Britt	High School Moms		19 Kids	19 Kids	Abby/ Britt	Abby/ Britt
DISC 56	Dirty Jobs		Dirty Jobs		Dirty Jobs		Dirty Jobs		Dirty Jobs		Dirty Jobs		Dirty Jobs		Dirty Jobs	
HIST 59	To Be Announced		To Be Announced		Hotel Ground Zero		102 Minutes That Changed America				Predicted 9/11		Hotel Ground Zero		102 Minutes/ Changed	
NGEO 61	Chicago Trauma		Alaska State Troopers		Lockdown		Hard Time (N)		Defense (N)	Defense (N)	Hard Time		Defense	Defense	Lockdown	
SYFY 62	Face Off		Face Off		Face Off		Face Off (N)		Collection Intervention (N)		Face Off		Collection Intervention		Ghost Whisperer	
TOON 67	Regular	Gumball	Gumball	Dragons (N)	Level Up (N)	Adventure T.	King of Hill	King of Hill	American D.	American D.	Family Guy	Family Guy	Robot/Robot	AquaT/Squid	AquaT/Tim&Erik	American D.

Sunday

Ball Boys
4 (4) 4:30 p.m.
The crew come face-to-face with some iconic sports memorabilia in this rebroadcast. Not only do they see Mickey Mantel's Triple Crown, but they also set their eyes on the first-ever Heisman trophy. Also, Sweet Lou engages in a questionable transaction.

Broadway or Bust
13 (13) 8:00 p.m.
Sixty of America's best high school theater performers arrive in New York for the ultimate theatrical boot camp in this premiere. Cameras capture the drama as some of Broadway's finest coach the students and prepare them for make-it-or-break-it auditions.

A scene from "Broadway or Bust"

The Good Wife
5 (2) 19 9:00 p.m.
In this rebroadcast, Alicia's client is offered a strict plea deal, but she's distracted by Peter's political rival and thrust back into the spotlight. Matthew Perry reprises his role as Mike Kresteva, while Parker Posey returns as Vanessa Gold.

One Car Too Far
56 DISC 9:00 p.m.
When Bill and Gary set out to scale 10-storey high sand dunes, Bill struggles to keep the car going and Gary fights dehydration. In this series, former British soldier Gary Humphrey and car fanatic Bill Wu team up to recover vehicles from remote areas.

Breaking Amish
54 TLC 10:00 p.m.
Young men and women leave their traditional Amish and Mennonite lives behind to experience life in New York City in this premiere. Although they risk being shunned in their own communities, they want to explore what else the world has to offer.

Highpoint TV & Appliance
Salisbury, PA
· 55+ Channels
· Save $5/month for 12 months
· Everyday low price $24.99 per month
DISH FAMILY PKG
$19.99 PER MONTH
814-662-2424
dish NETWORK

Monday

The Jeff Probst Show
19 10:00 a.m. 4 (4) 4:00 p.m.
Jeff Probst takes on his latest challenge as the host of his own daytime talk show in this premiere. The adventurous "Survivor" host will offer his take on everything from relationships and family matters to public figures and newsmakers of the day

Bachelor Pad
4 (4) 8:00 p.m.
Summer may be winding down, but the heat is on as the contestants find out who will walk away a winner in this season finale. The reality series follows former "Bachelor" and "Bachelorette" contestants as they compete for love and money.

The Voice
(6) 8 11 (11) 8:00 p.m.
Cee Lo Green, Adam Levine, Christina Aguilera and Blake Shelton return to mentor some of the most talented unknown singers in the country in this season premiere. During the blind audition phase, the judges won't be able to watch the vocalists perform.

Hell's Kitchen
10 (10) 8:00 p.m.
The finalists face the final chopping block in this season finale. Weeks of competition have led up to one final, all-encompassing challenge, which will test the skills, palate and passion of the remaining chefs before Ramsay declares the winner.

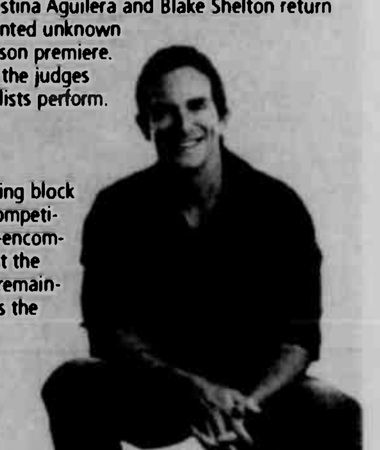
Jeff Probst of "The Jeff Probst Show"

We've got you covered!
The Floor Store, Inc.
Provider of fine flooring products.
Tile, Vinyl, Carpet, Ceramic, Laminate, Hardwood
301-895-3955 • 301-746-7000
3616 Garrett Highway • Keysers Ridge
One mile off I-68, Exit 14A, On Rt. 219 South

Tuesday

White Collar
38 USA 9:00 p.m.
On Peter's orders, Neal goes undercover as a Wall Street stock trader. His investigation uncovers a boxing ring in which traders fight for insider information. Peter and Neal will have to step into the ring to take down a corrupt CEO.

19 Kids and Counting
54 TLC 9:00 p.m.
The Duggars reveal how they keep their bellies full between meals. While Anna spends a day with Mackynzie, Josie goes to the doctor. Later, the little kids care for two puppies, and everyone pitches in to get a new property ready for renovation.

The New Normal
(6) 8 11 (11) 9:30 p.m.
When single mom Goldie decides to pack up her eight-year-old daughter and move to L.A., she becomes a surrogate for a gay couple in this premiere. Bryan and David seem to have it all, but they want a baby and Goldie becomes the girl of their dreams.

Parenthood
(6) 8 11 (11) 10:00 p.m.
Emmy winner Ray Romano guest stars as a former photojournalist in this season premiere. Inspired by the 1989 film of the same name, this drama follows several generations of the Braverman family. Peter Krause, Lauren Graham and Craig T. Nelson star.

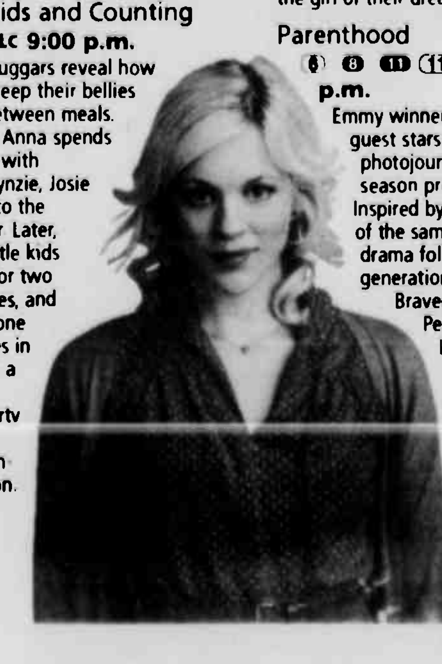
Georgia King stars in "The New Normal"

Late Laughs

The Late Show: David Letterman

A woman was smuggling her boyfriend into the United States from Canada. She's a Playboy Playmate. So that got me to thinking that these Playboy Playmates may not be as smart as we think they are ... They're going to arrest the poor girl as soon as they are done patting her down.

Today the Republicans are getting ready for the convention. They're busy down there in Florida auditioning minorities.

Paul Ryan is a dedicated congressman. He sleeps in his office. And I got to thinking: What? Isn't that what got Clinton in trouble?

Live: Jimmy Kimmel

For the first time ever, the U.S. men's soccer team beat Mexico in Mexico. And Americans reacted by not caring whatsoever.

PHYSICAL THERAPY
M·R·S
Medical Rehab Systems ®
301.895.5793 • Grantsville

PHOTOGRAPHY & GRAPHIC DESIGN
MASTERMIND DESIGNZ
info@MastermindDesignz.com

WEDNESDAY EVENING — SEPTEMBER 12, 2012

Channel	6 PM	6:30	7 PM	7:30	8 PM	8:30	9 PM	9:30	10 PM	10:30	11 PM	11:30	12 AM	12:30	1 AM	1:30
ABC (4) 4	Channel 4 Action News	ABC World News	Inside Edition	Entertainment Tonight	The Middle "The Telling"	Suburgatory	Modern Family	Suburgatory	Revenge "Commitment"		Channel 4 Action News	(:35) News Nightline	Jimmy Kimmel Live		(:05) The Steve Harvey Show	
CBS (2) 19 (5) 5	5 (2) KDKA-TV News at Six 19 5 News	19 CBS Evening News	5 (2) CBS Evening News 19 Ent. Tonight	The Insider An in-depth look at entertainment news.	Big Brother A group of strangers live together in a house outfitted with cameras and microphones		Criminal Minds "Run" The team pursues serial killers; a BAU agent gets married; Prentiss ponders her future. Pt. 2 of 2 from Sept 5		CSI: Crime Scene "Homecoming" The CSI team investigates three dead bodies just blocks away from a campaign dinner		5 (2) KDKA-TV News at Eleven 19 5 News	(:35) David Letterman David Letterman entertains with comedy skits, celebrity interviews and musical guests	(:35) The Late Late Show With Craig Ferguson Features a mix of celebrity interviews, special guests and musical entertainment		8 (2) (:35) Extra 19 (:35) Extra	
MNT (22) 7	American D.	Family Guy	The Simpsons	Seinfeld	Burn Notice "Scatter Point"		Burn Notice "Bad Blood"		Friends	Friends	Paid Program	Excused	Excused	Paid Program	Old Christine	Old Christine
NBC (6) (25) 8 (11) 11 (12)	(6) News 8 WHAG News 11 (11) News 12 News at 6	NBC Nightly News	(6) Ent. Tonight 8 WHAG News 11 (11) Jeopard.	(6) BBang 8 InsEd. 11 (11) Wheel	America's Got Talent Three more acts move into the top six.		America's Got Talent The six remaining acts compete for the last time and America votes on the winner. (N)		Guys With Kids "Pilot" (P) (N)	Animal Practice "Pilot"	(6) News 8 WHAG News 11 (11) News 12 News	(:35) The Tonight Show With Jay Leno This variety show features nightly monologues, popular guests and musical performances		(:35) Late Night With Jimmy Fallon This talk show welcomes a mix of provocative guests along with innovative comedy sketches		(:35) Last Call With Carson Daly
FOX (53) 10	The Big Bang	Two and Half	The Big Bang	Two and Half	The X Factor "Audition #1" (SP) (N)				Channel 11 News		Seinf. 2/2	30 Rock	Scrubs	Paid Program	Paid Program	30 Rock
PBS (13) 13	PBS NewsHour		Business	Lambert	Nature		Perform. "Wagner's Ring Cycle: Die Walkure" The hero Siegmund finds solace in the arms of a lonely stranger; James Levine conducts. (N)									Charlie Rose
PBS (36) 16	PBS NewsHour		Business	Motorweek	Shattered Sky		MDLotto / Perform. The hero Siegmund finds solace in the arms of a lonely stranger; James Levine conducts. (N)									Antiques Rd.
ESPN 23	SportsCenter		MLB Baseball (L)						MLB Baseball (L)						SportsCenter	
ESPN2 24	NFL 32 (L)		WNBA Basketball Seattle Storm vs. Indiana Fever (L)				Fitness CrossFit Games		Fitness	Fitness	SportsCenter		SportsCenter		Baseball Tonight (L)	
ROOT 26	Insider	Pre-game	MLB Baseball Pittsburgh Pirates vs. Cincinnati Reds Site: Great American Ball Park (L)						Postgame	Pirates Ball	The Dan Patrick Show		MLB Baseball Pittsburgh Pirates vs. Cincinnati Reds			
SPEED 27	NASCAR Race Hub		Pass Time	Pinks!	NASCAR Contenders (L)		101 Cars	101 Cars	Barrett-Jackson (N)		Pinks! "Mustang vs. Civic"		101 Cars	101 Cars	Barrett-Jackson	
OUT 28	Hunters Spec.	Rifleman	Weapon	Gun Nuts	Gun Stories	Shooting USA		Best Defense	Rifleman	Imposs. Shots	Gun Stories	Gun Nuts	Shooting USA		Best Defense	Gun Stories
LIFE 29	T. Spouses "Clark/ Crowe"		T. Spouses "Clark/ Crowe"		Wife Swap		W. Swap "McGoldrick/ Noel"		Wife Swap		Wife Swap "Lowe/ Hamilton"		Wife Swap		W. Swap "McGoldrick/ Noel"	
FNC 30	Special Report		FOX Report		The O'Reilly Factor		Hannity		On the Record		The O'Reilly Factor		Hannity		On the Record	
CNN 31	(4:00) The Situation Room		OutFront		Anderson Cooper 360		Piers Morgan Tonight		Anderson Cooper 360		OutFront		Piers Morgan Tonight		Anderson Cooper 360	
MSNBC 34	PoliticsNation		Hardball		The Ed Show		The Rachel Maddow Show		The Last Word		The Ed Show		The Rachel Maddow Show		The Last Word	
TNT 35	The Mentalist		Mentalist "Throwing Fire"		Mentalist "Blood and Sand"		The Mentalist "Pink Tops"		Mental. "Always Bet on Red"		CSI: NY		CSI: NY		CSI: NY	
TBS 36	King-Queens	King-Queens	Seinfeld	Seinfeld	Family Guy		Family Guy	The Big Bang	The Big Bang	The Big Bang	Conan		Sullivan&son	The Office	Conan	
WGN 37	Old Christine	Old Christine	Funniest Home Videos		Rules of Eng	Rules of Eng	Rules of Eng	Rules of Eng	WGN News at Nine		30 Rock	30 Rock	Rules of Eng	Rules of Eng	30 Rock	Scrubs
USA 38	NCIS "Ignition"		NCIS "Flesh and Blood"		NCIS "False Witness"		Royal Pains (N)		NCIS "Jurisdiction"		NCIS: LA "Predator"		Royal Pains		CSI: Crime "Sin City Blue"	
FX 39	★★★ Salt ('10, Act) Liev Schreiber, Angelina Jolie				★★★ Wanted ('08, Act) Morgan Freeman, James McAvoy					★★ The Road ('09, Adv) Guy Pearce, Viggo Mortensen, Robert Duvall					★★ The Road	
SPIKE 40	AuctionHunt	AuctionHunt	AuctionHunt	AuctionHunt	AuctionHunt	AuctionHunt	AuctionHunt	AuctionHunt	Auction (N)	AuctionHunt	AuctionHunt	AuctionHunt	AuctionHunt	AuctionHunt	AuctionHunt	AuctionHunt
A&E 41	Storage Wars	Storage Wars	Storage Wars	Storage Wars	Storage Wars	Storage Wars	Storage Wars	Storage Wars	Hoggers (N)	Hoggers (N)	Hoggers	Hoggers	Storage Wars	Storage Wars	Storage Wars	Storage Wars
HALL 43	L. House "The King Is Dead"		L. House "The Faith Healer"		L. House "Author, Author"		Little House on the Prairie		Frasier	Frasier	Frasier	Frasier	Golden Girls	Golden Girls	Golden Girls	Golden Girls
FAM 44	★★★ Jumanji ('95, Fant) Bonnie Hunt, Kirsten Dunst, Robin Williams					★★ Alice in Wonderland ('10, Adv) Anne Hathaway, Johnny Depp.					The 700 Club		Fresh Prince	Fresh Prince	Paid Program	Paid Program
DISN 45	Phineas Ferb	Good Luck ...	Jessie	Austin/ Ally	A.N.T. Farm	★★ Tinker Bell and the Lost Treasure			Mater/ Jessie	Phineas Ferb	Babysitter	Austin/ Ally	Wizards	Wizards	Life on Deck	Life on Deck
NICK 47	Victorious	Victorious	Figure It Out	Figure It Out	All That	Kenan & Kel	Hollywood Heights		Yes, Dear	Yes, Dear	Friends	Friends	Friends	Friends	Hollywood Heights	
TVLND 48	M*A*S*H	M*A*S*H	Home Imp	Home Imp	Cosby Show	Cosby Show	Cosby Show	Cosby Show	The Soul Man	The Soul Man	Cosby Show	Cosby Show	King-Queens	(:40) Queens	(:15) Queens	(:55) Queens
WE 50	Charmed "Black As Cole"		Charmed "Muse to My Ears"		★★ Bring It On ('00, Com) Jesse Bradford, Kirsten Dunst.				★★ Bring It On (2000, Comedy) Jesse Bradford, Eliza Dushku, Kirsten Dunst						Ghost Whisperer	
AMC 51	CSI: Miami "Fallen"		★★★ The Green Mile Death row guards form a relationship with an inmate who possesses extraordinary powers.								★★★ The Green Mile (1999, Drama) David Morse, Bonnie Hunt, Tom Hanks.					
COMC 53	South Park	Tosh.O	Colbert	Daily Show	Chappelle	Key & Peele	South Park	South Park	South Park	South Park	Daily Show	Colbert	South Park	Key & Peele	Daily Show	Colbert
TLC 54	Tots/Tiara "Halloween Bash"		Long Island	Long Island	Amish "Jumping the Fence"		Honey Boo	Honey Boo	Honey B. (N)	Honey Boo	Honey Boo	Honey Boo	Honey Boo	Honey Boo	Amish "Jumping the Fence"	
DISC 56	Overhaulin'		Overhaulin'		Overhaulin'		Sons of Guns		Dirty Jobs Down Under		Sons of Guns		Dirty Jobs Down Under "Outback Treasure Hunter"			
HIST 59	CajunPnStars	CajunPnStars	CajunPnStars	CajunPnStars	CajunPnStars	CajunPnStars	CajunPnStars	CajunPnStars	Restoration	Restoration	Restoration	Restoration	CajunPnStars	CajunPnStars	CajunPnStars	CajunPnStars
NGEO 61	Lost Treasures "Santa Ana"		Alaska Troopers "Manhunt"		Abandoned	Abandoned	Abandon (N)	Abandon (N)	Guns "Family at War" (N)		Abandoned	Abandoned	Abandoned	Abandoned	Family Guns "Family at War"	
SYFY 62	Ghost Hunters		Paranormal Witness		Ghost Hunters		Ghost Hunters		Paranormal Witness (N)		Ghost Hunters		Paranormal Witness		Lost Girl	
TOON 67	Regular	Gumball	Adventure T.	Johnny Test	NinjaGo	NinjaGo	King of Hill	King of Hill	American D.	American D.	Family Guy	Family Guy	Robot/Robot	Boondocks	AquaT./ Squid	American D.

THURSDAY EVENING — SEPTEMBER 13, 2012

Channel	6 PM	6:30	7 PM	7:30	8 PM	8:30	9 PM	9:30	10 PM	10:30	11 PM	11:30	12 AM	12:30	1 AM	1:30
ABC (4) 4	Channel 4 Action News	ABC World News	Inside Edition	Entertainment Tonight	Wipeout "Showdown at the Wipeout Saloon" (N)		Grey's Anatomy "Migration"		Scandal "The Trail" Gideon investigates Amanda's past.		Channel 4 Action News	ABC News Nightline	Jimmy Kimmel Live		(:05) The Steve Harvey Show	
CBS (2) 19 (5) 5	5 (2) KDKA-TV News at Six 19 5 News	19 CBS Evening News	5 (2) Evening News 19 Ent. Tonight	The Insider An in-depth look at entertainment news.	The Big Bang Theory "The Stag Convergence"	Two and a Half Men "Why We Gave Up Women"	Big Brother A group of strangers live together in a house outfitted with cameras and microphones		Person of Interest "No Good Deed" The newest POI's curiosity could spell his doom when he gets entangled in a conspiracy		5 (2) KDKA-TV News at Eleven 19 5 News	(:35) David Letterman David Letterman entertains with comedy skits, celebrity interviews and musical guests	8 2 LateShow Features a mix of celebrity interviews, special guests & musical entertainment 19 LateShow Features a mix of celebrity interviews, special ...		5 (2) (:35) Extra 19 (:35) Extra	
MNT (22) 7	American D.	Family Guy	The Simpsons	Seinfeld	W.Trace "The Road Home"		Without a Trace "Patient X"		Friends	Friends	Paid Program	Excused	Excused	Paid Program	Old Christine	Old Christine
NBC (6) (25) 8 (11) 11 (12)	(6) News 8 WHAG News 11 (11) News 12 News at 6	NBC Nightly News	(6) Ent. Tonight 8 WHAG News 11 (11) Jeopard.	(6) BBang 8 InsEd. 11 (11) Wheel	America's Got Talent The most talented act in America is revealed. (SF) (N)				The New Normal "Pilot" Bryan and David hire a surrogate	Go On "Pilot" A talk radio host is forced to enter grief counselling	(6) News 8 WHAG News 11 (11) News 12 News	(:35) The Tonight Show With Jay Leno This variety show features nightly monologues, popular guests and musical performances		(:35) Late Night With Jimmy Fallon This talk show welcomes a mix of provocative guests along with innovative comedy sketches.		(:35) Last Call With Carson Daly
FOX (53) 10	The Big Bang	Two and Half	The Big Bang	Two and Half	X Factor "Audition #2" (N)		Glee "The New Rachel" (N)		Channel 11 News		Seinf. 1/2	30 Rock	Scrubs	Paid Program	Paid Program	30 Rock
PBS (13) 13	PBS NewsHour		Business	Pittsburgh	Our Neighbor, Fred Rogers		Perform. "Wagner's Ring Cycle: Siegfried" Raised in the wilderness, the hero Siegfried reassembles a great sword and slays a dragon. (N)									Charlie Rose
PBS (36) 16	PBS NewsHour		Business	Your Money	Hetty Wainthropp		MDLotto / Perform. Raised in the wilderness, the hero Siegfried reassembles a great sword and slays a dragon. (N)									POV
ESPN 23	SportsCenter		C. Football	NCAA Football Rutgers vs. South Florida (L)						SportsCenter			SportsCenter		SportsCenter	
ESPN2 24	NFL 32 (L)		Audibles (L)		Poker World Series		Poker World Series		Boxing Vargas vs. Martinez (L)				NFL Live (L)		Baseball Tonight (L)	
ROOT 26	Mike Tomlin	Football	H.S. Football Baldwin vs. Penn Hills (L)					Gametape	Football	Insider	The Dan Patrick Show		H.S. Football			
SPEED 27	NASCAR Race Hub		NASCAR	Pass Time	Car Warriors "Cutlass"		Wrecked	Wrecked	Hard Parts	Hard Parts	Car Warriors "Cutlass"		Wrecked	Wreckad	Hard Parts	Hard Parts
OUT 28	Outdoors	Wildlife Obs	Outfitter	High Places	Beyond Hunt	In Pursuit	Realtree	NascarOutd'r	Bow Mad	Cabela'sAdv.	SeasonJustin	WildOutdoor	Bushman	Hunt Masters	WildOutdoor	SteveOutdoor
LIFE 29	Runway "Fix My Friend"		Project Runway		Runway "Starving Artist"		Project Runway "It's All About Me" (N)			Project Runway "It's All About Me"			Runway "Starving Artist"		Runway "It's All About Me"	
FNC 30	Special Report		FOX Report		The O'Reilly Factor		Hannity		On the Record		The O'Reilly Factor		Hannity		On the Record	
CNN 31	(4:00) The Situation Room		OutFront		Anderson Cooper 360		Piers Morgan Tonight		Anderson Cooper 360		OutFront		Piers Morgan Tonight		Anderson Cooper 360	
MSNBC 34	PoliticsNation		Hardball		The Ed Show		The Rachel Maddow Show		The Last Word		The Ed Show		The Rachel Maddow Show		The Last Word	
TNT 35	The Mentalist		Mentalist "Bleeding Heart"		The Mentalist		The Mentalist		Mentalist "At First Blush"		CSI: NY "On the Job"		CSI: NY "The Closer"		CSI: NY	
TBS 36	King-Queens	King-Queens	Seinfeld	Seinfeld	Family Guy	Family Guy	The Big Bang	The Big Bang	Sullivan (N)	The Big Bang	Conan		Sullivan&son	The Office	Conan	
WGN 37	Old Christine	Old Christine	Funniest Home Videos		Met-Mother	Met Mother	Met Mother	Met Mother	WGN News at Nine		30 Rock	30 Rock	Rules of Eng	Rules of Eng	30 Rock	Scrubs
USA 38	NCIS "Double Identity"		NCIS "Obsession"		NCIS "Faking It"		NCIS "Dead and Unburied"		NCIS "Smoked"		Covert A. "Suffragette City"		★★★ It's Complicated ('09, Rom) Meryl Streep.			
FX 39	Met-Mother	Met-Mother	Met-Mother	Met-Mother	Two and Half	Two and Half	Two and Half	Two and Half	Wilfred (N)	Louie 2/2 (N)	Biased (N)	Louie	Wilfred	Total Biase	Louie	Wilfred
SPIKE 40	Jail	Jail	Jail	Jail	Impact Wrestling (N)				UFC Unleashed		MMA Un. (N)	Ways to Die	Ways to Die	Ways to Die	Game TV (N)	Ways to Die
A&E 41	The First 48		The First 48		The First 48		The First 48		The First 48		The First 48		The First 48		The First 48	
HALL 43	L. House "The Angry Heart"		Little House on the Prairie		Little House on the Prairie		Little House on the Prairie		Frasier	Frasier	Frasier	Frasier	Golden Girls	Golden Girls	Golden Girls	Golden Girls
FAM 44	★★ Alice in Wonderland ('10, Adv) Anne Hathaway, Johnny Depp.					★★ Prince of Persia: The Sands of Time ('10, Act) Jake Gyllenhaal					The 700 Club		Fresh Prince	Fresh Prince	Paid Program	Paid Program
DISN 45	Phineas Ferb	Good Luck ...	Jessie	Austin/ Ally	A.N.T. Farm	Jessie	Austin/ Ally	Good Luck ...	Phineas Ferb	Phineas Ferb	Babysitter	Austin/ Ally	Wizards	Wizards	Life on Deck	Life on Deck
NICK 47	Victorious	Victorious	Figure It Out	Figure It Out	Yes, Dear	Kenan & Kel	Hollywood Heights		Yes, Dear	Yes, Dear	Friends	Friends	Friends	Friends	Hollywood Heights	
TVLND 48	M*A*S*H	M*A*S*H	Home Imp	Home Imp	Cosby Show	Cosby Show	Loves Ray	Loves Ray	Loves Ray	Loves Ray	King-Queens	King-Queens	King-Queens	(:40) Queens	(:15) '70s	(:55) '70s
WE 50	Charmed		Charmed "Trial by Magic"		Braxton Family Values		Braxton Family Values (N)		L.A. Hair "The Big Blow Out"		Braxton Family Values		Braxton "Making the Cut"		Ghost "Threshold"	
AMC 51	CSI: Miami "Manhunt"		★★★ The Green Mile Death row guards form a relationship with an inmate who possesses extraordinary powers								★★★ The Green Mile (1999, Drama) David Morse, Bonnie Hunt, Tom Hanks.					
COMC 53	South Park	Tosh.O	Colbert	Daily Show	Chappelle	South Park	Futurama	Futurama	Futurama	Futurama	Daily Show	Colbert	Tosh.O	Tosh.O	Daily Show	Colbert
TLC 54	Toddlers & Tiaras		Honey Boo	Honey Boo	Say Yes to	Say Yes to	Four Weddings (N)		Say Yes "The Big Day: Kelly"		Four Weddings		Say Yes "The Big Day: Kelly"		Say Yes to	Say Yes to
DISC 56	Auction	Auction	Auction	Auction	Auction	Auction	Auction Kings		To Be Announced		Auction Kings		One Car Too Far		Auction	Auction
HIST 59	To Be Announced		To Be Announced		Pawn Stars	Pawn Stars	Pawn Stars	Pawn Stars	CountCars	CountCars	Top Gear "One Tank"		Pawn Stars	Pawn Stars	Pawn Stars	Pawn Stars
NGEO 61	Taboo "U.S. of Alcohol"		American Gypsies (N)		Meet the Hutterites		Meet H "Breaking the Law"		Taboo "Teen Sex"		Taboo "Teen Sex"		Meet the Hutterites		Meet H "Breaking the Law"	
SYFY 62	Merlin		Face Off		Face Off		Face Off		Face Off		★★ Stigmata ('99, Hor) Gabriel Byrne, Patricia Arquette.				Lost Girl	
TOON 67	Regular	Gumball	Adventure T.	Adventure T.	Annoy./ MAD	Regular	King of Hill	King of Hill	American D.	American D.	Family Guy	Family Guy	Delocated	HospitNTSF:SD	AquaT./ Squid	American D.

FRIDAY EVENING — SEPTEMBER 14, 2012

Channel	6 PM	6:30	7 PM	7:30	8 PM	8:30	9 PM	9:30	10 PM	10:30	11 PM	11:30	12 AM	12:30	1 AM	1:30
ABC (4) 4	Channel 4 Action News	ABC World News	Inside Edition	Entertainment Tonight	Shark Tank (SP) (N)		Primetime: What Would You Do? (SP) (N)		20/20 (SP) (N)		Channel 4 Action News	(:35) News Nightline	Jimmy Kimmel Live		(:05) The Steve Harvey Show	
CBS (2) 19 (5) 5	5 (2) KDKA-TV News at Six 19 5 News	19 CBS Evening News	5 (2) CBS Evening News 19 Ent. Tonight	The Insider An in-depth look at entertainment news	Undercover Boss "Kendall Jackson Wine Estates" The president of Kendall Jackson Wine Estates causes a shutdown on the bottling line		CSI: NY "Unwrapped" A successful businessman is found murdered in a Brooklyn housing project		Blue Bloods "Collateral Damage" Danny and Jackie investigate a suspicious death; a hit is put out on Jamie		5 (2) KDKA-TV News at Eleven 19 5 News	(:35) David Letterman David Letterman entertains with comedy skits, celebrity interviews and musical guests	8 2 LateShow Features a mix of celebrity interviews, special guests & musical entertainment. 19 LateShow Features a mix of celebrity interviews, special ...		5 (2) (:35) Extra 19 (:35) Extra	
MNT 22 7	American D.	Family Guy	The Simpsons	Seinfeld	Monk		Monk		Friends	Friends	Paid Program	Excused	Excused	Paid Program	Old Christine	Old Christine
NBC (6) 25 4 (11) 11 (12)	6 News 8 WHAG News 11 (11) News 12 News	NBC Nightly News	(6) Ent. Tonight 8 WHAG News 11 (11) Jeopard.	(6) BBang 8 InsEd 11 (11) Wheel	Go On Ryan struggles with his 'real life'	Guys With Kids "Pilot" Chris feels ready to move on and goes on a date	Grimm "The Good Shepherd"		Dateline NBC Featuring quality investigative features, breaking news coverage and newsmaker profiles		(6) News 8 WHAG News 11 11 News 12 News	(:35) The Tonight Show With Jay Leno This variety show features nightly monologues, popular guests and musical performances		(:35) Late Night With Jimmy Fallon This talk show welcomes a mix of provocative guests along with innovative comedy sketches		(:35) Last Call With Carson Daly
FOX 53 10	The Big Bang	Two and Half	The Big Bang	Two and Half	Touch (N)		Bones		Channel 11 News		Seinf. 2/2	30 Rock	Scrubs	Paid Program	Paid Program	30 Rock
PBS 13 13	PBS NewsHour		Business	Truth Money	Wash. Week	NeedtoKnow	Great Performances "Wagner's Ring Cycle: Gotterdammerung" The curse of the ring causes love to be torn apart, cataclysm and twilight of the Gods. (N)									
PBS 36 16	PBS NewsHour		Business	State Circle	In. Washngtn	Wash. Week	Great Performances "Wagner's Ring Cycle: Gotterdammerung" The curse of the ring causes love to be torn apart, cataclysm and twilight of the Gods. (N)									
ESPN 23	SportsCenter				College Football Live (L)		NCAA Football Washington State vs. UNLV (L)						SportsCenter		SportsCenter	
ESPN2 24	NFL 32 (L)		NFL Kickoff (L)		H.S. Football (L)						SportsCenter		Baseball Tonight (L)		NFL Live (N)	
ROOT 26	Mike Tomlin	Rodeo Championship Bull Riding			Boxing Golden Boy Wilder vs. Manswell				UEFA Mag	Pirates Ball	The Dan Patrick Show		WPT Poker		Sports Best of Championship	
SPEED 27	(5:30) NASCAR Auto Racing		Perform. (N)	Speed Center	Trackside At "Chicago" (N)		NASCAR Contenders		The 10	The 10	Trackside At "Chicago"		NASCAR Contenders		Performance	Mobil 1 (N)
OUT 28	The Crush	Hunt Masters	Go Fishing?	Spanish Fly	L.L. Bean	Fear No Evil	Outfitter	Sasquatch	Driven TV	The Bassmasters		JimmyBig	Hunt Country	Bone Collect	The Pros	Fly Rod
LIFE 29	(5:00) America Most Wanted		America Most Wanted		America Most Wanted		America Most Wanted (N)		America's Most Wanted: America Fights Back				America Most Wanted		America Most Wanted	
FNC 30	Special Report		FOX Report		The O'Reilly Factor		Hannity		On the Record		The O'Reilly Factor		Hannity		On the Record	
CNN 31	(4:00) The Situation Room		OutFront		Anderson Cooper 360		Piers Morgan Tonight		Anderson Cooper 360		OutFront		Piers Morgan Tonight		Anderson Cooper 360	
MSNBC 34	PoliticsNation		Hardball		The Ed Show		The Rachel Maddow Show		MSNBC Documentary		MSNBC Documentary		MSNBC Documentary		MSNBC Documentary	
TNT 35	The Mentalist "Redline"		The Mentalist		★★ Runaway Jury ('03, Thril) Gene Hackman, John Cusack					★★★ The Firm (1993, Drama) Gene Hackman, Hal Holbrook, Tom Cruise						iMovie
TBS 36	King-Queens	King-Queens	Seinfeld	Seinfeld	House Payne	House Payne	For Better	For Better	★★ The Replacements ('00, Spt) Gene Hackman, Keanu Reeves					(:35) Office	★ Without a Paddle: Natu...	
WGN 37	Old Christine	Old Christine	Funniest Home Videos		Met Mother	Met Mother	Met Mother	Met Mother	WGN News at Nine		30 Rock	30 Rock	Rules of Eng	Rules of Eng	30 Rock	Scrubs
USA 38	Law&O: SVU "Authority"		Law & Order: S.V.U. "Cold"		Law & Order: S.V.U. "Trials"		Law & Order: SVU "Lunacy"		Law & Order: SVU "Babes"		CSI "Father of the Bride"		CSI "Cello and Goodbye"		CSI "In a Dark, Dark House"	
FX 39	Two and Half	Two and Half	★★★ Taken ('08, Thril) Famke Janssen, Liam Neeson				U.Fight "Team Carwin vs. Team Nelson: Bring It!" (SP) (N)				★★★ Taken ('08, Thril) Famke Janssen, Liam Neeson.				The Ultimate Fighter	
SPIKE 40	5:45 Gangland	(:55) Gangland "Mongol Nation"			★★★ The Patriot Mel Gibson. A pacifist is drawn into the American War of Independence in order to protect his son.								(:05) Gangland		(:10) Gangland	
A&E 41	Storage Wars	Storage Wars	Storage Wars	Storage Wars	Storage Wars	Storage Wars	Storage Wars	Storage Wars	Storage Wars	Storage Wars	Storage Wars	Storage Wars	Storage Wars	Storage Wars	Storage Wars	Storage Wars
HALL 43	L. House "Silent Promises"		L. House "Wilder and Wilder"		★ Wedding Daze ('04, Com) John Lanoquette				Frasier	Frasier	Frasier	Frasier	Golden Girls	Golden Girls	Golden Girls	Golden Girls
FAM 44	★★ Remember the Titans ('00, Dra) Will Patton, Denzel Washington					★★ Remember the Titans ('00, Dra) Will Patton, Denzel Washington.					The 700 Club		Fresh Prince	Fresh Prince	Paid Program	Paid Program
DISN 45	Phineas Ferb	Good Luck ...	Jessie	Babysitter	Babysitter (N)	Code 9 (N)	Ferb/:15 FishH	Gravity (N)	A.N.T. Farm	Good Luck ...	Babysitter	Jessie	Gravity Falls	Video/GoodL	FishH/FishH	Shake It Up
NICK 47	Victorious	Victorious	Figure It Out	Figure It Out	Victorious	Victorious	Hollywood Heights		Yes, Dear	Yes. Dear	Friends	Friends	Friends	Friends	Hollywood Heights	
TVLND 48	(:15) MASH	(:55) Home Improvement		(:25) Home I.	Cosby Show	Cosby Show	Loves Ray	Loves Ray	Loves Ray	Loves Ray	Loves Ray	King-Queens	King-Queens	(:40) Queens	(:15) Queens	(:55) '70s
WE 50	Charmed "Lost and Bound"		Charmed		Wedding "Burlesque Bride"		Bride "Jennifer and Bianca"		Bridezillas		Wedding "Burlesque Bride"		Fair Wedding "Diva Bride"		Ghost "Heart & Soul"	
AMC 51	(5:15) ★★★ Thunderheart ('92, Thril) Val Kilmer.				★★★★ Close Encounters of the Third Kind ('77, Sci-Fi) Teri Garr, Richard Dreyfuss.						★★★★ Close Encounters of the Third Kind ('77, Sci-Fi) Teri Garr, Richard Dreyfuss.					
COMC 53	South Park	Tosh.O	Colbert	Daily Show	Tosh.O	Tosh.O	★★ Joe Dirt ('01, Com) Dennis Miller, David Spade.				★★ Zack and Miri Make A Porno ('08, Com) Elizabeth Banks, Seth Rogen.					
TLC 54	Found/ Gown	Found/ Gown	Found/ Gown	Found/ Gown	Say Yes to	Say Yes to	Say Yes (N)	Say Yes (N)	I Found (N)	I Found (N)	Say Yes to	Say Yes to	Found/ Gown	Found/ Gown	Say Yes to	Say Yes to
DISC 56	To Be Announced		To Be Announced		To Be Announced		Bering Sea Gold		Yukon Men		Bering Sea Gold		Yukon Men		To Be Announced	
HIST 59	To Be Announced		To Be Announced		American Pickers		Pickers "A Banner Pick"		Pickers "Hobo Jack"		American Pickers		American Pickers		Pickers "A Banner Pick"	
NGEO 61	Abandoned	Abandoned	Trooper "Spring Break Crazy"		Abandoned	Abandoned	Family Guns "Family at War"		Abandoned	Abandoned	Family Guns "Family at War"		Abandoned	Abandoned	Abandoned	Abandoned
SYFY 62	★ Pterodactyl ('05, Sci-Fi) Cameron Daddo, Coolio.				WWE Smackdown! (N)				Lost Girl (SF) (N)		Alphas		Lost Girl		Warehouse 13	
TOON 67	Regular	Adventure T.	Gumball	NinjaGo	Dragons	Level Up	King of Hill	King of Hill	American D.	American D.	Family Guy	Family Guy	Robot/ Robot	Boondocks	AquaT./Squid	American D.

Wednesday

The X Factor
1 (8) 8:00 p.m.
Simon Cowell and L.A. Reid welcome new judges Britney Spears and Demi Lovato in this season premiere. The judges scour the country looking for undiscovered talent, including solo artists and vocal groups who vie for a $5 million recording contract.

Royal Pains
18 USA 9:00 p.m.
Hank's attempts to get closer to Harper draw him into Boris' world once again. As a result, he travels across the globe to help Dmitry, who's been injured. Also, Paige struggles with the consequences in the wake of recent revelations about her family.

Guys With Kids
(6) 8 11 (11) 10:00 p.m.
Three fathers struggle to hold onto their youth as they face the responsibilities and pressures of having kids in this new comedy from executive producer Jimmy Fallon. In this debut, Chris tries to find a babysitter so he can go to a Knicks game

American Hoggers
41 A&E 10:00 p.m.
Jerry wants a big contract with a local car dealer in this premiere. However, he soon discovers the Campbells aren't the only ones up for the job. Later, Krystal almost loses her thumb in an accident, leaving Jerry and Robert to pick up the slack.

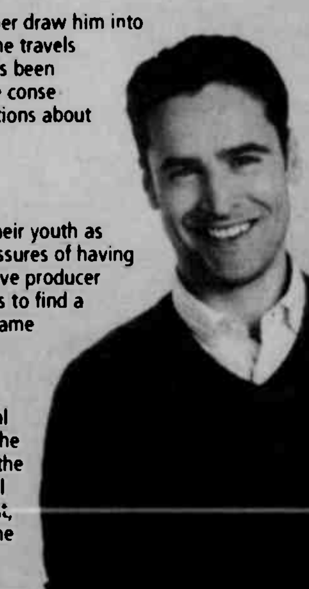

Jesse Bradford stars in "Guys With Kids"

Always Ready To Serve You!

Garrett County Memorial Hospital
251 North Fourth Street
Oakland, Maryland 21550
301-533-4000 TTY 301-533-4146
www.gcmh.com

Thursday

America's Got Talent
(6) 8 11 (11) 8:00 p.m.
The big moment arrives for one lucky act as the winner is revealed in this season finale. Nick Cannon hosts this two-hour extravaganza, which will feature a special performance by superstar Justin Bieber. The winner will walk away with $1 million.

Grey's Anatomy
8 (4) 9:00 p.m.
Their futures hang in the balance as the residents make their final decisions regarding their post-residency positions in this rebroadcast. Mark confides in Derek and reveals he's torn between his love for Lexie and his relationship with Julia.

Glee
10 (6) 9:00 p.m.
Even though many of the New Directions pals have gone in new directions, the comedy, music and excitement returns in this season premiere. The show will feature more than one setting to keep an eye on some of the fans' favorite characters.

Sullivan and Son
36 TBS 10:00 p.m.
When a co-worker files a complaint, Steve is forced to take on Hank as a client in this new episode. Meanwhile, Susan and her mother start bonding and spending time together after Susan gives her mom a fake ID that gives her senior citizen status.

Scandal
8 (4) 10:00 p.m.
Gideon investigates Amanda's past in this rebroadcast. Flashback scenes take a look at the contentious primary race between Fitz and his now-vice president. A peek into the past also reveals how Olivia and Fitz first met on the campaign trail.

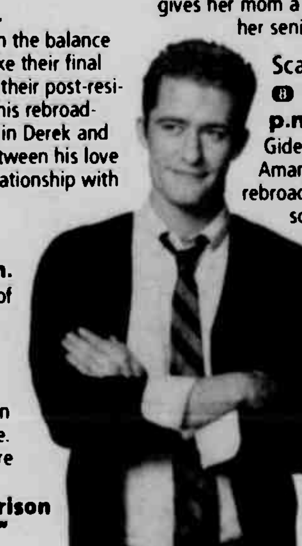

Matthew Morrison stars in "Glee"

Oakland Nursing & Rehabilitation Center
WHERE QUALITY IS A PRIORITY NOT AN OPTION
Long-Term, Short-Term, Hospice Care & Respite Stays
706 East Alder Street, Oakland
301-334-2319

Friday

Shark Tank
8 (4) 8:00 p.m.
Another season begins as daring entrepreneurs enter the "tank" looking for investment capital and advice. Tycoons from the world of business offer up their money and expertise for innovative products and services in this reality TV series

Grimm
(6) 5 11 (11) 9:00 p.m.
Portland homicide detective Nick Burkhardt learns more about his responsibilities as a Grimm in this rebroadcast. In addition to his duties as an officer, Burkhardt also protects the world from all kinds of fairy-tale creatures living amongst humans.

Great Performances at the Met
11 (13) 16 (22) 9:00 p.m.
In this stunning production, the curse of a ring tears apart lovers Siegfried and Brünnhilde, and scheming humans plot to steal the ring. Fabio Luisi conducts as Deborah Voigt, Wendy Bryn Harmer, Waltraud Meier and Jay Hunter Morris perform.

Primetime: What Would You Do?
8 (4) 9:00 p.m.
John Quinones and his covert team of actors find out how average people behave in provocative situations in this season premiere. Hidden cameras record the reactions of onlookers as performers face dilemmas involving everything from abuse to theft.

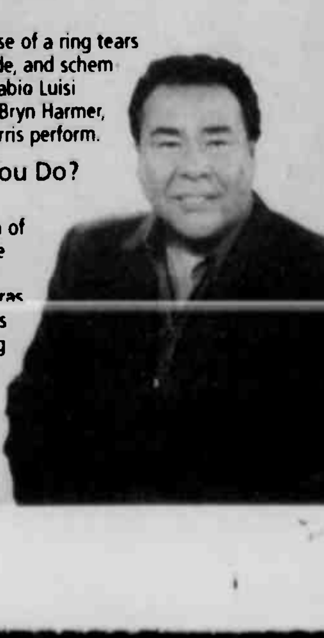

John Quinones hosts "Primetime: What Would You Do?"

Super Crossword WELL-ROUNDED

ACROSS
1 Existed
4 Obscure
8 Apply lightly
12 Fashionably nostalgic
17 Choir member
19 City on the Mohawk
20 Actor Tognazzi
21 Shrival up
22 Joe Hemell hit
25 In distress
26 Actress Shire
27 Individual performances
28 Asta's father
30 Police hdqrs.
31 Profited
34 NATO member
37 Churchill's successor
38 Jason Biggs film
41 Coasted
42 Fugue composer
46 — Bator
47 Grab all the goodies
48 Anthony Quinn role
50 Pennsylvania port
61 Creck up
63 Taxi
65 Condemns
67 Where to find a fennec
68 Parasite
81 Casserole cover
83 Piece of origin
85 Peck peppers
87 New Deal agcy
88 Reggae's Marley
90 "Roots" Emmy winner
70 Blanc or Brooks
72 The Cyrkle hit
75 Nerds' org
77 Sheepish sound
78 Sandra of "A Summer Place"
80 Neighbor of Tenn.
81 Tracking tool
83 Singer Tori
84 Spud bud
85 Vote in
87 Dull
89 Time and again
02 It may be fake
94 Stringed instrument
95 Machu Picchu native
07 Tolkien character
00 Attained
101 Football's Van Brocklin
102 Like kids at Christmas
103 Director of "The Nanny"
104 Hollywood award
105 Banister
100 Cheeseboard choice
110 Jet of yore
114 Fury
116 Encounter
118 "— Lama Ding Dong" ('61 tune)
110 Dropped the ball
121 "Blue Velvet" singer
123 Merv Griffin creation
126 Salad veggie
120 "— Man" ('67 hit)
130 Senator Hatch
131 Mix
132 Cafe vessel
133 Craggy hill
134 Peter of Harmen's Hermits
135 Lady lobster

DOWN
1 Float on the breeze
2 Jones of "Show Boat"
3 Type
4 Except
5 Monty's milieu
6 What the shoe does
7 — Rios, Jamaica
8 Ancient tongue
9 Couple
10 Peat
11 Tiny tree
12 Indian expon
13 Archaic ending
14 Gary Lewis & the Playboys hit
15 Let
16 Phantom instrument
18 Skip
21 Beaver's dad
23 "I could — horse!"
24 Biblical book
20 "Mockingbird" singer Foxx
32 Attempt to equal
33 Oscar — Renta
35 Tennyson's Arden
36 Green org.
37 Wades through a crowd
30 Julie of "Havens"
40 Babe in the woods
41 Theater sign
42 Arthur of "Maude"
43 Grifton greeting
44 Minnie Driver film
45 Successor
40 Bizarre
52 Rosemary or basil
54 Hunk of gunk
56 Hook's henchman
55 Transport
60 Plot
62 Bridge support
64 Bikini part
66 Whirlpool
68 Like mountain air
69 With 117 Down, Italian statesman
70 Exec's dog
71 Actor Lincoln
73 Shorten a sail
74 Hot
76 '50 Ritchie Valens hit
78 Starry
82 Pearce piece
84 Remnant
85 Carve a canyon
86 Implement
80 Member of the mil.
80 Joke
81 Tons of time
03 Herd on the eyes
06 Author Hubbard
90 Brute
100 Pied-a- —
103 Breakfast food
105 Get the better of
106 Kevin of "SNL"
107 Part of EMT
105 Shipbuilding need
100 Passed-on item
111 Flaming end
Linkletter
112 Consequences alternative
113 Skater Sonja
116 Budge
117 See 69 Down
116 Fluffy colt
120 Bruce of "Coming Home"
122 "Whether — nobler in the mind . . ."
124 Medical grp
125 Corn portion
126 Perch part
127 Weugh's "The Loved

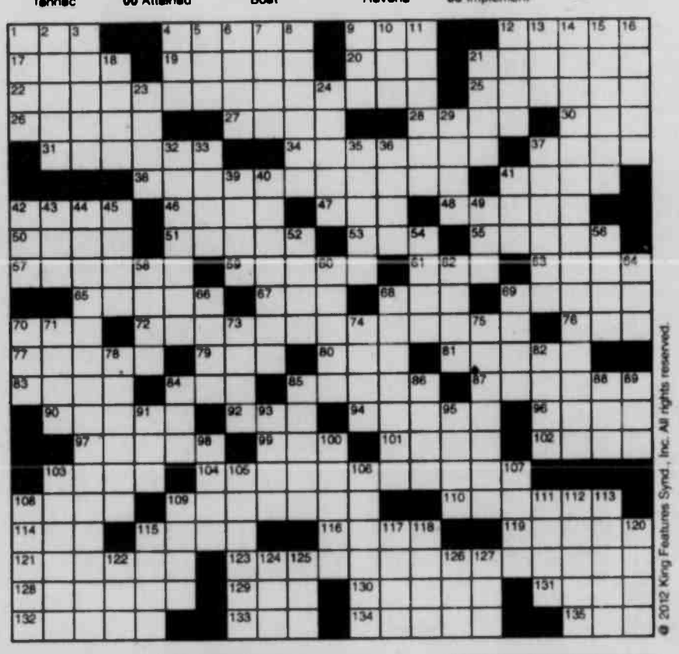

© 2012 King Features Synd., Inc. All rights reserved.

Trivia test by Fifi Rodriguez

1. MATH: What is the Arabic equivalent of the Roman numerals MLXVI?
2. CHEMISTRY: What is the chemical symbol for copper?
3. TELEVISION: What was the name of the company that employed the title characters in "Laverne and Shirley"?
4. MUSIC: What rock band composed the soundtrack to the 1984 movie "Dune"?
5. ENTERTAINERS: What was comedian/actor Bob Hope's theme song?
6. GENERAL KNOWLEDGE: What is the nickname for Georgetown University's sports teams?
7. LITERATURE: Who wrote the novel "Brideshead Revisited"?
8. MEDICAL TERMS: What is a common name for bruxism?
9. GEOGRAPHY: What modern country encompasses most of the area once known as Asia Minor?
10. MEASUREMENTS: What is a quintal equivalent to?

Birding BITS by Cindy Brook

Mock, Yeah!

Things to know about Mockingbirds
- State bird for Arkansas, Florida, Mississippi, Tennessee and Texas
- Can mimic squirrels, frogs, crickets and at least 180 different bird songs
- Will come to backyards for fruits, berries and water
- Extremely territorial and will attack most anything that enters their domain

E-mail: birdingbits@cfl.rr.com
© 2012 King Features Syndicate, Inc.

Weekly SUDOKU

by Linda Thistle

	7				5		4	
		8		7		6		
9		3	6					7
	5				9			6
		9	3			5		
8				6			9	
1			4				8	
	6			5				9
		5			7	2		

Place a number in the empty boxes in such a way that each row across, each column down and each small 9-box square contains all of the numbers from one to nine.

DIFFICULTY THIS WEEK: ★ ★

★ Moderate ★ ★ Challenging
★ ★ ★ HOO BOY!

© 2012 King Features Synd., Inc.

Letter Box by Linda Thistle

Place a letter in the empty boxes in such a way that each row across, each column down and each small 9-box square contains all of the letters listed above the diagram. When completed, the row indicated will spell out a word or words.

A D G I L M N R Y

	G		Y		N		D	R
I		N		G		Y		
	D			A		N		I
A			N				G	
		I			M			Y
N			R		Y			D
		Y		M			A	
	I		D			L		

© 2012 King Features Synd., Inc.

Stickelers Answer

The answer is S.

TRIVIA ANSWERS

1. 1066
2. CU
3. Shotz Brewery
4. Toto
5. "Thanks for the Memory"
6. Hoyas
7. Evelyn Waugh
8. Teeth grinding
9. Turkey
10. 100 kilograms or pounds

Letter Box Solution

L	G	A	Y	I	N	M	D	R
I	R	N	M	G	D	Y	L	A
M	Y	D	A	R	L	I	N	G
Y	D	L	G	A	R	N	M	I
A	M	R	N	Y	I	D	G	L
G	N	I	L	D	M	A	R	Y
N	A	M	R	L	Y	G	I	D
D	L	Y	I	M	G	H	A	N
R	I	G	D	N	A	L	Y	M

Weekly SUDOKU Answer

2	7	6	8	1	5	9	4	3
5	4	8	9	7	3	6	1	2
9	1	3	6	2	4	8	5	7
4	5	1	7	8	9	3	2	6
6	2	9	3	4	1	5	7	8
8	3	7	5	6	2	4	9	1
1	9	2	4	3	6	7	8	5
7	6	4	2	5	8	1	3	9
3	8	5	1	9	7	2	6	4

Strange BUT TRUE

- It was William E. Vaughan who made the following sage observation: "To err is human, but to really foul things up you need a computer."
- Those who study such things say that your brain can store 100 times as much information as a typical desktop computer.
- In 1930, United Airlines began using the aviation industry's first stewardesses. To qualify for the position, applicants had to be registered nurses.
- George Washington, Dolley Madison, Thomas Jefferson and Alexander Hamilton helped to found this country, but that wasn't all they had in common; they were also all big fans of eating ice cream.
- If you ever hear an orangutan belch, you'd better watch out. That's a warning sign that you're encroaching on his territory.
- When Andrew Jackson was running for president in 1828, an opponent called him a jackass. Instead of being offended, Jackson embraced the epithet, using the image of a donkey in campaign materials to represent his stubborn refusal to knuckle under to big business. Later, Thomas Nash, a political cartoonist in New York, started using the donkey to represent the Democratic Party as a whole.
- If you're a well-traveled person, you might have noticed that the average woman in Scandinavia is taller than the average man in Asia.
- Only 12 people have walked on the surface of the moon.
- The framework for the Statue of Liberty was built by Gustave Eiffel, who later became famous for building Paris' iconic tower. • If you're stopping at a fast-food restaurant for lunch today, you might want to consider the following: It takes a whopping 1,500 gallons of water to produce an average fast-food meal.

***

Thought for the Day: "The more information you get, the less fantasy you have."
–Andy Warhol

Last week's

Super Crossword
Answers

Moments in time

THE HISTORY CHANNEL

- On Sept. 13, 1814, Francis Scott Key pens a poem, which is later set to the music of a popular English drinking tune called "To Anacreon in Heaven." In 1931 the song becomes America's national anthem, "The Star-Spangled Banner." • On Sept. 10, 1897, a 25-year-old London taxi driver named George Smith becomes the first person ever arrested for drunk driving. A true breath test didn't come along until 1931 with a device called the Drunkometer. It involved a blow-up balloon and a tube filled with a purple fluid (potassium permanganate and sulfuric acid). Alcohol on a person's breath changed the color of the fluid from purple to yellow; the quicker the change, the drunker the person.
- On Sept. 14, 1927, dancer Isadora Duncan is strangled in Nice, France, when the enormous silk scarf she is wearing gets tangled in the rear hubcaps of her open car. The scarf wound around the axle, tightening around Duncan's neck and dragging her from the car.
- On Sept. 16, 1940, the first peacetime draft in the history of the United States is imposed. Registration of men between the ages of 21 and 36 began exactly one month later. There were some 20 million eligible young men -- 50 percent were rejected in the first year for health reasons or illiteracy.
- On Sept. 12, 1953, Massachusetts Sen. John F. Kennedy, the future 35th president of the United States, marries Jacqueline Bouvier in Newport, R.I. Seven years later, the couple would become the youngest president and first lady in American history.
- On Sept. 15, 1978, boxer Muhammad Ali defeats Leon Spinks at the Louisiana Superdome in New Orleans to win the world heavyweight boxing title for the third time in his career, the first fighter ever to do so. Ali left the sport permanently in 1981.
- On Sept. 11, 1985, Cincinnati Reds player-manager Pete Rose gets the 4,192nd hit of his career, breaking Ty Cobb's major league record for career hits. Rose was a folk hero in Cincinnati, a homegrown talent known as "Charlie Hustle" for his relentless work ethic.

STICKELERS

by Terry Stickels

Below is a letter square with the letter Q missing so as to make a 5 x 5 square. Find the letter that comes between the letter that comes just above the letter that comes two letters after "W" and the letter that comes below the letter that is to the right of the letter below "F." In what letter box are you?

A B C D E
F G H I J
K L M N O
P R S T U
V W X Y Z

© 2012 King Features Synd., Inc.

Collecting by Larry Cox

Q: I have an older photo in an embossed case. I am enclosing an image of it and hope you can tell me more about it. -- Jackie, Crestline, Ohio

A: What you have is an Ambrotype, an early type of photograph made when a collodian wet-plate negative was mounted in front of a dark surface to produce a positive image. This process was introduced in 1851 and remained popular until about 1875. You picture appears to be from the 1870s and would probably retail for about $50.

***

Q: I inherited a lithograph from 1908 entitled "Winter in New Hampshire." Does it just have sentimental value or is it a collector's item? -- Christine, Apple Valley, Calif.

A: When dealing with art, it is always a good idea to consult an expert. By expert, I mean a professional art appraiser, and you should, of course, expect to pay for this service. As I have mentioned in this column previously, there are two types of appraisals, verbal and written. The verbal appraisal is less expensive; the written generally necessary for insurance purposes.
To find an appraiser in your region, contact the Appraisers Association of America at 386 Park Ave. South, No. 2000, New York, NY 10016, and http://www.appraisersassoc.org.

***

Q: I have a large collection of salt and pepper shakers. I hope you can help me determine a fair and honest price for them and guide me to a collector -- Ron, Amboy, Ill.

A: Most salt and pepper shakers sell for less than $5 a pair when found in shops and at antique malls. Like most collectibles, there are always exceptions to every rule. Selling collections in our current sluggish economy can be difficult. Have you contacted dealers in the Chicago area? That might be a good place to start.

***

Q: I have an old monkey fur cape that I played with as a child during the 1960s. It is old but might be worth something. How can I tell? -- Margaret, Santa Rosa, N.M.

A: You have two vintage clothing stores in Albuquerque that should be helpful: Buffalo Exchange, 505-262-0098, and Off Broadway Vintage Clothing & Jewelry, 505-268-1489.
Write to Larry Cox in care of King Features Weekly Service, P.O. Box 536475, Orlando, FL 32853-6475, or send e-mail to questionsforcox@aol.com. Due to the large volume of mail he receives, Mr. Cox is unable to personally answer all reader questions. Do not send any materials requiring return mail.

MISTER BREGER By Dave Breger

"YOU don't like the first of the month! How do you think I like it...?"

Just Like Cats & Dogs by Dave T. Phipps

LAFF-A-DAY

"That was the interior decorator. He says you'll have to go!"

AMBER WAVES By Dave T. Phipps

The Spats by Jeff Pickering

R.F.D. by Mike Marland

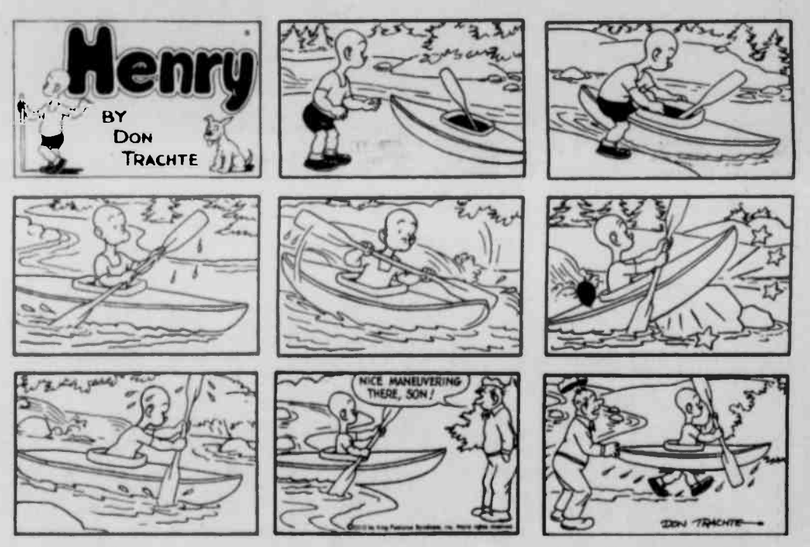

HOCUS-FOCUS

BY HENRY BOLTINOFF

Find at least six differences in details between panels.

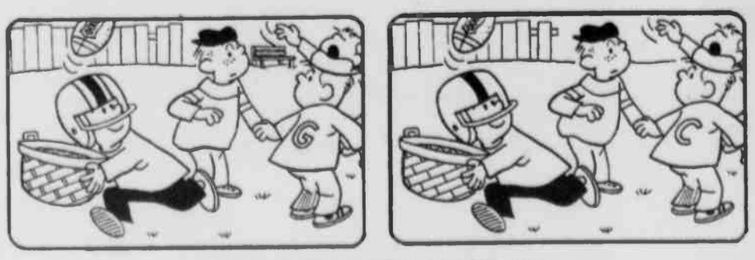

FIND AT LEAST 6 DIFFERENCES BETWEEN PANELS.

(Differences: 1. Basket is different. 2. Helmet is different. 3. Board is missing. 4. Shirt is different. 5. Button is missing. 6. Letter is different.)

"Camp Mountain Magic" Held To Assist Children In School Transition

With the coordination and support of numerous members of the Garrett County community, this fall's transition to Yough Glades Elementary School was eased for special education students who spent time in the self-contained classrooms at Dennett Road Elementary School. Dennett Road was closed at the end of the school year this past spring.

The first Camp Mountain Magic was held this summer beginning in June at the children's former Dennett Road classrooms, following up in July and August at the newly organized facilities at Yough Glades. Donations from various businesses and organizations made possible one four-day week of daily instruction and recreation each summer month for 11 special education students.

One special education teacher, a speech therapist, and four teaching assistants, along with parents, siblings and community volunteers, worked each day to provide a familiar, safe, and structured environment for the students, who typically receive services over the summer to help maintain skills gained throughout the school year.

Each week was organized around the students' existing school-day structure, with the addition of a special activity and/or community guest each day. In June, the students were visited by Oakland Volunteer Fire Department personnel, who provided a tour of the ladder truck. A portable petting zoo, courtesy of Sunnyside Wools, came to the school, and local speech- language pathologist Dr. B.J. Gallagher engaged the students in literacy-enhancing crafts.

Southern Rescue Squad member Johnny Mayne visited in July, offering a presentation regarding emergency services, and Gallagher and Sunnyside Wools returned as well, with new craft ideas and new baby anunals. Deputies Colt Ruby and Adam Rounds of the Garrett County Sheriff's Office visited the camp, and a reading-with-ice-cream experience was provided by Landon's Library and Bill Meagher of the Lakeside Creamery.

The final camp week in August featured art activities facilitated by college students from the AmeriCorps' Camp Colorful Smiles program, a field trip to Brenda's Body Shop for a movement class led by Lexi Torrisi, and a culminating picnic for the children and families, educational staff, and community partners at the Yough Glades Gator Hut.

The summer enrichment and transition program was made possible through contributions and volunteers from the community partners previously noted, along with donations from Garrett County Overlook Judy Center, Lisa M. Jan, Garrett Organization for the Handicapped (GOH), Comfort In Action, Mettiki Coal LLC, GC Airsofters, the Oakland chapter of the Knights of Columbus, Shaffer Ford, Wal-Mart, McDonald's, Lowe's, Get-N-Go, and Arrowhead.

Individuals, businesses, and organizations interested in making contributions or volunteering for the 2013 Camp Mountain Magic are encouraged to contact Lisa Drummond or Jill Horner at 301-533-0240.

EASING THE TRANSITION – Camp Mountain Magic was a program held this summar with the purpose of helping special education students make the transition from their Dennett Road Elementary School classrooms, now closed, to their new classrooms at Yough Glades Elementary. In the photo above, Deputy Adam Rounds of the Garrett County Sheriff's Office is pictured as he talks with the students in one of the three summer camp sessions. Also in the photo are Courtney Browning, Heidi McMillan, Kierra Tasker, Mason Wolf, Hailey Sisler, Austin Baker, Bryson Baker (holding Hayden Taliaferro), and Brooklyn Baker. In the photo below, students are pictured as they visit with Dave and Darlene Terlizzi of Sunnyside Wools, who provided a "portable petting zoo" at two summer sessions. In the front, from left, are Pierce Torrisi, Hayden Taliaferro, Peyton Horner, Zoey Swick, and Darlene Terlizzi, and in the back, same order, are Laban Drummond, Kierra Tasker, Anisha Skipper, Mason Wolf, Hailey Sisler, and Dave Terlizzi. See story for details.

Pa. Church To Celebrate 200th

The Hostetler Church of the Brethren will celebrate its 200th anniversary on Sunday, Sept. 9, with a special service at 2 p.m. The public is invited to attend.

The church is handicapped accessible, and is located along Sand Springs Road between Pocahontas, Pa., and Meyersdale, Pa.

Amateur Radio Group To Discuss SavageMan, AGF

The Garrett County Amateur Radio Emergency Service (GCARES) will hold its monthly meeting on Monday, Sept. 10, at 7 p.m. in the board room of the Southern Garrett County Rescue Squad, located in Mtn. Lake Park along Route 135.

The subject of discussion will be the final operational support plans for providing emergency communications for the SavageMan Triathlon, which will take place on Sept. 16. A second topic will be a GCARES demonstration of telegraphy during the Autumn Glory Festival in October.

Licensed ham radio operators and individuals interested in amateur radio are invited to attend.

Program About Heat, Firewood Planned At GC

A program titled "More Heat, Less Firewood" will be presented at Garrett College in Room CE 206 on Thursday, Sept. 20, from 7 to 9 p.m.

The program will address how heating costs, a substantial portion of most incomes, can be significantly reduced through more efficient use of firewood.

"Research performed in western Maryland regarding firewood use has uncovered ways to reduce the volume of firewood needed to get through the heating season," a spokesperson said. "This is all without compromising heat gained from firewood."

University of Maryland researchers and industry representatives will be available to present information on firewood management, improved technologies, and other ways to get more heat out of the wood that is burned.

The cost for the program is $5, and registration should be made by calling the University of Maryland Extension Office at 301-334-6960 or e-mailing susanp@umd.edu no later than Monday, Sept. 17.

GOP Committee Announce HQ For Republican Party

The Garrett County Republican Central Committee has planned a grand opening of the Republican Party Headquarters, which will be located at the Genus Center, 13223 Garrett Highway, Suite 1. A ribbon-cutting ceremony will be held on Tuesday, Sept. 11, at 4 p.m.

The committee welcomes the public to attend. All Republican candidates are invited to bring hand-outs and yard signs.

The headquarters will be open Monday through Saturday from noon to 6 p.m. Persons are welcome to call the facility (after the opening) at 301-334-1333.

For more information, persons may also call Brenda Butscher, chairman, at 301-616-5151.

Watkins Earns Dean's Award At Colgate U.

Amanda Ruth Watkins, Grantsville, was a recipient of the dean's award for academic excellence in the spring term of her senior year at Colgate University, located in Hamilton, N.Y.

To be eligible for the award, a Colgate student must achieve a 3.30 or higher average while enrolled in four courses.

Watkins is a graduate of the McDonogh School. At Colgate, Watkins concentrated in biology.

Frazee Named To Foundation Board At GCMH

Jonna Frazee, mortgage loan specialist at Clear Mountain Bank, has been named to the board of directors of Garrett County Memorial Hospital Foundation.

Frazee has been with Clear Mountain Bank since 2005 and has more than 24 years' experience in finance, lending, customer service, and management. She is a recent graduate of the Lloyd P. Calvert Graduate School of Banking and has completed numerous financial training courses. She currently serves as a credit instructor for Garrett County Community Action and is an affiliate member of the Garrett County Board of Realtors.

The Garrett County Memorial Hospital Foundation supports the hospital by raising funds and community awareness for the services offered. The foundation has focused on securing funds for critically important health care equipment. The foundation has also extended its fundraising efforts in the support of scholarships to enrich the professional skills of their health care providers.

Additional information about the foundation is available online at http://www.gcmh.com/foundation-involvement.

Massie Picnic, Reunion Slated

The annual Joseph S. Massie Unit picnic/reunion will be held on Saturday, Sept. 15, from 1 to 5:30 p.m. at Rocky Gap State Park, Pavilion #7.

The event is for Massie alumni and families. Guests are asked to bring their own food and picnic supplies. Provisions for cooking will be supplied.

For more information, persons may contact Shelly Warnick at the Massie Unit at 301-777-2285.

William A. Saltysiak
General Practice of Law
28 years of Trial Experience
DWI & Criminal Defense
Divorce & Family Law
Personal Injury —Civil Litigation
301-334-0900 · 323 E. Oak Street, Oakland, MD

GOT SINUS?
ALLERGIES GOT YOU DOWN?
CALL TODAY FOR YOUR COMPREHENSIVE ALLERGY EVALUATION
DR. BRIAN HASSLINGER
240-964-4851
JOHNSON HEIGHTS MEDICAL BUILDING
625 KENT AVE SUITE 206
CUMBERLAND, MD

Do you want a Insulated Warm, Dry and Easy To Finish Basement?
"There is only one way that we know."
Superior Walls
PRE-CAST CONCRETE FOUNDATIONS
Passes New Energy Code for basement insulation
HUMBERSON HOMES INC.
US 219 North of McHenry
25254 Garrett Hwy. McHenry, MD 21541
301-387-6976 800-457-6777
P.S. We can just install your foundation or we can also build your new home

Computer giving you a hard time?
Contact the CHIPS Network today for all your commercial computer and website needs. Offering services in:
• Custom Programming and Software
• System and Network Engineering
• Website Design, Maintenance and Support
• Graphic Design
• Hardware and Software Troubleshooting
• Site Management and Consulting
21287 Garrett Highway, Suite 200, Oakland, MD
(301) 387-5652 • (800) 590-9907

Have Major Debt? Injured in Auto Accident?
Consult Attorney
Donald S. Goldbloom
12590 National Pike
Grantsville, MD
301-895-5240 or 301-245-4188
Over 30 years' experience
Quality Work, Personal Attention
Also Specializing in:
Consumer Bankruptcy, Social Security Disability, DUI-Criminal, Workers' Comp., Wills, Personal Injury, Family Law & Custody, Power of Attorney & Guardianship.
Debt relief agency helping people file for relief under the US Bankruptcy Code

PHOTOGRAPHY & GRAPHIC DESIGN
info@MastermindDesignz.com

We extend a compassionate helping hand.
Cherry Hill
ASSISTED LIVING LLC
253 Aiken Miller Rd. Accident MD
www.cherryhillassistedliving.com
301-746-8082

Join Us TOMORROW!
SEPTEMBER 7
MEMBER APPRECIATION DAY!
11am - 5pm
Free Giveaways, Food, WFRB Live Remote!
106 N. Main Street - Accident, MD
First Peoples Community Federal Credit Union
ACCIDENT, MD
301-784-3000
We Reached Our MEMBERSHIP GOAL!
We Are Now Open
REGULAR FULL TIME HOURS!
Monday - Friday 9am - 6pm
Saturday 9am - 12:30pm
NCUA
Federally Insured By The NCUA

GATHERING DATA above is Michael Kashiwagi, a biologist for the Maryland Department of Natural Resources, who will be the guest speaker at the next meeting of the Savage River Watershed Association, slated for Thursday, Sept. 20, at the Appalachian Laboratory in Frostburg. The title of his PowerPoint presentation is "Data Management for the Maryland Marcellus Coalition Program." See story for details.

Marcellus Shale Data Management Topic Of Meeting

The Savage River Watershed Association (SRWA) will hold its regular meeting at the Appalachian Laboratory in Frostburg on Thursday, Sept 20, at 7 p.m. The guest speaker will be Michael Kashiwagi of the Maryland Department of Natural Resources (DNR), who will provide a PowerPoint presentation titled "Data Management for the Maryland Marcellus Coalition (MMC) Program." The public is welcome to attend.

Kashiwagi explains that in 2012 the Maryland Marcellus Coalition (MMC) was formed to organize and centralize volunteer stream monitoring efforts in western Maryland in advance of Marcellus shale natural gas development. This volunteer data will be used in conjunction with Maryland DNR monitoring efforts to establish baseline water quality conditions in streams across this region.

Volunteers have been collecting weekly water chemistry data (conductivity, total dissolved solids, temperature, pH) from designated stream reaches. Kashiwagi will provide detailed information on how that volunteer water chemistry data are managed, checked for quality assurance, and distributed to the wider public.

Kashiwagi is a DNR biologist originally from Montgomery County, who has been working for the agency for the past five years. He is the data manager for the Maryland Biological Stream Survey. Prior to returning to Maryland, he worked for the Massachusetts Division of Fish and Game conducting fisheries research on watershed community models.

He holds a master's degree in wildlife and fisheries science from Mississippi State University.

The Appalachian Laboratory is located along Braddock Road just off Interstate 68 at Frostburg.

The SRWA is a group of local landowners and other citizens dedicated to preserving and enhancing the rural nature and natural resources of the Savage River watershed. Members assist interested landowners and public land managers with environmental stewardship efforts and educational outreach. Anyone who is concerned about the Savage River watershed is invited to join.

For more information, persons may contact Kathy Koscianski, SRWA executive director, at SRWAdirector@gmail.com or 301-689-7156.

The SRWA is a non-profit charitable organization. Donations may be sent to: Savage River Watershed Association, PO Box 355, Frostburg, MD 21532.

DOG-GONE FUN TIME HELD AT FAIRGROUNDS – The Garrett County Humane Society recently held its 14th annual Dog-Gone FUNdraiser at the fairgrounds in McHenry. The first 100 attendees received a goody bag of items donated by Railey Realty, Brenda's Pizzeria, Science Diet, and the Humane Society of the United States. Benefit dog walkers raised $300. Stewart Holt with Smokey placed first. Ladonna Bach with Sophie and Jewels placed second. Stacy Holler with Toohey, Luann Mills with Netti, Emily McNaughton with Max, and Jon Blanchette with Bailey all tied for third place. Winners received a gift card and dog toy. The Costume Contest winners were Jon Blanchette's Maltese/yorkie Bailey, first place, dressed as a bunch of grapes; Barbara Lefebure's Jake, second, dressed as Elvis; and Cindy Ringler's miniature poodle Bonnie, third, dressed as an Olympic swimmer. These winners also received a gift card and dog toy. This year's new addition was Little Wonders Petting Zoo, which had ferrets, lizards, a turkey, and all kinds of petable animals. Also available were GC Sheriff's Office K-9 demonstrations, a Meet-the-Breed Barn, and a large silent auction filled with items and gift certificates donated by local businesses. The new celebrity auction featured autographed photos and items donated by celebrities who support animal welfare. The big-ticket items at the live auction were a Carrie Underwood photo and guitar pick, which sold for $200. At the end of the day, the raffle ticket winners were drawn. Deb Flisinger won first place; Karen Lohr won second place; and the third place winner donated the winnings back to the Humane Society. "Overall, about $5,000 was raised to help neglected and homeless animals in Garrett County," said GC Humane Society president Lisa Baker. "I would like to thank all the businesses that donated, the volunteers who staffed the snack bar, and the judges for coming out to help us. It was surely a dog-gone fun time." Pictured at left is Bailey in his grape costume. Above right are Officer Brad Palmer and Renko.

Accident Church To Host Dinner

A community outreach dinner will be held Saturday, Sept. 15, at the Bear Creek Church of the Brethren, Accident. The meal will be offered from 5 to 6:30 p.m.

The menu will include meatloaf, scalloped potatoes, green beans, applesauce, bread, cobblers, and beverages. All are invited.

There will be no charge for the dinner, but donations will be accepted.

The church is located just past the Accident Elementary School at 1088 Brethren Church Road.

PHOTOGRAPHY & GRAPHIC DESIGN
info@MastermindDesignz.com

R and M Driveway Paving
Sealing
Patching
Striping
301-895-5474
Rick Durst – Owner
3821 Bear Hill Rd.,
Grantsville, MD 21536
Free Estimates

Chicken Barbecue
Saturday, Sept. 8
beginning at 3:30 p.m.
Bittinger Fire Hall
Sponsored by
The Bittinger Vol. Fire Dept.

GARRETT COLLEGE NEWS BEAT

www.garrettcollege.edu

PROUDLY SERVING OUR COMMUNITY AND REGION SINCE 1971

JUMPING WITH ACTIVITY ware the residence halls at Garrett College as students moved in over the Labor Day weekend. In addition to settling into their rooms, there were forms to be filled out. Staff and students are pictured above going over the residential paperwork. From left are residence coordinator Tracy Barcus, assistant residence coordinator Katie O'Neil, student residence assistant Kenneth Johnson, and returning student Greg Walker from Washington, D.C.

CLASSROOM MAKEOVERS were performed by the skilled members of the Garrett College maintenance team during the summer months, as they worked to prepare the study spaces for students and faculty. Above, Steve Putiovis, in the foreground, checks with Glenn Miller on the progress of their final task of installing electrical outlets along the table edges.

Staff, Faculty Well Prepared For Fall Semester Kickoff At Garrett

by Peggy Santamaria

As if in response to an unheard starting buzzer, the fall semester at Garrett College began this week with a surge of activity. The relatively quiet halls of summer were quickly filled with the bustle of people moving about and talking with each other.

Returning students strode with certainty, knowing where they were headed and what they were looking for. Moving with a bit more hesitation were the new students, who were able to find assistance at every turn from staff members stationed around the campus to answer questions and give support.

Students of all ages and varied backgrounds have enrolled in 148 courses in 28 different disciplines for this first semester. They represent Maryland, Washington, D.C., Florida, Michigan, New Jersey, New York, Pennsylvania, Rhode Island, Texas, Virginia, and West Virginia. Some have come to Garrett College from as far away as Australia, Canada, Venezuela, Papua New Guinea, Cameroon, South Africa, and Uganda.

Most of these students graduated from high school this year, but many others are older, and some are quite a bit older. Among them is GC's "iconic senior student" Zelma Neary, returning to campus to pursue her third degree alongside her youngest grandson.

Over 30 military veterans are also among the mix of students who will pursue their educations here at Garrett College.

Months of preparation by staff and faculty have gone into this opening day. Throughout the summer, courses were redesigned, faculty reassigned, new instructors hired, advising opportunities expanded, and enhanced student support services developed.

The Garrett College facilities maintenance team has bent to the task of magically renovating classrooms, installing new ceilings, applying fresh paint, upgrading wiring, and putting in new electrical outlets – even along table edges.

While classroom and study spaces were being prepared to provide new services for students, the technology support staff has bustled about installing computer hardware in new locations and updating software applications.

In the Garrett College Bookstore, staff members were knee-deep in boxes as they unpacked, checked, and shelved the texts that would be used this semester. Other important supplies needed to be replenished as well, including Garrett College clothing, pens, notebooks, and hundreds of other items to support the collegiate life.

Two new staff members for the residential life program, Tracy Barcus and Katie O'Neil, came on board over the summer and prepared to help 173 students, including six residence hall assistants, settle into the two residence halls on campus. Laden with suitcases and personal belongings, they moved into Garrett Hall and Laker Hall during the Labor Day weekend.

Thousands of staff hours filled the quickly passing summer months in preparation for the return of the students and the opening of the 2012-13 school year.

STOCKING THE SHELVES of the Garrett College Bookstore to prepare for the new semester required weeks of work. New textbooks and supplies of all types had to be ordered, shipped, received, unpacked, and shelved to be ready for the incoming students. Finishing up the job above are bookstore assistant Lois Anderson, left, and store manager Margi Perfetti.

THE IT TEAM (Internet Technology) installed state-of-the-art equipment in classrooms and offices across the GC campus. New study labs were created to enhance student learning. In the photo, John Vought, left, and Garland Kearney test the computers in one of the new labs.

CARC Summer Specials Ended

Summer specials at the Garrett College Community Aquatic and Recreation Complex (CARC) concluded on Sunday, Sept. 2. The Community Swim hours are now on Wednesdays from 6:30 to 8:30 p.m., and on Sundays from noon to 2 p.m. During these times non-members may swim at a cost of $5 per person.

For information on CARC programming, persons may go online to www.gccarc.com or call 301-387-3786.

HORSE & LIVESTOCK TRAILERS
IN STOCK!
GARRETT AUTOMOTIVE
301-387-6148

Cynthia D. Parks, DDS, PLLC
specializing in:
PEDIATRIC DENTISTRY
601 Venture Drive
Suite 200, Morgantown, WV
304-777-4114
Hospital privileges at Garrett County Memorial Hospital and Mon General Hospital
(No referral needed)

Edwards & Construction
MHBR No. 3167 MHIC No. 102749 WV044560
New Home Construction
Excavation
Foundations, Driveways, Lot Clearing, Perc Tests, Septic Fields and Utility Ditches
Garages and Pole Buildings
Steel and Shingle Roofs
Remodeling and Additions
Masonry-Bricks, Blocks, Stone
Concrete-Floors, Sidewalks
Decks, Drywall, Demolition
Call for your free estimate today!
301-616-6465
Steve Edwards, Owner
Oakland, MD
Visit Our Website
www.deepcreek-alpinelakehomeconstruction.com

Homes & Land
"Prime Home Sites"
Only 3 Left!
•1+ to 3+ AC Lots
•Minutes from Oakland Town Center & 10 Minutes from Deep Creek Lake
•Mix of Fields & Woods
•Beautiful Westerly Views
•Ready to Build!
Lots from $39,900
Oakland - Beautiful, upgraded rancher 3BR,1BA $239,000 GA7872565
Oakland - Rancher w/many upgrades 1BR,2BA $154,900 GA7787133
Loch Lynn - Modern, private parking 3BA,1BA $139,000 GA7800042
Accident - Chalet w/lg deck, furnished 3BR,2BA $239,000 GA7903480
HUMBERSON HOMES REAL ESTATE
Rt. 219 North
Humberson Center,
McHenry, MD 21541
301-387-8300
800-457-6777
Do you have a home or property that you wish to sell? Would you like your property "showcased" here? Have us publish your listing here and in other quality & professional publications. CALL TODAY!!!
www.humberson.com
for additional listings

Garrett College
EXPERIENCE. EXPLORE. EXCEL.
Get a head start on your future and earn college credits while still in high school. Contact Garrett College Admissions to learn about our 50% tuition discount.
For more information call Admissions at 301.3
WWW.GARRETTCOLLEGE.EDU
MCHENRY, MARYLAND Facebook 301.387.3000

2nd Annual
"HELP FEED THE HUNGRY"
Oakland Nursing & Rehab Center needs your help in the fight to end hunger in Garrett County.
We will be collecting non-perishable food items for donation to area food banks **September 14 through November 16.**
All food donated will stay in Garrett County to help our local residents.
Food may be dropped off in our lobby daily from 8 AM to 8 PM.
Thank you for helping us end hunger in Garrett County!
Oakland Nursing & Rehabilitation Center
706 East Alder Street, Oakland • 301-334-2319

Edward Jones

Consider These Financial Gifts for Your Grandchildren

National Grandparents Day is celebrated on September 9. If you're a grandparent yourself, you already know the pleasures of having grandchildren in your life. So you may want to take this occasion to think of ways you can help those grandchildren get the most out of their lives.

Perhaps the most valuable thing you could give to your grandkids is the gift of education. Consider this: Over a lifetime, college graduates earn, on average, about $1 million more than those without a degree, according to the Census Bureau. So, putting money toward your grandchildren's college education is probably a pretty good investment.

Furthermore, your grandchildren may well need the help, because college is expensive and costs continue to rise. Consequently, you may want to contribute to a 529 plan. You have several options for how the money can be invested, and contribution limits are quite high. All withdrawals are free from federal income taxes, provided the money is used for qualified college expenses. (Keep in mind, though, that other withdrawals will be taxable and possibly subject to penalties.) Plus, if you invest in your own state's 529 plan, your contributions may be deductible on your state income taxes.

If you name one grandchild as a beneficiary of a 529 plan, and that grandchild decides not to go to college, you can switch the account to another grandchild — in other words, you maintain control of the money for the life of the account.

Of course, despite its economic benefits, college is not for everyone. So if you wanted to provide financial help to a grandchild who seems likely to choose a different route in life, what you could do?

One possibility is to set up a custodial account, often known as an UGMA (Uniform Gift to Minors Act) or an UTMA (Uniform Transfer to Minors Act). You can fund an UGMA or UTMA with many different types of investments, but the use of the money is entirely up to your grandchildren when they reach the age of majority in whatever state in which they live. In other words, if your granddaughter decides, at age 18, to buy a motorcycle and zip around Europe, all you can do is wish her "good luck." But if your reason for funding an UTMA or UGMA is simply to provide a gift with no strings attached, then you might not be concerned with how the money is used.

On the other hand, if you want to give your grandchildren a financial gift, but you do want to retain control over how the funds are used, you may want to speak to your legal advisor about your options.

One possibility is to set up an irrevocable trust. You can fund this trust with either cash or securities, and you specify when the funds can be used. So, for example, you can direct the trust to pay your grandchild a certain amount of money at one age, with another installment coming several years later. Keep in mind, though, that trusts are complex instruments and may have tax considerations, so, in addition to consulting with an attorney, you'll want to discuss your plans with your tax advisor.

In any case, use Grandparents Day as an opportunity to consider the ways in which you can give something to the grandchildren who give so much to you.

Provided by John Rose

440 Weber Road, Oakland, Md 21550 301-334-3375

RAILEY REALTY
Search for Property at the Area's #1 Source
800-544-2425
301-387-2000
www.deepcreek.com

Local Foods To Be Featured At Bittinger Dinner

The Barn Quilt Association of Garrett County Inc. has announced the availability of tickets for the Local Foods Dinner to be held on Friday, Sept. 21, at 6:30 p.m. at the Bittinger Fire Hall. The dinner is part of the 3rd annual Barn Quilt Festival.

The Local Foods Dinner will serve as many foods from local farmers as possible, according to a spokesperson. Local grass-fed beef, fruits and vegetables, breads, herbs, cheeses, and more will be prepared by Chanteclaire Farm with assistance from FireFly Farms and Garrett Growers. The Northern High School FFA Chapter is a partner in the dinner as well. The dinner will benefit the Barn Quilt Association, a 501(c)(3) non-profit organization.

"We are so pleased to be offering a dinner full of locally produced foods," said Cheryl DeBerry, natural resources business specialist for Garrett County Economic Development and Barn Quilt Association board member. "By having the freshest, highest quality ingredients prepared in unique ways by an experienced caterer, this dinner is going to be absolutely outstanding."

The special guest speaker at the dinner will be Jonathan Slade, producer of *Historic Barns of Maryland*, a documentary that aired on Maryland Public Television last spring. The show featured several Garrett County barns and presented interviews with local residents.

Quilts by Maxine LeGeer, a Bittinger area quilter, will be on display in a special showcase. LeGeer's memory was honored by the local Heritage Quilters group with the Amish Dahlia Barn Quilt on the barn owned by Joe and Mary Stanton just north of Bittinger.

Dinner tickets are available online at GarrettBarnQuilts.org or at the Gallery Shop in Oakland, Beachy's Pharmacy in Grantsville, FireFly Farms Creamery & Market in Accident, and the University of Maryland Extension Office in Mountain Lake Park. Tickets for the dinner are $25 for adults age 12 and older; $15 for kids age 3 to 11; and free for kids under 3.

Earlier in the day, a "Scrap Therapy" Quilting Retreat will be held at the Bittinger Fire Hall.

On Saturday, Sept. 22, the Festival continues at the Exhibit Hall at the Garrett County Fairgrounds with a Barn Quilt Tour Contest and a chance to win a 4 ft. x 4 ft. barn quilt. The festival will feature the unveiling of the first barn quilt at the fairgrounds, and an Heirloom Quilt Show will feature local family quilts and family activities, including Appalachian Olympic games, an Antique Tractor and Farm Machinery Show, live entertainment, and food.

For more information about the festival or the dinner, persons may visit GarrettBarnQuilts.org or call 877-577-2276.

LONG & FOSTER REALTORS

LONG & FOSTER®

longandfoster.com REAL ESTATE • MORTGAGES • TITLE • INSURANCE

GA7881388 $1,650,000
LUXURY lakefront living situated on 1.94 acre lot w/ 7 BR & 5+ BA. Brick driveway, stone patio, 3 stone fireplaces & more!

GA7806602 $599,900
Lakefront 3 BR, 2 BA log home situated on 2.83 wooded acres. Full basement w/ integral garage.

GA7858241 $300,000
Will-O-The-Wisp double unit with many amenities.

GA7877703 $245,000
One-level living with many upgrades, 3 BR / 1+BA.

GA7875824 $174,000
Enjoy a quiet country setting from this 3 BR log home.

September 8 & 9
10:00 AM – 6:00 PM
440 Ben DeWitt Road, Oakland MD
GA7839667 $399,000
Enjoy country living at its finest. Immaculate 4 BR / 4 BA home situated on 3.76 acres.
Directions: From Oakland take Garrett Hwy (Rt 219) south approximately 6.2 miles and make a right onto Ben Dewitt Road. Go 1.3 miles and look for LONG & FOSTER sign on the left.

GA7882266 $1,300,000
This 4,500 sq ft home features a gourmet kitchen, 4 BR / 3+BA. 125' of lakefront & extensive landscaping.

GA7864259 $569,000
Unique 0.69 acre lot w 100' of lakefront & a Type 'A' dock.

GA7824734 $299,900
Contemporary 4 BR home with filtered lake views, close to Deep Creek amenities.

GA7781800 $245,000
Chalet features 3 BR / 2 BA situated on 3+ acres with mountain views.

GA7878453 $169,000
Ranch style home w/ full basement: situated on 4+ acres.

GA7837880 $1,244,500
Situated atop WISP MTN this 7 BR / 6+ BA home w/ indoor swimming pool & 2 of every appliance. This property defines SKI-IN / SKI-OUT!

GA7872475 $455,000
0.49 acre lot w/ 170' of lakefront & a 3-power boat dock permit. Mobile home on property.

GA7853782 $289,900
Situated on 5+ acres with a pond & creek, 2 story barn & an outbuilding.

GA7906732 $219,000
Well maintained duplex. Each side features 3 BR and a garage.

GA7828815 $159,000
Immaculate property! 2 mobile homes, large garage & ½+ acres.

GA7847874 $124,300
Well maintained 3 BR / 2 BA home, many upgrades.

GA7886036 $995,000
Great location for this 5 BR/ 5+ BA Contemporary home.

GA7836649 $419,000
Top end 5300 sq ft home in the midst of Potomac State Forest.

GA7897913 $269,500
Well maintained 3 BR townhome central to Deep Creek amenities.

GA7852352 $209,700
3 BR / 2 BA chalet nestled on 1.93 acres; large garage & RV carport

GA7864089 $155,000
Unique 3 BR farmette with 2-story barn; 0.66 acre lot.

GA7865581 $99,500
Cozy 2 BR / 1 ½ BA; situated on 3+ acres.

GA7640669 $899,900
Restored 5 BR / 3 BA home with 100 acres of land. Well maintained with great views.

GA7884751 $399,500
Spacious 4 BR / 3 ½ BA country home situated on 14 acres.

GA7874222 $255,000
Immaculate 4 BR / 2 BA home, detached garage, 3+ acres.

GA7846729 $205,000
Lake access cottage situated on a 1+ acre tree shaded lot.

GA7870831 $154,900
Well maintained 3 BR / 2+BA home situated on 3+ acres.

GA78290004 $99,500
Colonial style 3 BR / 1 BA home; town living.

GA7829696 $849,900
Craftsman-style 5 BR / 3+ BA home offers convenient access to WISP & DCL amenities.

GA7821935 $375,000
Lovely 4 BR / 3 BA home situated on 3+ wooded acres. Great location!

GA7820619 $249,900
Located in the Bittinger area, 4 BR / 3 BA home. 1.97 acres.

GA7820494 $199,000
Well maintained, charming home with many recent upgrades.

GA7850274 $144,500
Convenient location; recently remodeled 2 BR / 1 BA.

GA7865659 $93,900
Situated on 5 town lots; public water & sewer.

GA7653624 $775,000
Contemporary home. 5 BR/ 5+BA with an open floor plan. Established rental with community amenities.

GA7354645 $319,000
Lake access w/ type-A dock, peaceful wooded setting. Convenient location!

GA7846358 $249,900
3 BR / 2 BA home situated on 10+acres w/ 2 ponds, 3 car garage.

GA7825808 $190,000
Vintage 3 BR / 2 BA cottage situated on a wooded lot.

GA7911303 $137,500
Nicely updated two-story home; 3 BR/ 2+ BA. Corner lot w/ mature trees.

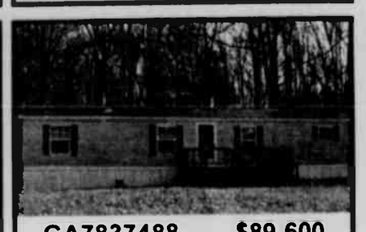
GA7837488 $89,600
Well maintained mobile home; level building lot.

GA7866677 $749,900
Lake access & many other amenities can be enjoyed from this 5 BR / 4 BA log home.

GA7862067 $319,000
Recently renovated, cozy 3 BR / 2 BA home close to WISP & DCL amenities.

GA7875929 $245,000
Well maintained 4 BR / 3 BA home w/ 2 car garage.

GA7836781 $175,000
Cozy 3 BR cottage, open floor plan. Many amenities.

GA7837285 $134,900
Open floor plan, 3 BR / 2 BA, detached garage.

GA7652301 $59,900
Renovated home in excellent condition. 4 BR/ 1 BA fronting Snowy Creek.

Local Foods To Be Featured At Bittinger Dinner

The Barn Quilt Association of Garrett County Inc. has announced the availability of tickets for the Local Foods Dinner to be held on Friday, Sept. 21, at 6:30 p.m. at the Bittinger Fire Hall. The dinner is part of the 3rd annual Barn Quilt Festival.

The Local Foods Dinner will serve as many foods from local farmers as possible, according to a spokesperson. Local grass-fed beef, fruits and vegetables, breads, herbs, cheeses, and more will be prepared by Chanteclaire Farm with assistance from FireFly Farms and Garrett Growers. The Northern High School FFA Chapter is a partner in the dinner as well. The dinner will benefit the Barn Quilt Association, a 501(c)(3) non-profit organization.

"We are so pleased to be offering a dinner full of locally produced foods," said Cheryl DeBerry, natural resources business specialist for Garrett County Economic Development and Barn Quilt Association board member. "By having the freshest, highest quality ingredients prepared in unique ways by an experienced caterer, this dinner is going to be absolutely outstanding."

The special guest speaker at the dinner will be Jonathan Slade, producer of *Historic Barns of Maryland*, a documentary that aired on Maryland Public Television last spring. The show featured several Garrett County barns and presented interviews with local residents.

Quilts by Maxine LeGeer, a Bittinger area quilter, will be on display in a special showcase. LeGeer's memory was honored by the local Heritage Quilters group with the Amish Dahlia Barn Quilt on the barn owned by Joe and Mary Stanton just north of Bittinger.

Dinner tickets are available online at GarrettBarnQuilts.org or at the Gallery Shop in Oakland, Beachy's Pharmacy in Grantsville, FireFly Farms Creamery & Market in Accident, and the University of Maryland Extension Office in Mountain Lake Park. Tickets for the dinner are $25 for adults age 12 and older; $15 for kids age 3 to 11; and free for kids under 3.

Earlier in the day, a "Scrap Therapy" Quilting Retreat will be held at the Bittinger Fire Hall.

On Saturday, Sept. 22, the Festival continues at the Exhibit Hall at the Garrett County Fairgrounds with a Barn Quilt Tour Contest and a chance to win a 4 ft. x 4 ft. barn quilt. The festival will feature the unveiling of the first barn quilt at the fairgrounds, and an Heirloom Quilt Show will feature local family quilts and family activities, including Appalachian Olympic games, an Antique Tractor and Farm Machinery Show, live entertainment, and food.

For more information about the festival or the dinner, persons may visit GarrettBarnQuilts.org or call 877-577-2276.

MASTERMIND DESIGNZ
Photography & Graphic Design
Corporate Identity
Signage • Custom Vinyl
Glass Windows • Car Windows
Car Decals • Boat Decals
Info@MastermindDesignz.com

LONG & FOSTER REALTORS

LONG & FOSTER®

longandfoster.com REAL ESTATE • MORTGAGES • TITLE • INSURANCE

GA7881388 $1,650,000
LUXURY lakefront living situated on 1.94 acre lot w/ 7 BR & 5+ BA. Brick driveway, stone patio, 3 stone fireplaces & more!

GA7806602 $599,900
Lakefront 3 BR, 2 BA log home situated on 2.83 wooded acres. Full basement w/ integral garage.

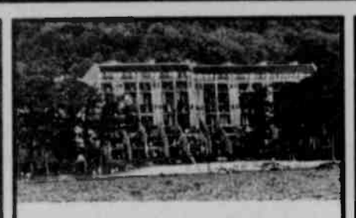
GA7858241 $300,000
Will-O-The-Wisp double unit with many amenities.

GA7877703 $245,000
One-level living with many upgrades, 3 BR / 1+BA.

GA7875824 $174,000
Enjoy a quiet country setting from this 3 BR log home.

September 8 & 9
10:00 AM – 6:00 PM
440 Ben DeWitt Road, Oakland MD
GA7839667 $399,000
Enjoy country living at its finest. Immaculate 4 BR / 4 BA home situated on 3.76 acres.
Directions: From Oakland take Garrett Hwy (Rt 219) south approximately 6.2 miles and make a right onto Ben Dewitt Road. Go 1.3 miles and look for LONG & FOSTER sign on the left.

GA7882266 $1,300,000
This 4,500 sq ft home features a gourmet kitchen, 4 BR / 3+BA. 125' of lakefront & extensive landscaping.

GA7864259 $569,000
Unique 0.69 acre lot w 100' of lakefront & a Type 'A' dock.

GA7824734 $299,900
Contemporary 4 BR home with filtered lake views, close to Deep Creek amenities.

GA7781800 $245,000
Chalet features 3 BR / 2 BA situated on 3+ acres with mountain views.

GA7878453 $169,000
Ranch style home w/ full basement; situated on 4+ acres.

GA7837880 $1,244,500
Situated atop WISP MTN this 7 BR / 6+ BA home w/ indoor swimming pool & 2 of every appliance. This property defines SKI-IN / SKI-OUT!

GA7872475 $455,000
0.49 acre lot w/ 170' of lakefront & a 3-power boat dock permit. Mobile home on property.

GA7853782 $289,900
Situated on 5+ acres with a pond & creek, 2 story barn & an outbuilding.

GA7906732 $219,000
Well maintained duplex. Each side features 3 BR and a garage.

GA7828815 $159,000
Immaculate property! 2 mobile homes, large garage & 2+ acres.

GA7847874 $124,300
Well maintained 3 BR / 2 BA home, many upgrades.

GA7886036 $995,000
Great location for this 5 BR/ 5+ BA Contemporary home.

GA7836649 $419,000
Top end 5300 sq ft home in the midst of Potomac State Forest.

GA7897913 $269,500
Well maintained 3 BR townhome central to Deep Creek amenities.

GA7852352 $209,700
3 BR / 2 BA chalet nestled on 1.93 acres; large garage & RV carport.

GA7864089 $155,000
Unique 3 BR farmette with 2-story barn; 0.66 acre lot.

GA7865581 $99,500
Cozy 2 BR / 1 ½ BA; situated on 3+ acres.

GA7640669 $899,900
Restored 5 BR / 3 BA home with 100 acres of land. Well maintained with great views.

GA7884751 $399,500
Spacious 4 BR / 3 ½ BA country home situated on 14 acres.

GA7874222 $255,000
Immaculate 4 BR / 2 BA home; detached garage, 3+ acres.

GA7846729 $205,000
Lake access cottage situated on a 1+ acre tree shaded lot.

GA7870831 $154,900
Well maintained 3 BR / 2+BA home situated on 3+ acres.

GA78290004 $99,500
Colonial style 3 BR / 1 BA home; town living.

GA7829696 $849,900
Craftsman-style 5 BR / 3+ BA home offers convenient access to WISP & DCL amenities.

GA7821935 $375,000
Lovely 4 BR / 3 BA home situated on 3+ wooded acres. Great location!

GA7820619 $249,900
Located in the Bittinger area, 4 BR / 3 BA home. 1.97 acres.

GA7820494 $199,000
Well maintained, charming home with many recent upgrades.

GA7850274 $144,500
Convenient location; recently remodeled 2 BR / 1 BA.

GA7865659 $93,900
Situated on 5 town lots; public water & sewer.

GA7653624 $775,000
Contemporary home, 5 BR/ 5+BA with an open floor plan. Established rental with community amenities.

GA7354645 $319,000
Lake access w/ type-A dock, peaceful wooded setting. Convenient location!

GA7846358 $249,900
3 BR / 2 BA home situated on 10+acres w/ 2 ponds, 3 car garage.

GA7825808 $190,000
Vintage 3 BR / 2 BA cottage situated on a wooded lot.

GA7911303 $137,500
Nicely updated two-story home; 3 BR/ 2+ BA. Corner lot w/ mature trees.

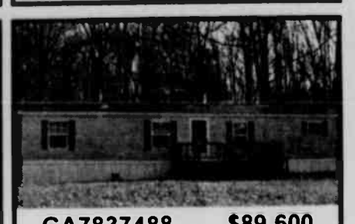
GA7837488 $89,600
Well maintained mobile home; level building lot.

GA7866677 $749,900
Lake access & many other amenities can be enjoyed from this 5 BR / 4 BA log home.

GA7862067 $319,000
Recently renovated, cozy 3 BR / 2 BA home close to WISP & DCL amenities.

GA7875929 $245,000
Well maintained 4 BR / 3 BA home w/ 2 car garage.

GA7836781 $175,000
Cozy 3 BR cottage, open floor plan. Many amenities.

GA7837285 $134,900
Open floor plan, 3 BR / 2 BA, detached garage.

GA7652301 $59,900
Renovated home in excellent condition. 4 BR/ 1 BA fronting Snowy Creek.

FRIENDSVILLE NEWS

BUCKWHEAT CAKE/ PANCAKE SUPPER

Selbysport United Methodist Church will hold its annual buckwheat cake and pancake supper this Saturday, Sept. 8, beginning at 4:30 p.m. at the church. The meal will include sausage, sausage gravy, home fries, apple sauce, and drinks. Guests may eat in or take out. The cost is $7 for adults and $4 for children. The public is welcome to attend.

BLOOMING ROSE CHURCH

Blooming Rose United Methodist Church will host Brotherhood on Tuesday, Sept. 18, at 6:30 p.m. at the church.

GRANDPARENTS' DINNER

The Friendsville Community Watch will host its annual Grandparents' Dinner at noon on Friday, Sept. 14, at Friendsville Community Park. Those wishing to attend can pick up forms at S&S Market or the Senior Center. For more information, persons should contact Glenda at 301-746-4240.

IN HONOR AND REMEMBRANCE

The annual Woodmen of the World In Honor and Remembrance Ceremony will be held at Friendsville Community Park on Tuesday, Sept. 11, beginning at 6:30 p.m. The group uses this opportunity to honor those heroes that continue to risk their lives for the country each day.

RABIES CLINIC

A rabies clinic will be held at Friendsville Elementary School on Thursday, Sept. 20, from 5 to 6 p.m. The cost is $5 per animal.

FFAA NEWS

Alice (Vitez) Sisler will speak on "Tracing Our Roots to Hungary" this Sunday, Sept. 9, at 2 p.m.

The drawing for the painting done by Alice Sisler of the railroad station will be held on Sunday, Sept. 16, at 2 p.m. Tickets can be purchased at the museum during regular hours. Tickets are $1 each or six for $5.

The storytelling for Sunday, Sept. 16, will be at the historical house Aurelia on Rt. 40 at 2:30 p.m. The speaker will be Joan Whetsell. She will relate the history of the Corps of Engineers obtaining the properties to build the Youghiogheny Dam. Afterwards, she will give tours of the house. Carpooling will be offered at the museum for those needing a ride. Directions may be obtained at the museum.

Poetry and Song will be presented on Sunday, Sept. 23, at 2 p.m. Arnold Friend of Bobtown, Pa., will speak on his book of poetry and why he comes back to Friendsville. Henry Lewis will sing "The Ballad of the Yough," which is now out of print.

The public is invited to attend these events.

Volume 1 of the *Friends of the Civil War*, as well as a CD, is now available at the Friend Family Association of America Museum.

NHS SPORTS

The varsity football team will host Tucker County on Friday, Sept. 7, beginning at 7 p.m.

The JV football team will compete at Tucker County on Monday, Sept. 10, at 7 p.m.

The girls' soccer team will compete at Southern High School on Tuesday, Sept. 11, at 5:30 and 7 p.m. They will host Frankfort on Thursday, Sept. 13, at 5:30 and 7 p.m.

The boys' soccer team will host Keyser on Tuesday, Sept. 11, at 6 p.m. and Mtn. Ridge on Wednesday, Sept. 12, at 6 and 7:30 p.m.

PERSONAL INJURY · CRIMINAL · PROPERTY · FAMILY LAW
LAW OFFICES OF
Angela Blythe
Attorney at Law
Admitted to Maryland & West Virginia
Teddy Wolf
Attorney at Law
Admitted to Maryland, Oregon, & U.S. Patent Bars
Patent Law · DWI · Assault · Mortgages · Deeds · Wills · Divorce/Separation · Custody/Visitation · Child Support
5 South Third Street Oakland Maryland 21550
T: 301-334-3522 F: 301-334-3625
angelablythe@verizon.net • tedwolf@verizon.net

NOW IN PRINT

Grantsville, Garrett County, Maryland - A History of the Town and Vicinity

The book has over 200 pages and includes 109 pages of text, 68 pages of pictures, maps, etc., plus references and records sources and an every name index.

The book is priced at $20.00 per copy, including the 6% Maryland State Sales Tax. Postage will be extra at $4.00 per single copy or $5.00 for two copies.

The book may be ordered by mail from:
Sara (Sally) Stanton Jarrett
6042 Hunt Club Road
Elkridge, Maryland 21075
or e-mail @ davidjarrett3@comcast.net
or phone @ 410-796-0557

Thank You
DON RODEHEAVER REPAIR & CIRCLE R CATTLE
for purchasing my 2012 market hog and market steer.
Jeremy Ashby

The Locked Door Express!
in LaVale, MD!
"Halloween Costume Special Order Program!
"Order A Sexy Costume Not Found In Stores!"
Check out the catalog in our stores or check them out on Facebook under "The Locked Door", click "Photos", then click "Halloween Special Order Costumes 2012"
Visit us on your birthday and receive 25% off your purchase!
You must be 18 years of age to enter our store!
Best selection of Adult Toys, DVDs, Magazines & Novelties
Risque Lingerie & Bodystockings! Plus Size too!!
—We Carry the Fifty Shades of Grey Book Series!
All Presented To You In A Decent & Pleasant Atmosphere!
A Fun Store For Adults!
Over 21 Years In Business Says It All with our Hagerstown Store "The Locked Door!"
LaVale: 1-240-362-0001 · Hagerstown: 1-800-561-SEXY (7399)
LaVale: 12227 National Highway · Monday - Saturday 11AM - 8PM · Sunday 12Noon - 5PM
Hagerstown: 1300 Dual Highway · Monday - Saturday 10AM - 9PM · Sunday 12 Noon - 6PM
I-68 East to Exit 40, turn left at light, go two lights and turn left onto National Hwy, 1/4 mi. on right across from Staples
Check Out www.lockeddoor.com – Our 20,000 Item Adult Web Super Store!

RAM Notes

WAR OF THE STARS: A TALENT EPISODE

Auditions for Southern High School's "War of the Stars: A Talent Episode" will be held Tuesday, Sept. 25, after school on the stage. Talent acts of all types are encouraged to try out. See Mrs. White to sign up for an audition time.

SENIOR E-MAIL ADDRESSES NEEDED

The Guidance Office has requested the e-mail addresses of seniors and their parents for the senior e-mail distribution list. The Guidance Office will send seniors information throughout the school year (college information, scholarships, senior meetings etc.). E-mail the appropriate counselor if interested. Students with last names beginning with A-G should e-mail nbell@sh.ga.k12.md.us; students with last names beginning with H-Q, kdavis@sh.ga.k12.md.us; and students with last names beginning with R-Z, bsincell@sh.ga.k12.md.us.

RAM FOOTBALL HALL OF FAME

Southern High's athletic department is once again taking nominations for the annual Ram Football Hall of Fame inductions. To nominate an individual, send a nominee's background information to Matt Redinger at Southern High School, 345 Oakland Drive, Oakland, MD 21550.

EVENING HIGH SCHOOL REGISTRATION

Evening high school registration has begun. If a student failed a required class and would like to repeat the class one evening a week (approximately 3 hours per evening) that student may see Kelley Davis in the Guidance Office as soon as possible. There is a non-refundable $50 fee for the class, plus a $20 book fee. When the book is returned at the end of the course the book fee will be reimbursed. Those interested may call 301-334-1660 with any questions or for registration paperwork.

2012 YEARBOOK DISTRIBUTION

Graduates may pick up their 2012 yearbooks starting this week. There are a limited number of extra yearbooks available for purchase. These yearbooks will cost $67.84 and will be sold on a first-come, first-served basis. For more information contact Maria Zumpano at mzumpano@sh.ga.k12.md.us.

SENIOR PORTRAITS

Senior portraits will be taken on September 19, 20, and 21. More information will be mailed to parents and distributed to seniors the week prior. Senior portrait information will also be posted on the school's web site, http://cardinal.ga.k12.md.us/Schools/SH/. On the site, first select the "students" link and then the "yearbook" links. Questions about senior portraits may be directed to Maria Zumpano at mzumpano@sh.ga.k12.md.us.

SENIOR CLASS MEETINGS SCHEDULED

A senior class meeting will be held on Thursday, Sept. 13, during advisory period. All seniors are expected to attend. A parent meeting will be held Sunday, Sept. 16, at 2 p.m. in the cafeteria. Senior class activities and important class information will be discussed and distributed at both meetings.

LONGABERGER BASKET BINGO

A Longaberger Basket Bingo fundraiser to benefit the class of 2013 will be held Saturday, Sept. 29, at the Oakland Elks Lodge. Tickets may be purchased from any senior, Ms. Zumpano, Ms. Sanders, or at the door.

BOYS' BASKETBALL SHEETZ FUNDRAISER

The boys' basketball team is selling Sheetz coupon books, valued at over $25, for $10 each. According to the basketball team, the coupon books make great back-to-school gifts for teachers and students, stocking stuffers for Christmas, gifts for hard-to-buy-for teens, and family/friends who travel. The coupons are valid for three years and expire on August, 31, 2015. Contact Roberta Cvetnick at 301-616-0084 if interested.

Estate Planning Course Scheduled At Southern Center

Estate Planning: The Importance of Wills and Trusts will be held at the Garrett College Southern Outreach Center (SOC) in Oakland on Wednesdays, Sept. 26 and Oct. 3, from 6:30 to 9 p.m.

"Estate planning, which is not just for the wealthy, provides the legal mechanism for disposing of property upon death in a way that recognizes an individual's wishes and the needs of survivors, while minimizing taxes," said a GC spokesperson. "For many, it can provide a plan for handling one's affairs in case of disability, and the personal medical choices to be made as life nears its end."

This two-part course will address the common questions regarding wills and trusts.

Part one will center on wills and probate. The class will focus on such questions as: What is a will and what does it do? What does it take to draft a will? How does one choose an executor and what percentage of one's assets does one take as a commission? What is the probate process and is it necessary for one's estate?

Rita Watson, Garrett County register of wills, will be the instructor for part one.

Part two will provide an overview on some of the more noticeable legal and financial issues associated with growing old. Included in the discussion will be trust basics, with a definition of terms and its variations.

Some other topics will include preserving and managing assets for a safe and secure retirement, staying in and protecting one's home, long-term care insurance, medical assistance, and paying for nursing home care.

There will also be discussion of the legal documents seniors should have, such as a will, power of attorney, and advance medical directives. This portion of the course will be instructed by Carl Miltenberger, an elder law attorney with more than 15 years' experience.

For additional information, persons may contact Pat Baer, SOC coordinator, at 301-387-3781 or pat.bear@garrettcollege.edu.

To register for this course, persons may call the Continuing Education and Workforce Development Division at 301-387-3069.

NEW SIGN PURCHASED FOR SQUAD HALL – Southern Garrett Rescue Squad Auxiliary members are shown above in front of the company's new sign purchased with proceeds raised at this past year's fundraising events. It was designed by Domenick Signs, and the masonry work was done by Tom Marple. There will be a "Grandparents' Day" three-pasta dinner held on Sunday, Sept. 9, from 11:30 a.m. to 4 p.m. at the squad hall along Maryland Highway in Mtn. Lake Park. Adult meals are $7, and children ages 6 to 12 eat for $4. Those interested in more information may contact Sheila O'Neill at 301-334-2018.

Inventory Reduction Sale
Just in time for school and your fall footwear needs!
30-60% Off
Select Merchandise
NEW ITEMS ADDED WEEKLY!
In-stock merchandise only. No special orders/layaways. All Sales Final – No Exchanges, Returns, Refunds.
STOMPERS
"Clothes for your Feet!"™
1429 Maryland Hwy., Mtn. Lake Park
301-334-6112
Tues. thru Fri. 10-5:30, Sat. 10-3

SOUTHERN GARRETT RESCUE SQUAD AUXILIARY
Italian Trio Dinner
Spaghetti, Lasagne & Manicotti!
Sunday, September 9,
11:30 am - 4 pm
Includes tossed salad & dessert.
Adults: $7
Children: $4
Under 6: Free

OKTOBERFEST
Saturday, Sept. 15
RAIN OR SHINE under the new boathouse pavilion addition
Sponsored by the Alpine Lake Property Owners Committee
Located at the Alpine Lake Boathouse
FREE ADMISSION
GOLF SCRAMBLE – Prizes Awarded
Bring a foursome or join one of ours.
8:00 a.m. Shotgun Start
AUTHENTIC GERMAN FOOD & DRINK
12:00 noon until ??
CRAFTS · KIDS' GAMES
HAYRIDES
Children 12 & under FREE, Adults $1.00
ACCORDION PLAYER JOE FERTITTA
12:00 - 3:00 p.m.
LINE DANCING
3:00 - 4:00 p.m.
50 - 50 DRAWINGS · FREE FACE PAINTING
ALPINE OLYMPICS
WV Corn Toss 2:00 p.m.
Stein Holding Contest 3:00 p.m.
OVFD
PADDLE BOATS · FUN FOR ALL!
OKTOBERFEST BAND
4:00 - 7:00 p.m.
Directed by Manning Smith
ALPINE LAKE
Terra Alta, WV
304-789-2481 or 800-752-7179
www.alpinelake.com

Celebrating 43 Years
artbutlerauto.com
Accident, MD

END OF SUMMER PRICE DROP!

08 Chrysler Town & Country 79,000 miles — Was $11,989 NOW $10,989
07 Chevrolet Cobalt 75,000 miles — Was $9,989 NOW $8,989
06 GMC 1500 4x4 97,000 mi. — Was $10,989 NOW $9,989
03 Chevrolet S10 Crew 4x4 73,000 miles — Was $11,989 NOW $10,989

TRUCKS

12 Dodge Ram 1500 quad 4x4 24,000 mi.	$24,989
12 Chevy Colorado crew cab 4x4 23,000 mi.	$22,989
12 Dodge Ram 1500 reg cab 4x4 5,000 mi.	$23,989
11 Ford F-150 crew 4x4 23,000 mi.	$28,989
11 Dodge Ram 1500 quad 4x4 37,000 mi.	$21,989
08 GMC 2500 HD ext 4x4 22,000 mi.	$25,989
08 Dodge Ram 1500 quad 4x4 52,000 mi.	$19,989
08 Dodge Ram 3500 crew diesel, 57,000 mi.	$33,989
07 GMC 1500 ext SLT 4x4 69,000 mi.	$18,989
06 GMC 1500 4x4 97,000 mi.	$10,989
05 Ford Ranger ext 4x4 94,000 mi.	$10,989
04 Dodge Ram 2500 4x4 91,000 mi.	$12,989
03 Chevy S10 crew 4x4 73,000 mi.	$11,989
03 Dodge Ram 1500 4x4 136,000 mi.	$7,989

CARS

12 Chevy Cruze 18,000 mi.	$16,989
11 Ford Focus SE 26,000 mi.	$13,989
11 Ford Focus SE 27,000 mi.	$13,989
11 Chevy Impala 38,000 mi.	$13,989
10 Ford Fusion SE 25,000 mi.	$15,989
09 Ford Taurus 54,000 mi.	$12,989
09 Dodge Journey AWD 73,000 mi.	$14,989
09 Dodge Caliber 52,000 mi.	$9,989
08 Dodge Avenger 66,000 mi.	$10,989
07 Chevy Cobalt 75,000 mi.	$9,989

VANS

08 Chrysler Town & Country 79,000 mi.	$11,989
07 Chrysler Town & Country 52,000 mi.	$9,989

SUVs

12 Chevy Trailblazer LT AWD 26,000 mi.	$25,989
12 Jeep Liberty 26,000 mi.	$19,989
12 Ford Explorer XLT 6,000 mi.	$33,989
12 Ford Escape XLT 15,000 mi.	$21,989
11 Jeep Wrangler Unlimited 35,000 mi.	$25,989
11 Mitsubishi Endeavor 30,000 mi.	$18,989
11 Nissan Rogue 17,000 mi.	$19,989
11 Kia Sorento AWD 27,000 mi.	$21,989
11 Jeep Patriot	$18,589
11 Mitsubishi Endeavor 28,000 mi.	$19,989
10 Jeep Wrangler Unlimited 48,000 mi.	$21,989
10 Nissan Rogue 26,000 mi.	$16,989
10 Nissan Murano AWD 15,000 mi.	$21,989
10 Honda CRV EXL 30,000 mi.	$22,989
09 Jeep Wrangler X 34,000 mi.	$18,989
09 Nissan Rogue 42,000 mi.	$15,989
09 Dodge Journey AWD 73,000 mi.	$14,989
08 Hyundai Sante Fe AWD 59,000 mi.	$15,989
07 Jeep Liberty 4x4 54,000 mi.	$12,989

IMPORTS

12 Nissan Sentra 31,000 mi.	$14,989
11 Suzuki Sx4 AWD 14,000 mi.	$14,989
11 Suzuki Sx4 AWD 32,000 mi.	$13,989
11 Nissan Sentra 32,000 mi.	$13,989
11 Nissan Sentra 33,000 mi.	$13,989
11 Subaru Outback wagon 10k	$22,888
11 Nissan Altima sedan 35,000 mi.	$16,989
10 Toyota Corolla LE 42,000 mi.	$13,989
09 Subaru Impreza 34,000 mi.	$14,989
09 Subaru Impreza 54,000 mi.	$14,989
05 Subaru Outback wagon 43,000 mi.	$13,989

WE HAVE THE BEST SELECTION AROUND... AND IF WE DON'T HAVE WHAT YOU'RE LOOKING FOR...WE'LL FIND IT!
We buy cars! We sell tires!
Email: ryan@artbutlerauto.com for a tire savings coupon!
Maryland State Inspection Station
301-746-8227 • 301-895-5326 • 888-499-4869
www.artbutlerauto.com
Accident, MD. (Rt. 219 Across From Northern High School) Hours: Mon. - Fri., 9-6; sat., 9-3

Seats Available On Trip To Nat'l Library Festival

Seats are still available for the Ruth Enlow Library bus trip to the 12th annual National Book Festival in Washington, D.C., on Saturday, Sept. 22. The trip is open to the public at a cost of $50 per person, or $30 with a student ID, payable in full at the time of registration and non-refundable.

To register, persons should contact Georgie Dawson, administrative assistant at REL, at 301-334-3996, ext. 106, and provide name, address, phone number, and number of reservations.

The chartered bus will depart from the Oakland town parking lot at 6:30 a.m. the morning of Sept. 22, and stop for pick-up at Delano's Furniture Store in Accident at 7 a.m. The bus will leave Washington, D.C., that same day at 5:30 p.m. The bus will stop en route to the festival at Sideling Hill Rest Area and at Golden Coral in Frederick for dinner on the return trip. Restrooms, TV, and VCR are available on the bus. No glass containers will be permitted.

More details can be obtained by visiting www.loc.gov/bookfest.

The trip affords the public the opportunity to travel to D.C. without the hassle of driving or parking, as well as the opportunity to visit the Smithsonian, the Lincoln Memorial, and the Washington Monument. Public transportation via the Metro will also be available at the Smithsonian Station.

For more information about services and programs at Ruth Enlow Library, persons should visit www.relib.net.

PUBLIC NOTICES

DEBT NOTICE

The estate of Terry Lane Stemple will not be responsible for any debts other than those contracted by itself as of September 5, 2012.

Brent A. Stemple
Rebecca K. Stemple
9/6-20(3) Executors
Personal Representatives

IN THE CIRCUIT COURT FOR GARRETT COUNTY, MARYLAND
Civil Case No. 11-C-11-12385

Craig Ingram, Sub. Trustee
322 East Alder Street
Oakland, MD 21550
Plaintiff
vs.
Robert E. Berry
154 Bear Crossing Drive
McHenry, MD 21541
Defendant

NOTICE

It Is Ordered, this 24th day of August 2012, by the Circuit Court for Garrett County, Maryland, in Equity, that the sale of the property mentioned in these proceedings as made and reported by Craig Ingram, Substitute Trustee, be ratified and confirmed unless cause to the contrary thereof be shown on or before the 24th day of September 2012, provided that a copy of this Order be inserted in some newspaper published in Garrett County, Maryland, once in each of three successive weeks before the 14th day of September 2012.

The report stated the amount of sale to be **$360,900.00**. 8/30-9/13(3)

Sondra R. Buckel, Clerk

IN THE CIRCUIT COURT FOR GARRETT COUNTY, MARYLAND
Civil Case No. 11-C-12-12469

Craig Ingram, Sub. Trustee
322 East Alder Street
Oakland, MD 21550
Plaintiff
vs.
Robert E. Berry
104 Gravelly Run Road
McHenry, MD 21541
Defendant

NOTICE

It is Ordered, this 24th day of August 2012, by the Circuit Court for Garrett County, Maryland, in Equity, that the sale of the property mentioned in these proceedings as made and reported by Craig Ingram, Substitute Trustee, be ratified and confirmed unless cause to the contrary thereof be shown on or before the 24th day of September 2012, provided that a copy of this Order be inserted in some newspaper published in Garrett County, Maryland, once in each of three successive weeks before the 14th day of September 2012.

The report stated the amount of sale to be **$378,000.00**. 8/30-9/13(3)

Sondra R. Buckel, Clerk

SWANTON NEWS

BUCKWHEAT CAKES/ YARD SALE

A yard sale will be held at 8 a.m. this Saturday, Sept. 8, at the Swanton Community Center, where buckwheat cakes, pancakes, and sausage will also be offered beginning at 4 p.m. Meals are $8 for adults, $4 for children ages 5 and up, and free for those younger. Anyone is welcome to bring and set up a table for the sale.

RALLY DAY HAYRIDE

Swanton Otterbein United Methodist Church will hold a Rally Day with a hayride this Sunday, Sept. 9, with the ride set to begin at 1 p.m. It will travel the back roads to Camp Agape, where the group will have a picnic of hot dogs and such before returning back to the church.

HOMECOMING

Swanton Otterbein UMC will host the church homecoming on Sunday, Sept. 16, beginning with Sunday school at 9:45 a.m. and worship at 11 a.m. A covered dish meal will be shared following the church service, and special singing will be offered at 2 p.m. Everyone is welcome. Anyone wishing to sing needs to notify Kendra Rinard.

WOMEN'S MEETING

The United Methodist Women will meet at 1 p.m. on Tuesday, Sept. 11, at the Swanton Community Center. All women are welcome.

BOARD MEETING

The church board of Otterbein UMC will meet on Tuesday, Sept. 18, at 7 p.m. at the church. All are welcome to attend.

PERSONAL

The families of Melvin and Dotty Beckman, Gerald and Phyllis Friend, Audrey Friend, Helen Friend, Mary Lou Wilson, George Rexroad, and Melvin, Leo, and Janet Custer attended a huge picnic at the home of Maxine Steyer in Oakland on Sunday.

Eileen Custer is home recovering from surgery she had last week at Garrett County Memorial Hospital.

PUBLIC NOTICES

ADVERTISEMENT FOR BIDS

TOWN OF ACCIDENT
GARRETT COUNTY, MARYLAND
PROPOSED
REPLACEMENT OF THE BITTINGER WATER WELL

Sealed bids for the Replacement of the Bittinger Water Well will be received by the Town of Accident at their office located at Accident Town Hall, 104 South North Street, Accident, Garrett County, Maryland, until 2:00 P.M., L.P.T., on Tuesday, September 25, 2012, for furnishing labor and materials and performing all work set forth in the Contract Documents prepared by Thrasher Engineering, Inc. Immediately following the scheduled closing time for the reception of Bids, all proposals which have been submitted in accordance with the conditions of the Contract Documents will be publicly opened and read aloud.

The approximate quantities of work to be bid upon aredescnbed as follows:

Mobilization/Demobilization, Video Taping of Project Area, Erosion and Sediment Control Measures, 2 EA of Installation of Test Well, 2 EA of Constant Rate Pump Test of Test Well, Conversion of Test Well to Production Well, 2 EA of Production Well Sampling and Testing, Construction of New Well Site, Building, & Interior Piping, Installation of New Well Pumps, Spare Well Pump, Transfer of all Existing Equipment into New Building, 800 LF of 8" d.1. CL50 Push Joint Water Line, 35 LF of 8" Steel Casing (Bore & Jack), 40 LF of 16" Steel Casing (Bore & Jack), 2 EA 8" M.J.T. Gate Valve, complete with box lid, 1 EA hot tap on existing 8" waterline complete, 1 EA hot tap on Existing 6" Water Line, Complete, 1,030 LF of 4" Sch. 40 PVC Electrical Conduit, 1 EA of Concrete Transformer Pad, 1 EA of Electric Junction Box, Abandonment of Existing Water Well, Conversion of Existing Well Building to a Storage Shed, 15 SY of HMA/Street Driveway Repair, and 160 LF of 2" Gravel Drive Overlay.

Construction time limit is 180 calendar days. Liquidated damages shall be $1,000.00/day.

Contract Documents may be examined at the following places:

Town of Accident
104 South North Street
Accident, MD 21520

Thrasher Engineering, Inc.
30 Columbia Blvd.
Clarksburg, WV 26301

Thrasher Engineering, Inc.
3000 Thayer Center
Oakland, MD 21550

Dodge Reports
www.mcgraw-hill.com

Construction Market Data, Inc.
7623-B Ora Glen Drive
Greenbelt, MD 20770-3642

Complete sets of Bidding Documents may be obtained from the office of Thrasher Engineering, Inc., 30 Columbia Blvd., P. O. Box 1532, Clarksburg, WV 26302-1532, for the following costs:

Bidding Documents issued as hard copy drawings and hard copy specifications are available for $50 per set.

Bidding Documents issued as hard copy drawings and digital Specifications on a C.D., are available for $35 per set.

Bidding Documents issued as digital drawings and digital specifications on a C.D., are available for $25 per set.

Amounts paid are not subject to refund.

A two envelope system will be used.

Envelope No. 1 must have the following information presented on the front:

Name and address of Bidder
Bid on Replacement of the Bittinger Water Well
Received by the Town of Accident

Envelope No. 2 labeled "Bid Proposal" shall also be placed inside of Envelope #1.

Envelope No. 1 will be opened first and the Bid Opening Requirement items checked for compliance as outlined on the Bid Opening Checklist on page BOR - 1 of these contract documents. If such documents are found to be in order, Envelope No. 2 "Bid Proposal", will then be opened and will be publicly read aloud. If the documents required to be contained in Envelope No. 1 are not in order, Envelope No. 2 "Bid Proposal" will not be opened and the Bid will be considered non-responsive and will be returned to the Bidder.

A Bidder may not withdraw his bid for a period of ninety (90) days after the date set for the opening of bids.

Bids shall be accompanied by a certified check or Bid Bond payable to Town of Accident, in an amount equal to five percent (5%) of the base Bid.

Bidders are advised that the Contract awarded under this Advertisement for Bids is to be funded (entirely/or in part) by a grant from the United States Department of Housing and Urban Development (HUD). Neither the United States nor any of its departments, agencies, or employees is or will be a party to this Advertisement for Bids or any resulting Contract.

Bidders on this work will be required to comply with the President's Executive Order No. 11246 and "HUD Section 109", which prohibits discrimination in employment regarding race, creed, color, sex, or national origin.

Bidders please note the construction schedule in the Instructions to Bidders Article 9, Section 9.02.

The Work to be perfomed under this Contract is subject to the requirements of Section 3 of the Housing and Urban Development Act of 1968, as amended, 12 U.S.C. 1701 u (Section 3). The purpose of Section 3 is to ensure that the employment and other economic opportunities generated by HUD assistance or HUD-assisted projects covered by Section 3, shall, to the greatest extent feasible, be directed to low- and very low-income persons, particularly persons who are recipients of HUD assistance for housing.

The parties to this Contract agree to comply with HUD's regulations in 24 CRF part 135, which implement Section 3. Bidder's attention is directed to the Section 3 "clause" set forth in the Contract Documents.

Bidders shall also comply with "HUD-Section 3" requirements for the training and employment of lower income residents of the Project area. HUD-Section 3 also requires that if possible, Contracts for Work in connection with the Project be awarded to small business concerns which are located in or owned in substantial part by persons residing in the area of the Project.

"Notice is hereby given that this is a Section 3 project of the Housing and Urban Development Act of 1968, and must, to the greatest extent feasible, utilize project area businesses located in or owned in substantial part by project residents. If you are a qualified Section 3 business, you will, upon written request to the project director, be supplied a list of all potential bidders who meet the Town pre-bid qualification test in order to facilitate your ability to make your services known to potential bidders."

Bidders must comply with the requirements for Affirmative Action and Minority Business Enterprise participation as described in the Federal Specifications insert to the Contract Documents. Special provisions must be made by the Bidder to show what portions of the Bid within each Division are supported by Minority Business Enterprise work. In addition, the Project Administrator, the Town of Accident, will supply each Bidder, upon request, with information concerning local MBE firms.

Disadvantaged Business Enterprises - Each bidder must fully comply with the Disadvantaged Business Enterprise, and Affirmative Action requirements, as identified in the Contract Documents. The Bidder agrees that he/she shall make "positive efforts" to subcontract a portion of the total value of the contract to a DBE. Failure to demonstrate positive efforts to do so may lead to rejection of Bids. For the purpose of this program, the term "subcontract" includes all construction, modification, and service work contracted for by the Bidder in the execution of the Work under this Contract.

Bidders must comply with Title VI of the Civil Rights Act of 1964, the Davis-Bacon Act, the Copeland Anti-Kickback Act, and the Contract Work Hours Safety Standards Act.

Bids received after the scheduled closing time for the reception of bids will be returned unopened to the bidders.

The Town of Accident reserves the right to reject any and all bids.

A pre-bid conference will be held by the Town of Accident at their office located at Accident Town Hall, 104 South North Street, Accident, Garrett County, Maryland, at 10:00 A.M., L.P.T., on Tuesday, September 11, 2012. Questions may be submitted in writing to Thrasher Engineering at P.O. Box 1532, 30 Columbia Blvd., Clarksburg, WV 26302, and also via fax at (304) 624-7831, Attention: Clay Riley.

RICHARD CARLSON, MAYOR
TOWN OF ACCIDENT

Thrasher Engineering, Inc.
30 Columbia Blvd.
Clarksburg, WV 26301

8/30-9/6(2)

PUBLIC NOTICES

NOTICE TO CREDITORS OF APPOINTMENT OF FOREIGN PERSONAL REPRESENTATIVE
Estate No. 12068

NOTICE IS GIVEN that the West Virginia Court of Mineral County, WV, appointed Bruce T. White, 8710 Challis Park Ct., Houston, TX 77040, as the personal representative of the estate of **Melvin T. White**, who died on Jan. 28, 2010, domiciled in Keyser, WV, USA.

The Maryland resident agent for service of process is Joseph Kevin Krumpach, whose address is 10058 Roulette Drive, Hagerstown, MD 21740.

At the time of death, the decedent owned real or leasehold property in the following Maryland counties: Garrett, 2119 Aaron Run Road.

All persons having claims against the decedent must file their claims with the Register of Wills for Garrett County with a copy to the foreign personal representative on or before the eartier of the following dates:

(1) Six months from the date of the decedent's death, except if the decedent died before October 1, 1992, nine months from the date of the decedent's death; or

(2) Two months after the foreign personal representative mails or delivers to the creditor a copy of this published notice or other written notice, notifying the creditor that the claim will be barred unless the creditor presents the claim within two months from the mailing or other delivery of the notice. Claims filed after that date or after a date extended by law will be barred.

Name of newspaper designated by personal representative: *The Republican.*

Date of first publication: August 30, 2012.

Bruce T. White
Foreign Personal Representative
Rita L. Watson
Register of Wills
for Garrett County
Room 103 Courthouse
313 E. Alder Street
8/30-9/13(3) Oakland, MD 21550

Visit our web site
www.therepublicannews.com

Downsizing Auction
Saturday, Sept. 8, 9:30 a.m.

19 Jackson Drive, Farmington, PA
Turn off Route 40 just east of the Summit onto Wharton Furnace Road to left on Jackson Road. Watch for Auction signs.

Stihl chain saw, wood planes; levels, lots hardware/nails; wrenches; pneumatic linoleum/tile stripper; Wilton vise; bar clamp, parts bins, Craftsman tools; electric generator, multimeters; pneumatic cleater; wheel step; Troy-Bilt rototiller; Lawn Boy rotary mower, fishing poles, Heavy Duty Scaffold; tool boxes, sockets; Chicago angle grinder; dry tile saw; heat gun; tile saw; Bostitch nailer, Jari mower, Delta shop vac; wire; Craftsman band saw; gas weed wacker, jack post; kerosene cans; sprayer; car ramps, alum. ext. ladder; red wagon, games; tricycle; HO train set/accessories, metal folding chairs, bicycles; lawn cart; pine/metal shelving, bath sink; Kitchen Aid mixer; Champion juicer; King Hickory plaid living room suite, curio cabinet; binoculars, walnut gate-leg table, stereo/speakers, Sumey combination safe; ping pong table; TV; oak chifferobe, beige recliner; small child's chair; rocking chair, lots Christmas decorations; metal file cabinet; sets of dishes, original Boy Scout Troup One trunk; costume jewelry/smalls, Shoenhut toy piano; world globe; oil lamps; Haviland, RS Prussia; RS Germany; Japan celery set; buttermilk pitcher, **OFFERED SUBJECT TO APPROVAL at 11:45 a.m.: Ventrac 4200 Turbo all-wheel-drive hydrostatic 31 hp diesel tractor w/two 5' mowers**, snow plow, slip scoop, leaf blower, small forklift, cyclone rake vacuum and more.

2 Auction rings. Cash/approved check; certified check/cash on tractor.

Rittenhouse Auction Company RY-136-L
724-438-0581
9/6 www.rittenhouseauction.com

LENDER ORDERS IMMEDIATE SALE

Bungalow Style Home Located in "Cumberland"

Auction to be held at on the premises at: **2 Belair Street • Cumberland, MD 21502**
FRI., SEPTEMBER 14 @ 12:00 PM
1 BR, 1 BA detached home in need of renovation. Features wood floors on main level.
Call Carley Cooper at 410-830-0766. $1,500 Deposit. 5% Buyer's Premium.
Full terms & conditions on website
Alex Cooper Auctioneers Inc.
800-272-3145
www.AlexCooper.com

PUBLIC AUCTION
OF REAL ESTATE
Thursday, Sept. 20, 5:30 p.m.

Located at 658 Cherry Ridge Rd., Mt. Storm, WV. From Mt. Storm follow U.S. Rt. 50 west to Cherry Ridge Rd. property.

Real Estate: 2 ac. improved with a 2 bedroom, 1 bath mobile. Oil forced air heat. Well situated, convenient to local industry & activities, but in a quiet neighborhood.

Terms: $5,000.00 non-refundable deposit at the time and date of auction, balance due within 45 days. Buyer shall pay all the costs of settlement including, but not limited to, state & county transfer taxes, state stamps, settlement & recording fees, title search. Real Estate taxes shall be pro-rated to the date of settlement. Seller shall provide merchantable title to the property.

CUSTER REALTY & AUCTION
13179 GARRETT HIGHWAY, OAKLAND, MD.
301-334-4876 301-616-4876
ROBERT G. CUSTER, WV288
9/6-13(2) **JARED CUSTER, WV2065A**

NOTICE OF APPOINTMENT
NOTICE TO CREDITORS
NOTICE TO UNKNOWN HEIRS
Estate No. 10694

TO ALL PERSONS INTERESTED IN THE ESTATE OF
BETTY ELIZABETH BROADWATER

Notice is given that Bonnie E. Resh, P.O. Box 91, Grantsville, MD 21536, and Sharron L. Shawley, 9852 Bittinger Road, Swanton, MD 21561, were on April 20, 2007, appointed personal representatives of the estate of Betty Elizabeth Broadwater, who died on March 2, 2007, with a will.

Further information can be obtained by reviewing the estate file in the office of the Register of Wills or by contacting the personal representatives or the attorney.

All persons having any objection to the appointment (or to the probate of the decedent's will) shall file their objections with the Register of Wills on or before the 20th day of October 2007.

Any person having a claim against the decedent must present the claim to the undersigned personal representatives or file it with the Register of Wills with a copy to the undersigned on or before the earlier of the following dates:

(1) Six months from the date of the decedent's death, except if the decedent died before October 1, 1992, nine months from the date of the decedent's death; or

(2) Two months after the personal representatives mail or otherwise deliver to the creditor a copy of this published notice or other written notice, notifying the creditor that the claim will be barred unless the creditor presents the claims within two months from the mailing or other delivery of the notice. A claim not presented or filed on or before that date, or any extension provided by law, is unenforceable thereafter. Claim forms may be obtained from the Register of Wills.

Name of newspaper designated by personal representatives: *The Republican.*

Date of Publication: August 23, 2012.

Bonnie E. Resh
Sharron L. Shawley
Personal Representatives
Rita L. Watson
Register of Wills
for Garrett County
Room 103 Courthouse
313 E. Alder Street
8/23-9/6(3) Oakland, MD 21550

NOTICE OF APPOINTMENT
NOTICE TO CREDITORS
NOTICE TO UNKNOWN HEIRS
Estate No. 12060

TO ALL PERSONS INTERESTED IN THE ESTATE OF
MARCELLA KATHERN STEWART

Notice is given that James E. Stewart, 1157 Old Crellin Rd., Oakland, MD 21550, was on August 13, 2012, appointed personal representative of the estate of Marcella Kathern Stewart, who died on August 6, 2012, with a will.

Further information can be obtained by reviewing the estate file in the office of the Register of Wills or by contacting the personal representative or the attorney.

All persons having any objection to the appointment (or to the probate of the decedent's will) shall file their objections with the Register of Wills on or before the 13th day of February 2013.

Any person having a claim against the decedent must present the claim to the undersigned personal representative or file it with the Register of Wills with a copy to the undersigned on or before the earlier of the following dates:

(1) Six months from the date of the decedent's death, except if the decedent died before October 1, 1992, nine months from the date of the decedent's death; or

(2) Two months after the personal representative mails or otherwise delivers to the creditor a copy of this published notice or other written notice, notifying the creditor that the claim will be barred unless the creditor presents the claims within two months from the mailing or other delivery of the notice. A claim not presented or filed on or before that date, or any extension provided by law, is unenforceable thereafter. Claim forms may be obtained from the Register of Wills.

Name of newspaper designated by personal representative: *The Republican.*

Date of Publication: August 23, 2012.

James E. Stewart
Personal Representative
Rita L. Watson
Register of Wills
for Garrett County
Room 103 Courthouse
313 E. Alder Street
8/23-9/6(3) Oakland, MD 21550

PUBLIC NOTICE
APPLICATION FOR SURFACE COAL MINING PERFORMANCE BOND RELEASE

Tri-Star Mining, Inc., 2278 Michael Road, Barton, MD 21521, 301-463-6665, has applied for the release of performance on **Permit No. SM-03-444** issued on August 19, located in Garrett County near Barton, MD, MD GRID N635,000, E227,000 for the amount of $10,200 from a total bond of $192,000 posted as a Certificate of Deposit. The application for release is based on the completion of reclamation of areas as follows:

4 ac of Phase 2 at $300/acre: $1,200
30 acof Phase 3 at $300/acre: $9,000
TOTAL BOND RELEASE: $10,200

The acres were backfilled and planted to trees from July 2005 to April 2008 to an undeveloped land use in compliance with the Maryland Regulatory Program and the approved mining and reclamation plan.

Written comments or objections or a request for an informal conference may be filed with the Maryland Bureau of Mines, 160 South Water Street, Frostburg, MD 21532, until October 15, 2012. 8/23-9/13(4)

PUBLIC AUCTION
Friday, Sept. 7, and Saturday, Sept. 8

Friday at 6 p.m. - New household items and giftware.

Saturday at 1 p.m. - John Deere and other tractors: (30+ John Deere tractors and more); **Harley and ATVs:** Harley-Davidson motorcycle, Polaris ATVs, and more, **Vehicles:** 12+ vehicles, trucks, dump truck, van, Ford Cougar, cars; **Guns:** 100+ guns (see web site for listing and photos); **Machine Shop, Tire Shop, Woodworking Shop:** large lot of tools, **Restaurant Equipment:** 2 tractor-trailer loads of pre-owned restaurant equipment; **Farm Equipment:** round balers, square balers, haybine, plows, disc, complete line of farmers' equipment and farm tractors.

Auctioneer's Note: Will be selling the Evans estate from Horse Shoe Run; the Write estate; the Fried estate; a retiring home builder; and the Appalachian Iron machine shop from Oakland, MD. Go to web site for photos.

Photos online at ballauctioninc.com and/or www.auctionzip.com ID#13806
10% buyers' premium added to all purchases at this auction.

Terms: Cash or check. All major credit cards accepted (credit card fee waived).
Refreshments available.

Mark Ball, Auctioneer - Lic. 320
Sheri Ball – Broker WV, MD & PA
Ball Auction Inc.
1206 E. State Ave.
Terra Alta, WV 26764 (beside Dollar General)
304-789-6879

Ball Auction, Inc.
Quality Auctioneering Service Serving Preston County Since 1982
9/6

QUARRICK EQUIPMENT & AUCTIONS

Rt. 119 Gallatin Ave. Exit west on Bute Rd. 2¼ miles on right.
Open daily for business. Tractor & equipment sales. Auction service available.

Consignment auctions of farm tractors, equipment, light industrial, lawn & garden, tools & more the *first Thursday of every other month.* Consignments welcome! Doing business for 18 years. Visit our web site for lists & pictures @ www.quarrickauction.com.

Tony Quarrick & Sons
168 Quarrick Rd.
Uniontown, PA
724-439-1621

QUARRICK EQUIPMENT & AUCTIONS INC.

PUBLIC AUCTION
OF TRACTOR, RV, TOOLS, BOATS, GUNS, & HOUSEHOLD ITEMS
Saturday, Sept. 8, 9 a.m.

Located at 1327 Pysell Rd. McHenry, Md. From Oakland, Md.. take Garrett Highway (U.S. Rt. 219) north to McHenry & from I-68 at Keyser's Ridge take Garrett Highway (U.S. 219) south to McHenry, Md. Turn onto Pysell Rd. beside the Shop & Save. Follow to auction site.

Farm: Ford 2000 tractor w/Wiseco loader, Woods RM660 finish mower, scraper blade, 3 pt. scraper blade, horse tack, Honda Big Red ATV, 2-wheel trailers, golf cart. 1997 Yellowstone motor home 47K miles. **Tools:** Hotsy steam cleaner mod. 555SS, 6.5 hp. 60 gal air compressor, mig welder w/Miller WC-1 weld control, acetylene torches, hyd. press, hyd. lift, pallet jack, floor jack, garage utility vacuum, bolt bins, tool chests, tool cabinets, chain saw, large assortment of hand & power tools incl. Makita mag drill. **Boats:** Two 24' Superline pontoon boats, Bayliner & Cobalt power boats, boat hulls, Yamaha 40, 60 & 90 hp. power tilt & trim units, Johnson & Evinrude tilt & power trim units, boat trailer axle (NIB), assorted boat items. **Guns:** Remington Mod. 700 .243, Remington Mod. 1100 & 870 12 ga. shotguns, Thompson Center 50 cal. Grey Hawk, upright safe, Horton crossbow, assorted hunting supplies. **Household:** Lge. Stanley dining room suite (table, 8 chairs, sideboard & hutch), dressers & chests of drawers, vanity, 2 jewelry armoirs, tea cart, oak table w/pressed back chairs, drop-leaf table, lge. guilded lamp, porcelain figurine lamp, coffee & end tables, entertainment centers, Samsung big screen TV, gas fireplaces, infra-red heater, gold & silver flash flatware, assorted living rm. & bedroom furniture, pr. bronzes, wicker, brass beds, washer & dryer, many porcelain & bisque figurines, Italian porcelain table w/fountain, many Marilyn Monroe collectibles, Clark Gable & Vivien Leigh collectibles, Disney collectibles, lge. assortment of crystal stemware, set/Wakbutov china (Poland), boxes of dinnerware (NIB), chest-type freezer, Thomas Kincaid prints w/certificates, costume jewelry & much more. WGR Genisis F-1107 ATM.

Auctioneer's note: This is a sampling only of what this auction has to offer. We will sell 2 rings. Household items under tent. Property has been sold; everything must go. Plan to come early & stay late.

Terms: Cash or personal check w/ ID

Owner: Emille J. Guillot

CUSTER'S AUCTION SERVICE
OAKLAND, MO.
301-334-4876 or 301-616-4876
ROBERT CUSTER LEONARD CUSTER
JARED CUSTER
8/30-9/6(2) **Auctionzip.com #3587**

Reaching Over 35,000 Readers In Garrett Co. & Vicinity!

CLASSIFIED ADS

Deadline: Tuesday, 5 PM
Phone: 301-334-3963 in Oakland
or 301-746-8223 in Grantsville

e-mail classified ads to: advertising@therepublicannews.com

PUBLIC NOTICES

INVITATION TO BID
WINTER ABRASIVES

The Board of County Commissioners of Garrett County, Maryland, will accept sealed bids for winter abrasives for the use on County roadways in Garrett County during the winter season as specified.

Bid documents and specifications may be obtained in person from the Garrett County Purchasing Department, 203 South Fourth Street, Room 208, Oakland, Maryland 21550. A copy of the bid documents can also be downloaded from the Purchasing Department's web site at http://www.garrettcounty.org/Purchasing/CurrentBids.aspx. Inquiries may be made by calling 301-334-5003.

Sealed bids must be submitted to the Garrett County Purchasing Department, 203 South Fourth Street, Room 208, Oakland, Maryland 21550, on or before Thursday, September 20, 2012, at 1:30 P.M. (local time). Sealed bids will be publicly opened and read aloud in the Commissioners' Meeting Room at 2:00 P.M. (local time) on September 20, 2012. All bidders are required to submit three (3) copies of their bid documents at the time of submission. All bids submitted should be enclosed in a sealed envelope and clearly marked "Winter Abrasives Bid" on the outside of the envelope. Any bids received after the time due will not be considered for award and shall be retained as documentation for the bid file.

The Board of County Commissioners of Garrett County, Maryland reserves the right to accept or reject any or all bids, to cancel this invitation to bid and to waive technicalities in any part thereof deemed to be in the best interest of Garrett County.

By Order of the Board
Brian E. Bowers, CPPB
Purchasing Agent
Garrett County
9/6-13(2) Purchasing Department

IN THE CIRCUIT COURT FOR GARRETT COUNTY, MARYLAND
Civil No. 11-C-12-12788
IN THE MATTER OF:
Elena Marie Buchina
FOR FOR CHANGE OF NAME TO:
Elena Marie Streets Buchina
ORDER OF PUBLICATION

UPON the foregoing verified Petition of Brandy Marie Streets to change her daughter's name to Elena Marie Streets Buchina, it is this 30th day of August 2012,

ORDERED by the Circuit Court for Garrett County, that any interested party on or before the 1st day of October 2012, file an affidavit in opposition to show cause why this name change should not be granted.

9/6 Sondra R. Buckel, Clerk

PUBLIC NOTICE

The Deep Creek Watershed Board of Zoning Appeals will conduct a public hearing on Thursday, September 20, 2012, starting at **7:00 p.m.** in the County Commissioners' Meeting Room, Second Floor, Courthouse Annex, Oakland. The Board will review the following docketed case:

1. **VR-695** - An application submitted by Gary and Dartine Sandala for relaxed standard Variances to allow the reconstruction of a residence, that would come to within 7.17 feet of the side property line and to within 35.68 feet of the rear line. The property is located at 367 Hazelhurst Road, tax map 67, parcel 646 and is zoned LR 1.

Interested persons are invited to attend. **Please enter the building from the Alder St. entrance.**

9/6-13(2) By the authority of the Board of Zoning Appeals

REMINDER

All legal advertisements and public auctions submitted for publication in *The Republican* are now required to be emailed (preferred) or typed and delivered to our office prior to the deadline. No faxed copies will be accepted unless arrangements are made in advance. PLEASE: NO ALL CAPS!

The email address for these advertisements is advertising@therepublicannews.com.

The mailing address is: *The Republican*, P.O. Box 326, Oakland, MD 21550.

The deadline for advertising is 5 p.m. on Tuesday prior to the Thursday publication.

INVITATION TO BID
STANDING TIMBER
FOR SALE

The Board of County Commissioners of Garrett County, Maryland, will accept sealed bids for clear cutting standing timber on approximately nineteen (19) acres of Garrett County Airport Property located at 771 Airport Road in Accident, Maryland.

Bid documents and specifications may be obtained in person from the Garrett County Purchasing Department, 203 South Fourth Street, Room 208, Oakland, Maryland 21550. A copy of the bid documents can also be downloaded from the Purchasing Department's web site at www.garrettcounty.org/Purchasing/CurrentBids.aspx. Inquiries may be made by calling 301-334-5003.

Sealed bids must be submitted to the Garrett County Purchasing Department, 203 South Fourth Street, Room 208, Oakland, Maryland 21550, on or before Thursday, September 20, 2012, at 1:30 P.M. (local time). Sealed bids will be publicly opened and read aloud in the Commissioners' Meeting Room at 2:00 P.M. on September 20, 2012. All bidders are required to submit two (2) copies of their bid documents at the time of submission. All bids submitted should be enclosed in a sealed envelope and should be clearly marked "Standing Timber for Sale Bid" on the outside of the envelope. Any bids received after the time due will not be considered for award and shall be retained as documentation for the bid file.

The Board of County Commissioners of Garrett County, Maryland, reserves the right to accept or reject any or all bids, to cancel this invitation to bid and waive technicalities in any part deemed to be in the best interest of Garrett County.

By Order of the Board
Brian E. Bowers, CPPB
Purchasing Agent
Garrett County
9/6-13(2) Purchasing Dept.

NOTICE TO CREDITORS
OF APPOINTMENT
OF FOREIGN PERSONAL
REPRESENTATIVE
Estate No. 12065

NOTICE IS GIVEN that the County Commission of Preston County, West Virginia, appointed Beth Ann Fultz Graham, 1655 Mayhew Inn Road, Oakland, MD 21550, and Michael David Graham, P.O. Box 700, Kingwood, WV 26537, as the Co-Executors of the estate of **Roger L. Graham**, who died on May 29, 2012, domiciled in West Virginia, USA.

The Maryland resident agent for service of process is Craig Ingram, whose address is 322 Alder Street, Oakland, Maryland 21550.

At the time of death, the decedent owned real or leasehold property in the following Maryland counties: Garrett.

All persons having claims against the decedent must file their claims with the Register of Wills for Garrett County with a copy to the foreign personal representatives on or before the earlier of the following dates:

(1) Six months from the date of the decedent's death, except if the decedent died before October 1, 1992, nine months from the date of the decedent's death, or

(2) Two months after the foreign personal representative s mail or deliver to the creditor a copy of this published notice or other written notice, notifying the creditor that the claim will be barred unless the creditor presents the claim within two months from the mailing or other delivery of the notice. Claims filed after that date or after a date extended by law will be barred.

Name of newspaper designated by personal representatives: *The Republican*.

Date of first publication: August 23, 2012.

Beth Fultz Graham
Michael David Graham
Foreign Personal
Representatives
Rita L. Watson
Register of Wills
for Garrett County
Room 103 Courthouse
313 E. Alder Street
8/23-9/6(3) Oakland, MD 21550

The deadline for ALL Legal, Auction, and Classified Advertising is Tuesday at 5 p.m.

NOTICE OF APPLICATION FOR
DEEP MINE APPLICATION AMENDMENT OPA-12-20

Notice is hereby given that ARJ Construction Company Inc. has submitted an application to the Maryland Bureau of Mines for a deep mine operation permit amendment. The proposed operation proposes 60 acres of surface operations area and 1558 acres of underground mining area, near Westernport, Maryland on the East side of Aaron Run, 3.1 miles Northeast of Westernport in Election District #4, Garrett County. N. 623,150 E. 213,130. Access to the site is from Westernport Road, 3.1 miles Northeast of Westernport, Maryland.

The application proposes to mine within 100 feet within the right-of-way of Westernport Road. The Maryland grid coordinates of the segment of road where mining will be within the specified distance are: N. 724,311 E. 682,363 and N. 724,788 E. 683,061.

The surface area to be mined is owned by Moran Coal Company, P.O. Drawer E, Westernport, MD. 21562. The mineral to be mined is owned by Moran Coal Company, P.O. Drawer E, Westernport, MD. 21562.

The permit area is within the U.S. Geological Survey Barton 7.5 minute quadrangle.

The application includes plans to construct two ponds which will control sediment and stormwater on the mine area. The ponds will be located within the proposed mine permit area. In addition to the coal mining permit, the construction of the ponds will require a separate small pond approval from the Bureau of Mines.

A copy of the mine permit application, which includes the pond plans for the small pond approval, is available for public review during regular office hours at the Bureau of Mines and the Garrett County Department of Planning and Land Development – Permits and Inspection Division Office, 2008 Maryland Highway, Mtn. Lake Park, Maryland.

Questions concerning any aspect of the application may be directed to the Maryland Bureau of Mines, Permitting Section, at (301) 689-6104. Written comments, requests for public hearing, and requests to be included on the interested persons list regarding this application will be received until Oct. 20, 2012, by the Bureau of Mines, Permitting Section, 160 South Water Street, Frostburg, Maryland 21532.

Further notice about this application will be provided only to those persons that submit comments, request a public hearing, or request to be included on the list of interested persons.

Attention: File No. OPA-12-20 8/30-9/20(4)

IN THE CIRCUIT COURT FOR GARRETT COUNTY
Case No. 11-C-12-12640

Bob Van Galoubandi, Substitute Trustee
and Joshua D. Bradley, Substitute Trustee
Plaintiffs
vs.
Donald J. Adams, et al.
Defendants

SUBJECT PROPERTY:

All those numbered lots and appurtenances shown on the Survey Plat of Sweet Rewards Farm recorded August 18, 2005, in Plat Case DKM File 3 at page 211 among the Land Records of Garrett County, Maryland, excepting: (i) Lots 39, 43, 44, 45, and 47 which have been previously conveyed; (ii) an unnumbered lot on said plat containing 2 acres more or less; (iii) Lot No. 49 on the Survey Plat for Sweet Rewards Farm, Phase I, Part II, recorded September 12, 2005, in Plat Case DKM File 3, pages 224 A-C; (iv) Lot No. 15 as shown on the "Plat of Survey For Sweet Rewards Farm Phase IV - Lot 15" dated July 24, 2008, and recorded in Plat Case SRB1, File 437; and (v) the roads and common areas of Sweet Rewards Farm Homeowners' Association in Liber No. 1384, folio 448.

NOTICE

NOTICE is hereby given this 21st day of August 2012, by the Circuit Court for Garrett County, that the sale of the property described in the above mentioned proceedings and known as various lots in the Sweet Rewards Subdivision, McHenry, Maryland, will be ratified and confirmed, unless cause to the contrary be shown on or before the 20th day of September 2012, provided a copy of this Notice be published at least once a week in each of three successive weks in some newspaper of general circulation in Garrett County, Maryland, before the 14th day of September, 2012, next.

The report states the amount of sale for the property to be $560,000.00.

Sondra R. Buckel
Clerk of the Circuit Court
for Garrett County, Maryland
8/30-9/13(3)

IN THE CIRCUIT COURT FOR GARRETT COUNTY, MD
Civil No. 11-C-12-12784

Ray Beitzel
14805 Viewcrest Road
Cumberland, Maryland 21502
Plaintiff
vs.
Kathleen M. Beitzel
22039 Victory Boulevard
Woodland Hills, CA 91303-2524
AND heirs of Leroy E. Beitzel:
Kathleen M. Beitzel
7981 Wadsworth Road
Wadsworth, OH 44281-9581, and
Walter Glen Beitzel
1709 Marigold Avenue
Akron, OH 44301-2505;
AND heirs of Wayne H. Beitzel:
Ronald E. Beitzel
7354 Grassy Trail
San Antonio, TX 78244-2221; and
Duane Beitzel
212 West 8th Street
Edmond, OK 73003-5749.
AND heirs of Pauline H. Beitzel Nee
Ralph E. Nee
7079 Steiner Road
Sterling, OH 44276-9758; and
Richard E. Nee
9973 Mennonite Road
Rittman, OH 44270-9630, and
Robert E. Nee
29 Medina Street
Rittman, OH 44270-1530; and
Rebecca E. Padgett
10106 Shademoor Drive
Leesburg, FL 34788-3946;
AND heirs of Luther R. Beitzel:
Betty J. Beitzel
416 Fernwood Avenue
Wadsworth, OH 44281-2044; and
David Beitzel
c/o Lori Allen
10840 Bluffside Drive, Apt. 4
Studio City, CA 91604-3377, and
Jeffery Beitzel
170 Baird Avenue
Wadsworth, OH 44281-2216;
AND heirs of Darlene Beitzel Matthews:
Raymond Sipka
10150 Owensmouth Avenue
Chatsworth, CA 91311-2921;
AND heirs of Bruce E. Beitzel:
Jenine Beitzel
346 South Silverbrook Drive
Anaheim, CA 92807-3710; and
Lindsey Beitzel
346 South Silverbrook Drive
Anaheim, CA 92807-3710;
AND heirs of Maxine Beitzel Erbse:
Brandon Erbse
10 Linda Street
Tallmadge OH 44278-1426;
Martin Erbse
10085 Rittman Road
Wadsworth, OH 44281-9556;
AND unknown personal representatives, heirs and assigns of:
Leroy Beitzel
Wayne Beitzel
Pauline Nee
Luther Beitzel
Darlene Matthews
Bruce Beitzel
Maxine Erbse

AND all other parties having or claiming to have any interest in the parcel of land situate in Election District No. 12, Garrett County, Maryland, containing 1.183 acres, more or less, and described in deed from Ernest Walter Beitzel to Leroy Beitzel, et al. dated May 26, 1975, and recorded June 19, 1975, in Liber No. 360, folio 163, one of the Land Records of Garrett County, Maryland.

Defendants

NOTICE
ORDER OF PUBLICATION

The object of this proceeding is to secure the foreclosure of all rights of redemption in all that parcel of land situate in Election District No. 12, Garrett County, Maryland, containing 1.183 acres, more or less, and more particularly described in deed from Ernest Walter Beitzel to Leroy Beitzel, et al., dated May 26, 1975, and recorded June 19, 1975, in Liber No. 360, folio 163, one of the Land Records of Garrett County, Maryland.

The Complaint states, among other things, that the amoun ts for redemption have not been paid, although more than six (6) months and one (1) day from the date of sale has expired.

IT IS THEREUPON, this 27th day of August 2012, by the Circuit Court for Garrett County, Maryland, **ORDERED** that notice be given by the insertion of a copy of this Order in some newspaper having a general circulation in Garrett County, once a week for three successive weeks before the 14th day of September 2012, warning all persons interested in the said property to be and appear in this Court by the 26th day of October 2012, and redeem the property and answer the Complaint, or thereafter a Judgment will be rendered foreclosing all rights of redemption in the property, and vesting in the Plaintiff a title, free and clear of all encumbrances.

8/30-9/13(3) Sondra R. Buckel, Clerk

EMPLOYMENT

Mental Health Professional Counselor Advanced
$56,750 - $69,999

The Department of Juvenile Services is recruiting to fill the position of Mental Health Professional Counselor Advanced located at the Savage Mountain Youth Center in Garrett County, MD. Req: 2 yrs. exp. providing professional counseling to clients with mental health disorders by using assessment, evaluation, intervention, rehabilitation and treatment regimens & must be licensed by the Board of Professional Counselors and Therapists as a Licensed Clinical Professional Counselor. A copy of the license must be submitted with the application by September 10, 2012. Go to http://jobaps.com/md/jobs/djs/ to see bulletin and to apply on line.

27 2t

HELP WANTED

Program Coordinator for a day program in Garrett County. Coordinator will provide case management services for people with intellectual disabilities who participate in day and vocational programs. Duties will include conducting team meetings, develop and monitor individual plans, and supervise staff that provide direct services. Must possess a B.S. or B.A. in human service field, have a valid driver's license with a good driving record, and have one year's experience working with intellectually disabled population. 40 hours per week with full fringe benefits. Annual salary is $22,360.00. Deadline for applications/resumés is Monday, September 10, 2012. Contact:

Appalachian Parent Association, Inc.
Appalachian Crossroads
39 South Third Street
Oakland, MD 21550
Phone 301-334-8449 • Fax 301-334-9633
28 2t Equal Opportunity Employer-Male/Female

JOB OPPORTUNITY
Bill's Marine Service has temporary positions for
BOAT CLEANERS
Work 5-6 days per week, depending on work load, with time and one-half for over 40 hours.
Apply in person at
Bill's Marine Service Center
on Harvey's Peninsula
301-387-6625
27 2t

PUBLIC NOTICES

DEBT NOTICE

I will not be responsible for any debts other than those contracted by myself as of Aug. 9, 2012.

Albert Hetrick Sr.
8/9-9/6(5) Grantsville

SMALL ESTATE
NOTICE OF APPOINTMENT
NOTICE TO CREDITORS
NOTICE TO UNKNOWN HEIRS
Estate No. 12070
TO ALL PERSONS INTERESTED IN THE ESTATE OF
FRANK THOMAS CROWE

Notice is given that June A. Unger, 4910 Arthur Shipley Road, Sykesville, MD 21784, was on August 29, 2012, appointed personal representative of the small estate of Frank Thomas Crowe, who died on August 14, 2012, with a will.

Further information can be obtained by reviewing the estate file in the office of the Register of Wills or by contacting the personal representative or the attorney.

All persons having any objection to the appointment shall file their objections with the Register of Wills within 30 days after the date of publication of this Notice. All persons having an objection to the probate of the will shall file their objections with the Register of Wills within six months after the date of publication of this Notice.

All persons having claims against the decedent must serve their claims on the undersigned personal representative or file them with the Register of Wills with a copy to the undersigned on or before the earlier of the following dates:

(1) Six months from the date of the decedent's death, except if the decedent died before October 1, 1992, nine months from the date of the decedent's death; or

(2) Thirty days after the personal representative mails or otherwise delivers to the creditor a copy of this published notice or other written notice, notifying the creditor that the claims will be barred unless the creditor presents the claim within thirty days from the mailing or other delivery of the notice. Any claim not served or filed within that lime, or any extension provided by law, is unenforceable thereafter.

Name of newspaper designated by personal representative: *The Republican*.

Date of Publication: September 6, 2012.

Jane A. Unger
Personal Representative
Rita L. Watson
Register of Wills
for Garrett County
Room 103 Courthouse
313 E. Alder Street
9/6 Oakland, MD 21550

EMPLOYMENT

HELP WANTED – Garrett County crop farm has immediate opening for experienced truck operator. Must have Class A CDL, excellent safety record, and be flexible on work schedule. Farm experience a plus. Call Rolling Vale Farms at 301-533-6228. 27-5.

HELP WANTED – Concrete, block and stone. Experienced and non-experienced. Phone and transportation. Call 301-501-7090. 27-3.

HELP WANTED – Janitor, permanent part-time position only. Previous work experience required, approximately 20-24 hours weekly. Call Sue at 301-334-1105, Monday-Friday, 8:30 a.m. to 3:30 p.m. 27-3.

HELP WANTED – United Cerebral Palsy of Central Maryland seeks PRN licensed practical nurse to provide nursing services to individuals with disabilities in our Oakland location. Maryland license required. E-mail cover letter and resume to humanresources@ucp-cm.org or fax to 410-771-3238. Applications may be completed in person at 609 N. Mechanic Street, Cumberland, MD 21502. EOE. 26-4.

HELP WANTED – Hiring immediately. Servers for Jearbryos Restaurant. Must be available to work day, evenings and weekends. Call 240-321-0660 or 240-522-2627 to schedule an interview. 25-5.

HELP WANTED – Carpenters and foreman. Must have at least 5 years' experience, hand tools, and good transportation. Call 301-501-6976. 25-5.

Success Floor Covering
is looking for experienced
INSTALLERS
for hard surfaces
Either as an in-house crew or a sub-contractor. Must have experience & ref.
Call Mon.-Fri., 9 to 5
301-334-2203

Visit our web site at www.therepublicannews.com

The Garrett County Chamber of Commerce is seeking a

Group Sales & Marketing Manager

This full-time position is responsible for sales and marketing activities that promote Garrett County and its facilities to meeting planners and trade show coordinators as a destination for conventions, conferences, meetings, reunions and athletic events, thereby attracting visitors to Garrett County.

Applicants should have a working knowledge of attractions and facilities within the community. Experience in the hospitality industry, specifically with groups and marketing, is a plus.

A full job description can be found at www.visitdeepcreek.com. **Salary range: $30,000-$36,000 + benefits.**

Send resumés via email to nicole@garrettchamber.com no later than September 9, 2012. NO PHONE CALLS PLEASE.

28-2t

27-2t

GMS
Mine Repair and Maintenance
Has an immediate opening for an
IT ASSISTANT

Must be detail oriented and well organized with 2 or more years experience/education in the IT field. Perform on-site and remote technical Support and maintain excellent communication with IT manager on all tasks and projects. Experience with Windows Server, SQL Database, Exchange Server 2007 and Microsoft Office Suite a must. Great starting salary, medical benefits, Paid vacation/holidays and 401(k).

Apply online at www.gmsminerepair.com or send resumé and cover letter to dlanson@gmsminerepair.com. EOE

Home Health Nurse - The Garrett County Health Department Home Health Agency has an opening for a full-time, contractual Home Health Nurse. Must possess a Maryland RN license and have three years of experience as an RN in an acute care, critical care, or home health care setting, or have a bachelor's degree in nursing and one year of the same experience. Will rotate weekend, on-call, and holiday work. **Salary: $20.96 - $25.70** per hour based on experience and qualifications. Position is contractual without benefits.

Submit a Maryland State Employment Application (MS-100) to: **Personnel, Garrett County Health Department, 1025 Memorial Drive, Oakland, MD 21550.** Applications are available at www.garretthealth.org. For fullest consideration, applications must be received by September 14, 2012. Please call 301-334-7750 for more information. Equal Opportunity Employer/M.F.H. 27-2t

Driver

Suburban Propane, a nationwide provider of propane & related services has the following opening in the Oakland, MD area:

Delivery Driver

Qualifications include a HS diploma or equivalent, Class B CDL w/Hazmat & tanker endorsements, and a clean driving record. Strong team player w/excellent customer service skills, propane gas delivery experience preferred, flexible schedule w/after-hours call-outs, heavy lifting required. Suburban offers a competitive salary w/incentive potential & comprehensive benefits including 401K & tuition reimbursement.

For additional information, or to apply, please visit our website at: www.suburbanpropane.jobs. Click on Career Opportunities and search for job opening ID 3234.

As part of our hiring process, DOT physicals, background checks and pre-employment drug tests are performed. EOE/M/F/D/V. 27-4t

EMPLOYMENT

HELP WANTED – Now hiring Office/Administrative Assistant for local construction and real estate company. Must have or be able to achieve the knowledge of the following: Be detail oriented along with great people skills. Be proficient in Excel and MS Office programs, some advertising design skills, strong organizational, and analytical skills. This job is a full-time position with competitive salary and good benefits. For immediate consideration, e-mail jerry@humberson.com or call 301-501-6976. 24-5.

Data Entry

Part-time temporary data entry position available during tax season.

Requires passing an aptitude and typing test. Must have computer skills. Employer will provide training. Applicants selected will be subject to a government security background and credit investigation and must meet eligibility and suitability requirements.

TDEC
(The Data Entry Company)
301-334-1234
Must come in to fill out application

Lockbox Processor

Part-time temporary lockbox position available during tax season.

Requires passing two aptitude tests and two lockbox tests. Employer will provide training. Applicants selected will be subject to a government security background and credit investigation and must meet eligibility and suitability requirements.

TDEC
(The Data Entry Company)
301-334-1234
Must come in to fill out application

EMPLOYMENT

HELP WANTED – Applications are being accepted for a mixer truck driver at our Thomas, W.Va., location. CDL required. See Allen Strawser at Fairfax Materials' Oakland office, 8490 Garrett Highway, Oakland, MD. Phone 301-334-8193. Fairfax Materials Inc. is an equal opportunity employer. 27-2.

HELP WANTED – Certified nursing assistant class. Goodwill Retirement Community is expanding. Looking for exceptional non-smoking people to join our team. Call Anita at 301-895-4053. EOE. 27-2.

HELP WANTED – Part-time help at The Garrett Inn, housecleaning/clerk. Must have own transportation, nonsmoker, dependable, clean person. Call for interview after 6 p.m., 301-387-6696. 27-2.

HELP WANTED – Full-time caregivers. We're expanding in Oakland. United Cerebral Palsy of Central Maryland needs staff to support developmentally disabled individuals. Responsibilities include assistance with hygiene, housekeeping, food preparation/feeding, health-medical assistance, guidance/training to assist participants with mastery of independent living skills. HS/GED and valid driver's license are required. Paid training is provided. UCP offers competitive rates and benefits that include health, dental, life and LTD insurances, a 403(b) retirement savings program and generous paid time-off. Please apply at MD Workforce Exchange or e-mail humanresources@ucp-cm.org. Walk-ins are welcome to apply at 609 N. Mechanic Street, Cumberland, MD 21502. EOE. 27-5.

DETAIL PERSON WANTED
Apply in person at
Cork's Cars
10012 Garrett Hwy.
Oakland
28-2t

EMPLOYMENT

HELP WANTED – Having a bummer of a summer without a job? Kick up your heels and get the skills that pay the bills. Receive short term training at Mtn. Top Truck Driving Institute in Grantsville, Md., to obtain your Class A (in 30 days) or Class B (in 6 days) CDLs. No experience needed. Financing available to qualified individuals. Weekday, evenings, and weekend courses available. Within a matter of weeks, you are on the road reaping the rewards of the trucking industry. 301-895-4700 or terry.beachy@garrettcollege.edu. 28-4.

HELP WANTED – Support counselor II, contractual position(s) for agency providing behavioral health services, no benefits. Requirements: A preference for a bachelor's degree or associate's degree accepted. Must have a valid driver's license. Application may be made to Garrett County Lighthouse, Inc., PO Box 116, Oakland, MD 21550. Phone: 301-334-9126. Deadline to apply: Sept. 11, 2012. EOE. 27-2.

HELP WANTED – Behavioral health technician. Full-time and part-time contractual position(s) for day shift for psychiatric rehabilitation program. No benefits. Minimum of high school diploma or GED required. Must have valid driver's license. Application may be made to Garrett County Lighthouse, Inc., PO Box 116, Oakland, MD 21550. Phone: 301-334-9126. Deadline to apply: Sept. 11, 2012. EOE. 27-2.

HELP WANTED – Busy home services and maintenance company is seeking an experienced individual to clean homes, primarily at Deep Creek Lake. Must be highly motivated, have a driver's license, be a self-starter, pay particular attention to details. Starting out at 20-25 hours a week. Must have at least two references. Call to discuss pay and other details. Call 301-616-7952. 27-4.

EMPLOYMENT

HELP WANTED – Frostburg State University, Brady Health Center, seeks applications for a nurse practitioner. This is a 10-month position (mid-August to mid-June). Position includes USM benefits package. For more information, visit www.frostburg.edu/hr/jobs.htm. EOE. 28-1.

HELP WANTED – CNA or nursing student, prefer new graduate, $17/hour, part-time. Call 240-321-1331. 28-1.

HELP WANTED – Local cleaning company is hiring reliable and honest people for part time work. Must have own transportation and pass a background check. Starting pay $9/hr. Call 240-321-6002. 28-3.

HELP WANTED – The Maryland Western Region Small Business Development Center (SBDC), located at Frostburg State University, seeks applications for a training and marketing coordinator. This is a full-time, exempt position based in Frostburg, Md. and includes University System of Maryland (USM) benefits package. For more information, visit www.frostburg.edu/hr/jobs/htm. EOE. 28-1.

HELP WANTED – Management (key-holder) positions with local shoe store. Exciting career opportunities. Retail experience preferred. Competitive benefit package. Apply at Shoe Show, Oakland Plaza, or e-mail resumé: gmetzger@shoeshow.com. EOE M/F. 28-1.

HELP WANTED – Wisp Resort is seeking a maintenance electrician assistant. Responsibilities include but not limited to mechanical, low and 3 phase voltage, electrical maintenance on ski lift and snowmaking equipment, troubleshooting and performing daily, weekly, monthly service and inspections. Apply in person or send resume to Wisp Resort, Attn: Human Resource Dept. 296 Marsh Hill Rd., McHenry, MD 21541, www.wispresort.com. EOE. 27-3.

EMPLOYMENT

HELP WANTED – After-school coordinator for small group of children who graduated from Sacred Meadow Montessori, part-time. Please contact us at 301-746-8989. EOE. 28-2.

HELP WANTED – Job coach position available to assist an individual who uses a wheelchair complete his job duties at a local retail store. Duties include driving him to work using a lift van, working along beside him and providing assistance as needed with eating and personal care. Shifts are 3 p.m. to 10 p.m. and include weekends. 24 hours per week at $8.07 per hour. Application deadline is Monday, Sept. 17, 2012. Contact Scott at: Appalachian Parent Association, Inc., Appalachian Crossroads, 39 South Third Street, Oakland, MD 21550, 301-334-8449 Ext. 131, Fax 301-334-9633. Equal Opportunity Employer/Male-Female. 28-2.

HELP WANTED – Local meat shop is looking for responsible and dependable persons for meat wrapping, deboning, and other tasks. Must have dependable transportation. Call 301-245-4409. 28-2.

HELP WANTED – New home construction, helpers, carpenters, custom woodworkers, Oakland area. Pay based on experience. 240-321-4700.

HELP WANTED – Teaching parents, full-time and part-time. Maryland Salem Children's Trust is seeking male and female applicants to work in one of our residential group homes. Full-time positions with benefits, annual leave, sick leave, holidays and health insurance. Full-time positions require seven days of overnight stay once a month, $9.50/hour. Part-time positions $9/hour. Must be 21, have a valid driver's license and a driving record showing no dangerous and/or unsafe driving, must pass a criminal background investigation, child protective service investigation, a pre-employment drug/alcohol test, a physical and TB test. Will be accepting applications until positions are filled, male applicants strongly urged to apply. If interested and qualified please send letter of interest and resume to MD Salem Children's Trust, 605 Salem Drive, Frostburg, MD 21532, Attn: Finance/Personnel Director or e-mail letter of interest and resume to bev@mdsalem.org. 28-2.

HELP WANTED – Maryland Salem Children's Trust is in need of a full-time social worker for our residential group home. Duties include providing individual, group and family therapy and case management for an average of 14 children. Also, on-call duties throughout each month on a rotating schedule. Must have master s degree in social work and be licensed LGSW or higher in the state of Md. Must have a valid driver's license and a driving record showing no dangerous and/or unsafe driving, must pass a criminal background investigation, child protective service check, pass a pre-employment drug test, physical and TB test. Will be accepting applications until positions are filled. If interested and qualified please send letter of interest and resume to MD Salem Children's Trust, 605 Salem Drive, Frostburg, MD 21532, Attn: Finance/Personnel Director or e-mail to bev@mdsalem.org. 28-2.

HELP WANTED – Library associate, 40 hours per week with benefits at the Ruth Enlow Library in Oakland. Starting pay $10.30/hour. Requires library or book store experience, knowledge of current literature, research experience, computer and customer service skills and broad knowledge of history and current events. Must be comfortable working with the public. State law requires a BA or BS degree and continuing education. Applications are available at all public libraries in Garrett County. Deadline for applications and resumes is Sept. 22, 2012. 28-2.

HELP WANTED – Bruceton Petroleum Co. Inc. is seeking a seasonal truck driver for local fuel delivery. Applicants must have a current Class B CDL with HazMat and tanker endorsements. Competitive wage offered. Apply in person at the Keyser's Ridge location at 4168 National Pike Road, Grantsville, Md., or mail resumes to PO Box 193, Accident, MD 21520. No phone calls please. EOE. 28-1.

HELP WANTED – Bruceton Petroleum Co., Inc. is seeking a seasonal secretary to work in the bulk plant office in Keyser's Ridge. Duties include answering phones, taking orders, using adding machine and calculator, filing, data entry, etc. Competitive salary offered. Apply in person at the Keyser's Ridge location at 4168 National Pike Road, Grantsville, MD or mail resumes to P.O. Box 193, Accident, MD 21520. No phone calls please. EOE. 28-1.

AFTER SCHOOL PROGRAM ASSISTANT The Garrett County Health Department is accepting applications for a part time (12-15 hours per week), contractual, assistant to work in the Community Health Education and Outreach division at the Accident Elementary After School program. The position will assist in the day to day details associated with running and staffing the program. Experience working with youth preferred. $10.16 - $12.24 per hour based on experience.

Please submit a Maryland State Employment Application (MS-100) to: **Personnel, Garrett County Health Department, 1025 Memorial Drive, Oakland, MD 21550** (301-334-7705) Monday - Friday, 8 a.m. - 5 p.m. Applications are available at www.garretthealth.org. Closing date for receipt of applications is September 12, 2012. Equal Opportunity Employer/M.F.H. 27-2t

Therapist - Garrett County Health Dept., Behavioral Health Clinic, is seeking a full-time therapist to work with adults, children and families in a variety of school and clinic settings. Successful candidate will be part of a multi-disciplinary team. Master's Degree in counseling, social work or related field required. Maryland license required. $17.39 – $24.09 per hour based upon experience and qualifications. Position is contractual without benefits.

Send a Maryland State Employment Application (MS100) to **Personnel, Garrett County Health Dept., 1025 Memorial Drive, Oakland, MD 21550**. For fullest consideration, applications must be received by Sept. 21, 2012. EOE/MFH. Application available at www.garretthealth.org. 28-2t

Local Retail Outlet has immediate opening for an
Inside Sales Associate
Must be well organized, punctual, self-motivated and have excellent computer skills. Preference will be given to those with industrial product knowledge. We offer medical benefits, vacation & personal days, as well as 401(k). EOE
Apply in person at
Garrett Industrial Supply
25-2t **104 Commerce Drive in Mtn. Lake Park**
or by emailing a resume to
jwhitacre@garrettminesupply.com
28-2t

ProCare Home Health Providers continues to grow in Garrett County
NOW HIRING...
CNAs, Med Techs, & Caregivers
Must have reliable transportation, telephone, and successfully complete a criminal background check. ProCare will help you obtain your First Aid & CPR certification. ProCare offers continuing training courses online. Pay is based on certifications & experience. EOE
For additional information on positions available, and to schedule your interview, call
301-876-9152
Pro Care is licensed as an RSA by the MD Dept. of Health Care Quality. License #R2622 25-4tpd

— HELP WANTED —
Experienced Diesel Mechanic and Shop Foreman
Must have own tools, CDLs, have knowledge of ordering parts, and managing shop.
Pay based on experienced and knowledge.
Benefits available.
301-895-3700 daytime or 724-415-7862 evenings
28-2t

The Community Aquatic & Recreation Complex (CARC) at Garrett College has part-time openings for
Certified Lifeguards
Early morning, daytime, evening, and weekend shifts are available.
To apply, please request an application at the front desk.
Don't have certification? Lifeguard training will be offered soon. For more information, please call 301-387-3786. 27-2t

GARRETT COUNTY BOARD OF EDUCATION VACANCY – DIRECTOR OF FACILITIES, MAINTENANCE AND OPERATIONS
The Garrett County Board of Education is seeking a Director of Facilities, Maintenance and Operations who will manage, plan, and direct the administration and supervision of the facilities, maintenance, and operations of the Garrett County school system. Qualifications and responsibilities are listed on the school system's website at www.ga.k12.md.us. Applications or questions should be directed to Keith Harvey, Director of Human Resources, 40 South Second Street, Oakland, Maryland 21550. Telephone Number: 301-334-8904. Application deadline is September 8, 2012.
Dr. Janet Wilson, Superintendent of Schools

27 3x
Susquehanna
OPEN HOUSE/JOB FAIR
Wednesday, Sept. 19
3 p.m. to 7 p.m.
McHenry Branch
24541 Garrett Highway
McHenry, MD 21541
Meet with Bank personnel to discuss full-time banking positions available

Interested candidates must pre-register by completing an on-line application for any positions of interest prior to attending the open house/job fair. Visit the Careers tab of the Susquehanna web site www.Susquehanna.net/careers to do so.

- **Branch Relationship Manager/Oakland #12-0315**
- **Commercial Lending Relationship Manager/Cumberland or Oakland #12-0013**
- **Customer Service Representative (Teller)/McHenry #12-0421 (35 hours)**
- **Customer Service Representative/Financial Services Representative-McHenry #12-0766 (40 hrs)**
- **Branch Operations Specialist/Oakland #12-0805**

Susquehanna offers a generous benefits package, company training, competitive pay rates and the opportunity for growth. Susquehanna Bank is an Equal Opportunity/Affirmative Action employer committed to building a diverse workforce.

HELP WANTED
If you are a caring person and want to make a difference in people's lives, we want to hear from you. Working for Appalachian Crossroads will give you the opportunity to improve the quality of life for individuals with disabilities and their families. **We have a number of positions available both full- and part-time that include hours on the weekends, in the evenings, and split shifts.** A high school diploma or GED is required along with a valid driver's license with a good driving record. Generous benefits are available for some positions. To find out more about our organization, visit: www.appalachiancrossroads.com.
If interested, contact or fax/mail/e-mail resumé to:
Appalachian Parent Association, Inc.
Appalachian Crossroads
39 South Third Street
Oakland, Maryland 21550
Phone: 301-334-8449 Ext. 100
Fax: 301-334-9633
email: jharvey@appalachiancrossroads.com
Equal Opportunity Employer/Male-Female

PETS

PLEASANT VALLEY PET STYLING
A BRAND NEW, full service pet salon serving Garrett Co.
Over 20 yrs. experience as a master/cert. pet stylist
For appts. call
Denise Sweitzer, 301 616 8156
1471 Shadydell Rd. in Pleasant Valley
Insured • Active member of Garrett County Chamber of Commerce

FOR SALE – Standard poodle puppies: black, brown, red. OFA and genetic testing done. Available now. 301-387-4182, 301-501-1818. 28-5.

SPAY/NEUTER – Can't afford to "fix" your pet? Help is available. Call 301-387-3223 or visit www.garrettpaws.org for information. 28-5.

FOR SALE – One brown chihuahua, male, 8 months old, shots and wormed, $100. 301-334-8355. 27-2.

LOST & FOUND

LOST – A large amount of money lost in the Oakland area. It is folded bills in a small Ziploc bag. If found, please call Paul Tressler, 301-334-3246. Reward offered. 28-2.

Read. Then Recycle.

LOCAL PRODUCE

Cranesville
CORN 27 2tpd
$3/doz. $15/bushel
304-789-6866

PETS

FREE – To a good home, 18 month old neutered male yellow Lab. Shots up-to-date. Well behaved and likes children. Call 301-616-1144. 27-2.

FOR SALE – AKC sheltie puppies, sable and white, $400. Call 301-387-9617. 27-4.

FREE – Kittens, very cute, 6 weeks old. 301-501-6414, 240-442-5115. 26-3.

CHILD CARE

LITTLE RASCALS – Early learning center. Openings for ages 3-5, 7:30 a.m. to 5:30 p.m. year 'round. Preschool activities. Large playground. Safe, clean, loving environment. Air-conditioned. Now enrolling for fall. Spaces are limited. Call now. We also accept P.O.C. (Social Services). 301-334-4721. License #11-68805. 24-5

The deadline for ALL Legal, Auction, and Classified Advertising is Tuesday at 5 p.m.

LOCAL PRODUCE

Windy Hill Farms
Sweet Corn
$13/bushel
Broccoli • Cauliflower
Roma Tomatoes
Jay & Carol Maust
528 Aiken Miller Rd.
Accident, MD 21520
301-746-8850
240-321-2850
No Sunday Calls

YARD SALES

HUGE 8-FAMILY GARAGE SALE
Thurs.-Fri.-Sat., Sept. 6-7-8
8 a.m. to ??
Located at 3-car garage beside Loch Lynn Restaurant
Truckload of Craftsman, Snap-on, and many other tools, furniture, primitive signs, toys, clothing (all sizes), boys' clothes, baby items, books, shoes, household items, and much more. RAIN OR SHINE!

MULTI-FAMILY YARD SALE – Friday, Sept. 7, 9 a.m. to 4 p.m.; Saturday, Sept. 8, 9 a.m. to 2 p.m. Bear Creek Road, 2 miles off Route 219 in Friendsville. Linens, glassware, jewelry, DVD's, CD's, X-Box, Gamecube, Wii, PS1 and 2 games, Beanies, different sizes of clothes with a lot of women's 16 to 20, and much more. Rain cancels. 28-1.

YARD SALE – 1159 Sand Flat Road. Friday and Saturday Sept. 7 and 8, 9 a.m. to 4 p.m. Furniture, hunting and fishing items, tools, golf items, winter gear, holiday décor, and more. 28-1.

YARD SALE – Sept. 7 and 8, 8 a.m. to ? and Sept. 9, 1 p.m. to 5 p.m. at 515 L Street, Mtn. Lake Park. Hand and power tools, woodstove, beer signs, clothes, miscellaneous. 28-1.

LARGE MULTI-FAMILY YARD SALE – Sept. 6, 7, 8 from 9 a.m. until ? at 1859 Shady Dell Road at pavilion. 28-1.

GARAGE/MOVING SALE – Sept. 6-8. Everything must go. Household items, curtains, bedroom set, sleeper sofa, antique table, home decor, 55 gallon fish tank, corner cabinet and so much more. 3044 White Church Steyer Road, Oakland. Thursday and Friday, 8 a.m. to 6 p.m., Saturday 8 a.m. to 2 p.m. 28-1.

BASEMENT SALE – Friday, Sept. 7 and Saturday, Sept. 8, 8 a.m. to 4 p.m. 5½ miles south of Oakland, 6160 Garrett Highway. Furniture, baked goods and miscellaneous items. 28-1.

GARAGE SALE – Side-by-side fridge, treadmill, electric supplies, armored cable, snowblower, chain saws, tools (new and used), old shotgun, miscellaneous households. 174 Swanton Road, Saturday, Sept. 8; 10 a.m. to 4 p.m. 28-1.

YARD SALE – Sept. 7 and 8, 9 a.m., Garrett Road, exactly one mile from WKHJ radio station. First yard sale of the year, no leftover stuff. Lots of kids' clothes and toys, antique bike and record player. Many more items. 28-1.

GARAGE/BAKE SALE – Rain or shine. Friday, Saturday, 9 a.m. to 4 p.m., Sept. 7 and 8 at 4283 Broadford Road, off Rt. 135 near Stop and Save. Baked goods, cookware set, ceiling fan, lamps, pole climbers and safety belt, linoleum, personal care items, razors, detergent, variety cards and gift wrap, household items, and more. 28-1.

GARAGE & TENT SALE – Sept. 6-7, 8 a.m. to 4 p.m., Sept. 8, 8 a.m. to 12 p.m. at 4807 Hutton Rd., 2 miles from Oakland. Books, hot wheels, baskets, microwave, lighted display case, Dell desktop computer. Clothes: Women's L-XL, men's, L-2X, boys' name brand 14-20, purses, toys, movies, digital sewing machine, dishes, glassware, pans, blankets, knickknacks, exercise chair, much more. 27-2.

LARGE SALE – Sept. 6 and 7, 9 a.m. to 6 p.m., 10721 Oakland Sang Run Road. Turn on Sang Run Road at McHenry (there will be a sign), follow signs to Oakland Sang Run Road, approximately 5 miles. Broyhill sofa and chair, heavy-duty drill press, 036 Stihl chain saw, wheelbarrow, Lawn Boy mower, 4 P245/65R17 Michelin tires, tools, and more. Fishing rods and reels, fishing gear, Cimmaron camping propane stove, furniture, roll-away bed, full/queen oak headboard, La-Z-Boy recliner, 4.4 cu. ft. Kenmore refrigerator, Quasar microwave, Sony TV, filing cabinet, lift chair, transport wheelchair, walker, household items, artificial flower arrangements and wreaths for all occasions, decorations for all holidays, lots of Christmas decorations, corner Christmas tree, 8 gallon crock, lots more. Many items from recently deceased parent. Inside sale. Doors will not open until 9 a.m. 27-2.

NEIGHBORHOOD YARD/GARAGE SALE – Sept. 13, 14 and 15, 8 a.m. to 5 p.m. Remley residence and neighbors, 2719 Broadford Road. Furniture, clothes, household items, kids' clothes, inside doors, and bake sale. 27-2.

GARAGE SALE – Sept. 6, 7, and 8. Rain or shine. 8 a.m. to 6 p.m. at the corner of Argyle St. and 2nd Ave. in Loch Lynn. Items include handmade quilts, small tools, pool table, wood stove, pressure washer, scooter, Christmas items, gift clothes, household items and much more miscellaneous items. 27-2.

LIVESTOCK

FOR SALE – Baby pigs, six weeks old, Duroc, $55 each. 301-334-8397 or 240-321-2994. 28-2.

WANTED – Bred Hereford cattle. 301-616-9474. 28-4.

LICENSED BOARDING STABLE – In Pleasant Valley offering full and pasture boarding, riding lessons, and natural horse training. Visit our website for more information, brokenspokestable.net or call 301-616-4681. 28-5.

FARM ITEMS

FOR SALE 27 tfpd
N.H. Super 717 Chopper
with Pickup &
2-Row Corn Head
Badger Silage Blower
EXCELLENT CONDITION
301-387-6292

FOR SALE 11-tf
- Bale wagons
- Hay elevators
- Round & large square bale carriers
- Feeder Wagons
- Bale Feeders

NEW & USED AVAILABLE
Buck Hill Farm
1254 Legeer Rd., Bittinger, Md.
301-501-2331
301-245-4617

Since 1955 **EJ's Taxidermy and Meat Processing, LLC.**
On the Farm and Regular Slaughter Service
CUSTOM MEAT PROCESSING
Beef, Hogs, Lambs, &
www.ejstaxidermy-meats.com
(301)245-4409 • Bittinger, MD

FOR SALE – Round hay bale feeder, $125. 301-334-8117. 28-2.

FOR SALE – Three forage wagons: 1 Lamco, 1 Grove, 1 Kasten. New Idea 41' grain elevator. 301-334-8870. 27-3.

FOR SALE – Shelled corn, hay and oats. 301-387-4198 or 616-4198. 27-5.

FOR SALE – John Deere 350 track loader, $4,500. Massey Ferguson 356 loader with forks, $3,500. 301-334-4129. 26-3.

FOR SALE – 8N Ford tractor. 301-334-4028. 26-3.

FOR SALE – Three steel I-beams, 11" wide, 15" high, 45' long, open web design, $400 each. 301-334-1615. 25-5.

FOR SALE – Good hay and mulch hay, approximately 400 bales. 301-729-1854. 24-5.

FOR SALE – 7 foot locust fence posts. 301-616-1625 or 301-533-0252. 24-10.

BOAT STORAGE

INDOOR BOAT STORAGE
301-616-7433
25-10t

INDOOR WINTER BOAT STORAGE – Dry and secure, $2 per foot per month. 301-325-9758. 26-6.

FOR RENT – Indoor storage facility. 10'x30' units for boats, autos, household furniture, etc. All welcome. 24-hour access. Also available, outside boat storage. Please call 301-501-5500 anytime. 24-5.

BOATS

END-OF-SEASON SPECIAL
30' Pontoon Boat
w/50 hp, 4-stroke
Yamaha motor. $1,500
301-334-8710
301-334-4994
28-2t

1999 Glastron GS
205/RB 5.7L EFI Mercruiser
I/O 260 HP. Wakeboard
tower. Ski equipment
included. Four-speaker
stereo. Includes trailer.
Excellent cond. Low hrs.
$11,000 or OBO
703-535-5468

FOR SALE – 2012 GTI SE 130 Sea-Doo jet ski. Like new, less than 10 hours. $8,000 includes lake stand. Call 304-290-4331. 27-4.

FOR SALE – 1988 Wellcraft 180 bow runner, 130 hp., I/O with trailer in good condition, $2,000. 412-216-0684 or 301-387-7753. 27-3.

FOR SALE – Fiberglass dock system, can be configured in numerous ways. Reasonably priced. 240-321-2427. 26-3.

FOR SALE – Mitchell 15' fiberglass boat with trailer, 2 years old, and 6 horsepower Johnson outboard motor. 814-662-2369. 26-3.

AUTOMOTIVE

NEED AUTO INSURANCE?
For a FREE quote, call **301-268-4741**
25-4tpd

PICKUP BEDS
Large selection of rust-free pickup beds & other truck parts.
Dale's Body Shop
Deer Park
301-334-9661

FOR SALE – 1998 F-150 4x4 XLT extended cab, good condition. 301-895-5305. 28-4.

FOR SALE – 1992 Dodge Stealth, six cylinder, four speed, low mileage, $2,500 or best offer. 304-789-6138. 28-2.

FOR SALE – 1997 Subaru Outback wagon. 188,650 miles, asking $2,500. 301-501-7947.

FOR SALE – 2002 Dodge Neon, $3,000 or best offer. 301-334-1484. 28-1.

FOR SALE – 2004 Jeep Grand Cherokee, 70,000 miles, $9,500. 301-797-6080. 28-2.

FOR SALE – 1996 Honda Civic, automatic transmission, under $1,900. Well-maintained, recent maintenance records. Call for details. 301-334-8247.

FOR SALE – 2000 Lincoln Continental 100 inch limo, $5,000. 301-501-6976. 27-5.

FOR SALE – 1992 Ford F-150 truck with low mileage. Needs body work. Was my dad's truck, has sentimental value, sell as is for $2,000. If interested, serious calls only, 304-813-7018. 27-2.

FOR SALE – 2002 F-250 extended cab, 7.3 diesel Lariat, leather heated seats, B&W hidden hitch, front/rear hitches, chip L&N filter, 115,600 miles. Just serviced, excellent running shape, some body rust. 301-501-2745. 27-4.

FOR SALE – 2004 Toyota Camry, 36,892 miles, excellent condition, $13,500 or best offer. 32 m.p.g. 1992 Jayco motor home, 51,729 miles, VG, $11,500 or best offer. Atwater Kent 55C, 1929 radio, $350 or best offer. Call 301-387-6121 or 301-387-5705 for vehicles only. 27-5.

FOR SALE – 2000 Ford F-450 truck, 4x4, flat bed, automatic, 7.3 diesel, 82,000 miles. Excellent condition. 301-533-6228. 24-5.

RECREATION

FOR SALE –2008 blue scooter, Wild Fire, low miles, one owner, $450. 301-334-4634. 28-2.

FOR SALE – 1985 Suzuki QuadRunner. Electric start and pull start. Runs well. $500 or best offer. 240-442-7202.

FOR SALE – 2008 Harley Davidson Anniversary Road Glide, Screamin' Eagle engine/race exhaust, AM/FM/CD, cruise and many extras. New tires. 26,000 miles, 301-746-8465. 27-5.

FOR SALE – 2003 Honda Rubicon 500, 4x4, new tires, with snowplow and winch. Good condition, $3,800. Call after 6 p.m., 301-746-4004. 27-6.

FOR SALE – 1991 Suzuki GSX 1100G, 26,000 miles, runs well, nice condition, $1,800. Contact 240-938-1488. 26-4.

E-Z-GO – Golf carts and utility vehicles, gas, electric, and diesel. Rentals available Kneppco Equipment, LLC, Berlin, Pa. Call 814-483-0108, www.kneppco.com. 26-5.

FOR SALE – Scooters, 49 cc, full size, 2-seater. Several colors and styles, no miles-low miles, from $850. 240-321-1616. 21-8.

FOR SALE – Used PWC storage dolly, $100 or best offer 301-501-7647. 17-tfn.

MISCELLANEOUS

Bates Tire/Auto Salvage
Rt. 281, Markleysburg, PA 15459
724-329-5263
OPEN MONDAY - SATURDAY
8:00 a.m. - 4 p.m.
(Closed noon to 1 p.m.)
CLOSED SUNDAY
We buy cars and trucks across the scale.
ALL VEHICLES MUST HAVE TITLE. NO EXCEPTION.

	Per 100 lb.
Uncut Metals	$6.00
Prepared Iron	$8.00
Cars	$7.00
Tin & Farm Equipment	$6.00
Appliances	$5.00
Motor Blocks & Transmissions (complete)	$10.00
	Per lb.
Copper No. 1	$2.25
Copper No. 2	$2.00
Coated Copper Wire	40¢
Dirty Aluminum	10¢
Aluminum Copper	$1.00
Aluminum Clean	50¢
Aluminum Cans	50¢
Brass & Copper Radiators (clean)	$1.00
Electric Mtrs., Starters, Alt	15¢
Brass Mixed	$1.00
Stainless (cooking)	40¢
Alum. Wheels	$10.00 ea.
Car Batteries	$3.00 ea.

We pick up vehicles locally.
Prices subject to change without notice.

HEAVY EQUIPMENT ▌ HEVY EQUIPMENT

EQUIPMENT FOR SALE
C.S.C. L.L.C. Equipment Division
Cranesville Road, Terra Alta, WV
304-789-6876 • 304-698-7174

4450 JD 140 hp, 2WD, cab, AC, PQ, 3158 hrs	$29,500
4250 JD 150 hp, 2WD, cab, heat	$26,500
2950 John Deere 90 hp, 2WD, cab, nice	$22,500
5400 JD 160 hp, 4x4, loader, pwr. rvs	$16,500
2750 John Deere 75 hp, 2WD, loader, SOLD	$16,500
2550 John Deere 60 hp, 4WD, loader	$15,800
1490 Case 82 hp, 2WD, low hrs	$9,250
2630 JD 70 hp, 2WD, hi-lo, runs great	$8,500
800 Leader skid steer 70 hp, 950 hrs	$5,950
275 Massey Ferguson 67 hp, 2WD, 8-speed	$7,000
LX 485 New Holland skid steer new tires	$8,200
3732 New Idea manure spreader tandem	$8,750
165 MF 58 hp, wWD, loader, new tirse	$4,950
3705 Landpride disc mower 7' cut, 3 pt.	$4,750
323 NI 1-row corn picker	COMING IN
351 New Idea manure spreader 150 bu	$3,600
Hay Wagon 20'Lx9'W, new PT bed & 4 new tires	$2,950
Hay Wagon 18'Lx8'W on tandem gear	$1,750
3609 New SOLD ure spreader 90 Bu	$3,600
245 JD loader w/brackets, valve, and bucket	$3,600
W&W cattle working chute w/headgate	$2,350
2 large gravity bin wagons	$2,200 ea.
10-Ton heavy duty wagon running gear	$1,175
430 International all-twine square hay baler	$2,100
8-Ton JD wagon running gear	$950
3 pt. rear blade 8 ft., heavy duty, adjustable	$950
Massey Ferguson 6-wheel hay SOLD	$600
60" finish mower	$600

FOR SALE – Cat loader, 955H, 75% under carriage, $13,500. 301-501-6344. 24-5.

MISCELLANEOUS

FOR SALE – Sunquest tanning bed with 24 bulbs, $500. 301-334-1488. 27-5.

FOR SALE – Solid maple hutch, like new. Very nice computer desk, and lots of yard sale items, very reasonable. Call 301-387-9549. 27-2.

FOR SALE – Four Falken 6-spoke chrome wheels and tires size P305-45R22, mud and snow, has 7/8 tread, $1,000. Four P185/75R14 winter tread, like new, $150. One P245/70R16 mud and snow, over ½ tread, $30. 301-746-5191. 27-2.

FOR SALE – Parker Sidekick XP compound bow, 18"-28" draw, 40-50 lbs., hard case, dozen arrows, broadheads, release. Complete, $295. 240-321-4198. 26-3.

FOR SALE – Field stone off of 18'x24' building. Call 301-387-2879 or 301-501-6594. 26-5.

FOR SALE – 22-foot utility pole, eight sections of 5X8-foot wooden fence. Best offer. 301-334-3650. 26-4.

FOR SALE – Local honey. 301-746-5707. 25-tfn.

FOR SALE – Pellet stove, Envirofire, freestanding. Attractive glass doors, ceramic log set, pedestal and hearth pad. Also, includes blower and pipe vent connections. Excellent condition, $750. Swanton, 410-692-0652. 25-4.

FOR SALE – Three steel I beams, 11" wide, 15" high, 45' long, open web design, $400 each. 301-334-1615. 25-5.

FOR SALE – Custom-built storage buildings and playhouses. 301-895-3688. 24-5.

• **Extra Large BUDDED MUMS** $8 each
• **POTATOES**
• **Name Brand POP** $5/case
Verieties Unlimited
833 Hutton Rd., Oakland
301-334-9005

MISCELLANEOUS

BUY/SELL/TRADE – New and used guns any condition. We specialize in selling AR15 rifles/1911 handguns. Gun repair and complete gunsmithing services available. Work done by certified gunsmith. By appointments only. 304-212-4785 or 304-789-6248. WV Gun Shop, Terra Alta, www.wvgunshop.com. 24-8.

FOR SALE – Cemetery lots, Garrett County Memorial Gardens. Two sets of two spaces, $1,000 per set. Call 301-334-8491, 240-321-2999. 21-8.

"Treating everyone as we would like to be treated"
CN Metals
301-334-9170
www.cnmetalsllc.com
NEW LOWER PRICING
Same Great Quality
• 29 Gauge Steel
• 26 Gauge Steel
• Windows
• Insulation
• Screws
• Lumber
• Trusses
• Walk in Doors
• All Kinds of Trim
• Custom Trim Available
• 22 Colors to Choose From
• 40-Year Warranty
• and MUCH MORE!
GPB
Stone Coated Steel Roofing
Stone Coated Steel Roofing
Sales · Service · Installation
on Overhead Garage Doors
762 Joni Miller Road
Oakland, MD 21550
Mon. - Fri. 7 to 5 • Sat. 7 to 12
www.cnmetalsllc.com
FREE ESTIMATES

For Sale
• 5 HP snowblower Toro $100
Interested buyers, call
301-387-7087

MISCELLANEOUS

FOR SALE – Tradition 50 caliber gun, $75. Old double barrel made by H. Randall, $350. Model 70 Winchester 7 mm mag, $550. 1959 Ford car for parts, $500. Jacobsen model 826 two-stage snowblower, $300. Old potbelly stove, $125. Snapper 42" snowblower, $200, or will trade. Call 240-580-6986 after 5:30 p.m. 27-2.

FOR SALE – Glacier Bay woodstove insert, 24Wx24D x27H, shroud 34Hx42W, firebrick, double wall construction (bottom, back, top) for blower or natural convection. Door opening 22.5Wx12H. New $895, asking $400. 301-514-5924. 27-5.

FOR SALE – 1990 International trailer, tandem wheels, 6'x12', heavy built, $800. Call 304-290-6090. 27-2.

FOR SALE – Two-horse trailer, 2 horses, saddles, and tack, $3,500. Call 301-387-6276. 27-5.

FOR SALE – 1991 Emco VMC 100, 10-tool position turret Vertical CNC milling machine with a 5"x12" table. The machine does not work and is in need of electronic repairs. It is located at the Southern High School machine shop and can be inspected by calling 301-334-9447 for an appointment. Sealed bids will be received until close of business on Sept. 14, 2012. The removal of the equipment is the responsibility of the successful bidder. 27-2.

FOR SALE – 65 gallon aquarium in cabinet stand with filter, pump, light, and accessories. Great condition, $350. Call 301-387-2879. 28-5.

HANDMADE DOLL CLOTHES
to fit 18" dolls, including American Girl & similar soft-body dolls. Very affordable prices. Quality work.
Contact Nancy:
304-693-7273

FOR SALE
Used double-hung Andersen windows. Also other Andersen casement windows and other misc. building materials.
301-616-2993

MISCELLANEOUS

FOR SALE – Extra wide motorcycle ramp, 1,500 lbs. total capacity. Over $300 new, selling for $150. Call 240-321-4197. 28-2.

FOR SALE – Corn fodder for fall decorating, by the shock or pickup load. 301-334-8397. Will be at the Mountain Fresh Farmers Market on Saturday. 28-2.

FOR SALE – Michelin tire, 225/60R17, nearly new, $25. 301-334-9120. 28-2.

FOR SALE – Timberline woodstove, excellent condition with blower, 18" logs, piping included, $500. 240-321-5628. 28-2.

FOR SALE – Apples: Red Delicious, Ozark Gold, Grimes Golden, Granny Smith, Jonathan, Empire, $10 per bushel. Jona Gold, $12 per bushel. Bring containers. Call for appointment, Ruggles Orchards, 304-492-5751. 28-1.

FOR SALE – Dug trees, $8 and up: Norway, blue spruce, Fraser, Canaan Fir, white pine, hemlock, white pine 5'-6', $25; premium Norway spruce 5'-7', $35-45. Jay Rice, 301-533-1919, 301-616-3370. 28-5.

FOR SALE – Triple dresser with mirror, $50. Two arcade size games, football and golf, $300 each. Ab lounger, $25. call 301-387-5350. 28-1.

FOR SALE – 18-year-old quarter horse, mare, $150. 3-year-old gelding, $150. Four P275-60R 15 Goodyear tires mounted on Nissan rims, $150. Phone 301-501-1299. 28-1.

FOR SALE – Big block Mopar stroker pistons. Icon forged IC-828 +.040. New in box. $400. 301-245-4296. 28-1.

FOR SALE – Big block Mopar roller cam, roller lifters, and springs. Comp cams 23-742-8 cam (308R), Crower 66432 roller lifters, Crower 68346 DBL springs with dampers. All new and never used, will not separate. $550. 301-245-4296. 28-1.

FURN./CARPET & APPLIANCES

Little Loggy Furniture
Bittinger, MD
301-245-4120
Log Gazebos
Log Furniture & Railings for Log Homes

FOR SALE – Samsung dual door refrigerator, $300. Electric stove, $50. Newer washer, $50. 443-974-2132. 28-1.

WILL GIVE AWAY – One sofa bed, coffee table and recliner. 301-387-5633, cell 301-533-6033. 28-2.

FOR SALE – Sears Kenmore washing machine, 80 series, heavy-duty, 4 speeds, like new, $250. Call 304-789-5060. 27-2.

FOR SALE – Craftmatic Classic twin bed, with massage $600. Two twin beds, complete, $200 each twin bed. Two twin bed headboards, $25 each. Call 304-789-5060. 27-2.

FOR SALE – Computer desk, $50. Roller desk chair, $20. Bar stool chair, $20. Rolling kitchen chairs, $50 for four. Two piece wooden cabinet great for sewing, $75. Call 304-789-5060. 27-2.

FOR RENT

FOR RENT – Storage building, 60 ft. x 70 ft., secure. Located on Rock Lodge Road. 301-895-5305. 28-4.

FOR RENT – Mobile home, Old Morgantown Road West, Friendsville. Positively no animals. 301-746-5480. 26-5.

FOR RENT – Single woman looking for same to share quiet home. All amenities. No children, pets, or smoking, $300 plus utilities. 301-334-8782. 26-5.

FOR RENT – Frostburg rental, 2012/13. 3 bedroom, 1½ baths. Backs up to campus, by police station. 301-387-5982. 26-5.

FOR RENT – Oakland, sunny and bright, second floor, one bedroom apartment. Clean, convenient location, single mature nonsmoking adult. No pets. Security deposit, lease, and references required. Call 301-334-2603. 26-5.

FOR RENT – Deep Creek Lake, Md.: Located on Deep Creek Drive in McHenry. Lake access, close to golf course, restaurants, Foodland, shops, etc. Renovated cabin can be rented fully furnished or unfurnished. Two bedrooms, kitchen, living room, bath and A/C. All new appliances including washer and dryer. Grass cutting, snow removal and maintenance included. Class A Dock Slip. $850/mo. plus utilities. Call Mary at 301-387-5536. 25-5.

FOR RENT – One bedroom apartment in Friendsville, fully furnished, $500 per month, includes utilities. 301-746-5445. 25-5.

FOR RENT – Two bedroom first floor unit in Grantsville. No pets. Security deposit and references required, some utilities included. 301-746-5778. 25-5.

FOR RENT – Three 2 BR apartments and one house in Friendsville. Call for details. 301-746-5567. 25-5.

FOR RENT – 3 bedroom, 1 bath cottage on large level lakefront lot, Southern end of the lake. Electric heat, $875/month plus utilities, no smokers, no pets, lawn care included in rent. 301-501-8123. 25-5.

FOR RENT – Oakland's finest downtown location. Just steps to the post office, bank, pharmacy, library, church. Non-pet, non-smoking. Safe, private parking, private laundry. Enjoy "in town" living with quiet, courteous neighbors. 610-620-4576. 25-5.

FOR RENT – 2 BR apartment in Mtn. Lake Park. No pets, no indoor smoking. References required. Rent: $550 per month plus utilities, security deposit of $550. 301-334-4553. 24-5.

FOR RENT – Indoor storage facility. 10'x30' units for boats, autos, household furniture, etc. All welcome. 24-hour access. Also available, outside boat storage. Please call 301-501-5500 anytime. 24-5.

FOR RENT – 3 BR, 2 BA furnished house minutes from lake and college, handicap accessible. $700 per month plus utilities, available September through May. No pets, credit check, and references. 513-779-4803. 24-5.

FOR RENT – Large older house, clean, all new paint inside. Good condition, one bath, Oakland area. Wanting two working, responsible adults with two good rental references. Not accepting over three people. Will do background check. No pets. $600 plus deposit. 301-387-9346. 24-5.

FOR RENT – Single family home, Gravelly Run Rd., McHenry. 4 BR, 1½ bath. Outdoor storage shed. 5 minutes from all the lake/skiing action and Garrett College. $700 rent and $625 deposit. Utilities additional. References required. Smoke-free and no pets please. 301-501-7131. 24-5.

FOR RENT

FOR RENT – Grantsville, Md. Ground level apartment in private home, one bedroom with den apartment, living and dining rooms, large eat-in kitchen with lots of counter space, Oak cabinets, two pantries, stove, dish washer, refrigerator, one full bath with washer and dryer, private entrance and driveway. Located in a quiet neighborhood. $750 a month includes all utilities, cable, and trash removal. A one month security deposit is required, non-smokers only need apply, may consider one small pet. Call 301-697-9817. 28-5.

FOR RENT – 2-story, 3 bedroom house in Loch Lynn. No pets. $550 rent, plus gas, electric. Water and sewerage and $550 security deposit. Apply at Garrett Co. Community Action, Property Mgmt. Dept. Rental References and background check required. Call 301-334-9431, ext. 165 or 164. 28-2.

FOR RENT – Beautiful, quiet apartments in Oakland. Efficiency, $450; small 1 BR with balcony, $550; large 1 BR, $650. Most utilities included. No pets, no smoking. Call 717-553-3209. 27-2.

FOR RENT – Very large beautiful 1 BR apartment located in The Lodge at Savage River Inn. Includes utilities, $900/month. 301-245-4664.

FOR RENT – 3 BR, 1 BA, basement, large deck, new paint/carpet, $650/month plus security deposit/references. No pets. 304-789-2135. 27-2.

FOR RENT – Large 1 BR second floor unit in Grantsville. $450 per month, some utilities included, no pets, references required. 301-746-5778. 27-5.

FOR RENT – Garrett and Allegany counties apartments. Security deposit and references required. 301-707-1224. 27-5.

FOR RENT – Two bedroom apartment in Grantsville. Security deposit and reference check. Call 301-895-4161, 301-895-5297. 27-3.

FOR RENT – One bedroom duplex in Swanton. Country setting, no pets, references and deposit, $450 per month. 301-387-6276. 27-5.

FOR RENT – Spacious, new two-bedroom apartment. Includes washer and dryer, AC. East of Grantsville, $600 per month plus utilities and security deposit. No pets, references and back ground check. 301-689-8931. 27-2.

FOR RENT – Apartment in Grantsville. $500 plus electric. 301-707-3343. 27-2.

FOR RENT – One bedroom apartment, furnished, in Oakland. No smokers or pets. References required. $525 per month. 301-334-3879. 27-2.

FOR RENT – Remodeled 1 BR apartment, walking distance of downtown Oakland. 240-321-4700. 27-3.

FOR RENT – Three bedroom, 3 bath house with lake view in McHenry. No pets. $950 per month. 724-396-1140. 26-4.

FOR RENT – 3 BR, 3 BA furnished house, fireplace, garage, dock slip, lake access, by Deep Creek bridge. Available fall 2012. $1,500 per month long term lease. Call 301-501-1958. 26-4.

TOWN VIEW VILLAGE
Accident, MD
Spacious
1 BR APARTMENTS
for immediate occupancy featuring electric range, refrigerator, carpeting, patio or deck. Security features emergency help system. For seniors or disabled. Rent is determined by income as set forth by Rural Development Guidelines.
Contact Stacy Bowser
Coldwell Banker
Deep Creek Realty
for more information
301-387-5303 (voice)
or 800-735-2258 (TDD)
This institution is an Equal Opportunity provider/employer
26-tfn

FOR RENT

FOR RENT – Large 2-story, 3 bedroom house in Kitzmiller. No pets. $525 rent plus gas, electric, water, and sewerage, and $525 security deposit. Apply at Garrett Co. Community Action, Property Mgmt. Dept. Rental references and background check required. Call 301-334-9431, ext. 165 or 164. 28-2.

FOR RENT – Year-round, mostly furnished 3 BR house on 2 acres of grass near Friendsville. $780/month, references required. 252-207-6402. 28-1.

FOR RENT – Mtn. Lake Park/Oakland. Freshly painted 2 BR, 1½ BA townhouse with new carpet, appliances, private parking in nice neighborhood near shopping. Nonsmoking, no pets. $625 per month plus utilities, security deposit, references required. Call 301-334-4085. 28-4.

FOR RENT – Large efficiency apartment, second floor, in Grantsville. $425 per month, some utilities included, security deposit required. 301-746-5778. 28-5.

FOR RENT – Luxurious 2 BR apartment in downtown Oakland. AC and complete security, $600 plus utilities. Also, 1 BR apartment, $500 plus utilities. 301-334-3826 before 10:30 a.m. 28-5.

FOR RENT – 2 BR, 1 BA apartment in Oakland, furnished or unfurnished. $550 per month plus security deposit, includes all utilities. Nonsmoker and no pets. References required. Call 301-440-6297 or 410-357-0809. 27-4.

FOR RENT – House. 3 BR, 2 BA, lake access, $875 per month plus security deposit. 240-321-4954. 27-5.

FOR RENT – Friendsville. Three bedroom spacious, second level. Easy access to Rt. 219, Rt. 42, Rt. 68. No pets, non-smoking. Must have excellent references, $525/month. 410-905-1224. 27-2.

FOR RENT – Friendsville. Two bedroom, private property near Mill Run Road. No pets, non-smoking. Must have excellent references, $500/month. 401-905-1224. 27-2.

FOR RENT – 3 BR, 2 BA house in east Oakland. Large rooms. Kitchen includes all appliances including dishwasher. Large utility with cabinets, wash sink, washer and dryer. Hardwood floors, fireplace and ornate woodwork. Large cedar closets, tile baths. Ranch (one floor) house on large corner lot. Lease and security deposit. Rent for $795 per month. Call 301-533-0325. 27-2.

FOR RENT – 2 bedroom mobile home in Grantsville, Md. Call 301-895-5521. 27-2.

FOR RENT – New one bedroom log cabin with fantastic views. Includes utilities, $800/month. 301-245-4664. 27-4.

FOR RENT – Immaculate, fully furnished 1 BR apartment within walking distance of downtown Oakland. No pets or smokers. Call 301-334-2397.

FOR RENT
Bloomington Apartments
2 BR. Appliances & some utilities included. Remodeled, clean, & comfortable. $450/mo.
301-560-4885
10-tfpd

The Republican
"We are pledged to the letter and spirit of U.S. policy for the achievement of equal housing opportunity throughout the nation. We encourage and support an affirmative advertising and marketing program in which there are no barriers to obtaining housing because of race, color, religion, sex, or national origin."

FOR RENT
3 BR riverfront home in Friendsville ..... $850/mo.
2 BR Apt. Grantsville ..... $625/mo.
3 BR Apt. Friendsville. Avail. immediately ..... $435/mo.
3 BR House, country setting. Friendsville ..... $875/mo.

FOR SALE
2 BR Lake area cottage near Rt. 219 bridge ... $169,900
5 BR Cape Cod highest quality. Bishoff Rd. $347,000
4 BR Cape Cod Grantsville area. 5+ acres .....
..... ~~$350,000~~ NOW $320,000
5 BR lake area Mayhew Inn. Spectacular $395,000
Friendsville farm 111 acres, newer home $650,000

Offlake Realty & Rentals
Real Estate Sales & Rental Services
www.offlakerealty.com • 301-387-8060
26-tfn

MDDC CLASSIFIED AD NETWORK

AUCTIONS:

Wanted To Purchase Antiques & Fine Art, 1 item Or Entire Estate Or Collection. Gold, Silver, Coins, Jewelry, Toys, Onentel Glass, China, Lamps, Books, Textiles, Paintings, Pnnts almost anything old Evergreen Auctions 973-818-1100. Email evergreenauction@hotmail.com

AUTOMOBILE DONATION:

DONATE AUTOS, TRUCKS, RV'S. LUTHERAN MISSION SOCIETY. Your donation helps local families with food, clothing, shelter. Tax deductible. MVA licensed. Lutheran MissionSociety.org 410-636-0123 or toll-free 1-877-737-8567.

BUSINESS OPPORTUNITY:

ADVERTISE YOUR NEXT AUCTION in 105 Maryland, Delaware and DC newspapers for one low cost of $495. Your 25 word classified ad reaches over 4.2 million regional and local readers. For more information call Wanda at 1-855-721-8332 x 6 with the Maryland-Delaware-DC Press Association.

2.8 Million Eyes will read your ad - 5 days per week - Monday thru Friday in the DAILY CLASSIFIED CONNECTION for just $199 per day. Join the exclusive members of this network today! Place your ad in 14 MAJOR DAILY NEWSPAPERS in Maryland, Delaware and DC. Call 1-855-721-8332x8 or visit our website: www.mddcpress.com Buy 4 Weeks/Get 2 Weeks Free of Charge.

EDUCATION;

Medical Billing Trainee Needed! Train to become a Medical Office Assistant. No Experience Needed! Career Technical Inst. gets you trained & job ready! HS Diploma or GED & Computer needed to qualify. 1-877-649-2671.

Computer Tech Trainees Needed! Become a Certified IT Professional now! No Experience Needed! Career Technical Institute gets you trained and ready to work! 1-877-646-2671.

MEDICAL ASSISTANT TRAINING PROGRAM! Become a certified Medical Assistant now at CTI! No Experience Needed! Local job placement when training is completed! 1-888-743-4320.

Medical Billing Trainees Needed! Train to become a Medical Office Assistant. No Experience Needed! Career Technical Inst. Gets you trained & job ready! HS Diploma or GED & Computer needed to quality. 1-877-649-2971.

ADMINISTRATIVE ASSISTANT TRAINEES NEEDED! No Experience needed. Local career Training & Job placement assistance. Computer/Internet & HS Diploma/GED needed for training. 1-888-926-6073.

COMPUTER TECH TRAINEES NEEDED! Become a Certified IT Professional now! No Experience Needed! Career Technical Institute gets you trained and ready to work ASAP! 1-877-649-2671.

Medical Office Trainee Needed! Become a Medical Office Professional now! No Experience Needed! Job Training & Placement Assistance Available! Call CTI for details! 1-888-834-2177ADMINISTRATIVE

EDUCATION/TRAINING:

Medical Billing Trainees Needed! Train to become a Medical Office Assistant! No Experience Needed! Career Technical Inst. gets you trained & job ready! HS Diploma or GED & Computer needed. 1-877-649-2671.

EDUCATION SERVICES:

ATTEND COLLEGE ONLINE from Home. *Medical, *Business, *Criminal Justice, *Hospitality. Job placement assistance. Computer available. Financial Aid if qualified. SCHEV certified. Call 877-206-4290 www.CenturaOnline.com.

HELP WANTED:

We're a Driver's Company that's focused on drivers. Teams .513 Solo's .437 1 yr OTR Exp CDL-A-HazMat 877-628-3748.

HELP WANTED – DRIVERS:

Drivers - HIRING EXPERIENCE/INEXPERIENCED TANKER DRIVERS! Great Benefits and Pay! New Fleet Volvo Tractors! 1 Year OTR Exp Req. - Tanker Training Available. Call Today 877-882-6537. www.Oakley-Transport.com

HELP WANTED – SALES:

WANTED: LIFE AGENTS. Earn $500 a Day. Great Agent Benefits, Commissions Paid Daily, Liberal Underwriting, Leads, Leads, Leads. LIFE INSURANCE LICENSE REQUIRED. Call 1-888-713-6020.

LOTS & ACREAGE;

VIRGINIA ACREAGE! BUY DIRECT FROM BANK. 4 + Acres, stream, next to DC in Virginia. Rare chance to own bank-owned park-like parcel with large hardwoods. Quiet country setting. Close to shopping. All underground utilities, ready to use. Originally $134,900. NOW ONLY $89,900. Special Bank Financing. Call now 1-877-777-4837.

MISCELLANEOUS:

AIRLINE MECHANIC - Train for high paying Aviation Maintenance Career. FAA approved program. Financial aid if qualified - Job placement assistance. CALL Aviation Institute of Maintenance (868) 823-8729.

Canada Drug Center. Licensed, safe and affordable. Up to 90 percent savings on your medication needs. Call 1-888-472-5280 ($25.00 off 1st prescription & free shipping.

MISCELLANEOUS/TRAINING:

AIR TRAFFIC CONTROLLER - Train to become an Air Traffic Controller in a secure government career at FAA approved AT-CTI school. Attend class to earn your associate degree by training at Aviation Institute of Maintenance in Chesapeake, VA. Median salary tops $100,000 (US BLS) with experience and full certification. Call toll free (877) 560-1001 for information. Hampton University/Aviation Institute of Maintenance.

PET SUPPLIES:

All New Happy Jack® Xylecide® shampoo: anti-fungal shampoo treats "Hot Spots" from allergies on dogs & horses without steroids. At Southern States. www.happyjackinc.com.

REAL ESTATE:

Retirement and Future move? Discover Delaware and our gated community. Single family homes from the mid $30s! Brochures available. 1-866-629-0770. Or search www.coolbranch.com.

SERVICES-MISC.:

ADVERTISE Your Truck DRIVER JOBS in 105 newspapers for one low cost of $495. Your 25 word classified ad reaches over 4.1 MILLION regional and local readers. Call Wanda today at 1-855-721-8332 x 6 for more information or email her at wsmith@mddcpress.com.

VACATION RENTALS:

OCEAN CITY, MARYLAND. Best selection of affordable rentals. Full/ partial weeks. Call for FREE brochure. Open daily. Holiday Real Estate. 1-800-638-2102. Online reservations: www.holidayoc.com.

The Maryland-Delaware-D.C. (MDDC) Classified Ad Network currently has 81 participating newspapers in its network - a circulation of over 1.4 million. To learn more about advertising with the MDDC, call Wanda Smith at 1-855-721-8332 x 6, or email her at wsmith@mddccpress.com.

STORAGE

SELF STORAGE
10'x10' units
301-616-7368
27-4t

INDOOR STORAGE AVAILABLE NOW
Garrett County Fairgrounds
BOATS – RVs – AUTOS TRAILERS & MORE
Six Month Storage - October to April
One time charge of $10 per linear foot
Call for Details
301-334-1399 or 301-501-6482
Items will be accepted Sat., Oct. 20 or Oct. 27, from 10 am to 1 pm

REAL ESTATE

27-3t

ESTATE SALE

The Estate of William A. Zang Sr., by and through Jack R. Turney, Personal Representative, is offering for sale real estate located at 237 Cheeks Lane, Oakland, Maryland 21550, containing .96 of an acre.

Any interested parties please contact Jack R. Turney at 120 N. Second Street, Oakland, Maryland 21550; telephone number 301-533-0047.

FOR SALE

Trailer on 3.6 acres near Accident—3 BR, 2 BA, on full block foundation. Detached 2-car garage. Many upgrades including roof, windows, and exterior doors. Ready for your decorating ideas. $98,000. Buyer to pay all closing costs.
27-3t **301-616-6126**

FOR SALE – Custom-built chalet style house on 2 acres with mountain views near Alpine Lake area. 2 BR, 1 BA, open cathedral great room, with kitchen and living room, 2 decks, covered front porch, furnished, turnkey, includes adjoining separate deed 2 acre wooded lot. Possible owner financing with appropriate down payment. $129,500. 304-625-1016. 28-2.

FOR SALE – A hunter's paradise on this beautiful mountain property. Approximately 46 wooded acres with rustic cabin. Half-hour drive from Deep Creek Lake. Contact 304-636-8256 or mccauley1@suddenlink.net. $450,000. 28-4.

FOR SALE – 2 BR mobile home on ½ acre at the north end of lake. Many upgrades, private community, $89,900. 724-961-1330. 28-7.

FOR SALE – By owner, lovely Victorian home on three lots in Mtn. Lake Park, in excellent condition, 3 BR, 2 BA, attached garage, newer efficient gas furnace. Asking $120,000. Call 301-334-2603, leave message. 27-5.

FOR SALE – Two mobile homes on 4½ acres, full basements, beside state forest. Asking $135,000. 301-334-2954. 27-3.

FOR SALE – House and 21 acres, Keysers Ridge area. 301-834-3344, no calls after 8 p.m. 25-8.

WANTED

NEED EXTRA CASH? – We buy reasonably priced used items such as yard sale items, home decor, Christmas, and much, much more. Call anytime for more information. We come to your location. 301-501-6826. 28-2.

WANTED – Used refrigerator, must work. 301-334-8117. 28-1.

WANTED – New, used, old, and broken guns. 301-616-3218. 27-5.

WANTED – Old retaining wall stove and/or antique wrought iron fencing. 240-321-2427. 26-3.

WANTED – Small farm to care for in lieu of rent. Senior couple homeless. Call between 8 a.m. and 8 p.m., 304-379-3799 or 540-247-1735. 26-3.

WANTED TO BUY – Tiger tractors. 301-334-4028. 25-5.

WANTED – 39" base cabinet and 24" counter top. 301-501-0134 or 301-453-3596. 16-14.

THE DEADLINE FOR ALL LEGAL, AUCTION, AND CLASSIFIED ADVERTISING IS TUESDAY AT 5 P.M.

INSURANCE

Hershberger Insurance
* Auto * Home * Farm
* Church * Life * Business
301-895-5161
141 Main Street, Grantsville, MD 21536
24-hour service on the web at
www.hershbergerinsurance.com

FOR SALE – Lakefront property, 3 BR, 2 BA, large deck, detached 24'x32' garage, vinyl aluminum dock, close proximity to new golf course. 301-387-4544 or 304-788-2757. 25-5.

FOR SALE – 50' lakefront lot, 743 Deep Creek Drive, $429,900. 24-6.

FOR SALE – By owner, 23 plus acres and may extend as high as 30 acres, all timber, with hunting cabin and about one acre of lawn in front. Possibly the second highest point in Garrett County. On a clear day you can see from the front porch a beautiful view of mountains and windmills. Excellent deer, squirrel and bear hunting. Located off the Underwood Road, turn at the Ashby Cemetery Road, go to cemetery, all the woods above it. Follow the road at the blue gate. $4,100 per acre, will not partly sell. Call 304-864-5789. 21-7.

LOTS & ACERAGE

FOR SALE – Level, cleared, easy access homesite with private drive. Close to Oakland, but in the country along county road. 1+ acre ready to build. Nice lot. $34,900. 301-501-6975. 26-5.

FOR SALE – Great views with fields and woods. Country homesite just outside of Oakland. High quality acreage with easy access. Nearly 4 acres ready to build. $44,900. 301-501-6975. 26-5.

FOR SALE – Tucked away private country homesite. Nearly 2 beautiful acres. Will install nice gravel driveway for free or reduce price by $5,000. $39,900. 301-501-6975. 26-5.

FOR SALE – Two-acre lot with public sewer in Heron Cove. Includes a deeded deep water, no wake zone boat dock. $259,000. Call 301-387-8833. 24-5.

FOR SALE – Three plus acres in Limpopo, wooded level prime lot, 5 BR perk approved. Minutes from Deep Creek Lake, Md. $49,500 or best offer 717-382-1168 or 717-870-4759. 19-17.

INSURANCE

Erie Insurance
KIGHT'S INSURANCE
110 S. Second St.
Oakland, MD
301-334-3968

LAWN CARE SERVICES

JT SERVICES
Lawncare • Mowing • Hauling • Snowplowing
Serving all of Garrett County
301-616-8316 (cell)
27-Sept

Pick Nick LAWN SERVICE
McHenry, MD
Snow Removal, Lawn Maintenance, Debris and Leaf Removal, Mulching, Skid Steer Services
Free Estimates
301-501-1724 or 301-387-4182

LAWN & GARDEN

TOP SOIL
Screened & Dry
Delivery Available
301-334-1269 (eve.)
301-616-8754 (cell)
3-oct. www.topsoil-ag-futureinc.com

COMMERCIAL PROP.

3 OFFICE SPACES AVAILABLE
$600/space/mo., with basic utilities incl.
301-616-2993

FOR LEASE
Grantsville Shopping Plaza
1,200 sq. ft., 1,300 sq. ft. and 10,000 sq. ft.
443-297-9002

FOR LEASE – Building, 2,800 +/- square feet, Deep Creek Lake, McHenry area. Zoned town center, ample parking. Terms negotiable. 301-616-6488. 28-8.

FOR LEASE – 300 square feet of new office space in Oakland at intersection of Memorial Drive and Dawson Avenue. $400 per month (includes basic utilities). Call 301-533-0040 for more information. 28-4.

FOR SALE – Commercial lakefront real estate. Retail/office. Available this spring. 301-387-5982. 26-5.

Find us on Facebook!
Small Publishing Company/The Republican Newspaper

SERVICES

A&D Seamless Gutter
Installation • Repair • Cleaning
5" & 6" Gutter in a Variety of Colors
FREE ESTIMATES
Oakland, MD
301-501-2407 301-334-8442
MHIC #103853
25-16tpd

Carroll Harvey Contracting
409 I St., Mtn. Lake Park
It's Almost Fall!
Let us give you a FREE ESTIMATE on a wide range of projects which include

- **Shingle Roofs** - Ready for a new roof? Let us put you in the dry with a new shingle roof, complete with 1 yr. leak-free guarantee.
- **Decks** - Let us build you a new deck in time for you to enjoy the summer
- **Floors** - We install beautiful laminate and hardwood floors.
- **Door & Window Replacement** - We install quality Andersen windows & vinyl replacement windows, patio doors, etc.
- **Interior Finish Work** - Quality woodwork with a beautiful finish
- **Custom-Built Stairways** - Let us build you a beautiful hardwood stairway that will be a focal point of your home.
- **Kitchens and Bathrooms** - We install new kitchens and bathrooms ... designed to meet your needs. Custom cabinets available.
- **Interior/Exterior Painting** - Done right!
- **Garage/Basement Finishing** - Transform your garage or basement into a clean, attractive space
- **Custom Storage/Utility Sheds** - Just in time for winter storage.

Call TODAY for a FREE Estimate
301-334-6156
Courteous, Professional Service BBB
MHIC #77827 Bonded & Insured

FOR SALE – John Deere 30-inch tiller (used on a John Deere model 245 lawn tractor). Paid $1,500 new. Asking $600. Take a look at: http://www.trashntreasures.weebly.com/. 27-5.

FOR SALE – Snapper riding mower, 9 hp. Briggs engine, 28" cutting deck, $400. 301-387-5875. 25-6.

MODULAR

FOR SALE – 28'x48' new 3 BR modular home, only $67,900. D&D Homes, www.dd-homes.com. 301-463-2404.

FUELS

SELECTIVE STONE LLC – Now offering pole length firewood as well as seasoned split firewood. Please call 301-334-6911. 28-5.

FOR SALE – Cut and split firewood by the cord. 301-746-5358. 27-5.

FOR SALE – Pole length roundwood. 301-616-7678. 27-5.

FOR SALE – Seasoned firewood, $70 per half cord delivered. 301-533-6756 or 301-334-8710. Ask for Nathan. 26-5.

OR SALE – Split firewood by the cord. Call 301-746-5358. Little Buddy's Firewood. 25-5.

FOR SALE – Firewood. 301-616-1625. 24-10.

D&R FIREWOOD – Quality firewood for you. 301-616-4466 or 301-387-0342. 16-26.

SERVICES

Professional Landscaping & Property Services
27-4tpd
• Tree Removal • Mulching
• Complete Property Maintenance
• Hardscapes/Softscapes
• Fall Cleanups • Skid Steer Services • Odd Jobs
• Now Bidding Snow Removal
Moroan's Property Care
301-746-6441 • 301-501-1488
Honest & Prompt Service Jack Morgan Family

Mick's Maintenance
Property Care
Mulching • Pruning
Edging • Mowing
Spring and Fall Cleanup
Mick Michaels
15 Year's Experience
301-387-2587
26-4t

FINANCING

NEED A MORTGAGE?
100% FINANCING
CALL BLAINE @ Alcova
301-729-3293
301-697-9930 7 Nov 29

Visit our web site
www.therepublicannews.com

CLEANING SERVICES

GOT IT MAID – Commercial, residential, construction, deep cleaning, and auto detailing. Insured and bonded. Call Amy Uphold, 240-321-6243. 19-13

SERVICES

PAINT & PAPER – Will do painting and wallpapering, residential or commercial. References available. Please contact Loretta Stoner or Jessica Paugh. Licensed and insured. 301-334-9782 or 301-616-0541. 28-4.

WILL DO – Stone retaining walls. Also, stone for sale. 301-746-5781. 28-5.

MOUNTAIN VIEW STUMP REMOVAL – Free estimates. 814-395-3726. 28-4.

LAPP CONCRETE COMPANY – All types of concrete work. Call Jared today for free estimate. 301-338-3232. 28-5.

H&J Masonry
All types of masonry construction
301-334-3415
301-616-3415

SERVICES

RESIDENTIAL/COMMERCIAL PROPERTY – Services: pressure washing, mowing, property maintenance, landfill hauling/dumpster service, skid steer services, lot clearing, septic. Fully insured. Rick, 301-387-8348, 301-616-1050. 27-5.

SEAMSTRESS SERVICES – Hems, alterations, new items, drapes, curtains, etc. Call Karen at 301-334-4498. 26-5.

thirty-one
independent consultant
Beth L. Bowers
www.mythirtyone.com/227756
bethlbowers@comcast.net

WINDOW Expressions
Custom Draperies
Blinds • Shades
Bedcoverings & Accessories
Free In-Home Shopping Service
HunterDouglas
Duette® Honeycomb shades
Silhouette® window shading
Luminette®
Country Woods® Classics
Decor®
Patty Zimmerman, Consultant
301-689-9009
1-800-427-7900
38 Broadway,
Frostburg, MD
Mon.-Fri., 10 a.m. - 5 p.m.
Saturday by appointment only
tf

Humberson
Pressure Washing
Welding Fabricating
301-616-5706
Simply the best. Forget the rest.
19-tf

Jim's Stone Work
FAKE FIELD STACK
FLAGGING PAVERS WALLS
LANDSCAPING • YARD CLEANUP
LICENSED 240-321-5494 INSURED
27-4tpd

Licensed and Insured
WTL Construction
Oakland, MD 21550
MHIC #91629
Siding · Decks · Garages · New Homes · Remodeling · Roofs (all types)
Over 25 years' experience
301-334-6327 (office) • 301-616-6327 (cell)
25-4t(all)

Built to Last
Coblentz Custom Woodworking
646 O'Brien Road
Swanton, MD 21561
Offering quality handcrafted furniture & cabinetry for any room
FREE ESTIMATES
301-533-6179
Alvin Coblentz

Floyd Massey
301-616-6257
METAL SUPPLY LLC
Metal Roofing, Siding & Trims
147-C Service Center Drive
Oakland, MD 21550
301-334-1611(office & fax)
metalsupplyllc@gmail.com

SERVICES

WILL DO – Removal of dangerous trees or lot cleaning. No tree too big or small. Insured. Free estimates. Call John, 240-321-1266. 25-4.

WILL DO – Hauling of excess clutter. Will help you organize basements, garages, attics, etc. Free estimates. Call John, 240-321-1266. 25-4.

CANVAS CREATIONS
• Boat Covers
• Awnings
Anything Canvas
301-387-4192

SERVICES

WILL HAUL – Scrap for a percentage of scrap price. Call John, 240-321-1266. 25-4.

WILL DO – Stump removal by machine. Reasonable prices. Insured. Call John, 240-321-1266. 25-4.

SPRING CLEANUP – Hauling. You name it, we'll haul it. Call John, 240-321-1266. 25-4.

WILL DO – Electrical work, residential and commercial. Licensed and insured. Call Craig 301-616-8530. 24-8.

WILL DO – Landscape planning and design. 301-895-5815. 22-10.

E-Z Excavating
Complete Excavating Service
Paul Everly
301-334-2940
1-800-401-3963

GutterTech ENTERPRISES
SEAMLESS GUTTERS
• Seamless half round systems
• Gutter covers
• Repairs & cleaning
MHIC #127392
301-501-6762 /301-334-3376 Oakland, MD

MICHAEL R. STEFAN, LLC
29 YEARS' EXPERIENCE MASONRY
CONCRETE • CONCRETE OVERLAY
BLOCK • BRICK • STONE
LICENSED & INSURED
HOME: 301-746-4555
CELL: 301-501-7090
MICHAELRSTEFANLLC@HUGHES.NET
26-dec. 27

SOJOURN MOVERS LLC
Oakland's First & Finest
Professional Household & Office Moving Service!
Free Estimates
In business since 1993
"Thanks for the opportunity to serve you."
Local and Long Distance
Steve DeWitt Phone: 301-334-6211

Don Balogh
ACE APPLIANCE REPAIR
Since 1990
Servicing Most Brands
• Gas & Electric Ranges
• Major Appliances
washers, dryers, refrigerators, & dishwashers
Warranty Authorized Service Provider
For Most Major Manufacturers
PROMPT, FRIENDLY SERVICE
Swanton, Md. • 240-321-1025

Storm Damage • Lot Clearing • Snow Removal
Firewood • Lawn Care • Custom Skid Steer Services
BUSTER'S
Brush, Stump & Tree Removal
Insured • Free Estimates
LTE#001045
301-334-9784 • Cell 301-616-9784

Since 1930
Brenneman WELL DRILLING, INC.
GROUND WATER SPECIALISTS
Pumps Repairs
Office 301-746-8666
Fax 301-895-DRIL
Providing and Protecting America's Groundwater
www.brennemanwelldrilling.com

11-tf
MEADOW MOUNTAIN WORKS
Seamless Aluminum Gutter
We use high quality .032 gauge seamless aluminum gutter
20 COLORS AVAILABLE
LEAF GUTTER GUARD
FREE ESTIMATES
LOCALLY OWNED AND OPERATED
301-334-1160

CODEGREEN CONSTRUCTION, LLC
Denny Savage
MHIC #98363
NO JOB TOO SMALL
Renovations, Repairs, Remodels
Custom Designs, Handyman Services
Cell 301-616-8035
Office 301-387-8035
info@codegreenllc.com
FREE ESTIMATES

CELEBRATES 100 YEARS OF LIFE – Edna King Maust celebrated her 100th birthday with a surprise party at the Golden Living Center in Meyersdale, Pa., on Aug. 31. She is pictured above with her great-granddaughter Carli Haines, who is almost exactly 90 years younger than her great-grandmother, and her great-grandson Brent Maust. See story.

SHS CLASS OF '57 MEETS – The Southern High School class of 1957 recently met for its 55th-year reunion at Will O' the Wisp, Deep Creek Lake. There were 63 in attendance, 38 of them classmates. Audrey Friend served as master of ceremonies for the event, and a memorial ceremony was held for the 41 deceased class members. The centerpiece with candle was used for the candle lighting ceremony and was then presented as a door prize to Hallie Snyder. A second drawing for a table scarf made by Betty Wilburn was won by Harry Martin. Pictured in the front row, from left, are John B. Brown, Bryan Thayer, Genevieve Evans Savage, Betty Biser Wilburn, Norma Alexander Gallagher, Lora Guthrie Beeghly, Charlotte Munday Fike, Jane Duling Walla, Jacquelyn Calhoun Edwards, Helen Browning Maphis, and Jean Cummings Trickett. Second row: Bill Welch, Richard Weeks, Webster T. George, Harry Martin, Mary Spencer Bittinger, Shirley Shaffer Bowman, Pat DeWitt McBee, Cathy Rinehart Sanders, Hallie Mize Snyder, Barbara Beckman Feather, Donna Beckman Harvey, Mary Bernard Harvey, Gary F. Bittinger, and Donald E. Riley. Back row: William Swiger, Thomas A. Giotfelty, David Otto, Sonny Colaw, Fred Teets, Audrey Friend, Bennie Beckman, Joe Harvey, Howard Paugh, Tom Bittinger, Ted Raynovich, Dick Nace, and Paul Hoye.

Social

Edna King Maust Celebrates 100th Birthday Aug. 31

Edna King Maust celebrated her 100th birthday on Aug. 31 at the Golden Living Center in Meyersdale, Pa. Family and friends surprised her with a party.

Born in Springs, Pa., on Aug. 31, 1912, Edna was the youngest of three sisters and four brothers born to Charles and Sarah Harshberger King. She married Vernon Maust on Aug. 17, 1935, and lived in the home that they built for the next 74 years. They had one son, Barry Maust, who still lives in the house next door.

Edna and Vernon celebrated their golden wedding anniversary in 1985, and Vernon died in 1986.

"She was always a homemaker who never stopped working until she went to sleep," said Lori Maust Haines, her granddaughter. "She enjoyed taking care of my brother Rick and me, from helping me wax my car to skinning Rick's many hunting endeavors. Her great-grandson Brent Maust could never leave her house without his 'gooddie bag' to take home. Her great-granddaughter Carli Haines is 90 years younger, with a birthday on Sept. 5."

Edna attended Maple Glen Church of the Brethren in Fort Hill, Pa., where for many years she baked communion bread. She enjoyed crochetmg and making afghans until she broke her arm three years ago.

In discussing the changes that she has noticed over the years, Edna stated that everyone is always in a rush.

"No one has time to just sit and visit any more," she said. "Everyone always has one of those 'zellaphones' (cell phones) stuck to their head. I remember back in the day when we had a party line with three families on one line, when Springs Store let you buy groceries on credit and pay them once a month, and when stores were closed on Sundays so everyone could go to church and then have family dinners together."

The family expressed their thanks to Maple Glen Church for providing cake and ice cream, Katrina at the Flowerloft for a unique corsage, and all family members and friends who sent cards and attended the party.

"We are very blessed to have had her with us this long, and that she still calls us by name," Haines said. "She has always been a strong person with a strong will to survive life's hardships."

Marriage Permits Recently Issued

Eleven couples recently applied for their marriage licenses, according to Sondra R. Buckel, clerk of the Garrett County Circuit Court.

David Lee Ratliff, 25, Oakland, and Marnie Lynn Rohrbaugh, 22, Swanton.

Anthony James Laseur, 32, and Katelin Joanne Roberts, 30, both of Arlington, Va.

David Joseph Zanoni, 28, Grantsville, and Nicole Lynn Swailes, 32, Frederick.

Steven Leonard Hanson, 37, and Jennifer Christen Rodeheaver, 29, both of Manchester.

Jeffery Scott Lowdermilk, 22, and Chelsea Ann Crosco, 20, both of McHenry.

Jeffrey Martin Humberson, 43, Friendsville, and Alana Michelle Keough, 31, Vero Beach, Fla.

Larry Robert Bowser, 61, and Vickie Lynn Bowser, 47, both of Friendsville.

Jesse James Ritchey, 25, and Nina Marie Snyder, 30, both of Friendsville.

Anthony Wayne Fox, 29, and Kimberly Ann Hobart, 37, both of Chambersburg, Pa.

James Edward Fletcher, 27, and Amanda Dee Harvey, 24, both of Abingdon.

Braden Daniel Kiser, 29, and Nicole Linn Frazee, 31, both of Silver Spring.

Tonya Smith To Wed Dan Umbel

Tonya Marie Smith, Grafton, W.Va., and Daniel Patrick Umbel, Harrisonburg, Va., announce their engagement and forthcoming marriage.

The bride-elect grew up in Grafton and is the daughter of Elizabeth Smith of Grafton and the late David Smith.

Miss Smith is a recent graduate of Indiana University School of Optometry and is currently completing a residency in vision therapy/neuro-optometric rehabilitation in Federal Way, Wash.

The prospective groom is the son of Ernest and Julie Umbel of Friendsville.

Mr. Umbel is a graduate of Eastern Mennonite University and is a minister at Mt. Olivet Church in Dyke, Va.

The couple will wed on Saturday, Oct. 6, at 4:30 p.m. at the Church of the Good Shepherd, Grafton. The wedding ceremony is open to the public; a private reception will be held.

They will spend the first year of their marriage in Washington, with the intent to return to Taylor County, W Va., to start a family.

Miriam Sincell
Attorney at Law
I handle cases in personal injury, criminal, DWI, CDS, family, custody, zoning, boundary and land disputes, deeds, contracts, wills and estates.
301-334-2344 • Fax 301-334-8538
Offices located at 300 East Alder St., Oakland, MD 21550

NEW 2013 Ford ESCAPE
ALL NEW REDESIGN!
IN STOCK & Ready for DELIVERY!
$1,000 REBATE
304-329-3673
Rt. 7W, Kingwood, WV
www.scottford.net
M-W-F 9-7, T&Th 9-6, Sat. 9-5
SCOTT FORD

NEW 2012 Ford FOCUS
Up To 40 MPG!
$2,000 REBATE
-OR-
0% APR FINANCING FOR 60 MONTHS
21 To Choose From!
304-329-3673
Rt. 7W, Kingwood, WV
www.scottford.net
M-W-F 9-7, T&Th 9-6, Sat. 9-5
SCOTT FORD

We Offer All US Postal Services
We're committed to helping you
FedEx Federal Express · UPS · eBay
13180 Garrett Hwy next to Walmart in Oakland, MD
MOUNTAIN POSTAL
SHIPPING & COPY CENTER
301-334-7890
Have your Business Cards, Design Work and other Printing Created Here!
WE OFFER THE BEST IN
PACKING
SHIPPING
COPY SERVICES
MAILBOX RENTALS
EBAY AND MUCH MORE!
Rent a mallbox for $5.00 per month*
You get a street address, you're able to receive FedEx & UPS packages & can have an email sent to you to let you know you have mail!!
Mountain Postal 301-334-7890
*Based on a 12-month contract for a regular sized box, larger sizes available at a reduced rate also
www.mountain-postal.com
Notice Our Longer Hours

Hours - Open 6 days a week	
Monday	8:30 AM - 6:00 PM
Tuesday	8:30 AM - 6:00 PM
Wednesday	8:30 AM - 6:00 PM
Thursday	8:30 AM - 6:00 PM
Friday	8:30 AM - 6:00 PM
Saturday	9:00 AM - 4:00 PM
Sunday	Closed

We Will Not Be Under-Priced on Shipping with FedEx or UPS
Drop off pre-lableled UPS/FedEx packages

HORSE & LIVESTOCK TRAILERS
IN STOCK!
GARRETT AUTOMOTIVE
301-387-6148

YOUTH Shooting Match
SUNDAY at 1 pm
Sept. 9 & 23
Ages 17 years and younger.
Must have hunter safety card.
FOR MORE INFORMATION, CALL 301-334-9109
Deer Park VFW Post 10077

ENOCH PRATT LIBRARY MD 12/31/2000
400 CATHEDRAL ST
BALTIMORE, MD 21201-4401

27R24EP

Vol. #135, Issue #29

The Republican

PER COPY 75¢

ESTABLISHED 1877

Garrett County, Maryland • Thursday, September 13, 2012 • www.therepublicannews.com

HICKORY FOUNDER MEMORIALIZED – A special tree planting/dedication ceremony was held recently to memorialize and honor the late Charles Strauss, a Garrett County educator whose vision and love for the outdoors ultimately led to the founding of Camp Hickory, today known as the Hickory Environmental Education Center near Accident. Members of his family and various representatives of the Garrett County Board of Education gathered to conduct the ceremony on the grounds of the 65-acre center. Among the many features at Hickory is a bee apiary, and Stauss is pictured above conducting a lesson in beekeeping. Strauss died last December at the age of 95. See feature story on Page A-2.

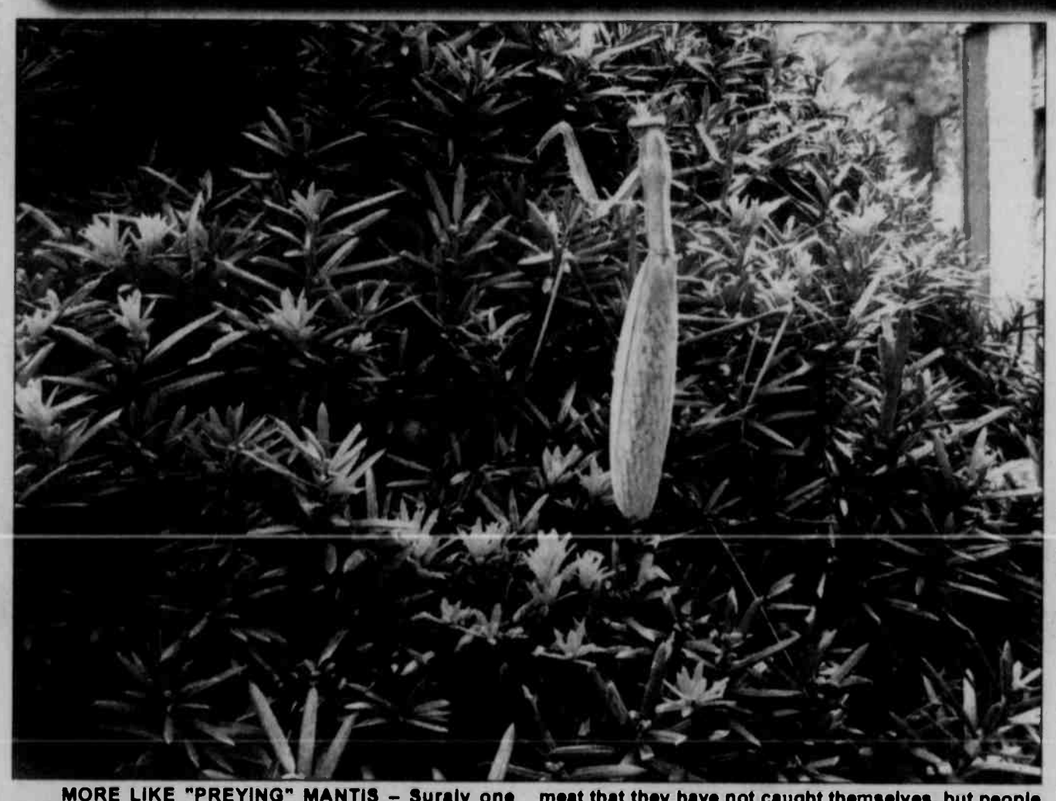

MORE LIKE "PREYING" MANTIS – Surely one of the world's most interesting bugs, the mantis is pictured as it climbs a plant in the Oakland yard of Rosetta Rodeheaver, who snapped the picture. Better known as the "praying" mantis because of its often folded front fore-limbs, the mantodea (or mantises, mantes) is actually an order of insects that contains more than 2,400 valid species and about 430 general ones in 15 families worldwide. What apparently stands out the most about this particular insect is its voracious appetite and ruthless hunting techniques. They are exclusively predatory. It is hard to make mantises eat meat that they have not caught themselves, but people have hand-fed mantises to keep them alive or just for fun. Insects form the primary diet, but larger species of mantises have been known to prey on small scorpions, lizards, frogs, birds, snakes, fish, and even rodents. They will prey upon any species small enough to be successfully captured and devoured. So watch out for the so-called praying insect. He is probably praying for his next meal. While they are not always seen in Garrett County, the mild winter last year and the warm summer have possibly allowed them to thrive more than usual.

Northern Middle Recognized With PBIS Gold Award

Northern Middle School has recently received the Positive Behavioral Interventions and Support Gold Award, the highest level of PBIS recognition bestowed by the state of Maryland.

According to a spokesperson, this level of recognition is reserved for schools demonstrating sustainability for school-wide systems, practices, and use of data based on the PBIS program.

The award comes after Northern Middle has reported many positive effects and benefits to the school, as related to both school discipline and achievement data for at least two years. The state's PBIS team has also documented a three-year decrease in "office referrals and suspensions with improved class and school attendance, increased parent contact, increased student awareness of daily expectations, increased recognition and positive response when students meet those expectations, and the meeting of annual measurable objectives in all areas."

Through the PBIS Maryland program, there are three levels of recognition: bronze, silver, and gold. Northern Middle School was required to submit implementation phase inventory data in November and April, complete the Benchmarks of Quality document with a minimum score of 85, and complete the School-Wide Evaluation Tool Assessment with a minimum score of 90.

In addition, applicants submitted a minimum of three years' office referrals, out-of-school suspensions, and achievement data demonstrating positive trends.

According to representa-

Continued on Page A-4

2012 SavageMan Bringing 1,200 Athletes To County This Weekend

The sold-out 6th annual 2012 "Win The Fight" SavageMan Triathlon Festival will take place this weekend, Sept. 15 and 16, with the launch point at the Deep Creek Lake State Park. More than 1,200 athletes from 34 U.S. states and numerous from foreign countries – including Canada, Great Britain, Ecuador, Costa Rica, Australia, and Belgium – will compete in the event.

This event is organized and produced each year by the "Win-The-Fight" organization, and benefits the Joanna M. Nicolay Melanoma Foundation, known as the "voice for melanoma prevention, detection, care and cure."

The 2012 starting field includes 2010 SavageMan 70.0 champion and Hawaii Ironman World Championship runner-up Desiree Ficker (USA) in the female race, as well as Zach Ruble (USA) 2nd and Josh Beck (USA) 3rd placers, respectively, in SavageMan 2011.

The SavageMan 70.0 signature event features a 1.2-mile swim in Deep Creek Lake, followed by the bike stage including nearly 5,800 feet of vertical climbing, with the "most savage ascent" in all of triathlons: the Westernport Wall. The third part of the event is the running portion, which involves two times around a 6.5-mile loop course along the shores of Deep Creek Lake and State Park Road, to end at the state park.

The SavageMan Triathlon's director, founder, and architect is Kyle Yost.

"First of all, SavageMan is the toughest of the tough," Yost said. "There will be endless debate in the triathlon community about which race is harder than which, but no one who has done SavageMan ever claims there is another tougher. While the bike course gets all the attention, the run is a real challenge, too. SavageMan was created simply because the venue, and in particular the roads and severe climbs for the bike course, were simply too wonderful to not host an event there. And, in line with our 'participant experience first' mission, we strive to really put on an event that stands above all the rest, and that effort has paid off as SavageMan regularly appears atop triathletes' bucket lists of races to attempt."

Greg Safko, president of the Joanna M. Nicolay Melanoma Foundation, said the SavageMan Triathlon Festival has garnered international attention as arguably the world's toughest and "most savage" triathlon at the long-course distance.

"Besides attracting the world's most accomplished and savvy triathletes to test themselves and compete on this very challenging and

Continued on Page A-4

Triathlon To Cause Heavy Congestion On State Park Rd.

Roads to and within Deep Creek Lake State Park will be heavily congested this Saturday and Sunday because of the running of the annual SavageMan Triathlon. According to a park spokesperson, visitors should expect limited access to certain areas, including the boat ramp, beach, and hunting regions.

The competition, a fundraiser and awareness campaign for melanoma cancer, will begin and end at the Deep Creek Lake State Park beach area. There are several hundred athletes registered to participate each day. Visitors should expect traffic congestion and a large number of people moving throughout the park from 6 a.m. until late afternoon each day.

The swim portion of the race will begin and end at the swimming beach. Boaters should plan to recreate in other parts of the lake away from the Meadow Mountain Bridge and the shoreline of the state park. Other segments of the race – the biking and running – use the roadways and service road throughout the park. Hunters who plan to access the public hunting area should avoid the Fire Tower Road parking area.

Visitors who anticipate using the boat ramp on this weekend are encouraged to be watchful for athletes crossing through the ramp area and access the ramp as late in the day as possible.

More information is available by telephoning the park office at 301-387-5563.

GC Chamber Of Commerce To Recognize Local Entrepreneurs

The Garrett County Chamber of Commerce and Garrett County Economic Development have partnered to present the first Business & Industry Recognition at the Chamber's Business Before Hours on Tuesday, Sept. 18, from 8 to 9:30 a.m. at Will O' the Wisp. The program is sponsored by Clear Mountain Bank and Railey Mountain Lake Vacations.

The purpose of the program is to recognize the economic development, job creation, and investment that is happening in the Garrett County community. Jim Hinebaugh, director of Economic Development, will provide an update and overview of economic development in Garrett County, including a look back over the last 15 years. The following businesses will be recognized.

NEW BUSINESSES

Garrett Energy, Mountain Postal, Pleasant Valley Pets, Gatto Electric, Mountain Flour Bakery, the Chic Shack, Favorite Things Corner Gift Shoppe, ClosetMaid Corporation, Synergics Inc., Constellation Energy, Kentucky Fried Chicken, Dairy Queen, Wendy's Towne Restaurant, Archie's BBQ, Walgreens, Goodwill Industries, Lodges at Sunset Village, Mountain State Brewing, Loudoun Valley Concrete, Lowe's, Sorellee's, Zip'Eez, Ledo's Pizza, AlwaysFit, As-

Continued on Page A-16

Contents

Arts	A10-11
Births	A11
Church	B4
Classified	B12-15
Comics	B5
Farm	A8
Movies	A10
Obituaries	A6-7
Public Auctions	B11
Legals	B6,11,12
Social	A11
Sports	A12-15
TV&Ent	B5-8
Weather	A3
W.Va	A8
• Cabela's	
• CVS Pharmacy	zoned
• Sears	zoned
• Shentel	zoned
• Walgreens	zoned
• Walmart	zoned
• Window World	zoned

Garrett County Board Of Elections "Gearing Up" For General Election

Director Steve Fratz, Garrett County Board of Elections, presented an update report to the county commissioners last Tuesday during their regular public meeting.

"We're gearing up and are in full swing at the office," Fratz said about preparing for the presidential general election.

Early voting is scheduled for Saturday, Oct. 27, through Thursday, Nov. 1, at the Oakland Community Center. Polls will be open on Saturday, Monday, Tuesday, Wednesday, and Thursday from 10 a.m. to 8 p.m., and on Sunday from noon to 6 p.m.

On election day, Nov. 6, polling sites throughout the county will be open from 7 a.m. to 8 p.m.

Fratz noted there are currently 18,343 active Garrett County voters.

"That is an all time high," he said. "That will probably climb a couple hundred more before we hit the general election."

Voter registration will close at board of elections offices in Maryland on Wednesday, Oct. 16. Residents will still be able to submit an application using Maryland's new Online Voter Registration (OLVR) system before 9 p.m. on Oct. 16. The state board of elections office implemented OLVR about four weeks ago.

"Everything can be done now online to register to vote," Fratz said. "So far it's had good reviews."

He noted the system is connected live with the Maryland Motor Vehicle Administration, so applicants do not have to sign the registration form.

"As long as their information is exactly the same as they have it on their driver's license through the MVA, it sends it right to us, and we register them," Frantz said about the applications.

On the downside, he indicated, the board of elections office is receiving many duplicate applications – people registering online and mailing in applications. He noted that just for the month of August, the office processed 456 applications, which is quadruple the number it usually handles.

"So, it's working," Frantz said about the new system.

But he quickly added that even though some are duplicates, his office still has to mail out duplicate notification

Continued on Page A-17

Two Arrested After Counterfeit Currency Found

Two New York men were arrested by the Maryland State Police Criminal Enforcement Team last Thursday following a traffic stop along I-68 in Grantsville.

A search of the vehicle revealed $6,600 in counterfeit U.S. currency hidden in the trunk area of the vehicle. Christian A. Orellana, 24, and Luis F. Lopez, 31, both of New York, N.Y., were both charged with possession of counterfeit U.S. currency. Orellana was also charged with driving under the influence of drugs. Both were taken before a District Court commissioner.

Grand Jury Indicts New Jersey Man On Drug Charges

Garrett County state's attorney Lisa Thayer Welch has announced the contents of one of two indictments returned by the grand jury last week. Michael Rodriguez, 34, New Jersey, was arrested on the warrant issued with the indictment.

The indictment charges Rodriguez with possession with intent to distribute a large quantity of cocaine and conspiracy to commit this crime, possession with intent to distribute cocaine and conspiracy to commit this crime, possession of cocaine, possession of marijuana, and possession of paraphernalia.

Rodriguez appeared before Judge Jim Sherbin last Thursday for arraignment. His bond was set at $300,000, and he was returned to the Garrett County Jail.

Rodriguez was originally arrested in July by officers with the Garrett County Narcotics Task Force, who executed a search and seizure warrant at a Kitzmiller residence.

NMS EARNS NOD FOR GOOD BEHAVIOR – Dr. Sally Dorman, school psychologist specialist with the Maryland State Department of Education, presented the Positive Behavioral Interventions and Supports Gold Award to members of the Northern Middle School staff at the Board of Education meeting on Tuesday. See story. Pictured, from left to right, are Dr. Phil Lauver, supervisor of pupil services; Dorman; Richard Stevens, Northern Middle vice principal; Dr. Allyson Martz, psychologist; Jeremy Rice, teacher; Karen DeVore, Northern Middle School principal; Cynthia Downton, BOE member; and Dr. Janet Wilson, superintendent of schools.

"MASS BAND" AT NORTHERN – Northern Garrett Marching Band and Boosters hosted the Tournament of Bands Marching Spectacular on Saturday, with three bands taking part in the preview/clinic show. At the end of the evening, Duane Salisbury, director of Northern, gathered all the musicians of the three bands for a group performance. Under the direction of Elizabeth Green, Northern's field commander, the combined group played "American Woman" and "25 or 6 to 4," both of which were met with enthusiasm from the listening audience. Walkersville took first place in the show, with Southern at second. Northern, as the host band, performed in exhibition. After the mass band, the three groups joined together on the field to chat and engage in the "pony dance" – a game that the two county bands traditionally play at the close of their competitions. See a story on today's arts page about the two groups' competitive shows for this season. Photo by John McEwen. (To see more photos of the show, persons may go to www.therepublicannews.com and click on the blue button in the middle of the page.)

Outdoor Education Pioneer Strauss Focus Of Tree-Planting Ceremony

The memory of one of Garrett County's educational pioneers will be preserved at one of his most beloved sites, as a monument was placed and a tree planted at Hickory Center near Northern High and Northern Middle schools during a recent ceremony.

The site is most appropriate since it was through the persistence and personal efforts of the late Charles F. Strauss Sr. that the outdoor educational center called Camp Hickory – now Hickory Environmental Education Center – came into existence.

"Charlie had a vision to develop a unique classroom," said retired Hickory Center director Joseph Winters at the ceremony. "To Charlie, outdoor education is a commonsense method of learning. It is natural, it is plain, direct, and simple."

Others attending the ceremony were his son Butch, and a number of grandchildren, along with extended family members; members of the Garrett County Forest Conservancy District Board; Karen DeVore, principal of Northern Middle School; Richard Stevens, assistant principal of Northern Middle; Charlotte Sebold, elected member of the Garrett County Board of Education; Barbara Baker, assistant superintendent of GC schools; Jane Wildesen, director of elementary education; and Debbie Brenneman, science teacher at Hickory.

Butch Strauss spoke about the passion his father had for his family, his career, and the community.

Charles Strauss began his teaching … were part of the NHS campus as an opportunity to correlate the "outdoor laboratory" into his biology classes.

Over the next 12 years, several thousand tree seedlings were planted by Strauss and his students, and areas were cleared of brush and briars for flower beds, as well as for an arboretum, where flowering trees and shrubs were planted. Many of the shrubs were donated by the students, faculty members, and community groups.

An apiary was established from which honey was harvested and sold, with the money going toward ongoing projects.

Four information nature trails were laid out through the wooded areas, after which an outdoor amphitheatre was constructed (not during school time), one that would seat the entire student body of 700 students.

Strauss expanded his dream to include buildings, even though no money was available for such construction.

After invited personnel from the Maryland Department of Natural Resources got involved in the continued development of the 65 acres as a wildlife and forestry conservation area, an opportunity for additional development funding came with the passage of the Elementary Secondary Education Act, which made available funds for "deprived and underprivileged" children in the nation's schools. Strauss submitted to the Maryland Department of Education a plan for outdoor education under Title I, and it was approved.

An eight-week summer program was established in 1967, with tents initially used for lodging since there were still no buildings. A swimming pool was built in which many local children learned to swim during their summer stay. Meals were served in the NHS cafeteria.

By the spring of 1968, the construction of the large nature interpretive hall, as well as two small dormitories, was completed.

A new 60-passenger school bus was assigned to the outdoor program, with none other than Charles Strauss as the bus driver.

"For many of the children who experienced staying at Camp Hickory, it meant three balanced meals per day, showers every evening, and a nice comfortable bed, which for many of the kids was a real treat," said Winters.

Children from inner-city schools also made trips to the camp, many of whom had never experienced being in a wilderness area.

Likewise, Strauss planned a number of trips for local eighth graders to travel to the Eastern Shore, where they … were made available to all children in the Garrett County school system, as they are today. Lesson plans from K through 12 – on every topic from stream ecology to tree identification to compass orientation to insect study to weather data interpretation, among many others – were written, and schedules were established for the school year, as was transportation.

When it was determined that there was a great need for … time, donated the shingles. Strauss secured other materials from the old Beall High School in Frostburg that was being razed, as well as some houses in Cumberland that were being taken down under the Urban Renewal Program. The Garrett County Community Action Committee also contributed.

Strauss actually designed the new dorm that would house 60 girls, and also designed a new kitchen facility … workshop, which started in 1978 and was directed by Strauss for eight years.

The site has also been utilized by the National Bagpipe Association, local high school bands, football camps, and for church retreats.

"Charlie said that he has always felt that it was his responsibility to spend the numerous hours it took to operate Camp Hickory," said Winters. "He taught thousands of students over the years, and has always considered it an honor and a privilege to teach. A number of those young people are now teachers, and several are teaching in Garrett County schools."

Strauss retired in 1979 after 34 years of service. He died last Dec. 1 at the age of 95. He was preceded in death by his wife Mary and daughter Nancy.

Believed by many to be "ahead of his time" in his belief in the great value of outdoor education, Strauss said at one time concerning Camp Hickory, "Educational goals and procedures continue to change in our dynamic society, and school camping and other outdoor educational activities are among the most promising frontiers of curriculum improvements.

"Camp Hickory is a place and an instrument through which children can have worthwhile educational experiences otherwise difficult to obtain. It provides opportunities for vital and meaningful learning in science, conservation, and outdoor living, which cannot be gained effectively in a formal classroom situation. Nature has provided us with the finest laboratory that any school system could have."

GHS CLASS OF 1939 REUNITES – Grantsville High School's class of 1939 recently celebrated its 73rd anniversary with a luncheon at Penn Alps Restaurant in Grantsville. A class of 44 graduates, of the remaining 12 members, six were able to attend the reunion. Left to right are Vernon "Tom" Reichenbacher, Lorena Dunn Broadwater (guest), Carl Broadwater, Carol Edwards Williams (guest), Laura Durst Turner, Cecil Edwards, Edna Lewis Colflesh, Alverta Zener Dronenburg, and Jeannie Turner (guest). The class will reunite for its 74th anniversary on Saturday, Aug. 10, 2013, from 1 to 4 p.m. at Penn Alps Restaurant.

A SUGAR MAPLE TREE was planted and a memorial stone placed recently at the Hickory Environmental Education Center near Accident to preserve the memory of Charles Strauss, a long-time Garrett County educator whose dream of an outdoor educational center was realized thanks to his many years of spearheading the effort to found, build, and expand Camp Hickory.

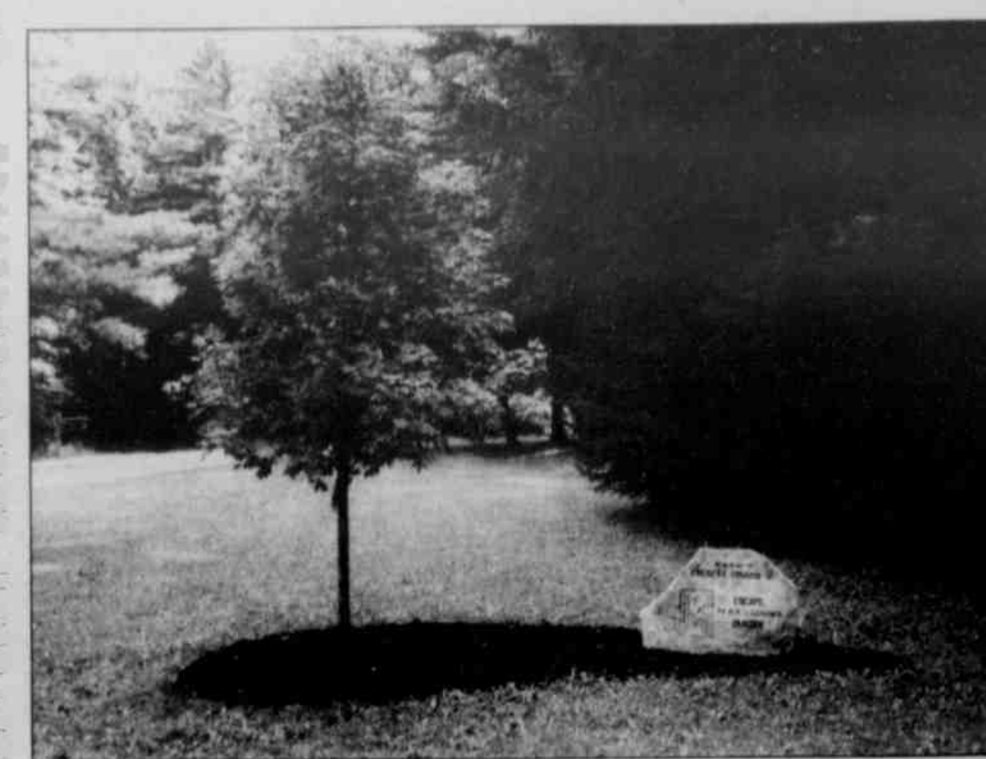

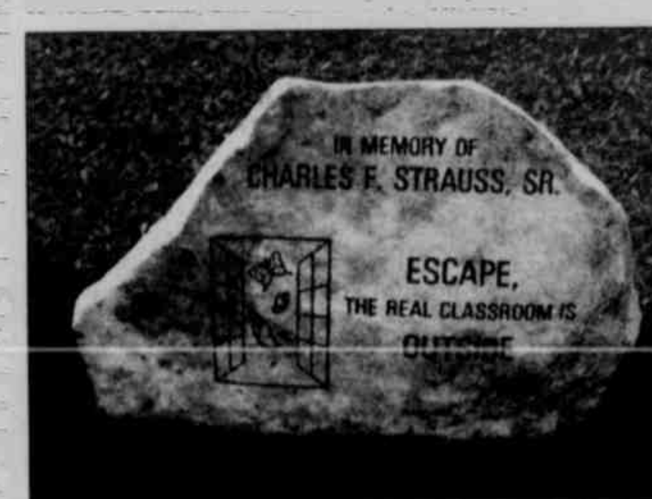

Weekend Youth Conference Set By GCHD, 4-H

…N DERIK … Speaker

…end, a free youth … sponsored by … County Health … and the Garrett …-H Program, is … Friday and Saturday …21 and 22, at the … Maryland 4-H Camp, located near Bittinger.

New York City resident Shaun Derik, pictured, will be the keynote speaker of the event.

All Garrett County middle and high school students are invited to register to attend. In addition to Derik's presentation, there will be workshops and activities, all designed to improve teenagers' ability to make healthy decisions for themselves and others around them.

"We want to increase the participants' leadership abilities to effectively create positive change in their schools and communities," said Brenda Sisler, organizer of the event and prevention specialist at the Garrett County Health Department … challenge everyone to never give up," a spokesperson said.

The Youth to Youth International web site states the following: "In his acclaimed presentation, titled 'Dreamsong,' Derik uses the metaphor 'Life is a Song' as he teaches listeners to pay attention to the music playing in their heads and to be mindful of negative influences and how we treat others. Just like the components of a successful production, this presentation challenges you to learn, practice, and perform positive habits. With a strong background in the performing arts, Derik combines the importance of vision and an awareness of the world around us with an … plan of success. … hearing."

Registration begins at 5 p.m. on Friday, followed by a cook-out for the whole family at 6:15 p.m. The keynote presentation at 7:15 p.m.

Other activities scheduled during the event include a campfire, dance, workshops, and a choice of archery, inflatables, canoeing, and hiking.

For more information, persons may call 301-334-7730 or 301-895-3111.

History Of School Transportation To Be Program Topic

The next program in the Garrett County Historical Society Then and Now Learning Series will be a PowerPoint presentation by Alice Eary. She will show the correlation between transportation and schools in the development of … Light refreshments will be … admission is free, … tions will be …

MASTERMIND DESIGNZ

CASSELMAN RIVER SHEDS
BACKYARD OUTFITTERS, INC.
17608 Bittinger Road
Grantsville, MD 21536
301-895-8066
301-895-8076
BIGHORNTRANSPORT@VERIZON.NET
WWW.INSTANTBARNS.COM

"SCUBA DIVING IN THE MOUNTAINS"
Grand Opening!
…day, Sept. 15, 9 am - 7 pm
… Scuba Dive Sh… instructor is proud … Aqua Lun… customers wit… gear, accessories, gifts … aquatic spo…
…ring: Equipme… cleaning.
…tion for PADI … mation on upc… group vacation … dive trips will be available.
…re information … call … or email: finsu…@…
…at 1695 Upperman …, MD

Next Bingo is **Friday, Sept. 14**
Progressive Bonanza $500 Coverall in 56 numbers
Mystery: $243 plus attendance.
Refreshments!
Sponsored by Southern Band Boosters
Computerized Bingo Game System w/verification
No one under 18 will be admitted
SOUTHERN GARRETT

SUNDAY BINGO
Paper Package Deal—September 16
Regular Games Pay $50.00
60 Players - Games Pay $60
70 Players - Games Pay $70
80 Players - Games Pay $80
This Week's Jackpots
Bonanza Bingo (52 Nos.) $747.00
Progressive Game (61 Nos.) $599.00
Mystery Number $500.00
55 Number Game $500.00
Remember, the more who play, the more we pay!
Next Sunday Bingo: Sept. 23
PLENTY OF SEATS
Elks Lodge #2481 100 Elk St., Oakland, MD
For more information call 301-334-1119

You Can't Beat the Value of a GOOD NIGHT'S SLEEP
Consumers' Favorite Mattress
LOWEST PRICE EVER!
Extra Firm & Plush Firm Queen Set $689
Pillow Top Queen Set $739
"I purchased the Sleep Essence PF and really love the comfort that the mattress provides."
Matthew Lattin
FREE LOCAL DELIVERY
See store for details. Not valid with any other offer or coupon
Sale Ends Soon!
Mtn. Lake Park
Mon.-Sat. 10-6; Sun. 10-5
Like us on facebook.
Dry Dock Plaza, Deep Creek Lake
Mon-Thurs., 10-6;
Fri. & Sat., 10-7; Sun. 10-5

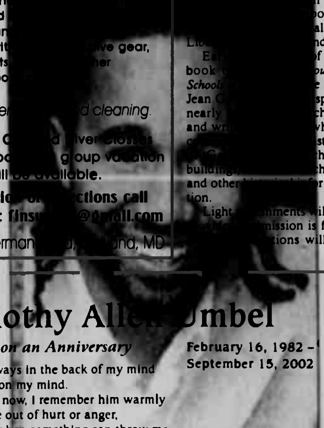

Timothy Allen Umbel
Thoughts on an Anniversary
February 16, 1982 – September 15, 2002

…ue that he's always in the back of my mind
…e's not always on my mind.
…I think of him now, I remember him warmly
…ly cry any more out of hurt or anger.
…here are times when something can throw me
…back to that very day.
…he depth of my feelings of loss and pain
…again equal the depth of my love for him.
…cry and I hurt, but it reminds me all the more
…he will always be part of my life,
…that he's special enough to care about.
…has healed me.
…ime has not made me forget.
…or Unknown
…iss You Very Much…
…, Mom, Dad, Dawn, Chrissy & Families

Fins Upp Scuba LLC

Doors open at 5:30 pm
Games begin at 6:30 pm
Bingo
RESCUE SQUAD

Smoke Free
Refreshments &

Hurry In!
Grand Central Home Furnishings
301-334-9515
Maryland Hwy., Next to 84 Lumber
Grand Central Inc.
Mtn. Lake Park Deep Creek Lake
Grand Central at the Lake
MATTRESS max
301-387-2278

The Republican Newspaper Weather Summary

Garrett County's Seven Day Forecast

Friday	Saturday	Sunday	Monday	Tuesday	Wednesday	Thursday
Mostly Sunny	Few Showers	Mostly Sunny	Partly Cloudy	Few Showers	Partly Cloudy	Mostly Sunny
79 / 47	67 / 49	70 / 49	69 / 52	72 / 55	73 / 51	76 / 52

Local UV Index

0-2 | 3-4 | 5-6 | 7-8 | 9-10 | 11+

0-2: Low, 3-5: Moderate, 6-7: High, 8-10: Very High, 11+: Extreme Exposure

Weather Trivia

Where did the word tornado come from?

Answer: The Spanish word tronada

Weather History

Sept. 14, 1987 - Thunderstorms developing along a cold front produced severe weather from Minnesota to Texas. Thunderstorms in Iowa produced baseball size hail at Laporte City and 80 mph winds at Laurens.

Sept. 15, 1752 - A great hurricane produced a tide along the South Carolina coast that came close to inundating downtown Charleston. However, just before the tide reached the city, a shift in the wind caused the water level to drop five feet in 10 minutes.

Detailed Local Forecast

Today we will see mostly sunny skies with a high temperature of 79°, humidity of 57%. Light winds. The record high temperature for today is 90° set in 1998. Expect partly cloudy skies tonight with a slight chance of showers, overnight low of 47°. The record low for tonight is 23° set in 1964. Saturday, skies will be partly cloudy with a 30% chance of showers, high temperature of 67°, humidity of 41%. Skies will be mostly cloudy Saturday night with an overnight low of 49°. Expect mostly sunny skies Sunday with a high temperature of 70°.

Peak Fishing/Hunting Times This Week

Day	Peak Times AM	Peak Times PM	Day	Peak Times AM	Peak Times PM
Fri	9:31-11:31	10:01-12:01	Tue	1:29-3:29	12:59-2:59
Sat	10:20-12:20	10:50-12:50	Wed	2:26-4:26	1:56-3:56
Sun	11:11-1:11	11:41-1:41	Thu	3:25-5:25	2:55-4:55
Mon	12:34-2:34	12:04-2:04			

www.WhatsOurWeather.com

Sun/Moon Chart This Week

Day	Sunrise	Sunset	Moonrise	Moonset
Fri	6:58 a.m.	7:27 p.m.	5:22 a.m.	6:23 p.m.
Sat	6:59 a.m.	7:26 p.m.	6:28 a.m.	6:55 p.m.
Sun	7:00 a.m.	7:24 p.m.	7:37 a.m.	7:28 p.m.
Mon	7:01 a.m.	7:22 p.m.	8:47 a.m.	8:04 p.m.
Tue	7:02 a.m.	7:21 p.m.	9:58 a.m.	8:44 p.m.
Wed	7:03 a.m.	7:19 p.m.	11:10 a.m.	9:29 p.m.
Thu	7:04 a.m.	7:17 p.m.	12:18 p.m.	10:20 p.m.

New 9/15 · First 9/22 · Full 9/29 · Last 10/8

Last Week's Almanac & Growing Degree Days

Date	High	Low	Normals	Precip
9/5	88	70	75/53	0.06"
9/6	89	69	75/53	0.00"
9/7	88	67	74/52	0.00"
9/8	79	57	74/52	0.55"
9/9	72	55	74/52	0.01"
9/10	71	48	74/52	0.00"
9/11	77	46	73/51	0.01"

Farmer's Growing Degree Days

Date	Degree Days	Date	Degree Days
9/5	29	9/9	14
9/6	29	9/10	10
9/7	28	9/11	12
9/8	18		

Growing degree days are calculated by taking the average temperature for the day and subtracting the base temperature (50 degrees) from the average to asset a how many growing days are attained.

HART Reaches Milestone: Hiring Executive Director Paula Yudelevit

HART president Mike Pellet has announced a milestone in the organization's development: the hiring of Paula Yudelevit as its first executive director

In making the announcement, Pellet referred to Yudelevit's qualifications to lead HART at a critical time – the foundation for the building has been poured and construction of the building itself is about to begin.

Yudelevit, a full-time resident of Garrett County and owner of MarketWorks LLC, is a former manager for the Kennedy Center and a former executive at Bank of America, with extensive experience in marketing, fundraising, management, communication, and public relations for both profit and nonprofit organizations.

HART for Animals will celebrate its 10th anniversary in 2013 with the grand opening of its animal adoption center, located at 1265 Bumble Bee Road in McHenry. For the past five years, the organization has been raising private funds to build an animal center in Garrett County.

When completed, the 12,000 square foot center will have an adoption area with a capacity for 60 dogs, 30 puppies, 40 cats, and multiple litters of kittens, in addition to a full-service clinic, a boarding spa, a grooming area, a walking "trail" with tranquil pet memorial areas, a retail space and a community room.

As executive director of HART, Yudelevit will be responsible for what will be a pioneering facility for the care and rescue of companion animals.

HART for Animals Inc is a 501(c)(3) nonprofit corporation and a registered Maryland charity, dedicated to unprovuig the lives of animals in western Maryland and surrounding areas.

Donations to HART are tax deductible. Additional information on HART can be obtained by visiting its web site at www.hartforanimals.org.

Casselman River Area Mennonites, Amish To Meet

The annual meeting of the Casselman River Area Amish and Mennonite Historians will be held at the Maple Glen Mennonite Church, located along Dorsey Hotel Road in Grantsville, on Friday, Sept. 21, at 7 p.m. and Saturday, Sept. 22, from 9 to 11:30 a.m.

The focus will be an examination of the role of the Amish and Mennonites in establishing the new communities of Mifflin County, Pa., and Holmes County, Ohio.

The speakers will be Zelda Yoder, Betty Hartzler, and Henry Erb.

For more information, persons may call 240-727-1073.

Deputies Arrest Two On DUI, DWI Charges

Garrett County sheriff's deputies made two drinking and driving arrests this weekend. The following incidents are unrelated.

Deputies stopped a 2006 Ford truck on Maryland Highway Saturday after it was reportedly seen crossing the centerline. Colleen Y. Elliott, 39, Swanton, was identified as the driver, and after failing field sobriety tests, she was found to be intoxicated. She was charged with driving under the influence and driving while impaired. She was taken to the Garrett County Jail to await a bond hearing.

In a separate incident, deputies received a call Sunday at approximately 4:30 p.m. about a vehicle in a field along Blue Ribbon Road, Oakland. Upon arrival, deputies made contact with Steven Wade Houser, 52, Deer Park, who had been reportedly operating a 1999 Chevrolet SUV in the field. It was determined that Houser had been operating the vehicle while intoxicated along Blue Ribbon Road, when he drove off the roadway and continued through the field in a malicious manner, causing several hundred dollars in damage. He was charged with DUI, DUI per se, DWI, and malicious destruction of property. He was taken to the Garrett County Jail to await a bond hearing.

Southern Rescue Notes Door-To-Door Fundraiser

The Southern Garrett County Rescue Squad Auxiliary will be conducting a fundraiser on Friday, Sept. 14, involving a door-to-door process.

G&G Associates, a photography company, will be going from house to house in the southern part of the county to offer a photo package. The representatives will all have photo identification and will be wearing company uniforms. They will only accept checks made out to the rescue squad; no cash or credit cards.

Persons are advised to check the identification of any solicitor who is selling door to door. The funds will benefit the Southern Rescue Squad.

Robin Bissell, M.D.
Grantsville Health Center
124 Miller Street
301-895-4270
Pediatrics
Immunizations
Physicals
Appointment Hours
Monday-Thursday
Most insurances accepted

Come See What's New!
Pitty Pat uc
Restaurant & Lounge
Daily Lunch & Dinner Specials!
Follow the Mountaineers on our Big Screen!
★ NFL Sunday Ticket
60" & 46" TVs for your viewing pleasure
★ Monday Night Football Specials
★ Wednesday Wing Night & Beer Specials
★ NEW Menu Items including "Comfort Food"
Open 7 Days a Week 10 a.m. - Midnight
Kitchen Open 11 a.m. - 10 p.m.
Located along Rt. 7 in Corinth, WV
304-789-1075

$45.00 Eye Exam
(no insurance, not valid with other offers)
Dr. Jim Jones
Regional Eye Center
301-334-1016

Child Safety Seat Demonstration
Saturday, Sept. 15, 11am-2pm
September CLEAN SWEEP
TEAM ONE
Oakland, Maryland
All 2012s must be swept away!

2012 Chevrolet Cruze LS
NOW $17,990
1.8 L. 4 cyl., AT, A/C, PW, PL, tilt, CR, AM/FM/CD, Bluetooth & much more. #12666

2012 Buick Verano
NOW $22,990
2.4 L. 4 cyl., AT, PW, PL, tilt, CR, A/C, AM/FM/CD, alum. wheels, & more. #12681

2012 Chevrolet Silverado ½ T. Reg. Cab
NOW $22,990
4x4, W/T pkg., 4.3 L. 6 cyl., AT, A/C, AM/FM, tilt, on-off road tires, & more. #12621

2012 Buick LaCrosse AWD
NOW $32,239
Premium pkg., 3.6 L. V6, AT, leather int., PW, PL, tilt, CR, A/C, AM/FM/CD & more. #12341

2012 GMC Sierra ½ T. Crew Cab
NOW $30,990
4x4, W/T pkg., 5.3 L. V8, AT, A/C, tilt, AM/FM/CD, tow pkg., deep tinted glass & more. #12176

2012 Chevrolet Silverado ½ T. Ext Cab
NOW $27,090
4x4, 5.3 L. V8, AT, A/C, tilt, AM/FM/CD, tow pkg., deep tinted windows & more. #12142

2012 Chevrolet Camaro Convertible
NOW $42,250
2SS pkg., "Loaded," 6.2 L. V8, 6 spd., AT, pwr. top, pwr. seat, PW, PL, leather int., RS pkg. & more. #12024

2012 Chevrolet Corvette
NOW $57,990
"Grand Sport" pkg., 6.2 L. V8, 6 spd. AT, leather int., transparent top, Bose speakers & more. #12528

Prices do not include state sales tax or MVA fees. Prices do include national incentives, Corvette price includes owner loyalty incentive (must currently own a Corvette), truck prices include trade assist. (must trade '99 or newer vehicle). Prices good until 9/30/12.

Pre-Owned Vehicle Deals

2012 Chevrolet Traverse LT AWD– V6, auto, A/C, power windows, power locks, tilt, cruise, aluminum wheels, remote starter, keyless entry, 8 passenger, cloth interior, White Diamond, 14,000 mi. #780501 .....Now Only $28,900

2012 Chevrolet Silverado 3500 Regular Cab 4x4– 6.0L. V8, automatic, A/C, dual rear wheels, tilt, CR, AM/FM/CD, HD tow pkg., Victory Red, only 500 mi.! #780721 .....Now Only $32,900

2012 Ford Focus 4 dr. Hatchback– 4 cyl., man. transmission, A/C, PW, PL, CR, tilt, economical, new tires, Black, 19,800 mi. #780113 .....Now Only $16,900

2012 Buick LaCrosse AWD– V6, auto, leather seats, A/C, dual zone climate control, PS, PW, PL, tilt and telescopic steering wheel, polished wheels, Carbon Black. only 4,000 mi! #124741 .....Now Only $32,490

2012 Jeep Liberty Sport 4WD– 3.7L V6, auto, A/C, PW, PL, tilt, cruise, aluminum wheels, steering wheel controls, Black, 17,000 miles, #780531 .....Now Only $20,500

2011 Chevrolet Colorado Ext. Cab LT 4x4– 3.7 L. auto, A/C, PW, PL, tilt, CR, alum. wheels, keyless entry, Silver, only 19,000 mi. #126611 .....Now Only $21,900

2011 GMC Acadia SLT AWD– 3.6 L. V6, AT, leather heated seats, dual sunroofs, Bluetooth, climate control, remote start, alum. wheels, tilt and telescopic wheel, factory warranty, 23,000 mi. #780351 .....Now Only $33,900

2011 Chevrolet Cruze LT– 4 cyl., auto, A/C, power windows, locks & mirrors, tilt, CR, alum. wheels, great fuel economy! White, 28,000 mi., #780621 .....Now Only $16,990

2011 Mazda CX-7 AWD– 4 cylinder turbo, auto, A/C, leather heated seats, power windows, power locks, tilt, CR, keyless entry, aluminum wheels, Must See! 30,000 miles, #780551 .....Now Only $22,900

2011 Chevrolet Impala LT– V6, auto, A/C, power windows, power locks, tilt, cruise, aluminum wheels, steering wheel radio controls, White, Ebony cloth interior, 41,000 mi., #123212 .....Now Only $14,900

2010 Chevrolet Aveo LS Sedan– 4 cyl., auto, A/C, Red, super economical, rated at 27 mpg city & 35 mpg hwy., only 43,000 mi. #117682 .....Now Only $11,900

2010 Chrysler 300 AWD– 6 cyl., auto, A/C, leather seats, PW, PL, PS, aluminum wheels, beautiful car! 68,000 mi, #780472 .....Now Only $18,900

2010 GMC Sierra 1500 Ext. Cab 4x4– 5.3L. V8, AT, A/C, PW, PL, tilt, CR, Z-71, tow pkg., alum. wheels, Silver, 42,000 mi. #126301 .....Now Only $23,900

2010 Chevrolet 1500 Express AWD Conversion Van– 5.3 L. V8, auto, A/C, huge drop-down flatscreen, leather, power sofa, beautiful inside & out! Just in time for tailgating! 36,000 mi. #126131 .....Now Only $37,900

2008 Dodge Grand Caravan SXT– V6, auto, A/C, pwr. sliding doors, pwr. rear hatch, PW, PL, stow-n-go rear seats, White, 67,000 mi. #123694 .....Now Only $13,900

2008 Toyota Tacoma Ext. Cab 4WD– 2.7 L. 4 cyl., 5 spd. manual, A/C, AM/FM, CD, bedliner, sliding rear window, Dark Blue, 56,700 mi. #780642 .....Now Only $18,900

2008 Dodge Nitro SLT 4WD– 6 cyl., auto, A/C, PW, PL, tilt, CR, alum. wheels, tow pkg., Sinus satellite radio, Blue, cloth interior, only 33,000 mi. #126162 .....Now Only $16,900

2008 Honda Accord EX-L Sedan– V6, auto, A/C, leather heated seats, sunroof, PW, PL, tilt, cruise, aluminum wheels, 69,900 miles, #124451 .....Now Only $15,900

2007 GMC Yukon Denali AWD– 6.2 L. V8, auto, climate control, power heated seats, 3rd row seats, power windows, power locks, power mirrors, White, Cashmere leather, 62,000 mi. #780672 .....Now Only $26,900

2007 Saturn Outlook AWD– V6, auto, A/C, power windows, power locks, 8 pass., CD, very roomy, Silver, 70,000 mi. #125821 .....Now Only $16,900

2006 Pontiac G6 GTP Hardtop Convertible– Great Collector Car! Only 7,500 miles!!! V6, automatic, A/C, PW, PL, leather heated seats, 18" aluminum wheels, Silver, #130492 .....Now Only $17,500

2006 Buick Lucerne CXL– V6 auto, A/C, leather seats, PW, PL, tilt, cruise, remote keyless entry, alum. wheels, great ride!!, 49,000 miles, #121711 .....Now Only $12,900

2004 Chevrolet Monte Carlo SS– 3.8 L. V6, auto, A/C, sunroof, rear spoiler, alum. wheels, PS, PW, PL, tilt, CR, Red, front wheel drive, 82,500 mi. #125462 .....Now Only $8,900

TEAM ONE
Oakland, Maryland
Chevrolet Chevy Runs Deep · GMC We Are Professional Grade · BUICK The New Class of World Class
301-334-9494•800-458-6695
Mon.-Thurs., 8-7; Fri., 8-6; Sat., 8-2
12899 Garrett Highway, Oakland, MD
Across from Wal-Mart Super Center.
Minutes from Deep Creek Lake

We Are All-American and Proud Of It!
Look for our Giant Flag!
www.teamoneauto.com
We support our country, troops & veterans with pride and honor.

Freedom/Responsibility...

Interviews and information gathering continue in an effort to utilize this column to address some critical issues involving Deep Creek Lake, so an additional editorial on the topic today would likely prove premature. That topic will likely be resurrected for next week's issue.

Departing entirely from Deep Creek Lake and Garrett County, violent events this week in the Middle East and something that has contributed to their occurrence warrant some comment. Violence has erupted at the U.S. embassies in Libya, Egypt, and as of today, Yemen, with the clash in Libya resulting in the death of U.S. ambassador Chris Stevens and three other Americans.

While extremists in these nations are easily provoked, oftentimes not by any specific action of Americans, it is clear that this week's protests and rioting were indeed prompted, at least in part, by the production of a film that disparages the prophet Muhammad. A trailer for *Innocence of Muslims*, a crude and provocative anti-Islam film, was posted on YouTube in July and later reposted after being translated into Arabic. The film portrays Muhammad, believed by Muslims to be God's prophet, as a womanizer, a homosexual, and a child abuser.

It was initially reported that a person named Sam Bacile was responsible for writing and producing the film, but further investigation has revealed that this is likely a fictitious name, and that the film may have been promoted by a small band of Christian extremists, among them Terry Jones, the Florida pastor whose burning of Qurans previously sparked deadly riots in Pakistan and other Muslim nations.

It is true that our nation is founded upon individual rights and freedoms, including freedom of speech, of expression, and of the press. One can easily argue that such freedoms are among our most precious possessions, and the U.S. federal government should never, ever forgo them based upon the religion, desires, and actions of citizens of any other nation.

With that said, however, it is clear that with such freedom comes responsibility and, in certain cases, there are legal penalties that can be levied for irresponsible use of our freedoms. The classic case would be the law against screaming "Fire!" in a crowded auditorium. The obvious reason for there being such a law is that use of one's freedom in this manner would likely result in personal injury, and perhaps death, of innocent people.

Well, Ambassador Stevens is now dead, as are three other Americans, not by anything they did or did not do. No doubt many other Americans are now at greater risk of harm, including every single soldier now serving anywhere in the Middle East, because of the stupid, irresponsible acts of one or more idiots.

"Sam Bacile," whoever he is, released some kind of statement about "how bad" he felt about the deaths of these Americans, but added something like, "but their blood is not on my hands." This writer begs to differ. Even though extremist murderers on the other side of the world actually carried out the dastardly deed, the innocent blood of at least four Americans is literally dripping off each one of "Sam's" fingers.

Letters to the Editor

Writers of letters to the editor are reminded that letters will not be published if they exceed 400 words, do not include contact information, and/or are deemed to be libelous. All letters must be type written or submitted via e-mail.

To the Editor:

I was hoping that you wouldn't bring up Deep Creek Lake "water level" as a problem needing to be addressed. Why? Because it is continually addressed, and its being managed fairly by the Maryland Department of Environment (MDE). Insinuating that the commissioners could do something about water level is naive. Grouping water level in with the sediment and invasive plant species problem is illogical.

There are over a dozen DCL stakeholders recognized by MDE who have been veraciously negotiating for their cut of the lake water level for decades. There is a huge building in Baltimore (MDE) bulging at the seams, full of scientists, hydrologists, engineers, and computers responsible for objectively putting mountains of data and stakeholder input together to be able to judge and balance how the water level is kept. Stakeholder meetings are held, needs and problems are submitted, MDE digests the concerns and either denies or implements them into the Water Appropriation and Use Permit (permit). The permit mandates the dam keeper – Brookfield Power – to control the water levels as a result. MDE's John Grace, chief of the Source Protection and Appropriations Division of the Water Supply Program, is "the Man," not the commissioners. I for one believe that the commissioners have the highest regard for Mr. Grace's fair and balanced decisions on DCL Water Level.

The commissioners have one seat on the DCL Policy and Review Board alongside Delegate Beitzel and Senator Edwards, a MDE-recognized stakeholder in DCL. In 2010, under pressure from shallow-cove property owners, the PRB tried to raise the lake level for two years in a row through the proper appeal process with MDE. Their influence in 2010 caused an amendment in the permit, which enables the lake level to be managed more efficiently, and their request for higher water levels in 2011 was flatly denied and considered "inappropriate." MDE stated that the existing permit is "fair and balanced." MDE continued to say that it is not planning to modify the permit prior to its expiration in 2019.

I don't know much about the invasive plant and sediment issues. I'm only aware of expensive studies being conducted to gather data to help. Short of dredging or underwater lawn mowing, please raise my taxes to help! But leave the water level issue to its mature history of continuing fairness. Dropping that bomb on the commissioners' shoulders is not logical nor fair.

Jess Whittemore
Friendsville

To the Editor:

As a Garrett County native and fire marshal of a Maryland municipality, I was extremely disappointed that the Garrett County commissioners chose to cave in to the home builders and opt out of requiring fire sprinkler systems in new homes.

There is no better protection against loss of life from fire in the home than a fixed automatic fire sprinkler system. The bottom line is that the 1% or so additional cost associated with installation of a fire sprinkler system is not going to deter buyers from building. What the real issue is that, in addition to electrical, plumbing, and heating, the sprinkler system is an added system and thus another contractor to deal with, potentially delaying the builder from finishing one job, getting their money, and moving on to the next project.

Think about it – the requirement for fire sprinkler systems that was added to the model codes was fought for largely by members of the fire service who have nothing to gain from this measure except a higher level of safety to residents and firefighters called to a structure fire. The tired, old arguments presented by the home builders associations that the added costs will hinder the housing market have been proven wrong in jurisdictions in Maryland and the nation, but the commissioners chose to put the almighty dollar ahead of life safety of residents. Had the commissioners done their homework and educated themselves on the topic, I think the vote would have been different.

As for the change in the stair geometry, I wonder if any of the commissioners took the time to do the math. For a typical home with 8-foot ceilings, the change in stair geometry would only add six square feet to the footprint of the stair. But the builders claim that this will make a big difference in the usable area of the home. Really? Six square feet? It's not about usable area, it's about money – changing the stair geometry will cause the builders to have to change the way they've done things for years, and add to their cost of construction due to the larger floor opening and larger stair.

We can only hope that during next three years before the adoption of the next editions of the codes the commissioners will do some research on the subjects and make informed decisions.

Ivan J. Humberson
Gaithersburg

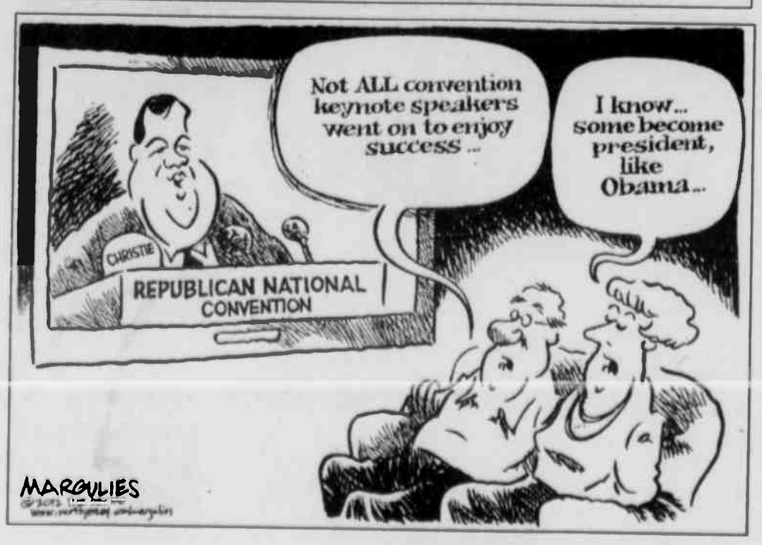

Gold Award

Continued from Page A-1

tive of Garrett County Public Schools, Northern Middle School has continued to improve the quality of positive behavior interventions and supports guided by the PBIS Team. The team includes members from all grade levels and content areas.

Northern Middle's school discipline data demonstrated a decrease in office referrals over three years from 421 in 2008-2009 to 381 in 2010-2011. The difference was even more dramatic viewing a comparison at mid-year of 180 referrals by January 2011 to 99 referrals by January 2012.

With growing awareness for good school attendance and the need to reduce out-of-school suspensions, the school displayed a reduction of 47 in 2009 to 23 in 2011. Comparing mid-year data, Northern Middle School had logged 15 out-of-school suspensions from August 2010 to January 2011, with only 1 out-of-school suspension from August 2011 to January 2012. At that point, the school's achievement data met the annual measurable objectives in all areas.

According to a GCPS spokesperson, the PBIS team was then encouraged to apply for recognition after scoring a 93% on the School-Wide Evaluation Tool Assessment at the end of the 2010-2011 school year. With some minor adjustments in 2011-2012, the school obtained 100% on the School-Wide Evaluation Tool Assessment.

The team attributes its success to increased parent contact, revisions to school rules, repeating daily expectations to students through various means, and its rewarding of desirable behavior.

Bringing 1,200

Continued from Page A-1

unique triathlon course, we also hope to inform them as fundraising champions and their donors that melanoma skin cancer is the number 1 most common cancer among 25- to 29-year-olds, and is a very insidious and formidable skin cancer that if not prevented or detected early is extremely fast and lethal," Safko said. "We're very proud that the Win-The-Fight signature fundraising event for the foundation is supported by a multitude of athletes to further the JMNMF mission of melanoma education, advocacy, and research."

In a March 2010 *Triathlete* magazine article titled "100 Best Races in the World," the SavageMan 70.0 was the lead-in race two-page feature preface highlight, and earned the Editor's Choice distinction of "#1 Hardest Race on Earth."

There will be a multitude of viewing opportunities for spectators in Deep Creek Lake State Park and across Garrett and Allegany counties. For course maps and daily activities information, persons may visit the primary SavageMan web site, located at www.savagemantri.org. To review necessary brief safety secondary road closures, persons may visit www.savagemantri.org/road_closures.pdf.

The 2011 SavageMan charity race raised nearly $100,000 in donations by individual athletes/fundraisers, Safko said. This is used throughout the year to fulfill the foundation's mission of melanoma education, advocacy, and research.

Safko also noted that the foundation greatly appreciates the broad slate of sponsors who are providing services and support for this year's event, including the Maryland Department of Natural Resources, Railey Realty, Railey Mountain Lake Vacations, and High Mountain Sports, among numerous community organizations and businesses, and national sponsors.

Visit *The Republican* Website at www.therepublicannews.com

Safety Check

Continued from Page A-5

belt, usually when he/she is between the ages of 8 and 12.

• **Inch Test**. Once the car seat is installed, the user should shake it at the base. If it can be moved more than an inch side to side or front to back, it is not installed properly. A properly installed seat will not move more than an inch.

• **Pinch Test**. Users should be sure the harness is tightly buckled and coming from the correct slots (check car seat manual). With the chest clip placed at armpit level, the parent should pinch the strap at the child's shoulder. If no excess webbing can be pinched, the seat is safety installed.

The Republican
(USPS 462-240)
Postmaster: Undeliverable copies for change-of-address notices are to be sent to: *The Republican*, P.O. Box 326, Oakland, MD 21550-0326
DONALD W. SINCELL
Editor
LISA ROOK
Advertising Manager
ELLIE PAUGH
Circulation Manager

The Republican was established in 1877. It is the oldest newspaper published in Garrett County.

Entered at the Post Office at Oakland, Maryland 21550, at periodical rate.

The Republican is published by the Sincell Publishing Co. Inc. every Thursday in Oakland, at the following rates of subscription:

Maryland:
One copy, one year $28.62
One copy, 6 months $21.73
One copy, 3 months $18.55
(Includes Maryland sales tax)

Out of State within 200 miles:
One copy, one year $27.00
One copy, 6 months $20.50
One copy, 3 months $17.50

Farther than 200 miles:
One copy, one year $29.50
One copy, six months $23.50
One copy, 3 months $20.50

Armed Forces Personnel:
One copy, 3 months $27.50

Remittances may be made by credit card, bank draft, money order or personal check to the above mailing address.

IMPORTANT – When changing address, send the old address as well as new, allow two weeks for first copy to reach new address.

ADVERTISING DEADLINE: 5 p.m. Tuesday. Rates made know upon application. Phone 301-334-3963.

Letters to the Editor policy: All letters to the editor must be signed and must be 400 words or fewer. The editor reserves the right to choose which letters will be published and/or to require further identification of the writer. Libelous letters will not be printed.

The Republican assumes no financial responsibility for typographical errors in advertisements, but will reprint that part of an advertisement in which the typographical error occurs. Errors must be reported at once.

Editorial news or advertising matter originating in *The Republican* may not be reproduced by photographic or other means without prior written arrangement with the Sincell Publishing Co. Inc.

TELEPHONE: 301-334-3963
FAX: 301-334-5904
e-mail
newsroom@therepublicannews.com
advertising@therepublicannews.com
subscriptions@therepublicannews.com
Visit our web site at
therepublicannews.com
GRANTSVILLE OFFICE
Telephone: 301-895-5827
Closed Saturday & Sunday

Community Calendar

MEETINGS

The **Ruth Enlow Library board of trustees** will meet on Thursday, Sept. 20, at 5 p.m. at the Oakland library. The public is invited to attend.

The **Celebrate Recovery** group meets every Friday at 6:30 p.m. at Faith Evangelical Free Church, located at 1009 Maryland Highway, Mtn. Lake Park. For more information, persons may call 301-334-4172.

The **Preston County Alzheimer's Support Group** meets from 7 to 8 p.m. at Heartland of Preston County, 300 Miller Road, Kingwood, W.Va., on the third Monday of the month. For more information, persons may call 304-329-3195.

An **Alzheimer's Association Support Group** meets on the last Monday of the month from 6 to 8 p.m. at the Garrett County Health Department, Oakland. Meetings are free and open to the public. Interested persons may call Donna McClintock-Fost at 301-334-7741.

The **Garrett County Weight Loss Surgery Support Group** for those interested in or who have had weight loss surgery meets the second Wednesday of the month in the Liberty Square Drive Community Room, Oakland, at 6 p.m. For more information, persons may visit gcwlssupport.com.

The New **Image Weight Loss Surgery Support Group of Western Maryland** meets the second Tuesday of each month at 7 p.m. in the auditorium at Western Maryland Regional Medical Center, Cumberland. For more information, persons may call 240-964-8416 or 240-964-8420.

An **Alcoholics Anonymous** group meets every Saturday and Sunday at 10 a.m., Sunday at 6 p.m., Monday at 7 p.m. and 8 p.m., Thursday, Friday, and Saturday at 8 p.m., Wednesday at noon, and Tuesday at 7:30 p.m. at the Liberty Club, 125 Liberty St., Oakland. The McHenry chapter of AA meets Tuesdays at 8 p.m. at Deep Creek Baptist Church along Rt. 219 across from Uno's.

An **Alcoholics Victorious** group meets every Thursday at 6 p.m. at the Liberty Club on Liberty Street in Oakland. For more information, persons may call 301-501-1238.

The **Oakland Al-Anon Family Group** meets at the 125 Liberty Club, Oakland (use side entrance), every Monday at 8 p.m.

The **Bruceton Al-Anon Family Group** meets at Bruceton (W.Va.) United Methodist Church Thursdays at 7 p.m. Entry is through the side door.

A **Narcotics Anonymous** (NA) group meets every Wednesday at 8 p.m. at the 125 Liberty Club, located along Liberty St. in Oakland. Persons may call 301-334-1298 for more information.

CHURCH EVENTS

A **community outreach dinner** will be held this Saturday, Sept. 15, at the Bear Creek Church of the Brethren from 5 to 6:30 p.m. The menu will consist of meatloaf, scalloped potatoes, green beans, applesauce, bread, cobblers, and beverages. There will be no charge for the meal, but donations will be accepted. The church is located at 1088 Brethren Church Road, Accident.

Corinth Pentecostal Holiness Church, Corinth, W.Va., will hold a **yard/bake sale** in the fellowship hall this Friday, Sept. 14, from 8 a.m. to 3 p.m. The event will be held rain or shine. Proceeds will benefit the church building fund. The hall is located at 2403 Russ DeBerry Road.

The annual **gospel sing** will be held at Bethel Texas United Methodist Church, Hog Back Road, Horse Shoe Run, W.Va., on Sunday, Sept. 23, beginning at 1:15 p.m. All are welcome.

Terra Alta (W.Va.) Nazarene Church is the local representative for the **HIS Food Ministry**. HIS is a discount food program that is conducted each month. There are no income guidelines to meet. Order forms are available online at hisfoodministry.net, at various businesses in Preston County, or at Gregg's Pharmacy, Oakland. For more information, persons may call 304-680-9556.

Hi-Way Assembly of God, Kitzmiller, offers a **food pantry** to those in need on the third Saturday of each month from 7 to 9 p.m. For more information, persons may call Pastor John Friend at 240-321-6129.

FUNDRAISERS

The fourth annual **Ridgeview Valley Barn Dance and Silent Auction** will be held this Saturday, Sept. 15, from 5 to 9 p.m. at the Ridgeview Valley Barn, 912 Gravelly Run Road, McHenry. Proceeds benefit the Garrett Mentors Study Buddy Program. Tickets are $25 in advance and $30 at the door. The ticket price includes a chicken dinner and iced tea, dessert, and dancing.

Senior Citizens' Menu

Community Action's Area Agency on Aging Senior Nutrition Program menus for the week of Sept. 17–21 are as follows:

Monday – Juice, sliced tomato rings & onion on lettuce, hamburger on bun, four-bean bake, fruit, 1% milk.

Tuesday – Tossed salad, chicken Parmesan, ½ c. spaghetti noodles w/ ½ c. marinara sauce, Italian bread, tropical fruit, 1% milk.

Wednesday – Tomato & cucumber salad, roast beef w/ low-fat gravy, mashed potatoes, spinach, fruit, 12-grain bread, 1% milk.

Thursday – Juice, pork chop, kidney beans, peas & carrots, fruit, whole grain bread, 1% milk.

Friday – Applesauce, coleslaw, sloppy joe on bun, sweet potato fries, fruited Jell-O, 1% milk.

Coffee or tea served with all meals.

Reservations for meals are required. Meal reservations and cancellations are to be made at the nutrition site or senior center prior to the next service day. Reservations or cancellations may be made no later than 9 a.m. on the service day if absolutely necessary. Individuals who are able to give the full cost of the meal are encouraged to do so; however, all contributions are welcome. Days of congregate meals and telephone numbers of individual sites follow: Grantsville Senior Center, Tu, W & Th, 301-895-5818; Kitzmiller Community Building, W & F, 301-453-3445; Mary Browning Senior Center, Oakland, M, W & F, 301-334-9431, ext. 134; Swanton Community Building, M & Tu, 301-387-9191; Friendsville Community Building, M, Tu & W, 301-746-5300.

Please note that home-delivered meal clients receive the same menus. Menus subject to change. Check with your site manager if necessary.

For more information about the Senior Nutrition Program, persons may call 301-334-9431, ext. 137.

The Republican
ESTABLISHED 1877
Subscription Rates

Online Subscription $9.95 a year

The Post Office requires publishers to have the subscriptions of all newspapers distributed through its office paid in advance. Subscription rates are listed below. Please make all remittances payable to *The Republican*.

All Maryland (Includes Maryland Sales Tax)
One year $28.62
Six months 21.73
Three months 18.55

Postal Zone 1 & 2 (within 200 miles)
One year $27.00
Six months 20.50
Three months 17.50

Zone 3 & Beyond (over 200 miles)
One year $29.50
Six months 23.00
Three months 20.50
Armed Forces (1 year) $27.50

Name_____
Address_____
City_____
State, Zip_____

Send the completed coupon and your check made payable to *The Republican* to:
The Republican
P.O. Box 326, Oakland, MD 21550
Please allow 2-3 weeks for delivery of first issue.

Local Soldier Describes Civil War Battle Of Harpers Ferry In Letter

Fought on September 14, 1862 – 150 years ago this Friday – the Battle of South Mountain was a critical turning point in the American Civil War. The Union victories at South Mountain and Antietam (fought three days later) led President Abraham Lincoln to issue the Emancipation Proclamation.

Simultaneous to the Battle of South Mountain was the Battle of Harpers Ferry, waged Sept. 12-15, 1862, as part of the Maryland Campaign. As Gen. Robert E. Lee's Confederate army invaded Maryland, a portion of his army under Maj. Gen. Thomas J. "Stonewall" Jackson surrounded, bombarded, and captured the Union garrison at Harpers Ferry, Virginia (now West Virginia), a major victory at relatively minor cost.

Col. Dixon S. Miles was the Union commander at Harpers Ferry, and among his troops was Harry E. Friend of Garrett County, who was serving with the 3rd Regiment, PHB (Potomac Home Brigade).

Col. Miles insisted on keeping most of the troops near the town instead of taking up commanding positions on the surrounding heights. The slim defenses of the most important position, Maryland Heights, first encountered the approaching Confederates on September 12, but only brief skirmishing ensued. Strong attacks by two Confederate brigades on September 13 drove the Union troops from the heights.

During the fighting on Maryland Heights, the other Confederate columns arrived and were astonished to see that critical positions to the west and south of town were not defended. Jackson methodically positioned his artillery around Harpers Ferry and ordered Maj. Gen. A.P. Hill to move down the west bank of the Shenandoah River in preparation for a flank attack on the Federal left flank the next morning.

By the morning of September 15, Jackson had positioned nearly 50 guns on Maryland Heights and at the base of Loudoun Heights. He began a fierce artillery barrage from all sides and ordered an infantry assault. Miles realized that the situation was hopeless and agreed with his subordinates to raise the white flag of surrender. Before he could surrender personally, he was mortally wounded by an artillery shell and died the next day.

After processing more than 12,000 Union prisoners, Jackson's men then rushed to Sharpsburg to rejoin Lee for the Battle of Antietam.

The following is a personal letter, dated Sept. 22, 1862, that was sent by Harry Friend to his wife Sarah E. Friend. The letter is owned by Eugene Williams of Romney, W.Va., who submitted it to *The Republican* this week because of the 150th anniversary of this battle. Williams has a number of Friend's letters, as well as letters written by Mrs. Friend, some of which were mailed from Altamont here in Garrett County, and others mailed from Patterson Creek near Keyser, W.Va.

The letter shared here, which contains some slightly altered punctuation (mostly the addition of periods for clarity) and a few question marks, clearly describes what indeed transpired at the Battle of Harpers Ferry, as Friend mentions both Maryland Heights and Loudoun Heights, and also the surrender of his unit. Incorrect spelling was left as is.

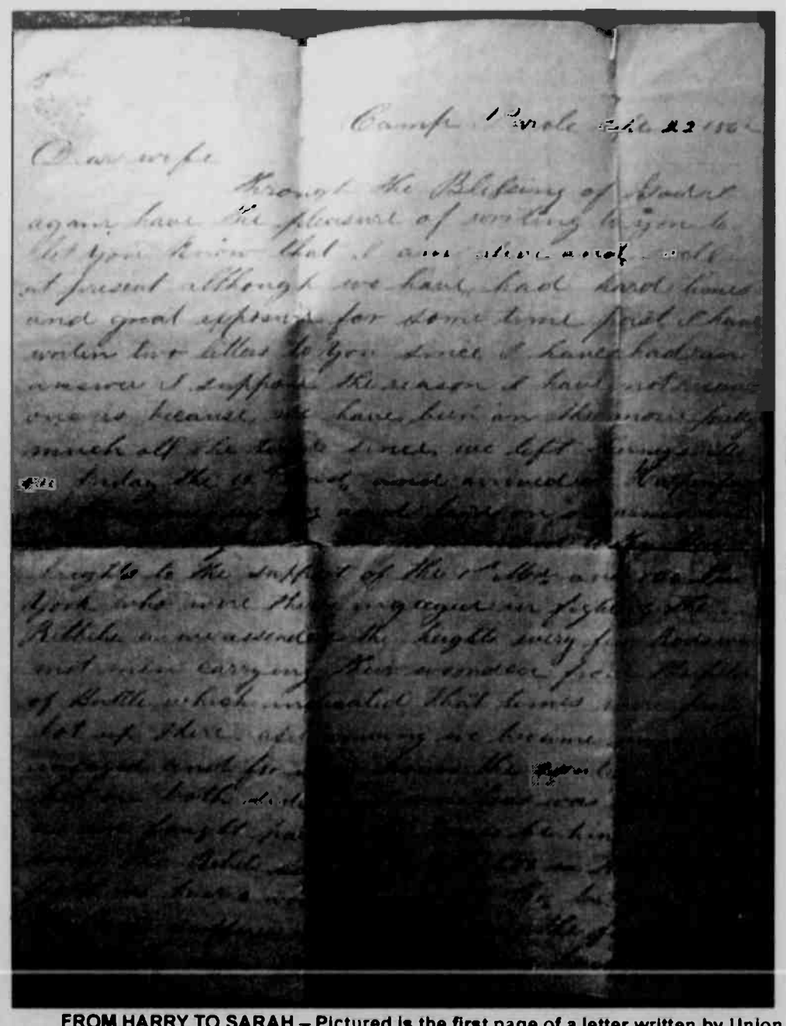

FROM HARRY TO SARAH – Pictured is the first page of a letter written by Union soldier Harry E. Friend to his wife Sarah just days after the Battle of Harpers Ferry and the Battle of South Mountain, which took place exactly 150 years ago. Friend was in all probability a Garrett County resident, as also discovered were letters from Sarah to Harry that were mailed from Altamont. The full text of the letter, supplied by Eugene Williams of Romney, W.Va., as well as some historical information from those events of 150 years ago appear on this page.

Dear wife,

Through the blessing of God, I again have the pleasure of writing to you to let you know that I am alive and well at present, although we have had hard times and great exposure for some time past. I have written two letters to you since I have had an answer. I suppose the reason I have not received one is because we have been on the move pretty much all the time since.

We left Kearneysville on Friday the 12th and arrived at Harpers ferry on the same evening and lay'd on our arms until next morning when we was ordered to the Md. Heights to the support of the 1st Md. and 126 New York who were then ingaged in fighting the Rebbels. As we ascended the heights, every few rods we met men carrying their wounded from the field of Battle which indicated that times were pretty hot up there. After arriving we became immediately ingaged and for some hours the contest was hot on both sides, but our loss was not heavy, as we fought part of the time behind breast works. The Rebels say they lost 500 in that days fight. We had 2 wounded in our Co. But none killed. The Regt. suffered in proportion, the fighting ceased by degrees, the Rebbels falling back.

Towards evening they appeared again in great force and we were ordered to abandon the place which we done in good order, falling back to the Ferry. On next morning (Sunday) we went out towards Charleston [now Charles Town, W.Va.] on picket and relieved another Regt. We lay down quietly until 3 or 4 O'clock when they opened on us with shell from 2 batteries concealed in the woods, the shells bursting close [to] us in the air. Our batteries opened on them immediately. A brisk cannonade was kept up for a short time. When both parties ceased it was shortly discovered that the enemy was approaching on our left in large force. We were then drawn up in line of Battle to meet them. They advanced on us and we had sharp fighting until dark.

Our Regt. lost one Capt., killed, and our major slightly wounded. Several privates were killed, wounded, and missing. I do not no the exact number yet. We were ordered back that night to support a Battery in camp. We lay'd with our Guns by our sides on the ground until morning. Between sun up and daylight, the Rebels opened on us from 4 different Batteries, one on the Md. Heights, two on Louden Heights, and two in the direction of Charleston [Charles Town]. Our Batteries replied with energy and for a short time the contest was terrible. You could hear nothing but the constant roar of cannon and the whising and bursting of shot and shell. Our position was a most critical one and nothing but the protection of a kind providence saved our lives. The air was full of the fragments of the bursting shells. Peaces struck all around within a foot or so of me, but I cannot say I was atal allarmed for I put my trust in that God who has brought me safe thus far and who will still continue, I believe to do so as long as I do my duty which I intend to do by the grace of God.

How often I think of the last Sermon I herd Uncle Jacob preach, he said if ever a man needed Religion it was the Soldier on the Battle field and how very true it is. Oh, how I would love to be at that protracted (?) meeting, but it is impossible. But I expect to get home soon. We think we will either be discharged and sent home or be exchanged and go home for 30 days and then return to protect the Rail Road. (I forgot to tell you that we was compelled to surrender at about 9 O'clock Monday morning. We were only about 10 or 11 thousand strong and they from 75,000 to 100,000.) We were Paroled on Monday morning and started on our march for this place. We arrived here yesterday evening sore and tired.

Well I must close for I have a bad chance (?) to write. Give my love to all of the folks up there and write soon. Tell them to write also.

H E Friend

P.S. Oh, how I would love to see you and the boy. How are you getting along? You must do the best you can til I come home. Tell me every thing that is going on in your letter. I try and come home soon. I think we will have pretty good times here. Eddy is here and in good spirits and Berry (Benny?) also.

H.E. Friend
Co F 3 Regt. PHB [Potomac Home Brigade]

Child Safety Seat Check To Be Conducted

A child safety seat check will be held at Team One Auto Mall in Oakland on Saturday, Sept. 15, from 11 a.m. to 2 p.m. The Garrett County Health Department is hosting the check.

According to a report from the health department, parents are making five critical, but fixable, mistakes when using car seats, as determined recently by Safe Kids Worldwide and the General Motors Foundation.

With a wide range of safety features now available in both cars and car seats, parents are being urged to make sure their children are properly secured. All are encouraged to do a 15-minute at-home annual checkup of their children's seats, or take advantage of checkup events such as this one.

According to the report, 73% of car seats are not being used correctly. Safe Kids analyzed data from more than 100,000 car seat inspections done by certified technicians conducted through its Buckle Up Program, a national initiative established in 1997 by Safe Kids and supported by General Motors and the General Motors Foundation to keep children and families safe in and around cars. Some findings proved that progress is being made, including that 98% of children arrived at car seat inspections in the back seat and 98% were using some type of restraint.

Yet the data also revealed that parents and caregivers do lack in some areas of safety. Five safety steps every parent should take are as follows: keep children in rear-facing car seats for as long as possible, ideally until age 2; select the correct seat for the weight, height, or age of the child; install the car seat tightly enough by cinching the harness enough; and know when to allow children to ride in the front seat.

"Correctly used child safety seats can reduce the risk of death by as much as 71%," said Diane Lee, public information officer at the county health department. "Engineers are working hard to ensure cars and car seats are designed to keep kids as safe as possible. But it's up to every parent to take full advantage of these innovations by making sure car seats are used and installed correctly. Safe Kids and the General Motors Foundation are teaming up to show them how.

"It's a good way for parents and caregivers to get a jumpstart on keeping their young loved ones safe," Lee said. "Trained child passenger safety technicians will help make sure the youngest Garrett County residents and visitors are as safe as possible. If you can't make the checkup event, use the 15 minute at-home care seat checkup checklist below, and call the health department at 301-334-7730 or 301-895-3111 if you still have questions."

Motor vehicle crashes are a leading cause of death to children ages 1 to 13. In a nationwide effort to educate parents about the importance of car seat safety during Child Passenger Safety Week (Sept. 16-22), Safe Kids and the General Motors Foundation are asking every parent to take 15 minutes for an at-home car seat checkup using this Safe Kids checklist:

- **Right Seat.** The label on the car seat will note if the seat is appropriate for the child's age, weight, and height. Car seats have expiration dates as well, so users should check that information as well.
- **Right Place.** All children should be kept in the back seat until they are 13 years old.
- **Right Direction.** A child should be kept in a rear-facing car seat for as long as possible, usually until around age 2. When he or she outgrows the seat, the child can go into a forward-facing car seat. Parents should be sure to attach the top tether after tightening and locking the seat belt or lower anchors. The child should continue to use a booster seat until he/she properly fits in the seat

Continued from Page A-4

ROBERT G. STUCK
REALTOR®
Sales Associate
Deep Creek Lake Office
23789 Garrett Highway, Suite 2
McHenry, MD 21541
Office: 800-336-5253
Office: 301-387-4700 Ext. 286
Cell: 301-616-2137
E-Mail: Robert.Stuck@longandfoster.com

oakland indoor flea market at Grand Central Inc.
15% Off New vendor space rented in September & October
Now accepting consignments
"New" Prom Gown & Evening Dress Consignment Section
Reserve your spot now for upcoming Autumn Glory Weekend Bazaar
Call store for details: 301-334-3006
Open Wed. – Sat. 9am-6pm; Sun. 10am-5pm
Shop Today • New Merchandise Arrives Daily
312 S. 3rd St • Behind Susquehanna Bank

GOT SINUS?
ALLERGIES GOT YOU DOWN?
CALL TODAY FOR YOUR COMPREHENSIVE ALLERGY EVALUATION
DR. BRIAN HASSLINGER
240-964-4851
JOHNSON HEIGHTS MEDICAL BUILDING
625 KENT AVE SUITE 206
CUMBERLAND, MD
Ear · Nose · Throat · Allergy
Brian J. Hasslinger, M.D., P.A.

DUTCH'S at Silver Tree

Sunday Brunch Buffet
10 AM to 2 PM Every Sunday
Featuring:
Carved Beef • Dutch's Chicken
Chipped Beef & Biscuits
French Toast • Scrambled Eggs
Vegetable & Cheese Omelette
Veggie Pasta • Bacon & Potatoes
Crab Dip • Variety of Salads, Desserts & More • Includes Tea, Coffee, and Juice
Only $19.95 per person
Kids 6–12 $12.95,
5 & under $3.00 plate charge

Lunch Specials
Monday – Friday, 11:30 a.m. – 3:00 p.m., $12.00
Pick-up Orders Available
Choice of: Haddock Sandwich, Chicken & Fruit Salad, Turkey Reuben, Steak & Cheese, Grilled Ham & Cheese, Salmon Caesar Salad, Chicken & Spinach Salad, Chicken Wrap, Catfish–Blackened or Fried, Dutch's Burger, Grilled Chicken Sandwich
Served with choice of: Cole Slaw, Cream of Potato Soup, Maryland Crab Soup, Soup of the Day

Monday
½ Price Bottle of Wine Night
(some exclusions apply)

Thursday
Local Social Night
All locals receive a gift card of 25% off their dinner check to redeem upon their next visit

Got A Game Plan?
Kick Off Football Season at the Harbor Bar!
$5 Appetizers, Sunday & Monday 4–7
Spinach Dip, Fresh Fried Cheese Sticks, Dutch's Chips, Tempura Fried Asparagus, Chicken Bites, Chicken Wings, House Made Pepperoni Rolls
Happy Hour • Drink Specials • Sun. - Thurs., 4–7 p.m.

301-387-0525 • www.DutchsAtSilverTree.com
Like us on facebook.
Boat Docking Available • 567 Glendale Road, Deep Creek Lake, MD
Mon.-Thurs., 11:30am-9:30pm; Fri. & Sat., 11:30am-10:00pm; Sunday 10am-9:30pm

End-of-Summer Sale at Green Acres Garden Center
20% Off
All In-Stock
Trees, Shrubs & Perennials in our Nursery
excluding fall mums

Green Acres Garden Center and Flower Basket
301-334-3855 • 12619 Garrett Highway, Oakland

OBITUARIES

BAKER-HARPER, Heidi J., 32, Deer Park.

BROWN, Marie T., 68, Swanton.

COBERLY, Dr. Bernie O. Jr., 83, Elkton, Fla.

COUNTRYMAN, H. Howard, 93, Oakland.

EVANS, Joseph R., 40, Swanton.

GOWER, Margaret A., 63, Baltimore.

KEEFER, Betty L., Baltimore.

MADIGAN, Charles M., Walnut Bottom

MUNDAY, Charles E. Sr., 95, Mtn. Lake Park.

PENNINGTON, Melvin W., 79, Bayard, W.Va.

RHODES, Roberta L., 50, Swanton.

WALTMAN, James D. Sr., 74, formerly of McHenry.

WATKINS, Nancy A., 79, Grantsville.

WOTRING, Harold F., 89, Fort Ashby, W.Va.

JAMES D. WALTMAN SR.

James D. Waltman Sr., 74, formerly of McHenry, died Friday, Aug. 31, 2012, at his home in Harford County. He was one month short of what would have been his 75th birthday.

He is survived by his wife of 53 years, Patsy L. (Muddiman) Waltman; two sons, James D. Waltman Jr. and Wayne Waltman; and two grandsons.

Kaczorowski Funeral Home, Dundalk, was in charge of arrangements.

Interment was held privately.

Obituary Policy

The Republican reserves the right to edit obituaries to conform to the guidelines established by the editorial department. The publishing of obituaries is a complimentary service.

Those individuals wishing to have an unedited obituary published may do so for a per-column-rate charge.

NANCY A. WATKINS

Nancy Ann (Campbell) Watkins, 79, Grantsville, died Monday, Sept. 10, 2012, at Meyersdale Medical Center, Meyersdale, Pa.

Born Oct. 7, 1932, in Midland, she was a daughter of the late Daniel Campbell and Stella Mae (Durst) Campbell Layman. She was also preceded in death by her stepfather, Leander Layman; one stepbrother, Willard "Buzz" Layman; and one stepsister, Anna Mae (Layman) Bittner.

Mrs. Watkins was the postmaster for the Grantsville Post Office for 32 years before retiring in 1992. She was a member of Mt. Zion United Methodist Church, National Association of Retired Federal Employees, Grantsville BPW, Grantsville Lioness Club, and a longtime member of the former St. John's United Church of Christ.

Nancy was a 1949 graduate of Grantsville High School and graduated from Johnstown Cosmetology School.

She is survived by her husband, Robert Victor Watkins; four children, Toni Kay (Watkins) O'Donnell and husband Bill, Grantsville, Mark Robert Watkins, Grantsville, Scott Victor Watkins and partner Thomas White, Cumberland, and Traci Ann (Watkins) Finzel and fiancé Mark Minnick, Grantsville; one brother, George Layman, Grantsville; two sisters, Sara Howard, Frostburg, and Judy Morlen, Westernport; seven grandchildren, Matthew O'Donnell and wife Tawnya, Michael O'Donnell and wife Carrie, Katie (O'Donnell) Oscanyan and husband Nick, Zachary and Hailee Watkins, and Ryan and Adam Finzel.

Friends were received today, Thursday, from 2 to 4 and 7 to 9 p.m. at Newman Funeral Home, Grantsville.

A service will be conducted on Friday, Sept. 14, at 11 a.m. at Mt. Zion United Methodist Church, with Rev. Daniel Agnew officiating.

Friends may call at the church one hour prior to the service.

Interment will be held in Mt. Zion Cemetery.

Expressions of sympathy may be directed to Mt. Zion United Methodist Church.

Condolences may be sent to the family at www.newmanfuneralhomes.com.

(Paid Obituary)

H. HOWARD COUNTRYMAN

H. Howard Countryman, 93, Oakland, died Sunday, Sept. 9, 2012, at Ruby Memorial Hospital, Morgantown, W.Va.

Born July 12, 1919, in Ellenville, N.Y., he was the son of the late Ralph and Edna (Knight) Countryman. He was also preceded in death by his wife, Lora E. (Bell) Countryman.

He was a construction worker.

He is survived by one son, Michael Countryman, Sabillasville; two daughters, Patricia Countryman, Hagers-town, and Stephanie Taylor, Sharpsburg; and two stepsons, George O'Brien, Oakland and Thomas Cuppett, Chandler, Ariz.

At his request, his body was cremated.

Newman Funeral Home, Oakland, was in charge of arrangements.

MELVIN W. PENNINGTON

Melvin William Pennington, 79, Bayard, W.Va., passed away on Monday, Sept. 10, 2012, at his home.

Born Sept. 3, 1933, in Mt. Storm, W.Va., he was a son of the late Terry William Pennington Sr. and Ethel (Hanlin) Pennington. He was also preceded in death by one sister, Ruth Beckman.

Melvin enjoyed spending time with friends and family, many of whom were always there for him and ready to lend a helping hand. Most days when he was well, one could find him at his favorite fishing hole, digging for ramps, or picking berries. In his younger years he worked in the timber business, driving a truck, and also worked for the water system in Bayard.

He is survived by three brothers, Alvin Pennington, Dennett Road Manor Nursing Home, George Pennington, Corinth, W.Va., and Terry Pennington Jr., Mt. Storm; two sisters, Nina Whitehair, Horse Shoe Run, W.Va., and Alice Davidson, Bayard; and many nieces and nephews.

At Melvin's request, his body was cremated, and a memorial service will be held at a later date.

Burdock-Fredlock Funeral Home, Oakland, was entrusted with his care.

Online condolences may be made to the family at www.burdockfredlockfh.com.

(Paid Obituary)

DR. BERNIE O. COBERLY JR.

Dr. Bernie O. Coberly Jr., 83, Elkton, Fla., died Sept. 6, 2012, at Flagler Hospital, St. Augustine, Fla.

Born June 23, 1929, to the late Dr. Bernie O. Coberly Sr. and Evelyn Matthews Coberly, he was a loving husband and father.

He is survived by his wife, Mona Lou Evans Coberly; two daughters, Suzanne McCombs and Molly Coberly; three grandchildren, Kristen Brabender, Benjamin McCombs, and Kelly McCombs; and one sister, Amelia Allan.

Dr. Coberly served as a captain in the U.S. Army at Fort Greely, Alaska, before establishing his 45-year dental practice in Cumberland.

He was a member of the Ali Ghan Shrine Club in Cumberland, the Royal Order of Jesters, past president of the Rotary Club of Frostburg, delegate to the Maryland State Dental Association.

He was a member of the Arion Band Jr. Order Band of Mt. Savage and the Oktoberfest band of Oakland. He was also a member of the Masonic Lodge, Mt. Savage, and Centre Street United Methodist Church, Cumberland.

A memory service for Bernie was conducted on Wednesday, Sept. 12, at Shores United Methodist, St. Augustine, Fla.

A memorial service and burial will be held at Rocky Gap Veterans Cemetery, Cumberland, at a later date.

In lieu of flowers, the family requests that donations be made in his memory to the Shiners Hospital for Children, at www.shrinershospitalsforchildren.org, or can also be mailed to: St. Augustine Shrine Club, P.O. Box 311, St. Augustine, FL 32085-0311, Attn: Frank Smith, Secretary.

Craig Funeral Home Crematory Memorial Park is in charge of arrangements.

(Paid Obituary)

HAROLD F. WOTRING

Harold Foster Wotring, 89, Fort Ashby, W.Va., died on Saturday, Sept. 8, 2012, at the Dawnview Center.

Born Aug. 14, 1923, in Aurora, W.Va., he was a son of the late Calvin S. Wotring and Hester Lee (Sell) Wotring. He was also preceded in death by two sisters, Jessie Gnegy and Nellie Bradford; and two brothers, Calvin Waldo Wotring and Robert Wotring.

Mr. Wotring was a U.S. Navy veteran of WWII.

He was retired with 33 years of service from Aurora Stone Company.

Mr. Wotring belonged to Trinity United Methodist Church. He was a life member of Fort Ashby Post #6667, VFW.

He is survived by his loving wife, Ruby (Loughry) Wotring; three sons, Dwaine Michael Wotring and wife Sherry, Keyser, W.Va., James Calvin Wotring and wife Julie, Romney, W.Va., and Stephen Ray Wotring Sr., and wife Cathy, Fort Ashby; three brothers, Cecil Wotring, Terra Alta, Richard Wotring, Short Gap, W.Va., and Wayne Wotring, Aurora; eight grandchildren; four great-grandchildren; and one step-great-grandchild.

Friends were received at Upchurch Funeral Home, Fort Ashby, where a service was conducted on Wednesday, Sept. 12, with Rev. Mark Hickman officiating.

Interment followed in Fort Ashby Cemetery.

Memorial contributions may be made to the Fort Ashby Volunteer Fire Department, P.O. Box 1110, Fort Ashby, WV 26719.

Condolences to the family may be posted after Mr. Wotring's obituary at www.upchurchfh.com.

(Paid Obituary)

CHARLES E. MUNDAY SR.

Charles Edward Munday Sr., 95, Mtn. Lake Park, died on Saturday, Sept. 8, 2012, at Ruby Memorial Hospital, Morgantown, W.Va.

Born Sept. 2, 1917 in Weaverton, he was a son of the late Daniel Elmer and Annie (Moss) Munday. He was also preceded in death by his wife, Jenny Juanita (Murphy) Munday, in 1982; one son, Charles E. "Butch" Munday Jr., in 1997; two great-grandchildren, Kaitlyn Elizabeth and Lindsay Ann; and 10 brothers and sisters.

He proudly served in the U.S. Navy during WWII. He was retired from the State Roads Department, was a member of the American Legion Proctor Kildow Post #71, and had been a member of Bethel United Methodist Church, Mtn. Lake Park, since 1944.

He is survived by two daughters, Charlotte Fike and husband Dale, Oakland, and Mary Betty Bell, Roswell, Ga.; grandsons Richard Fike and Doug Fike and wife Amanda; one granddaughter, Jennifer Dragon and husband Ryan; two great-granddaughters, Zoe Maris and Jenna Rose; and one sister, Bertha Marshall, Ft. Lauderdale, Fla.

Friends were received at Burdock-Fredlock Funeral Home, Oakland, where a service was conducted on Monday, Sept. 10, with Rev. Bobby Holcomb officiating.

Interment followed in Garrett County Memorial Gardens, where military honors were accorded.

Memorials may be made to Hospice of Garrett County, P.O. Box 271, Oakland, MD 21550; or Bethel United Methodist Church, 512 Dave Turney St., Mtn. Lake Park, MD 21550.

Online condolences may be made to the family at www.burdockfredlockfh.com.

(Paid Obituary)

HEIDI J. BAKER-HARPER

Heidi Jo Baker-Harper, 32, Deer Park, died on Friday, Sept. 7, 2012, at home.

Born Feb. 5, 1980, in Oakland, she was a daughter of Marietta (Beckman) Felix and stepfather Robert, Oakland, and the late Charles Baker.

She worked at Winner's Circle in Mtn. Lake Park.

Heidi will always be remembered for her beautiful smile.

In addition to her mother and stepfather, she is survived by her husband, Joseph Allan Harper Jr., Deer Park; her children, Carlie Arianna Harper, 6, and Tyler Alton Ewing, 10, at home; one sister, Kristin White and husband Marvin, Oakland; one brother, Jeromy Baker and wife Rana, Loch Lynn; half-brothers Hadley Felix and Forrest Felix, both of Oakland; stepbrothers Robert Felix, MD, Pittsburgh, Pa., and Jessie Dry, Friendsville; two nieces; and four nephews.

Friends were received at Burdock-Fredlock Funeral Home, Oakland, where a service was conducted on Tuesday, Sept. 11, at 11 a.m.

Interment followed in Pleasant Valley Cemetery.

Memorials may be made to the family to benefit Heidi's children.

Online condolences may be made to the family at www.burdockfredlockfh.com.

(Paid Obituary)

(Paid Obituary)

MARGARET A. GOWER

Margaret Ann Gower passed away on Friday, July 20, 2012.

Born Nov. 4, 1948, in Keyser, W.Va., she was a granddaughter of Leslie B. and Oral V. (Harvey) Sharpless and Warner and Lacy (Smith) Gower. She lived in Kitzmiller and then Baltimore.

She was the loving mother of Craig E. Hohlbein and wife Pamela Hohlbein and Melissa A. Newhouse and husband Ernest Newhouse; very loving and devoted grandmother of Ashley Broyles, Connor Hohlbein, Maxwell Hohlbein, Lacy Newhouse, and Zachary Newhouse; loving sister of Rebecca Sheubrooks and husband Kent Sheubrooks; and dearest friend of Brenda Goodwin. She was also survived by two other siblings, many nieces and nephews, and two aunts.

At her request, her remains were cremated.

(Paid Obituary)

Continued on Page A-7

TRI STATE MEMORIAL CO.

Main office in Piedmont, WV
1-800-924-6701

Cemetery
Date Engraving
Service Available

Area Representatives:

Joe & Marsha Swauger
Rt. 40, Grantsville, MD
301-895-5764

Frank & Amy Custer
Mt. Top Monument Co.
623 Tower St., Oakland, MD
301-334-1139

Tammy Hare 301-707-8113

Top quality Granite, Marble, & Bronze
Personalized Memorials -- Duracolor Etchings
Expert Design & Superior Workmanship
Visit us at www.tristatemamorialcompany.com

2nd Annual
"HELP FEED THE HUNGRY"

Oakland Nursing & Rehab Center needs your help in the fight to end hunger in Garrett County.
We will be collecting non-perishable food items for donation to area food banks
September 14 through November 16.
All food donated will stay in Garrett County to help our local residents.
Food may be dropped off in our lobby daily from 8 AM to 8 PM.
Thank you for helping us end hunger in Garrett County!

Oakland Nursing & Rehabilitation Center
706 East Alder Street, Oakland • 301-334-2319

50th Anniversary Celebration
MT. LAKE INDEPENDENT BAPTIST CHURCH
September 23, 2012 • Dr. Shelton Smith-Special Speaker at 10:45 a.m. and 7:00 p.m.

Dr. Shelton Smith

WESTERN MARYLAND'S ANNUAL SWORD OF THE LORD CONFERENCE
SEPTEMBER 24–25, 2012
MOUNTAIN LAKE INDEPENDENT BAPTIST CHURCH
1005 Broadford Road • Oakland, Maryland
Tel: 301-334-3234 • www.mlibc.org

Bro. Sam Davison

Preaching Schedule
Monday 7:00 P.M. ..... Dr. Smith/Bro. Davison
Tuesday 10:00 A.M. ..... Byron Foxx/Bro. Davison/Dr. Smith
PREACHERS' LUNCHEON AFTER TUESDAY MORNING SERVICE
Tuesday 7:00 P.M. ..... Bro. Davison/Dr. Smith

Special Music: Byron Foxx, Bible Truth Music

Dr. Dennis Leatherman
Host Pastor

Celebrating 43 Years
artbutlerauto.com
Accident, MD

Gas Savers!

12 Chevy Cruze
18,000 miles

$16,989

09 Dodge Caliber
52,000 miles

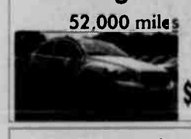

$9,989

11 Suzuki SX4 AWD
14,000 miles

$14,989

11 Nissan Sentra
32,000 miles

$13,989

TRUCKS

12 Dodge Ram 1500 quad 4x4 24,000 mi.	$24,989
12 Chevy Colorado crew cab 4x4 23,000 mi.	$22,989
11 GMC 2500 ext 4x4 9,000 mi.	$32,989
11 Ford F-150 crew 4x4 23,000 mi.	$28,989
11 Dodge Ram 1500 quad 4x4 37,000 mi.	$21,989
08 GMC 2500 HD ext 4x4 22,000 mi.	$25,989
08 Dodge Ram 1500 quad 4x4 52,000 mi.	$19,989
08 Dodge Ram 3500 crew diesel, 57,000 mi.	$33,989
06 GMC 1500 4x4 97,000 mi.	$9,989
05 Ford Ranger ext 4x4 94,000 mi.	$10,989
04 Dodge Ram 2500 4x4 91,000 mi.	$12,989
03 Chevy S10 crew 4x4 73,000 mi.	$11,989
03 Dodge Ram 1500 4x4 136,000 mi.	$7,989

CARS

12 Chevy Cruze 18,000 mi.	$16,989
11 Ford Focus SE 26,000 mi.	$12,989
11 Ford Focus SE 27,000 mi.	$12,989
11 Chevy Impala 38,000 mi.	$13,989
10 Ford Fusion SE 25,000 mi.	$15,989
09 Ford Taurus 54,000 mi.	$12,989
09 Dodge Journey AWD 73,000 mi.	$14,989
09 Dodge Caliber 52,000 mi.	$9,989
08 Dodge Avenger 66,000 mi.	$10,989
07 Chevy Cobalt 75,000 mi.	$9,989

VANS

08 Chrysler Town & Country 79,000 mi.	$10,989
07 Chrysler Town & Country 52,000 mi.	$9,989

SUVs

12 Jeep Patriot 16,000 mi.	$18,989
12 Chevy Traverse AWD 26,000 mi.	$25,989
12 Jeep Liberty 26,000 mi.	$19,989
12 Ford Explorer XLT 6,000 mi.	$33,989
12 Ford Escape XLT 22,000 mi.	$21,989
11 Jeep Wrangler Unlimited 35,000 mi.	$25,989
11 Mitsubishi Endeavor 30,000 mi.	$18,989
11 Nissan Rogue 17,000 mi.	$19,989
11 Kia Sorento AWD 27,000 mi.	$21,989
11 Jeep Patriot 18,000 mi.	$18,589
11 Mitsubishi Endeavor 28,000 mi.	$19,989
10 Jeep Wrangler Unlimited 48,000 mi.	$21,989
10 Nissan Rogue 26,000 mi.	$16,989
10 Nissan Murano AWD 15,000 mi.	$21,989
10 Honda CRV EXL 30,000 mi.	$22,989
09 Jeep Wrangler X 34,000 mi.	$18,989
09 Nissan Rogue 42,000 mi.	$15,989
09 Dodge Journey AWD 73,000 mi.	$14,989
08 Hyundai Sante Fe AWD 59,000 mi.	$15,989
07 Jeep Liberty 4x4 54,000 mi.	$12,989

IMPORTS

12 Nissan Sentra 31,000 mi.	$14,989
11 Suzuki Sx4 AWD 14,000 mi.	$14,989
11 Suzuki Sx4 AWD 32,000 mi.	$13,989
11 Nissan Sentra 32,000 mi.	$13,989
11 Nissan Sentra 33,000 mi.	$13,989
11 Subaru Outback wagon 10k	$22,888
11 Nissan Altima sedan 35,000 mi.	$16,989
10 Toyota Corolla LE 42,000 mi.	$13,989
09 Subaru Impreza 34,000 mi.	$14,989
09 Subaru Impreza 54,000 mi.	$14,989
05 Subaru Outback wagon 43,000 mi.	$13,989

WE HAVE THE BEST SELECTION AROUND... AND IF WE DON'T HAVE WHAT YOU'RE LOOKING FOR...WE'LL FIND IT!

We buy cars! We sell tires!

Email: ryan@artbutlerauto.com for a tire savings coupon!

Maryland State Inspection Station

301-746-8227 • 301-895-5326 • 888-499-4869
www.artbutlerauto.com
Accident, MD. (Rt. 219 Across From Northern High School) Hours: Mon. - Fri., 9-6; sat., 9-3

OBITUARIES

Continued from Page A-6

JOSEPH R. EVANS

Joseph R. "Rusty" Evans, 40, Swanton, died on Monday, Sept. 10, 2012, in an accident at home on the farm.

Born Feb. 5, 1972, in Oakland, he was a son of Joe A. and Doris Jean (Schrock) Evans, Kearneysville, W.Va. He was preceded in death by his grandparents, Otha Evans, Eullialia Evans, Viola Sines Schrock, and Gerald Schrock.

He worked at NewPage for 17 years and recently finished his 5-year apprenticeship in maintenance to become a journeyman.

He loved wrestling and playing football with his son Zachery and fishing and hunting with his father and his sons. Most of all he loved his family and life on the farm.

In addition to his parents, he is survived by his wife, Rachel Knapp-Evans; two sons, Zachery Tyler Evans, 9, and Braedon Chase Evans, 5; one brother, Allen W. Evans and wife Melissa (Via), Kitzmiller; one sister, Tammy (Evans) Shaffer and husband Vincent Scott, Kearneysville; two nephews, Dustin James Evans and Matthew Scott Shaffer; one niece, Kayla Ann (Evans) Dolly and husband Aaron; mother- and father-in-law Patricia and Richard Knotts, Eglon, W.Va.; two sisters-in-law, Kathleen Hamperian and husband John, Morgantown, W.Va., and Charlotte Strawser and husband Allan, Eglon; and a number of aunts and uncles.

Friends will be received today, Thursday, from 2 to 4 and 6 to 9 p.m. at Burdock-Fredlock Funeral Home, Oakland, where a service will be conducted on Friday, Sept. 14, at 11a.m., with Rev George H. Tichinel officiating.

Interment will follow in Mt. Zion Cemetery

Online condolences may be made to the family at www.burdockfredlockfh.com.

CHARLES M. MADIGAN

Charles Markwood "Mark" Madigan, died on Tuesday, Aug. 7, 2012, at his home.

A memorial service will be held at Walnut Bottom Assembly of God Church on Sunday, Sept. 23, beginning at 1 p.m., with the Rev. George Tichinel and Bobby Lee officiating.

Interment will follow at the Turner Cemetery in Walnut Bottom.

MARIE T. BROWN

Marie (Tichinel) Brown, 68, Swanton, died on Thursday, Sept. 6, 2012, at Johns Hopkins Hospital, Baltimore.

Born Nov. 19, 1943, in Swanton, she was a daughter of the late John and Percy (Paugh) Tichinel. She was also preceded in death by her husband, Elwood D. Brown, in 2003; three sisters, Gladys Brown, Bessie Paugh, and Bonnie Tichinel; five brothers, Earl R., Grover, Kenneth, Calvin, and George Tichinel; and one son-in-law, Henry Kifer Sr.

She was retired from Bausch & Lomb, was a member of the Mt. Zion United Methodist Church, and attended the Swanton Senior Center.

She is survived by two daughters, Rhonda Kifer and Donna Cogley and husband Norman, all of Swanton, one son, Joseph "Joey" Brown and wife Clarice, Swanton; grandchildren Henry Kifer, Lisa Kifer, Kim Cogley, Matthew Kifer, Cheyenne Brown, and Joseph Brown; one great-grandchild, Layna Kifer; one sister, Pauline Lambka; and one brother, Stanley F Tichinel.

Friends were received at Burdock-Fredlock Funeral Home, Kitzmiller

A funeral service was conducted on Monday, Sept. 10, at Mt. Zion United Methodist Church, with Rev Gary Rankin officiating.

Interment followed in Mt. Zion Cemetery.

Memorials may be made to Mt. Zion United Methodist Church, 2445 Mt. Zion Road, Swanton, MD 21561; or Swanton Senior Center, 3335 Swanton Road, Swanton, MD 21561

Online condolences may be made to the family at www.burdockfredlockfh.com.

(Paid Obituary)

ROBERTA L. RHODES

Roberta Lynne "Bobbie" (Vieweg) Rhodes, 50, Swanton, went to be with the Lord on Sept. 10, 2012, after a long battle with leukemia.

Born March 4, 1962, in Morgantown, W.Va., she was a daughter of Jane C. McCamic and stepfather Jeremy C. McCamic, Wheeling, W.Va., and George B. Vieweg III and stepmother Lou Henri Vieweg, Charleston, W.Va.

Bobbie was well-known in Garrett County as a substitute teacher with a passion for her students. She was also an active member of Faith Evangelical Free Church (Faith EFC)

Bobbie was often seen assisting with the church youth group and various committees and boards. Many will remember her dancing at Jazzercise and enjoying long, fast walks with friends. Bobbie lived life to the fullest, which included pursuing Christ with all of her heart.

Bobbie was a graduate of the Mount de Chantal Visitation Academy of Wheeling and West Virginia University, Morgantown, W.Va., where she earned a bachelor's in business administration. While attending WVU, Bobbie was a member of the Kappa Kappa Gamma sorority, as well as Campus Crusade for Christ International.

In addition to her parents and stepparents, she is survived by her husband of 27 years, Lance E. Rhodes; one daughter and son-in-law, Erin A. (Rhodes) and Brad R. Petersen, Delaware, Ohio; one son, Curtis E. Rhodes (Rett), Swanton; brother and sister-in-law George B. Vieweg IV and Brenda K. Vieweg, Greer, S.C.; and one sister, Gwendolyn J. Vieweg, Morgantown.

Additional family and friends across the United States are too numerous to mention, but are remembered in our hearts.

A celebration of her life will be held at Faith EFC, Mtn. Lake Park, this Saturday, Sept. 15, at 2 p.m. Doors will be open to all at 12:30 p.m. to visit with the family

Burdock-Fredlock Funeral Home, Oakland, is in charge of arrangements. Inquiries for more information may be directed to the immediate family.

As Bobbie had a great love for the body of Christ at Faith EFC, especially the youth, donations in Bobbie's memory may be made to: Faith EFC Youth Group or Faith EFC Building Fund (please specify in the memo line of the check) and mailed to Faith EFC, 1009 Maryland Highway, Mtn. Lake Park, MD 21550.

Her family would like to thank everyone for their prayers and support throughout Bobbie's battle. These prayers provide an avenue for God to continue to demonstrate His mercy to them.

Bobbie will be greatly missed as she lived her life by continually giving to her family, friends, and community. She is a modern example of "The Proverbs 31 Lady"

(Paid Obituary)

BETTY L. KEEFER

Betty Lee (Park) Keefer, Baltimore, died on Saturday, Sept. 8, 2012.

She was the wife of Harold David Keefer; mother of Diana Jean Blankenship, Linda Marie Keefer, and Barbara Ann Keefer Rosenberger; sister of Harold, Bill, Eddie, and Bobby Park and Phyllis Redman; grandmother of two; and great-grandmother of one.

Friends were received at Gonce Funeral Home, Baltimore, where a service was conducted today, Sept. 13.

Interment followed at Meadowridge Memorial Park.

Notes From Bittinger

by Joan Glotfelty Sussman

My two daughters in Morgantown had a car that wouldn't start and needed a jump. One friend's father came over and found a very simple problem – a fuse needed replaced. And that fixed it, which saved me some money. It was not that hard for that father to help out some friends of his daughter, but lots of people can't bother to do much unless they see a clear benefit for themselves.

When my grandfather Orval "Pappy" Glotfelty got cancer, his family and his doctor felt the same way as he did. He didn't think he should go through aggressive cancer treatment at 92. It made sense to bring him home from the hospital where he could be surrounded with love from his grandchildren and all their offspring, and he could sleep next to his beloved wife Emma rather than in a lonely hospital room. And we have a beautiful picture of most of his grandchildren surrounding him at his death bed.

But he was front and center of his large and loving family. He was able to eat his favorite foods – canned blackberries with milk and pickled green beans, instead of eating unappealing hospital meals, which are usually not as good as home-cooked ones. He slept under a beautiful quilt made by his wife, daughter, and many friends, not just regular hospital blankets.

One reason that my spirit is more joyful is that I got a phone call from my youngest daughter Meredith, and she told a lovely story from her life in Morgantown just beginning her senior year. Amazing.

She told me about a walk she took down Main Street in Morgantown. She saw a familiar homeless man, and beside him was a half-empty package of Oreos. She was approaching a bake sale table. She decided to buy two pepperoni rolls, one for herself and one for the homeless man.

When she placed her order, the person who waited on her handed her a whole bag of pepperoni rolls at no charge. Maybe it was because Mere's attention was still focused on the homeless man on the ground. She hoped she would encounter other homeless people with whom to share her unexpected large supply of real food. Better than cookies for a hungry person.

There are many reasons why I am bursting with pride about my girls, who are almost all grown up. They have turned out just as I always hoped for. They have very kind hearts and are dedicated to making the world a better place, and their actions match their intentions. They have many nice, interesting groups of friends. They are all beautiful, and even more important, they are very nice.

Imagine how that homeless person on the ground felt to look up a see a girl who was almost an angel with her brilliant blue eyes, blond hair, and sweet smile. Few persons are willing to make eye contact with homeless people, let alone smile at them.

I was delighted to see my Meredith walk in early Friday evening. She was on a field trip with the WVU geography department to Cranesville Swamp, and she suffered a severe wasp sting on her ankle. I was glad she wanted to come back to Mommy when she was hurting. I couldn't kiss it and just say like when my girls were little, "All better now." It was still as painful and very swollen the next day at noon.

I got a dreadful shock when I read my church bulletin that came in the mail. It said that there would be a memorial service for Mary Brenneman Frye. She was like a second mother to me during the spell of serious illness of my real mother when I stayed with my Pap and Nannie Buckle. Sometimes we wound down the long lane to the home of Russell and Mary and their sweet and kind daughters Carolyn, Doris, and Ruth.

Their farm was wonderful to visit, with a hen house full of laying hens. I used to love to gather their eggs. It felt like a treasure hunt to me. Most Sunday afternoons we went over to watch old great movies, like *Lassie, Come Home* or *National Velvet*. Sometimes I was allowed to venture into their pasture and pick up the large hooves of their white Percheron draft horse. He was used to pull the sap wagon during maple sugaring season.

What a beautiful sight that was: old-fashioned, traditional sugaring done in the same sap wagon as our ancestors used. It just doesn't seem as wonderful with pipelines transporting the sap to a big plant to be boiled into syrup instead of the fabulous smoking and steaming with a large fire under a large aluminum pan. The atmosphere was so fragrant and very special. Then we poured some syrup on a bowl of fresh snow, which turned into sticky taffy. Then we had a taffy pulling party, where we pulled and worked to turn it into maple sugar.

It is wonderful to live in the 21st century, and in my own memory there are lots of things that are exactly as it was in the 19th century and before.

Mary's kitchen had the old-fashioned wood cook stove. She made a special kind of hot chocolate on it with a fresh egg and raw cocoa powder.

She was the most wonderful baker. I sometimes did some kneading of a large batch of homemade bread dough. And wow, her cinnamon rolls were beyond belief.

They had a large, productive vegetable garden edged by some beautiful flowers: poppies, irises, gladiolus, day lilies, and all the flowers grown by my grandparents, such as bachelor's buttons and zinnias. I think they even hand-milked their last dairy cow. I remember it was a Guernsey, but I am not sure if that is correct.

And they still used the very old springhouse behind the house. Also still in use was an old-fashioned cast iron hand pump, not as a primary water source, as they did have indoor plumbing. Their wallpaper was perhaps close to 100 years old.

She, like my grandmother Glotfelty, was an enthusiastic rug weaver who used a big loom. I probably helped her prepare the long strips of pieced fabric. I used to own several Mary Brenneman rugs, but they just disappeared, as did the older ones made by my grandmother Emma Glotfelty. They were probably pretty much worn out from usage over many decades.

Well, it was not a great weekend for Pittsburgh sports fans. The Pirates had trouble overcoming some lackluster pitching. As for the Steelers, I couldn't get enough enthusiasm to stay up even until halftime. It was not a truly dreadful result, but still a 31-19 loss. And Peyton Manning looked like what he is, an experienced and talented quarterback.

It was horrible to hear the forecast for tomorrow. There may be a frost in the northern part of America. I am not ready for that yet. It is not as bad as one during the last of August in the early '80s. I saw all my tender garden crops turn black before I could harvest any green beans

Rodney and Marci Glotfelty recently celebrated their 28th wedding anniversary.

Altar flowers at Emmanuel Lutheran Church on Sunday were given by Lenny and Sally Poholsky in memory of Andy and Mary Salak and Ferne Beachy.

Altar flowers at St. John's of Meadow Mountain were given by Tom and Nickey O'Brien in memory of Nickey's father, Charles Roemer.

Rev. Marge Lauver led worship services at the Bittinger Lutheran Parish last Sunday during Pastor Randy Richardson's absence.

Choir rehearsal will be held Sunday, Sept. 23, at Emmanuel immediately following worship service. Music will be practiced for the joint Appalachian Sunday service on Sept. 23 and the joint Reformation Service on Oct. 28.

The Bittinger Parish began a study of the book of Revelation on Sept. 12. This will continue on Wednesday evenings at 7 p.m. at Emmanuel.

Adorable Adoptables

BLACK LAB FOUND IN OAKLAND – A very nice black Lab (left) was found on 11th Street in Oakland last week and is currently housed at the Garrett County Animal Shelter. She was wearing a pink PAWS collar with a pink leash still attached, noted a GC Humane Society spokesperson. Also at the shelter are a very curious young black male feline (center), a very friendly young female tabby (right), and three white kittens (below). These and other dogs and cats are available for adoption. "HART was able to take a lot of dogs out to rescues last week, and a few dogs were adopted," said the spokesperson. "A muted calico kitten was left in a box at a car wash. This was not the safe thing to do, but at least someone found it and brought it to the shelter so it could be adopted." For more information, persons may call the shelter at 301-334-3553. Located along Oakland Sang Run Road, the county-operated facility is open Monday through Friday. Photos courtesy of the GC Humane Society, a nonprofit volunteer organization.

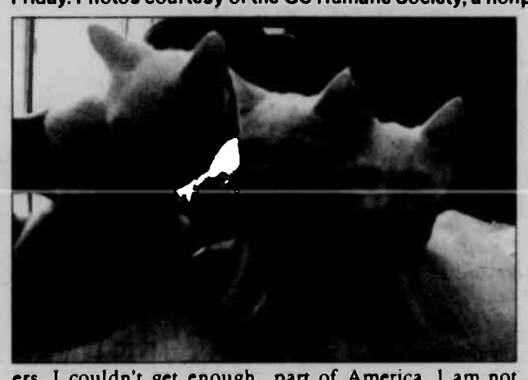

Walter R. "Pal" Skeweris
8, 1928 – August 31, 2012

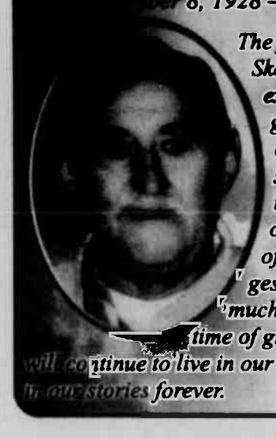

The family of Walter Skeweris would like to express our deepest gratitude to the family & friends that shared support during his recent passing. The overwhelming support of kind words and gestures has given us much need strength in this time of grief. We know that Pal will continue to live in our hearts, our minds and in our stories forever.

OKTOBERFEST

Saturday, Sept. 15
RAIN OR SHINE under the new boathouse pavilion addition
Sponsored by the Alpine Lake Property Owners Committee
Located at the
Alpine Lake Boathouse
FREE ADMISSION
GOLF SCRAMBLE – Prizes Awarded
Bring a foursome or join one of ours.
8:00 a.m. Shotgun Start
AUTHENTIC GERMAN FOOD & DRINK
12:00 noon until ??
CRAFTS
HAYRIDES
KIDS' GAMES
Children 12 & under FREE, Adults $1.00
ACCORDION PLAYER JOE FERTITTA
12:00 - 3:00 p.m.
LINE DANCING
3:00 - 4:00 p.m.
50 - 50 DRAWINGS
ALPINE OLYMPICS
WV Corn Toss 2:00 p.m.
Stein Holding Contest 3:00 p.m.
FREE FACE PAINTING
OYFD
OKTOBERHFEST BAND
4:00 - 7:00 p.m.
Directed by Manning Smith
PADDLE BOATS
FUN FOR ALL!
ALPINE LAKE
Terra Alta, WV
304-789-2481 or 800-752-7179
www.alpinelake.com

Get MORE Bang for Your Buck!
MORE Signature Sauce
MORE Creamy Cheese
MORE Crisp Veggies
MORE Fresh Meats
• DELIVERY
• TAKE OUT
• DINE IN
TOMANETTI'S PIZZERIA
308 S. 2nd St., Oakland
301-334-4844
Open Monday-Thursday 4-9 p.m., Friday & Saturday 11 a.m.-10 p.m., Sunday 12-8 p.m.

Come Join Us!
September 15, 11 a.m. – 2 p.m.
Visit ONRC for our Annual Day of Family Fun for the community with FREE entertainment, food, a cake walk, face painting, sand art, illusionist, bingo, cotton candy, popcorn, Classic Car Contest, renowned Elvis impersonator "Frankie Capri" from Pittsburgh, Pa. and much more!
EVERYONE WELCOME!
(We will also be starting our Annual Food Drive if you would like to bring a non-perishable food item to donate)
Oakland Nursing & Rehabilitation Center
706 East Alder Street, Oakland • 301-334-2319

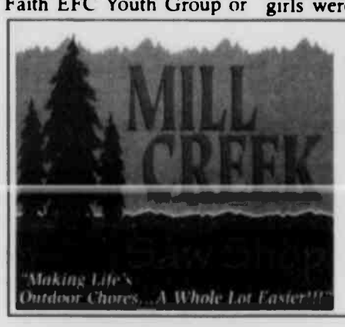

SAWDUST DAYS!
NOW IN PROGRESS
VISIT
www.millcreeksawshop.com
Rt. 50 Between Burlington & Junction, WV
304-289-5115 • 1-800-488-0465

West Virginia

News from Preston, Tucker, Grant and Mineral Counties.

"Light The Night" Walkathon To Benefit TA Trail

Terra Alta Betterment Inc. is sponsoring a "night-light" walkathon on the newly paved Terra Alta Community Trail on Saturday, Oct. 20, from 5 to 8 p.m. All proceeds will be used to purchase such amenities as benches, trees, and signage.

"Organizers are encouraging people to have fun exercising with their friends or families while raising money for the trail and bring donations to the walkathon," said a TABI spokesperson. "Participants will need flashlights to 'light the night.'"

There will be free walkathon shirts and prizes for those registering for the event by Friday, Oct. 5, and participants may stop back at the park after the walk to socialize and purchase hot sandwiches, drinks, and soup. Proceeds for these sales will also benefit the trail.

The registration fee for the walkathon is $15 ($10 for children under 12), with registration packets available at Terra Alta Town Hall, Terra Alta Library, East Preston Floral, and Gregg's Pharmacy in Terra Alta.

The Terra Alta Community Trail connects the TA Community Park to the East Preston Middle School track, creating a round-trip paved trail of approximately 2.5 miles. The trail was funded using federal tax dollars, with 80 percent of the cost covered by a matching grant written by TABI for a Recreational Trails Grant from the West Virginia Department of Transportation, Division of Highways. The other 20 percent of the cost was contributed from funds held by TABI.

The contractor for the trail paving project was Stone Paving Inc. of Reedsville. The project was completed in July.

TABI is a 501(c)(3) organization that works on revitalization and improvement projects in Terra Alta. The public is welcome to attend TABI meetings, which are held the first and third Mondays at 7 p.m.

For more information, persons may call Loretta at 304-789-6000.

Renewal Of School Levy To Appear On Preston Co. Ballot

A renewal of the Preston County School Levy will be on the Nov. 6 ballot along with the local, state, and national races, according to Preston County clerk Linda Huggins. Some examples of how these levy funds have been spent include maintenance for school facilities, operational expenses (such as copy machines and service for heating and air conditioning systems), technology, textbooks and related materials, student accident insurance, and curricular and extra curricular activities.

The only change for the use of levy money on this November ballot is the addition of $200,000 to assist with the cost of transportation. In May of this year, a single bus run schedule was proposed, and there was a trial run. School officials listened to public opinions and did not start to use the single run bus schedule when school started in August. To help maintain the present bus schedule, additional funds were added to the levy vote.

Voters now have more options for casting a ballot. Early voting begins Oct. 24 and ends Nov. 3. The location for early voting in Preston County is at the 911 Center on Rich Wolfe Drive, directly beyond Pleasant Avenue, Kingwood. The hours are 9 a.m. to 5 p.m. Tuesday through Saturday and 9 a.m. to 7 p.m. on Mondays.

To register to vote, an individual must be 18 years of age before the Nov. 6 election. An employee at the county clerk's office in the Preston County Courthouse Annex, 106 W. Main St., Kingwood, can assist with the registration process. Proof of residency via a driver's license or other photo ID, or a utility bill or bank statement with address will be accepted. One may also request a voter registration application be mailed to them by calling the county clerk's office.

The West Virginia secretary of state's web site has a voter registration form that can be printed, completed, and mailed to the county clerk. The last day to register before the Nov. 6 election is Oct. 16.

The deadline to request an absentee ballot is Oct. 31. Examples of circumstances that would require the use of an absentee ballot would be the voter attending college out of the area, medical limitations (such as limited mobility), military service, or employment hours that prevent voting in person.

If one needs to make a change of name and/or address to his/her registration, this can be done during early voting, or poll workers can do this on Nov. 6. A valid identification form, as described above, is also needed to make the change. If an individual wants to change his/her party for voting, this may be done any time before Oct. 16.

The above information has been reviewed by Preston County clerk Huggins, who can be reached at her office at 304-329-0070.

AURORA/EGLON

TEXAS SING

The Bethel "Texas" Church, Horse Shoe Run, will host its annual gospel sing on Sept. 23, at 1:15 p.m. Various groups will sing old gospel hymns.

BUCKWHEAT DINNER

A buckwheat cake and sausage dinner will be held at Maple Spring Church of the Brethren on Saturday, Oct. 6, from 3 to 8 p.m. Donations asked are $8 for adults, $5 for children school age to 12, and free for preschoolers and younger. There will also be baked goods available for purchase. This is sponsored by the Family Life Center.

TRACTOR SHOW

The Snowy Creek Antique Tractor Club will hold a cruise-in to the Mountaintop Cruisers Car Club exhibits in Oakland from Gortner Airport on Sunday, Oct. 14, beginning at 9 a.m. A registration fee of $10 will be collected. Those participating in the parade should arrive as close to 7 a.m. as possible.

NEW PASTOR

Harold and Cheryl George, a new couple in Aurora, have moved into the United Methodist parsonage from which Cheryl will be pastoring the Stemple Ridge, Aurora, Amboy, and Bethel UMCs. Harold will be the pastor at the Rowlesburg Charge, where there are also four charge churches. They are also joining with the Union Ambulance Service, as they have both been trained in this community service.

AFTERNOON IN THE PARK

The Union Ambulance Service held an Afternoon in the Park at Cathedral Park, where they enjoyed a pizza lunch and nicely decorated tables. The afternoon was spent playing cornhole tournaments and painting wooden bird houses, flowers, or birds. The outdoor afternoon ended with prizes, awards, and a candy scramble.

CEMETERIES

As residents prepare for winter, they are reminded to remove all summer and fall decorations from the graves of loved ones in area cemeteries. Donations are also appreciated to aid in the upkeep of the cemeteries by mowing and cleaning.

PERSONAL

A benefit dinner was held Sunday for Martin and Lisa Gaither and their daughter April, Mt. Grove, who will be traveling to Philadelphia for cancer treatments. The dinner was held at Mt. Grove, with the help and support of local VFDs and other area agencies.

St. John's Lutheran Church held worship outside at the Wildlife Park, Horse Shoe Run, with members of St. Paul's Church last Sunday.

Oktoberfest Set At Alpine Lake

The Alpine Lake Resort in Preston County will host its annual Oktoberfest this Saturday, Sept. 15, at the lake boathouse, beginning at noon. Alpine Lake is located off Rt. 7 just east of Terra Alta.

Sponsored by the Alpine Lake Property Owners Committee, the Oktoberfest will feature authentic German food and beverages, along with hayrides, line dancing, and various fun competitions. Providing music from 4 to 7 p.m. will be the Oakland Volunteer Fire Department Oktoberfest Band, directed by Manning Smith.

Preceding the event will be a golf scramble on the Alpine Lake Club course. Persons may contact the pro shop at 304-789-2481, ext. 4, or online at http://www.alpinelake.com for more information.

TERRA ALTA

LIBRARY

The library had a display of various photographs, ceramic, glass, and resin lighthouses, and books in observance of National Lighthouse Day on Aug. 7.

Don Hileman built and painted a bird house to be chanced off with the proceeds benefiting the library. Eleanor Sines was the winner of the prize, with Pat Auvil winning a 16-month lighthouse calendar and David Sines receiving a two-year planner decorated with lighthouses. There was an album of lighthouse pictures that was on display for the public to name as many as they could. Jillian Keller named the most and won a lighthouse mouse pad. The profits from this have purchased new puzzles for the juvenile area.

Donating materials recently have been Hildegard May, John and Susanne Daley, Marilyn Metheny, Don Hileman, Cindee Cramer, Mazel Williams, and Alecia Stresky.

Farming On The Mountaintop

FRIEND'S STOCKYARD INC.

Market prices for Monday, Sept. 10.

Stock Steers and Bulls (200 to 500 lbs.), up to $153; (500 to 850 lbs.), $85-120. Stock Heifers, $80-134.

Slaughter Steers, good to choice, $110-124; medium to good, $100-109; heavy choice over 1,450 lbs., $100-112. Holstein Steers, good to choice, $75-100; light, $75-90. Slaughter Heifers, good to choice, $105-116.60; medium to good, $85-103.

Bulls, heavy, $81-104; light, $68-90. Cows, utility, $75-82.75; commercial to good, $60-78; culls, $60 and down. Veals, good to choice, $75-135; medium to good, $45-74. Bob Calves, $60 and down.

Holstein Bull Calves, return to farm (85 to 120 lbs.), up to $100. Holstein Heifer Calves, return to farm (85 to 120 lbs.), up to $135. Beef Cross Calves, return to farm, up to $111.

Hogs, up to $70. Sows, $30-48.50.

Lambs, up to $100.

Goats, by head, $85-120.

GRANTSVILLE STOCKYARDS

Market prices for Saturday, Sept. 8.

Stock Steers and Bulls (200 to 500 lbs.), $120-163; Stock Heifers (200 to 500 lbs.), $100-144.

Slaughter Steers, good to choice, up to $104; medium to good, $55-98.50. Holstein Steers, good, $75-85; light, up to $100.

Slaughter Heifers, medium to good, $55-92.50. Bulls, heavy, $70-94.50, light, $65-105. Cows, utility, $70-89; canners, $52-64; culls, $50 and down. Bob Calves, $30 and down.

Holstein Bull Calves, return to farm (90 to 120 lbs.), up to $80. Holstein Heifer Calves, return to farm, up to $75. Beef Cross Calves, up to $130.

Hogs, top quality, up to $66; heavy, up to $65, light, $50-60. Feeder Pigs, by head, up to $60. Sows, up to $43. Male Hogs, $1-24.

Lambs, 70 to 85 lbs., up to $110; 85 to 125 lbs., up to $100; 30 to 60 lbs., up to $138. Sheep, up to $70.

Goats (by head), large, $100-150, medium, $50-90; small, $10-40, kids, $5-40.

Livestock prices are all given per hundredweight.

Subscribe to *The Republican*

GARRETT COUNTY

UNIVERSITY OF MARYLAND EXTENSION

Solutions in your community

FARM-O-GRAM

Prices as of Sept. 7:

Western Maryland Cash Grain & Hay Prices

Cash Grain Prices: #2 Yellow Shelled Corn, $8.55/bu.; Yellow Soybeans, $16.72/bu.; Red Winter Wheat, $8.40/bu., Barley, $5/bu.

Hay & Straw Prices – New Holland, Pa.: Alfalfa, $140-270/ton; Mixed Hay, $95-490/ton; Timothy, $100-220/bale; Grass, $80-330/ton, Straw, $155-180/ton.

Westminster: Timothy, $3-5/bale; Timothy Mix, $1-3/bale; Grass Mix, $1-4/bale; Straw, $3/bale.

Winchester, Va. – Stocker-Feeder Cattle ($/100 wt.):

Steers: (300-400 lbs.), $140-163; (400-500 lbs.), $159-165; (500-600 lbs.), $145-153; (600-700 lbs.), $139-150; (700-800 lbs.), $129-131. Heifers: (300-400 lbs.), $142-148; (400-500 lbs.), $129-149; (500-600 lbs.), $117.50-123; (600-700 lbs.), $117.50-119.50.

Slaughter Cattle – Westminster:

Slaughter Cows: Breakers, $75-79; Boners, $67.50-72; Thin/Slow, $65 & down.

AG HAPPENINGS

More Heat, Less Firewood, class on more efficient use of firewood, Thursday, Sept. 20, Garrett College Continuing Education Building, Room 206, 7 to 9 p.m. Presenter: Derrick Bender, University of Maryland Extension. The goal of the class is to save participants time and money through more efficient use of firewood. Some of the topics to be covered are firewood dry down, advances in wood energy technology (stove, pellet, and boiler), increasing efficiency of wood burning units, energy conservation, and outdoor wood boiler research.

To register for the program, persons should call 301-334-6960 or e-mail susanp@umd.edu no later than Monday, Sept. 17.

University of Maryland Extension (UME) provides educational programs and problem-solving assistance related to agriculture, natural resources, nutrition, finance, 4-H, and youth development. Persons may contact the Garrett County office of UME at 301-334-6960 or go to the web site at www.garrett.umd.edu.

ANNUAL
FALL FEEDER CATTLE SALES
FRIEND'S STOCKYARD INC.
376 Stockyard Road, Accident, MD
Saturday, October 6
Saturday, October 20
Saturday, November 3
Sales Start at 7:00 p.m.
All breeds and types will be accepted!
Cattle MUST be in barn by 5:00 p.m.
Either buying or selling, this will be the sale you won't want to miss!
FOR MORE INFORMATION, CALL:
Barn: 301-746-8178 Cell: 301-616-5156

DRAFT HORSE PULL
Sponsored by the
North Preston Farmers Club in conjunction with the Draft Horse Association.
Saturday, Sept. 22, at 1 pm
at the Pretzel Arena
Moyers Rd., Bruceton Mills, WV
FOR MORE INFORMATION, CONTACT RENEE AT 304-435-1470
Concessions raffles, 50/50 drawing!

Swan Meadow School
HARVEST SALE
Friday, September 21
Concessions open at 5:30 p.m.
Auction begins at 7:00 p.m.
Cinnamon Rolls
Donuts
Wood Handicrafts
Homemade Baked Goods
Crafts
Apple Cider
& Much More!
Come join us at the
Pleasant Valley Community Center

MASTERMIND DESIGNZ
Logos • Business Cards
Corporate Identity
Ads • Signage • Postcards
Custom Vinyl for Interior Walls
Glass Windows • Car Windows
Car Doors • Boat Decals
info@MastermindDesignz.com

Modern Woodmen
FRATERNAL FINANCIAL
Touching lives. Securing futures.®
Protect your most important assets – your loved ones. Let's talk.

Rick Bibbee
21636 Kelso Dr
Hagerstown, MD
301-790-7799
IMP0312

THE BUTCHER BLOCK
2482 Maryland Highway, Mtn. Lake Park
301-334-4140
Local grain fed beef!
½ beef..... $2.39 lb. cut, wrapped & frozen
$2.49 lb. vacuum packed
¼ beef hind..... $2.69 lb. cut, wrapped & frozen
$2.79 lb. vacuum packed
¼ beef front..... $2.29 lb. cut, wrapped & frozen
$2.39 lb. vacuum packed
Hamburger $2.79 lb.
Ground Chuck $3.49 lb.
Chuck Roast $2.89 lb.
½ hog..... $1.69 lb cut, wrapped & frozen
$1.79 lb. vacuum packed
Sausage..... $1.99 lb.
Deer Processing $50
Prices good Sept. 13 - 30

Jeep CELEBRATION EVENT
RAM POWER DAYS

2012 Dodge Avenger SXT Plus

MSRP $26,180
SALE PRICE
$22,451

2012 Jeep Compass Latitude 4x4

MSRP $25,895
SALE PRICE
$22,954

2012 Jeep Liberty Limited 4x4

MSRP $30,355
SALE PRICE
$26,275*

2012 Dodge Grand Caravan SE

MSRP $23,990
SALE PRICE
$21,253

2012 Ram 1500 ST Quad

MSRP $34,155
SALE PRICE
$27,663

2012 Dodge Ram 2500 ST Crew 4x4

MSRP $40,145
SALE PRICE
$34,996

*Must qualify for rebates and finance with Ally Financial.
CHRYSLER DODGE Jeep RAM

Accident GARAGE
113 S. Main St., Accident, MD
301-746-8181 • 301-895-3230
OPEN: Mon thru Fri. 8 to 6; S at 8 to 1

FRIENDSVILLE HIGH SCHOOL ALUMNI MEET – These individuals have a unique connection, stemming from the small town of Friendsville. They are all members of the Friendsville High School class of 1951. There were about 20 in the class, and they were the first to go a full 12 years of school. Pictured from left are Thelma Frantz Humberson, Renelda Anne Thomas, Bernard Dale Friend, Doris Friend Dewitt, Walter Fearer, Mary Savage Frantz, and Leota Friend Stover. The reunion came about when Bernard Friend, who lives in South Dakota, decided he would like to come back to Friendsville one more time and see old friends in the town where he grew up. He had left Friendsville when he was 15, later went into the U.S. Army and was in for 30 years. He was cited for bravery, and became a full colonel. The classmates met at Kirt's Restaurant along Rt. 40 and had an afternoon and dinner together. There are only about four other more classmates surviving, who were unable to attend.

GRAND OLD PARTY OPENS HEADQUARTERS – It was a "grand old party" at the opening of the Garrett County Republican Party headquarters earlier this week when a number of local GOP proponents gathered to cut the ribbon. Located across from Walmart at the Ganus Center, 13223 Garrett Highway, Suite 1, Oakland, the headquarters office is open Monday through Friday from noon to 6 p.m. and on Saturday from 9 a.m. to 6 p.m. Materials pertaining to the election campaigns of presidential candidate Mitt Romney, Maryland senatorial candidate Dan Bongino, and the re-election candidacy of Sixth District congressman Roscoe Bartlett will be on display. For more information, persons may call the headquarters at 301-334-1333. Left to right in the front are Lisa Herman, Tim Miller, Brenda Butscher, Ruth Umbel, Rita Watson, and DeCorsey Bolden. In the back are Bob Gatto, Tom Sheahen, Brenda Frantz, Wendell Beitzel, Lisa Thayer Welch, Gregan Crawford, Jim Raley, Sondra Buckel, George Edwards, Linda Edwards, Wayne Wilt, Leo Helal, John Pucciano, Tom Matthews, Bill Walton, and Greg Johnson.

FRIENDSVILLE NEWS

ASHER GLADE CHURCH OF THE BRETHREN

Asher Glade Church of the Brethren will host revival services the week of Oct. 1–5 at 7 p.m. each evening. Daymond Schmuck will be the guest speaker. Special music will be held nightly. The public is invited to attend.

Worldwide communion will be held on Sunday, Oct. 7, during the morning worship service. A Love Feast and Communion will be held at 7 p.m. that evening.

BLOOMING ROSE CHURCH

Blooming Rose United Methodist Church will be hosting Brotherhood on Tuesday, Sept. 18, at 6:30 p.m. at the church.

The fifth Sunday service will be held at Blooming Rose UM Church on Sunday, Sept. 30, at 9 a.m.

FIRST CHRISTIAN CHURCH

The youth of the church will have a Back-to-School celebration on Wednesday, Sept. 19, at 6 p.m.

Chester and Isalina Gaither will be the guest speakers during morning worship the month of September.

SOUP DINNER

Friendsville United Methodist Church will hold a vegetable soup dinner on Friday, Sept. 28, from noon to 6 p.m. The menu will include homemade vegetable soup, rolls, drinks, and dessert. The cost is $6 for adults and $3 for children. Guests may eat in or carry out, and pints will be available for $5 each. The public is invited to attend.

MERCY CHAPEL

Mercy Chapel will hold its annual picnic this Sunday, Sept. 16, at the home of Ken and Alice Sisler, 767 Friendsville Road near McHenry. The covered dish dinner will begin at 1 p.m. Church families, neighbors, and friends are invited to attend. The regular morning worship service will be held at 10:30 a.m. at Mercy Chapel.

GRANDPARENTS' DINNER

The Friendsville Community Watch will host its annual Grandparents' Dinner this Friday, Sept. 14, at noon at Friendsville Community Park. Those wishing to attend can pick up forms at S&S Market or the Senior Center. For more information, persons should contact Glenda at 301-746-4240.

BENEFIT BINGO AND CHICKEN DINNER

The Friendsville Volunteer Fire Department Auxiliary will hold bingo and a benefit chicken dinner on Sunday, Oct. 14, at the Friendsville fire hall, with the doors opening at 11:30 a.m. The chicken dinner with the trimmings is available to the public. Guests may eat in or take out.

Early bird games for the bingo will begin at 1 p.m., with regular games beginning at 1:15 p.m. The cost of bingo tickets is $25 each.

Proceeds from both the meal and bingo will benefit the new truck fund.

FREE YOUTH CONFERENCE

There will be a free youth conference for Garrett County youth on Friday, Sept. 21, at 5 p.m. and Saturday, Sept. 22, at 4 p.m. at the Pleasant Valley 4-H Camp. The focus of the conference will be to help middle and high school students improve their ability to make healthy decisions for themselves and others around them, as well as increase the participants' leadership abilities to effectively create positive change in their schools and communities. Keynote speaker will be Shaun Derik from New York City. Registration forms can be obtained at the county middle and high schools.

ZUMBATHON FOR EDUCATION

Friendsville Elementary School will host a Zumbathon fundraiser on Saturday, Oct. 6, from 9:30 to 11:30 a.m. at the school. All are welcome to participate in this event. Registration is $10 per person. Early registrants (by Oct. 3) will receive an entry for a special door prize drawing. Raffles for Pampered Chef, Tupperware, Mary Kay, Longaberger, Thirty-One, Avon, as well as local raffles will be held. For more information, persons should contact Brandi at 301-616-5510. Proceeds will benefit the Friendsville Elementary School.

RAFFLE WINNERS

The winners of the August basket raffles from the Friendsville Senior Center were Mel Humberson, Esther Benedict, and Bobby Tasker.

IN HONOR AND REMEMBRANCE

The 10th annual In Honor and Remembrance ceremony was held Sept. 11 at Friendsville Community Park. The event was sponsored by Woodmen of the World Lodge 45. Lodge 45 president Carolyn Humberson welcomed those attending. Pastor Tim Bittinger opened with the invocation, and the JROTC color guard held the flag raising. The youth of Lodge 45 led the Pledge of Allegiance.

Readings throughout the ceremony were given by the youth of Friendsville, including Caleb Lytle, Amber Lowdermilk, 2012 WOW American History Award winner Emily Frazee, Junior Mayor of Friendsville Days 2012 Rileigh Lowdermilk, Colby Lowdermilk, and Tori Lytle. Songs were sung by Coralee and Reese Cherry.

Mayor Spencer Schlosnagle introduced honored guests Garrett County commissioners Bob Gatto and Jim Raley; Delegate Wendell Beitzel; Commander of the McHenry MSP Barracks Mark Rodeheaver; town council members Pam Humberson, Cathy House, Julia Sines, and Terry Spear; members of Northern Garrett Rescue Squad, Friendsville Volunteer Fire and Rescue Dept.; and veterans, servicemen, and families. Mayor Spencer Schlosnagle was in charge of the ceremony. Refreshments were served following the ceremony.

RABIES CLINIC

A rabies clinic will be held at Friendsville Elementary School on Thursday, Sept. 20, from 5 to 6 p.m. The cost is $5 per animal.

FFAA NEWS

The Sunday story telling will be held at 2:30 p.m. at "Aurelia" in Addison, Pa., on Sept. 16. It is a historical house owned by Joan Whetsell located on Rt. 40 opposite the old school house. She will give the history of how the Corps of Engineers obtained the properties to build the Yough Dam. Afterwards, she will give a tour of the house. For those needing a ride, carpooling will be offered at 2 p.m.

The Sunday storytelling on Sept. 23 at 2 p.m. will be on *Poetry and Song*. Arnold Friend, Bobtown, Pa., will speak about his book of poems and why he comes back to Friendsville. Henry Lewis will sing "The Ballad of The Youghiogheny," now out of print.

The public is invited to attend all events.

The Headquarters Committee of the Friend Family Association of America will meet at the museum on Tuesday, Sept. 18.

The FFAA board of directors will meet at the museum on Saturday morning, Oct. 13.

EXTRA ATTIC STORAGE
SELF STORAGE UNITS
10'x10' & 10'x20'
Units Renting Now
814-662-2822
101 Sherman Alley
Salisbury, PA

We provide the following Gynecologic Services:

For more information contact
Charles A. Walch, M.D., F.A.C.S
GARRETT SURGICAL GROUP
255 N. 4th St., Suite 2, Oakland, MD
301-334-8282• Toll Free 1-888-476-8432
www.garrettsurgicalgroup.com

·Endometrial Biopsy
·D&C; Hysteroscopy
·Laprascopic Tubal Sterilization
·Abdominal & Vaginal Hysterectomy
·Female Bladder Control Surgery
·Oophorectomy
·Breast Exams & Surgery

Benefit Spaghetti Dinner
Please show your support for
Jim Bittinger
at the
Deep Creek Volunteer Fire Company

Saturday, Sept. 15
from 3 p.m. to 8 p.m.
Spaghetti, salad, bread, dessert, & drink.
Adults: $6.00 Children: $3.00

Springs Historical Society To Present Appalachian Talk

Joseph Scully, a lifelong resident of Appalachia, will present a program on the Appalachian Mountains on Monday, Sept. 24, at 7:30 p.m. in the Folk Meeting House, 1711 Springs Road, Springs, Pa.

While Appalachia has been one of the most significant regions in the country's history, Scully notes that these mountains existed for nearly 500 million years before the Declaration of Independence was signed.

"From the prehistoric creation of majestic ranges to the present, twisting course of so many of the rivers that flow down from mountain tops – the Appalachians have stood as eons passed," Scully said. "The Appalachian Mountains have witnessed a significant portion of our planet's history – exotic and extinct flora and fauna, colonial battles, and the discovery of some of the world's richest mineral deposits. These mountains have watched our world change, watched our country grow, and have become embraced by many as the location of some of the most beautiful landscapes that can be observed in the world today."

Scully, a resident of Dunbar, Pa., is a graduate of California University of Pennsylvania, with a bachelor's degree in secondary education/social studies. He is employed by the Uniontown Area School District as a social studies teacher and was selected as that area's Outstanding History Teacher of the 2009-2010 school year.

Admission is free and open to the public. The program is being sponsored by the Springs Historical Society. For more information, persons may call 814-442-4594 or 814-662-4366, or go to www.springspa.org.

The Springs Historical Society also hosts the Springs Museum, open Wednesdays through Fridays, 1 to 5 p.m., and on Saturdays, 9 a.m. to 2 p.m. The annual Springs Folk Festival will be held Oct. 5 and 6, 9 a.m. to 5 p.m. each day.

Fall Is On The Way!
Blooming & Budding
MUMS
Red House GREENHOUSE
Located 1 mile North of Red House on 219
All Nursery Stock On Sale!
✧ Over 60 Varieties of Hardy Perennials ✧
✧ Fruit Trees & Assorted Berries ✧
✧ Floweriog Shrubs ✧
Open Wed. thru Sat. from 9am to 3pm

Recognized By Nat'l Society Of Scholars

The National Society of High School Scholars recently selected Southern High School junior Alicia Carrie Roth, Oakland, for membership. She is the daughter of Jason and Becky Roth, Oakland.

"On behalf of the NSHSS, I am honored to recognize the hard work, sacrifice, and commitment that Alicia has demonstrated to achieve this level of academic excellence," said founder and chairman of NSHSS Claes Nobel, a senior member of the family that established the Nobel prizes. "Alicia is now a member of a unique community of scholars–a community that represents our very best hope for the future."

Membership in NSHSS entitles qualified students to a variety of benefits, including scholarship opportunities, academic competitions, free events, member-only resources, publications, participation in programs offered by educational partners, online forums, personalized recognition items, and publicity honors.

For more information about NSHSS, persons may visit www.nshss.org.

Activities Set In Salisbury, Pa., To Mark 150th

The community of Salisbury, Pa., will celebrate its 150th anniversary this weekend, Sept. 14 through 16. A weekend of activities will be held, sponsored by the Salisbury-Elk Lick Chamber of Commerce, including fireworks, a parade, dances, a community yard sale, and music. Activities will be held on the grounds of the Salisbury-Elk Lick School District.

The celebration will open Saturday with a grand feature parade at 1 p.m., followed by a street fair on the grounds of the school. The fair will include a car cruise, food vendors, and games.

The area band Country Express will perform at 3 p.m., and He Said She Said will perform 6:30 p.m. Little Big Shots will present a fireworks display at 9 p.m., with a rain date of Sunday at 9 p.m.

On Sunday, the First National Bank hot air balloon will be on display between 7 and 10 a.m. at the Salisbury High School baseball field.

A community worship service is planned for 10:45 a.m. at the Salisbury-Elk Lick High School. It will feature performances by three community choirs. A community picnic lunch will follow the service. Guests are asked to bring covered dishes to share.

For more information, persons may contact Pamela Baer at 814-662-4208 or 301-697-2089 or e-mail pargbaer@workmeister.com.

The Heavners To Play At Oak Grove Church Of Brethren

The Heavners of Knoxville (Md.) will be in concert with Southern gospel music on Sunday, Sept. 16, at the Oak Grove Church of the Brethren, McHenry, at 11 a.m., with lunch to follow. The church invites the public to attend this concert and be a part of its annual homecoming.

The Heavners formed in 1984 with the mission to "present the good news of Jesus Christ through their favorite type of music – southern gospel," noted a spokesperson.

Bill Simpson is the group's bass singer. Simpson has been a gospel musician for over 40 years, was part of the Jubilators Quartet, and has studied music at Shenandoah Conservatory. Scott Heavner, who sings baritone, has a degree in music from Frostburg State University.

Tacie Heavner is one of the group's alto singers. She also plays piano and holds a degree from FSU. Teri Heavner sings alto and was a former teacher. Paul Heavner sings lead and tenor and has been singing with the group for 25 years. Billy Heavner sings lead and has been with the group since 2009.

Those with questions about this event and those wanting directions to the church may call Larry at 301-746-5723 or e-mail sarge-4now@yahoo.com.

Town Hall

ACCIDENT

The September meeting was held on Thursday, Sept. 6, at the town hall.

Clay Riley of Thrasher Engineering, Mike Murray of Maryland Rural Development Corp, and Peggy Jamison were present to discuss the water well replacement and Phase 1C sewer projects. The water well project will go to bid in September.

Residents are reminded the brush burn pile is for tree trimmings *only*.

Trick-or-Treat will be held on Wednesday, Oct. 31, from 6 to 7 p.m. Residents are reminded to turn their porch lights on if they wish to participate.

The next meeting will be held on Thursday, Oct. 4, at 7 p.m. at the town hall.

Cornish Manor RESTAURANT
LUNCH
Served 11-4:30 Daily
Call ahead and we will have it ready!

THE Cornish Café
Coming Soon!
Find us on Second Street from 7:00am to 4:00pm.
Stop by for a cup of coffee, latte, cappuccino or join us for a sandwich, cup of soup, or salad.
We look forward to serving you soon!

After Work . . .
Stop by and try one of our new and delicious appetizers.
Enjoy a quick bite or one of our after-work drink specials.

This Sunday . . .
Make plans to enjoy Cornish Manor's Sunday Brunch featuring
Cream Cheese-Stuffed French Toast & Mimosas
Full Menu & Brunch served 11:00 a.m. to 4:30 p.m.
Bar options available after 1:00 p.m.

~ Nightly Featured Favorites ~
MONDAY: Pasta Night
TUESDAY: Seafood Night
WEDNESDAY: Wine Pairing Night
THURSDAY: Prime Rib Night and Seniors Night

OPEN SUNDAYS for Brunch & Full Menu
Cornish Caters
Call for more information
Gift Certificates Available (mail, email, pick up)

830 Memorial Drive, Oakland • 301-334-6499
Open Sunday–Thursday 11-9, Friday & Saturday 11-9:30

The Arts

Southern, Northern Marching Bands Ready For 2012 Competition Season,

The Southern and Northern Garrett high school marching bands are both readying for the opening of the regular field show competition season, which will begin Saturday. Northern Garrett hosted the Tournament of Bands Chapter 5 Preview on Saturday, playing host to Southern and Walkersville high school in the annual pre-season event.

A preview is held each year for each chapter in the Tournament of Bands organization, in which the bands perform the show intended for the season, and the students then meet with judges in a clinic session to get suggestions, tips, and ideas.

While there are many bands in Maryland's Chapter 5 division, only Walkersville and Southern attended Saturday's event. However, the clinic went as planned, and at the end of the show, all three bands played together on the field, performing two songs en masse. (See photo on the front page.)

The high school bands go into competition every fall, traveling across Maryland and into West Virginia for shows each weekend. While bands are placed in specific chapters, they are not required to compete only in those divisions.

This Saturday, Preston High School, which is a Chapter 13 band, will host its annual field show competition in Kingwood, W.Va. Both Garrett County bands will compete in Group 1 at the contest, facing Lewis County in that division. Seven additional bands will be performing as well.

Northern Garrett is under the direction of Duane Salisbury, and Southern is directed by Joshua Elmlinger. Both bands have been working throughout the summer to learn and perfect their 2012 competition shows, which are described as follows:

Northern Garrett
"A Salute To Carlos Santana"

The Northern Garrett band will present a tribute to a modern rock and roll composer.

"Our salute includes four songs which reflect the style and influence of Carlos Santana's unique and powerful approach to popular music," Salisbury said. "We open with 'Everybody's Everything' by Tyrone Moss and Milton Brown. Then it is on to 'She's Not There' by Rod Argent. Third is Santana's own 'Novus.' And our closing selection, long associated with Mr Santana, is 'Da Le Yaleo' by Christian Polloni, Herve Bastien, and Shaka Ra Mutera."

Assistant director at Northern is Zach George. The band staff is as follows: Caroline Stahl, marching and music instructor; Zach George, percussion; Hannah Geasey, choreography and marching instructor; Brittany Iler, drill writer; and Trisha Knox and Susan Bennett, auxiliary (color guard).

The field commander for this season is Elizabeth Green, assisted by Cameron Newman. Percussion captain is Tyler Bittinger, assisted by Blake Deal. The color guard captain is Madison Sines, assisted by Lydia Sisler, Ashley Jones, and Sierra Livengood.

Other captains include Kai Senese, percussion pit; Trace Livengood, brass, and Sydney Holtschneider, woodwinds. The featured soloists in this year's show are Elizabeth Green, tenor saxophone; Trace Livengood, trumpet; Madison Sines, color guard; Tyler Bittinger and Blake Deal, battery percussion; and Kai Senese, mallet percussion.

Southern Garrett
"Blue Moon in Paris"

The Southern Garrett band is presenting a cabaret-style show, including vocal performances.

"We will depict the 1920s bohemian atmosphere in Paris, using a cabaret restaurant as our setting," Elmlinger said. "Our first song is 'Bend Down the Branches' by Tom Waits. This is a lyric song about the dignity of growing old. Our second song is 'Bahamut' by Hazmat Modine, which is a gritty, bluesy piece about a mythical creature that supposedly supports the universe on its back. This aggressive song makes use of upbeat swing rhythms, blues notes, and improvisation.

"'Your Heart is as Black as Night' by Melody Gardot is the third song. It's a jazzy, nightclub song about a heartless lover. The singer expresses the danger of falling for someone who is beautiful, but sure to cause heartbreak," the director said.

The closer for Southern's show is "Scared Stiff." This piece was written by Southern Garrett alumna Gina Powell of Frostburg.

"We're excited to be presenting a piece of music written by 'one of our own,'" Elmlinger said. "This is an upbeat, New Orleans style song about a girl who is just not ready for 'all that.'"

(Powell was a special guest at the band's yearly "parent night" in August, during which the band performed her song for her, which was the first time she had heard it played live, she said.)

The show involves singing in several of the pieces, chiefly by junior Breanna Holt, as well as Michael McEwen, Jennifer Shillingburg, and D.J. Savage.

In addition to Elmlinger, the staff of Southern's band is as follows: Amy Friend, assistant director; Brent Furr, percussion; David Wall, brass and additional music; Twila Huerta and Christie Elmlinger, auxiliary; and Rob McEwen, pit advisor.

The drill was designed by Michael Lentz, who also designed most of the guard work. The music was arranged by J. Elmhnger, with the drum music by Furr.

Members of the design team are both Elmlingers, Friend, Lentz, Furr, Huerta, Wall, plus students Kelsey Bosley, Jordan Bosley and Shillingburg.

Southern Garrett will host its annual Western Maryland Tournament of Bands on Saturday, Oct. 13, at the high school athletic field, beginning at 6 p.m. So far the show will include six bands, plus Brenda's Body Shop's community dance performance and a presentation by Jessica's Creations.

More information will be published as the event nears.

ROCK AND ROLL, JAZZ, AND THE BLUES are featured in Southern and Northern Garrett marching bands' shows this season, as Northern pays homage to Carlos Santana and Southern sets the scene of a caberet with soulful singing at the mic. "Blue Moon in Paris" is the title of Southern's competition field show, and features actual vocals along with the band music. "A Salute to Carlos Santana" is Northern's show, showcasing four tunes that the celebrated musician made famous. Northern is pictured above, directed on the field by Elizabeth Green, shown on the podium. Below is Southern, and visible in the back is the "stage" where singer Breanna Holt is accompanied in a soulful melody. These photos were taken at Northern's Tournament of Bands Marching Spectacular, held Saturday at the school. This week both bands will travel to Preston High School for their first regular season competition. See story. Photos by John McEwen. (To see more photos of the show, persons may go to www.therepublicannews.com and click on the blue button in the middle of the page.)

Rehearsals For GCC Band Will Resume Sept. 18

The Garrett Community Concert Band, under the direction of Moe Turrentine, will resume rehearsals on Tuesday, Sept. 18, 7 p.m. in the Garrett College auditorium. The band will begin preparation for its annual holiday concert, scheduled for Dec. 2.

Turrentine said that new members of all ages are always welcome to join the band, there are no dues to be paid, and there are no auditions required. High school students who participate are awarded service learning hours.

"To all who ever played a band instrument, remember those days when you were back in school and you hung around the band room with your friends?" said Turrentine. "They were like your family away from home. Well, the opportunity still exists. Look in the storage room or under the bed, pull out your old instrument, dust it off, and see if it still works. Then come join us on Tuesday evenings at the college, and it will be a lot like the good old days."

The band, which plays a wide variety of musical styles, presents three concerts per year – December, early May, and July 4 – and rehearsals are held from 7 to about 8:45 p.m. on Tuesdays.

"New members are welcome even if they are not available to play at all three of our annual concerts," Turrentine added.

The band is a non-profit organization that receives support from the Garrett County Arts Council/Maryland State Arts Council, and from private donors.

FSU's 2012 Appalachian Festival To Celebrate Region's Unique Culture

The public is invited to experience and learn more about the Appalachian region's cultural heritage during Frostburg State University's 2012 Appalachian Festival, set for Thursday, Sept. 13, through Saturday, Sept. 15.

Now in its seventh year, the free family event will feature performers and crafts people, brought together to celebrate the history, music, artistic offerings, and food of western Maryland and the surrounding areas. This year, organizers are partnering with the Frostburg Bicentennial Committee, as that city turns 200.

The festival will open Thursday evening with the annual film festival, offering insights into issues faced by residents of Appalachia. The first film, *The Electricity Fairy*, will delve into the costs associated with generating coal for electricity. The second, *Up the Ridge*, will examine the impact prisons have on rural communities in Appalachia.

Up the Ridge filmmaker Nick Szuberla will lead a discussion following the screening. Both films will be shown beginning at 6:30 p.m. in Compton Science Center, Room 226.

On Friday at noon on FSU's Upper Quad, Jay Smar will present what is being billed as an "acoustic buffet" of traditional and original folk, mountain music, bluegrass and gospel music.

Then, from 2 to 4:30 p.m., speakers will share their views on the economic and environmental impact of Marcellus shale in western Maryland. The symposium will feature speakers from the Allegany and Garrett County boards of commissioners, University of Maryland Extension Service, the Garrett County Marcellus Shale Natural Gas Advisory Committee, and the Chesapeake Climate Action Network.

Activities on Saturday will start with a pancake breakfast provided by the Frostburg Rotary, with assistance from the United Methodist Men, served from 7 a.m. to 2 p.m. at St. Michael's Church.

Several stages will be set up in the quad area of the campus, and various musical and dance groups are scheduled to perform beginning at 10 a.m. Greg Latta, Barnstormers, RockCandy Cloggers, Blue Shades, Mountain Therapy, Bear Hill Bluegrass, Highland Grass, Frost Mountain Revival, Smar, Ed and Kathleen Meyers, Amy Lough Fabbri, Time Travelers, Aurora Celtic, Ken and Brad Kolodner, Sparky and Rhonda Rucker, Allegany Mule Team, and Loretta Hummel are all on the program.

The Garrett Highlands Pipes and Drums and the Frostburg Arion Band will also perform.

One of the highlights of the festival will be the Footworks Percussive Dance Ensemble, the Incredible Feets, representing a fusion of live music, comedy, singing, and an array of percussive dance forms rooted in different cultures, particularly highlighting Appalachian traditions.

The stories of Appalachia will also be shared through the traditional art of storytelling. Adam Booth, Jo Ann Dadisman, June Riffle, Katie and Otto Ross, and others will "spin their tales" in the Cook Chapel, located on the lower level of Frost Hall.

As part of Frostburg's Bicentennial Celebration, students from Mountain Ridge High School will share aspects of their oral history documentary projects and Lynn Bowman will discuss Frostburg's African-American history.

There will also be talks on medicinal roots, mountaintop removal and Marcellus shale, as well as Scales to Tales, an up-close view of the region's wildlife. At 4 p.m., segments of the Appalachian Independence Mountain Traditions Project will be shown in Cook Chapel, Frost Hall.

Other groups, such as the Western Maryland Chapter of the Archeological Society, Home Ground, the ACM Peace Studies Club, and FSU's Ethnobotany Program, will also have booths.

Horn's Punch and Judy Show, filled with puppetry and magic, will be the centerpiece of the children's activities at the festival. The FSU Children's Literature Centre will provide stories and entertainment in the spirit of Frostburg's Bicentennial. Other activities include creating "whammy-diddles" and many other crafts and projects.

More than 20 artisans will be featured during the festival, sharing the art of quilting, pottery, tatting, spinning, woodworking and other crafts. They will demonstrate their skills and sell their creations.

Documentarians will also present their works. Photographer Edwin Remsburg will discuss his images of traditional Maryland artists, and Roxy Todd and Emily Newtown will share listening segments of their Traveling 219 Project, a collection of life and community histories of people living near U.S. 219 in Maryland and West Virginia.

To learn more about the FSU Appalachian Festival or to view the complete program, persons may visit www.frostburg.edu/events/afestival, look for it on Facebook, or e-mail krogersthomas@

Continued on Page A-11

Arts at a Glance

www.garrettarts.com

SATURDAY, Sept. 15

• **Kathy Mattea: Calling Me Home**, main arena of Frostburg State University's Cordts Center, 7:30 p.m. To celebrate the bicentennial of the city of Frostburg, FSU's Cultural Events Series will host the Grammy-winning artist, who will present a musical journey through Appalachia and its musical heritage. Information: 1-866-849-9237 or 301-687-3137 or ces.frostburg.edu.

TUESDAY, Sept. 18

• **Alpine Learning Program: Performance by Turning Across The Lines band**, Alpine Lake Resort, Terra Alta, W.Va., at the boathouse, 2 p.m. These musicians will perform West Virginia songs, from ancient ballads of the central highlands and mining laments to songs of resistance in the coal fields. Information: Sharon Golmitz at 304-789-6575 or Dolores McNaboe at 304-789-3011.

FRIDAY, Sept. 21

• **Third annual Barn Quilt Festival**, Bittinger fire hall. This opening event will include quilting workshops/retreat (RSVP online), and a local foods dinner featuring area farmers' best, prepared in unique ways. (Tickets are limited for the dinner.) Information: GarrettBarnQuilts.org. or 877-577-2276.

SATURDAY, Sept. 22

• **American Stars in Concert Celebrate Motown**, Alice R. Manicur Assembly Hall, Frostburg State University Lane University Center, 5 and 9 p.m. Four former finalists from *American Idol* will perform some of Motown's greatest hits. Information: 1-866-849-9237 or 301-687-3137; ces.frostburg.edu.

• **Third annual Barn Quilt Festival**, Garrett County Fairgrounds, Exhibit Hall, 11 a.m. to 6 p.m. Heirloom Quilt Show featuring local family quilts, craft and farm demonstrations, antique tractor and farm equipment display, "Appalachian Olympics," entertainment, local food vendors, and more. Information: GarrettBarnQuilts.org. or 877-577-2276.

FRIDAY, Sept. 28 to Oct. 7

• ***The Shape of Things***, opening show of West Virginia University's School of Theatre and Dance 2012-13 season, set for 7:30 p.m. on Sept. 28, 29, and Oct. 2-6, and at 2 p.m. on Sept. 30 and Oct. 7, in the Gladys G. Davis Theatre at the Creative Arts Center, Morgantown, W.Va. This 2001 drama, written by acclaimed and controversial playwright Neil Labute, studies the many facets of love relationships. Tickets available at the Mountainlair or CAC box offices, by calling 304-293-7469, or online at www.ticketmaster.com (extra fees apply).

EXHIBITS

Through Sept. 28: **Friends – Pots and Paintings**. An exhibit featuring the work of potter Josh Brown and watercolor artist Sue Arnson at the Gallery Shop, 206 E. Alder Street, Oakland. Information: 301-334-6580.

Serving the Garrett County Arts Community Since 1976
Garrett County Arts Council
206 E. Alder St., Oakland, MD 21550 301-334-6580

Barn Quilt Tour Contest

Your Chance to Win Your Very Own Hand Painted Barn Quilt for Your Barn, Garage, Wherever!

How it works:

Saturday, September 22, 2012

1. Pick up your map & pay the $10 entry fee at the Mosser Road Parking Lot at the Garrett County Fairgrounds between 8:30 am and 11:00 am.
2. Drive around and visit our barn quilts, pick up your game pieces.
3. Return to the fairgrounds exhibit hall during the Barn Quilt Festival by 3:00 pm to find out who wins! Contest entry fee covers all Saturday festival activities!

4'x4' Friendship Star Barn Quilt

More information on the Festival:
GarrettBarnQuilts.org
877-577-2276

Barn Quilt Association Of Garrett County, Inc.

Our Town Theatre
will hold its
Annual Meeting for Membership
Sept. 18, 2012
7:00 p.m.
121 Center St.
Oakland, MD
Our Town Theatre
All members of Our Town Theatre are invited to attend.

Northern Garrett Rescue Squad
will celebrate 40 years of service to our community at our Nov. 10th banquet.
We would like all past members to contact us at 301-895-5849 with your name and address by Oct. 13th.

GARRETT CINEMAS
(301) 387-2500
Visit Us Online at www.garrettcinema.com
FRIDAY, SEPTEMBER 14th - THURSDAY, SEPTEMBER 20th

RESIDENT EVIL: RETRIBUTION R
Milla Jovovich and Sienna Guillory
2D DIGITAL: FRI 9:45; SAT-SUN 2:20, 9:45; MON-THURS 5:20
3D DIGITAL: FRI 4:45, 7:25; SAT-SUN 12:10, 4:45, 7:25; MON-THURS 7:50

2016: OBAMA'S AMERICA PG
FRI 4:50, 7:30, 9:35
SAT-SUN 12:30, 2:40, 4:50, 7:30, 9:35
MON-THURS 5:30, 7:45

THE WORDS PG-13
Bradley Cooper and Jeremy Irons
FRI 4:40, 7:10, 9:25
SAT-SUN 12:00, 2:30, 4:40, 7:10, 9:25
MON-THURS 5:40, 8:05

FINDING NEMO 3D PG
Albert Brooks and Ellen DeGeneres
3D DIGITAL
FRI 4:20, 6:50, 9:10
SAT-SUN 11:30, 2:00, 4:20, 6:50, 9:10
MON-THURS 5:10, 7:30

LAWLESS R
Shia LaBeouf and Tom Hardy
FRI 4:35, 7:00, 9:40
SAT-SUN 11:40, 2:10, 4:35, 7:00, 9:40
MON-THURS 5:00, 7:40

THE POSSESSION PG-13
Jeffrey Dean Morgan & Kyra Sedgwick
FRI 5:10, 7:15, 9:30
SAT-SUN 12:40, 2:50, 5:10, 7:15, 9:30
MON-THURS 5:50, 8:10

THE EXPENDABLES 2 R
Sylvester Stallone and Jason Statham
FRI 5:00, 7:20, 9:50
SAT-SUN 12:20, 2:45, 5:00, 7:20, 9:50
MON-THURS 5:25, 7:55

HOPE SPRINGS PG-13
FRI 4:30, 6:55
SAT-SUN 11:50, 4:30, 6:55
MON-THURS 6:00

THE ODD LIFE OF TIMOTHY GREEN PG
FRI 9:20
SAT-SUN 2:15, 9:20
MON-THURS 5:35

LOCAL SINGER LORETTA HUMMEL was recently ordained as a music minister at the Country Gospel Music Association's Eastern Division Convention. See story for details. Pictured from left are Barbara Lowman; Hummel; Dan Marsh, executive vice president; and Joan Atwater, ordination coordinator.

Hummel Named Music Minister At CGMA Event

Loretta Hummel of Grantsville was ordained as a music minister during the 2012 Country Gospel Music Association (CGMA) Eastern Division Convention in Gatlinburg, Tenn., last month. She received certification from Patriotic Bible University. A music minister is defined as one who ministers through music and testimony.

Hummel also received two Silver Heart awards for the performance of her orignial pieces. As an award recipient, Hummel is automatically entered in the international awards process, with awards being given at the International CGMA Convention in Branson, Mo., at the end of October.

This marks the second time that Hummel has received the CGMA Lyricist award, given this year for her original pieces, "I Know Jesus is My Savior." In 2011, she received the award for *The Artist*, which is on her newest album, *Sweet Spirit Comfort Me*. She also received the Yodeler Award for "My Shy Friend," which is on her album *Heartfelt Songs of Faith & Love*.

"It's an honor to receive these awards because the votes come from my peers in the music ministry," Hummel said.

"The Country Gospel Music Association was established to assist musical artists in gaining recognition from the general public and their ministry-oriented peers," said Billy Hale, president. "For this cause, we formed the Silver and Golden Heart Awards so that they could endorse and recommend one another. In the short time Loretta Hummel has been with us, her peers have presented her with four Silver Heart awards. Loretta has a beautiful voice, lovely nature, and appropriate approach to Christian ministry. As an organization, we support her wholeheartedly, and recommend her as a music minister."

Hummel's songs have been getting radio play on several stations, including WFWM 91.9 in Frostburg, WMSG 1050 AM in Oakland, WVSB 104.1 FM in Romney, W.Va., and WQZS 93.3 FM in Meyersdale, Pa.

For more information about the Country Gospel Music Association, persons may visit www.countrygospelmusic.com.

More information on Loretta Hummel can be found on Facebook or at www.myspace.com/lorettahummel.

Appalachian Fest

Continued from Page A-10

frostburg.edu.

The FSU Appalachian Festival is supported in part with funding from WFWM, the event's official media sponsor; the Maryland Traditions Program of the Maryland State Arts Council; MSAC; the FSU Foundation; the City of Frostburg's Bicentennial; Learning Green, Living Green; Thomas Subaru; and the National Endowment for the Arts.

The BookWorm

THE GIFT OF PETS: STORIES ONLY A VET COULD TELL
by Bruce R. Coston, D.V.M.
C. 2012, Thomas Dunen Books, $25.95; 302 Pages
Review by Terri Schlichenmeyer

People say you're pet is lucky. He has a bed in every room – including the one you share with him. She has treats whenever she wants, toys are spread everywhere, you have collars in all colors, and you always remember to sign your pet's name on every greeting card.

Yep, it's Pet Heaven around your house, but really... you know who has the bigger blessing. In the new book *The Gift of Pets* by Bruce R. Coston, D.V.M., you'll read about people, pets, and a vet you won't soon forget.

Like many small-town Minnesota kids, Bruce Coston dreamed of someday becoming a veterinarian. He carried that dream, and a yearning to work with horses, through his high school years until, at age 17, he found a local vet with an extreme amount of patience who allowed Coston to job-shadow.

A couple of disastrous house calls and a big misunderstanding later, Coston, who'd had no experience with cattle or horses, realized that working with large animals wasn't for him. Dogs and cats, though? Purrfect.

Today, Coston owns a veterinary clinic in Virginia, where he cares for pets and the people who love them and where, from both ends of the leash, his clients teach him. He's learned, for example, that children and pets go together, but you can't force a love of horseback riding.

From a certain Mr. Johnston, Coston discovered that even when a client becomes a pain in one's posterior, it doesn't dimmish the love that client has for his dog. Nor does it lessen the pain when the dog dies.

Another client, Mrs. Laughlin, told Coston that "money is no object" when it came to her pet's life. Pets are loved, he learned, but people don't always fare as well. Her spouse's life-saving medicine stretched the budget "too tight..."

At Coston's hospital, there are pets that arrive in terrible health and some that come for a happy visit. There are close calls and triumphant treatments. Walk in the door, and you'll hear barking, greetings from the clinic cat, laughter, horseplay, and practical jokes. And, like every other clinic that deals with birth, death, and what's in between, you'll also find sadness and missing friends.

Cozy. That's the best word I can think of to describe *The Gift of Pets*. You just get a cozy, blanket-and-hot-cocoa feeling when you read a book like this.

Author Coston will make you laugh, yes, but he's likewise respectful. He tells stories of eccentric owners, unique pets, and the relationships they have with one another, then he writes about humans who helped his career and critters that enhanced it. That makes this book a must-read if you're a pet person, but understand that you'll want a tissue handy while you're reading it. If you don't have a pet, you'll want one of those by "The End."

From its irresistible cover to the warm, wonderful story inside, this is a book to wrap yourself in. But beware: Start *The Gift of Pets* and, well, good luck getting anything else done.

Special Events

The births of three babies were announced this week, two girls and one boy.

A daugliter, Gianna Rose, was born to Drs. Hannah and Steven Allison, Greenville, N.C., on Aug. 25 at Vidant Medical Center, Greenville. The maternal grandparents are Debra L. and Charles E. Pariseau, Oakland, and the paternal grandparents are Cathy and Michael Waldmiller, Ft. Lauderdale, Fla.

A son, Isaac Keith, was born to Keith and Jennifer (Brown) Kelly, Oakland, on Aug. 28 at Garrett County Memorial Hospital.

A daughter, Breanna Rae, was born to Jason and Jodi (Kulak) Shreve, Mtn. Lake Park, on Sept. 5 at Garrett County Memorial Hospital.

Bittinger Church Book Club Slates Meeting In Oct.

A monthly book and dessert club recently started at Emmanuel Lutheran Church in Bittinger. The second meeting will be held on Thursday, Oct. 6, at 6:30 p.m.

At the meeting, the group will discuss *Gone Girl* written by Gillian Flynn.

The public is invited to attend these book reviews and share a time of fellowship.

The church is located at the intersection of Brenneman and Maynardier Ridge roads.

For additional information, persons may call Jenny McNally or the church office at 301-245-4202.

Red Run Church To Host Gospel Sing On Sept. 15

Red Run Mennonite Church near Grantsville will host a "Community Days Gospel Sing" on Saturday, Sept. 15, beginning at noon.

The event will feature Horns of David, Donna Frost and her horn, God's Ambassadors, the Savages, the Browns, the Winebrenners and Company, and other groups.

The church is located along Meyersdale Road off Route 40 five miles east of Grantsville.

The public is invited to attend. Food will be available as well.

CDL Courses To Begin Next Month At Driving Institute

Garrett College is now accepting applications for the next series of courses geared toward training individuals to obtain a commercial driver's license (CDL). Training for both Class A (in 30 days) and Class B (in six days) will be provided at the Mountaintop Truck Driving Institute in Grantsville.

Training for the Class A weekday course will begin on Monday, Oct. 1, and the weekend session is slated to start on Saturday, Oct. 6. Class B training will be arranged to fit the individual's schedule.

This skills-oriented program offers a professional truck driving curriculum for the purpose of qualifying students for entry level positions as drivers in over-the-road or local driving vehicles.

The curriculum consists of classroom, range skills, and over-the-road instruction to acquire the fundamentals for operating trucks and tractor-trailers. Financial assistance may be available to qualifying individuals.

For more information including costs or to register for this course, persons may contact Terry Beachy at 301-895-4700 or terry.beachy@garrettcollege.edu.

Social

Marks-Musick Couple To Marry

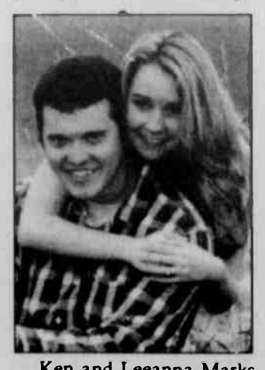

Ken and Leeanna Marks, Kitzmiller, announce the engagement and upcoming marriage of their son, Kenny (Brandon), to Francesca Musick of Great Mills.

The prospective groom is a graduate of West Virginia University and is employed by DSC Corporation in Alexandria, Va., as a project engineer.

The bride-elect, daughter of Tom and Patti Musick, Great Mills, is also a graduate of WVU and is also employed in Alexandria. The couple currently live in their new home in Burke, Va.

The wedding is planned for Sunday, Sept. 16, in Taneytown, to be held at the Antrim 1844 resort.

Marriage Permits Recently Issued

Nine couples recently applied for their marriage licenses, according to Sondra R. Buckel, clerk of the Garrett County Circuit Court.

Eric Matthew Mowbray, 28, and Maranda Alicia Fink, 30, both of Westernport.

Korie A. Yoder, 26, and Louise Kay Kinsinger, 26, both of Oakland.

Michael Duane Shelley, 41, and Marla Sue Rugg, 41, both of Frostburg.

Gary Allen Swartzentruber, 29, Oakland, and Lynita Renee Yoder, 25, Grantsville.

Russell Joseph Rounds, 52, and Rachael Yvonne Vance, 45, both of Oakland.

Andrew Carl Schaad, 30, Belpre, Ohio, and Brianne Nicole D'Ambrosio, 26, Marietta, Ohio.

Richard Lee Mattingly Jr., 35, and Amanda Dawn Reckart, 28, both of Oakland.

William Zimmerman Sr., 40, and Amy M. Buser, 39, both of Mtn. Lake Park.

Joshua David Sines, 27, and Codi Brooke Powell, 27, both of Friendsville.

Mr. Upole, Ms. Moyer To Wed

Barry Scott Upole and Mareah Diane Charise Moyer, along with their parents, have announced their engagement and forthcoming marriage.

The prospective groom is the son of Shawn and Daneille Aronhalt and Robert Upole Sr. of Oakland. He is a 2009 graduate of Pleasant Valley Christian Academy and is currently employed at Lowe's in Oakland.

The bride-to-be is the daughter of Bill and Diane Moyer of Oakland. She will be a 2013 graduate of Southern High School.

A September wedding is planned for 2013. It will take place in Myrtle Beach, S.C. Invitations will be sent.

William A. Saltvsiak
General Practice of Law
28 years of Trial Experience
DWI & Criminal Defense
Divorce & Family Law
Personal Injury —Civil Litigation
301-334-0900 · 323 E. Oak Street, Oakland, MO

www.clutterrealty.com
R96 TA, Apartment, 5 RM, 2 BR, 1 BA $50,000
LEO, TA, Building lot, 200 x 124, .57 of an acre $25,000
NEW LISTING
991 AL, Chalet, 6 RM, 2 BR, 2 BA.....$79,900
Our office is located outside the entrance to Alpine Lake
CLUTTER REALTY BROKER
Tom Clutter, Broker
1657 Alpine Lake Road
Terra Alta, WV 26764
304-789-6933

MT. TOP GLASS & MIRROR
www.mttopglass.com
HUGE Auto Glass Inventory!
The BEST Auto Glass Prices!
THE CLEAR CHOICE!
100% Satisfaction Guarantee
Approved by all major Insurance Companies
Convenient In-Shop or Mobile Installations
Got Insurance?
we'll waive up to $100 on your windshield deductible!
1 mile west of Oakland on Rt 39
301-334-3050

PRINTED WITH PRIDE
Sincell
OAKLAND, MARYLAND
301-334-3963
Rack Cards
Tri-Fold Brochures
Posters
Invoices
Calendars
Newsletters
Letterhead
Newspaper Inserts
Free Custom Quotes Available!
Publishers of *The Republican* Newspaper since 1890, we are also a full-service print shop. See us for high-quality commercial printing including full-color, spot-color or black and white. We offer superior design services and can supply you with any printed material.
301-334-3963 • Fax 301-334-5904
printing@therepublicannews.com

FILTER THE NOISE
SEPTEMBER 21 & 22
DON'T MISS IT!
THE WEEKEND 2012
GARRETT COUNTY'S FREE YOUTH CONFERENCE!
FRIDAY, 5:00 PM - SATURDAY, 4:00 PM
• Middle & High School Students improve their ability to make healthy decisions for themselves and others around them.
• Increase participant's leadership abilities to create positive change in schools and communities.
• Create a network of peer leaders with the ability to educate their groups, schools and communities.
KEYNOTE SPEAKER:
SHAWN DERIK FROM NEW YORK CITY
Derik uses the metaphor Life is a Song, as he teaches listeners to pay attention to the music playing in their heads and be mindful of negative influences and how we treat others.
First 50 registered receive a T-Shirt and Glow Cup!
PICK UP A REGISTRATION FORM FROM YOUR SCHOOL OFFICE
and return to your school's office or to the Garrett County Health Department by September 19.
Garrett County Health Department
1025 Memorial Drive, Oakland, MD 21550
FOR MORE INFORMATION CALL 301-334-7730 OR 301-895-3111

MASTERMIND DESIGNZ
Photography & Graphic Design
Corporate Identity
Signage • Custom Vinyl
Glass Windows • Car Windows
Car Doors • Boat Decals
info@MastermindDesignz.com

SPORTS

Huskies Mauled By Undefeated TC Mountain Lions, Fall To 0-2

It was another long night on the gridiron for the Northern High School varsity football team last Friday evening at the Cove, as the Huskies were manhandled by undefeated Tucker County, 48-18.

The loss dropped the Huskies to 0-2, while the Mountain Lions, ranked fifth in the state of West Virginia, extended their unbeaten streak to 3-0.

Leading the efficient Tucker offensive unit was quarterback Derek Nestor and running back Austin Zirk. Nestor threw for 195 yards and three touchdowns, and rushed for 80 yards and another touchdown, while Zirk recorded two rushing touchdowns and was on the receiving end of a third.

Nestor connected with Tyler Snyder on a 9-yard TD pass at the 7:38 mark of the first quarter, and Michael Calloway's conversion kick made it 7-0.

	T	N
1st Downs Rush	13	4
1st Downs Pass	5	1
1st Downs Penalty	0	1
Total 1st Downs	18	6
Pass Attempted	13	7
Pass Completed	9	1
Pass Intercepted	0	0
Yards Passing	195	15
Rush-Net Yds	40-212	27-93
Punts-Avg.	1-13.0	4-42.0
Fumbles-Lost	2-2	3-2
Penalties-Yds	4-40	2-10
Kickoff Returns	5-60	8-307
Punt Returns	2-94	1-13
Total Offense	407	108

TUCKER COUNTY (48)
NORTHERN (18)

T	7	34	7	0	- 48
N	0	7	0	11	- 18

First Quarter

T - Tyler Snyder 9 pass from Derek Nestor, (Michael Calloway kick), 7:38

Second Quarter

T - Austin Zirk 7 run (Calloway kick), 8:54

T - Zirk 49 pass from Nestor (kick failed), 5:39

T - Snyder 81 punt return (run failed), 3:17

N - Jeremy Bender 90 kickoff return (Justin Derato kick), 3:04

T - Nestor 7 run (Calloway kick), 0:18

T - Nathaniel Goldstein 30 pass from Nestor (Armstrong run), 0:12

Third Quarter

T - Zirk 8 run (Calloway kick), 6:40

Fourth Quarter

N - Derato 32 field goal, 11:45

N - Bender 13 pass from Aaron Broadwater (Harding from Broadwater), 2:13

The Lions doubled their total with 8:54 to play in the second period when Zirk scored on a 7-yard carry and Calloway booted the conversion.

Just over three minutes later, Zirk struck paydirt again, this time via a 49-yard pass reception for a touchdown from Nestor with 5:39 to play in the second quarter. The extra-point kick was no good, leaving the score at 20-0.

After the Husky offense was stalled again, Tucker's Tyler Snyder scored on an 81-yard punt return with 3:17 to play before halftime. The conversion run failed.

The Huskies finally got on the board 13 seconds later when Jeremy Bender raced 90 yards for a touchdown on the ensuing kickoff. Justin Derato booted the conversion, and the score was 26-7 with 3:04 left in the half.

Tucker would then score two touchdowns in the final 18 seconds of the half, the first coming on a 7 yard carry by Nestor, followed by Calloway's successful PAT.

The Huskies then fumbled away the ensuing kickoff, and with just a dozen ticks left before halftime, Nathaniel Goldstein hauled in a 30-yard scoring aerial from Nestor. Armstrong ran for the conversion, and the Lions took a commanding 41-7 lead into the locker room at halftime.

The only score of the third quarter was an 8-yard TD run by Zirk at the 6:40 mark. Calloway booted the conversion to conclude the Lions' scoring for the evening.

The Huskies did not quit, and managed to add 11 points to their total in the fourth quarter. Derato booted a 32-yard field goal just 15 seconds into the period, and Aaron Broadwater fired a 13-yard scoring strike to Bender with 2:13 remaining in the game. Broadwater then connected with Trevor Harding through the air for the 2-point conversion.

Leading the Huskies' rushing effort was Tommy Durst, who recorded 53 yards on 11 carries. Pacing Northern's defensive play were Meshach Metz with 11 tackles, Kody Osselburn with six tackles and a fumble recovery, Derek Silbaugh with six tackles including a sack, and Brody Monahan with a fumble recovery.

It will be no easier, and possibly even more challenging, for the Huskies this Friday night when they travel to Keyser to take on the undefeated Golden Tornados, a team that is coming off a stunning 51-22 thrashing of perennial powerhouse Fort Hill.

Keyser alum Sean Biser is now in his ninth season as head coach of the Tornados, who flattened Petersburg in their season opener.

Last season's team finished with a 6-4 regular season, won its first game in the West Virginia plavoffs, and then fell to Wayne in the second round. That young team is now loaded with experienced players and upper classmen.

The Keyser offensive unit is led by running backs J.R. Flint (6-0, 175), a senior, and junior Danny Fife (5-9, 220). Anchoring the offensive line are senior tackle Josh Napier (6-0, 245) and junior guard Drew Roy (6-1, 255).

Napier and junior Wes Nelson (6-0, 185) are the defensive end starters, while Fife and senior Austin Ravenscrolt (5-9, 185) are the most experienced linebackers.

Friday's kickoff at Keyser is slated for 7 p.m.

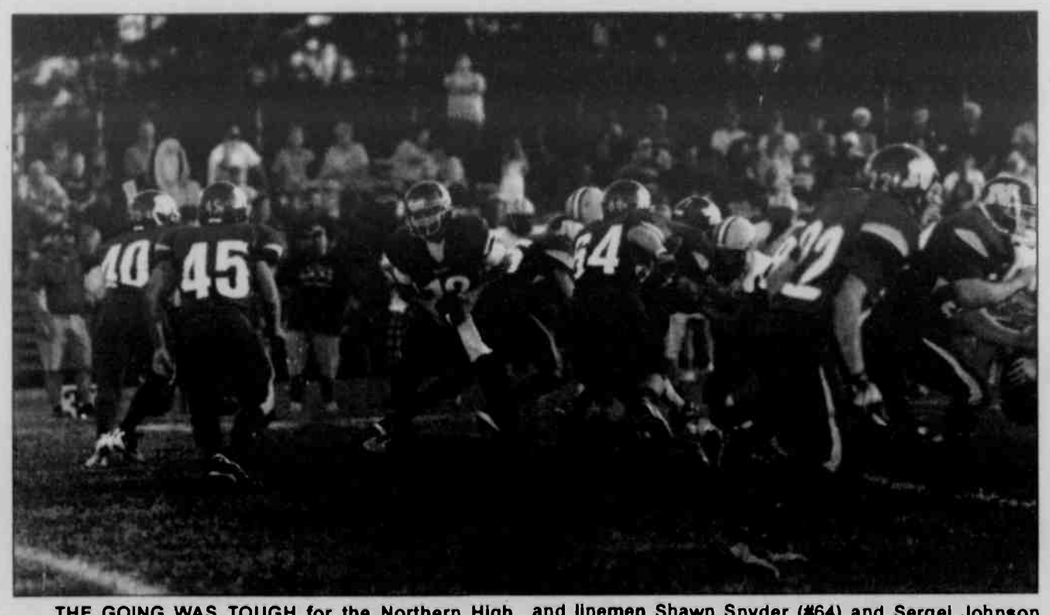

THE GOING WAS TOUGH for the Northern High School offensive unit against a powerful Tucker County defense last Friday evening at the Cove, where the Huskies were handed a resounding 48-18 defeat by the unbeaten Mountain Lions. In the photo above, Northern quarterback Aaron Broadwater prepares to hand off to senior running back Jeremy Bender (#45). Also identifiable in the photo are Huskies Tommy Durst (#40) and linemen Shawn Snyder (#64) and Sergei Johnson (#22).The loss dropped the Huskies to 0-2, and going for their first win of the season this Friday will be a major challenge, as they must travel to Keyser to take on yet another undefeated team. To see this photo by John McEwen and others from this event in color, readers are invited to go online to www.therepublicannews.com and click on the blue button.

Rams Fall To Yellow Jackets, 44-26; To Face Hampshire In Home Opener

The Southern High School varsity football team is now 0-2 to begin its season, as it suffered its second road loss in as many weeks on Saturday at Moorefield, 44-26.

The Rams opened the game with an early lead, 6-0, after scoring on the game's first drive with 6:35 left in the first quarter. The touchdown came on a 1-yard dash by Reese Haskiell.

The lead would not last for the Rams, as the Yellow Jackets controlled the game from then on.

First to strike for Moorefield was Colton Bramsen, who found the endzone on a 41-yard run at the 5:09 mark. He then completed the extra point to make it 7-6.

The Rams would not score again until the clock read 6:57 in the final period, long after Moorefield's first team had hit the benches. That score came for the Rams after a bad snap during a punt by Moorefield was gobbled up by Joby Heckler. Heckler collected the ball and ran it in for the defensive touchdown. The Rams scored again with 1:55 left on a 5 yard scamper by Ram junior Matt Mayles. Southern's Alexander Meyer then made his second consecutive extra point as the deficit was cut to 44-20.

Later in the fourth, Moorefield was hit with a delay of game penalty that allowed the Rams to recover possession of the ball with 14 seconds left.

From the 43-yard line, the Rams went deep and completed a pass to Kevin Colaw, who was stopped at the 1-yard line with only one second left in the contest.

The Rams' Collin Lewis punched the ball in for the final score of 44-26.

"We've gotten two good games from Garrett Campbell," explained Southern head coach Steve Savage.

"We expect him to have all-area top stats when things are said and done. We are, however, looking for a couple of our guys in the backfield to step it up."

The Rams were limited to just 207 yards of total offense by the Jackets. Mayles went 3-for-10 under center for 61 yards through the air. Haskiell led Southern's ground game with 99 yards rushing on 13 touches.

In contrast, Moorefield picked up 343 yards on the ground and were led by Colton Bramsen, who finished with 14 carries for 128 yards. His teammate, Xavier Brown, followed with nine touches for 117 yards. Playing quarterback for the Yellow Jackets was Adam Snyder, who completed 6-of-9 passes for 73 yards, four of which went to Brown for 51 yards.

Though Moorefield's offensive play was more potent than Southern's, the Rams played their opponent close in the first half, which ended at 14-6.

Moorefield picked up the majority of its points in the third quarter, as Bramsen and Brown each had a couple of rushing touchdowns.

The Southern Rams will look to pick up their first win on Friday, when they face Hampshire in Oakland beginning at 7 p.m. Coach Savage sees a lot of fast play ahead of his team in that game.

"Hampshire will present us with some tremendous speed," Savage stated.

"They'll probably field the fastest kids we'll see all year. They play an aggressive 4-4 defense and will look to rattle us with a lot of blitz packages, so we'll have to keep our guard up. Some of their speedsters on the offensive side of the ball do double duty in Hampshire's defensive secondary. Our run game will have to pick it up."

In last year's meeting of these two teams, Hampshire posted a 49-27 win in Romney. The Trojans blew open what had been a tightly contested game late in the second quarter, scoring three quick touchdowns before coasting to victory.

Southern Suffers Road Loss At Fort Hill, 28-6

The junior varsity football squad of Southern High School was treated to a 28-6 loss while facing Fort Hill in Cumberland on Monday.

The Rams allowed Sentinel Ryan Smith 137 yards on 19 carries and a pair of touchdowns in the game played at Greenway Avenue Stadium.

The first half ended with Fort Hill ahead 8-0, but the Sentinels ran roughshod over the Rams in the second half, scoring 13 in the third quarter and seven more in the final period.

It was Fort Hill's Ethan Painter who made the game's first score, after he recovered a fumble and found the endzone. Lennon Squires ran in for the 2-point conversion to set the halftime score.

The two third-quarter touchdowns pushed the Sentinel lead to 21-0. The first was scored by Jaroslav Candler, who made a 30-yard scoring run; the second came courtesy of Smith, who ran in for a touchdown from five yards out.

Southern's Justyce Fulmer capped the game with the Rams' only score, a 44-yard touchdown pass.

Charlie Twigg had an interception on the defensive side of the ball for Fort Hill.

Southern will play at Hampshire on Monday at 6 p.m.

FORT HILL (28)
SOUTHERN (6)

S	0	0	0	6	- 6
FH	8	0	13	7	- 28

FH - Ethan Painter 75 fumble recovery (Lennon Squires run)

FH - Jaroslav Candler 30 run (kick failed)

FH - Ryan Smith 5 run (Darron Warner kick)

FH - Smith 35 run (Warner kick)

S - Justyce Fulmer 44 pass (run failed)

Huskies Take Road Wins At Mtn. Ridge And Tucker

Aaron Rodeheaver scored three times and ran for 138 yards to lead the Northern High School junior varsity football team to a 24-20 victory at Mountain Ridge last Thursday (Sept. 6).

The Huskies followed up that road win with another – a 42-20 shellacking of Tucker County on Monday.

In Northern's first game, the Miners had jumped out to a 14-0 lead in the first quarter, scoring touchdowns on a 42-yard run and an 82-yard fumble recovery returned. Rodeheaver then answered with his first run into the endzone, a 24-yard jaunt, which he followed up with another run for a 2-point conversion, making it 14-8 to close the first quarter.

Mountain Ridge was first to strike again in the second quarter with a 41-yard passing score. Rodeheaver responded with a 19-yard touchdown run and a 6-yard touchdown run to give Northern the 24-20 halftime lead, which also stood as the final score.

Kyle Beard chipped in with 115 yards on 15 carries for Northern. On defense, Kendall Schrock had nine tackles, a sack and a fumble recovery. Kyle Rouse recorded nine tackles and Brady Bittinger picked off a pass.

Facing Tucker, the Huskies' again received a big effort from Rodeheaver, who scored four touchdowns and carried the ball for 215 yards. He scored on runs of 12, 4, 2, and 16 yards. Logan Fratz caught five passes for 116 yards and a touchdown, while quarterback Noah Werner was 8-for-12 passing for 138 yards and two touchdowns. Brady Bittinger caught one of those passes, covering 7 yards, and Fratz's TD reception covered 68 yards.

Zack Haddock scored on a 30-yard run for Tucker County, Chase Alkire on a 10-yard run, and Chris Freeman on a 5-yard run.

NORTHERN (24)
MTN. RIDGE (20)

N	8	16	0	0	- 24
MR	14	6	0	0	- 20

First Quarter

M - 24 pass (kick blocked), 4:55

M - 82 fumble return (run), 2:01

N - Aaron Rodeheaver 24 run (Rodeheaver run), 1:02

Second Quarter

M - 41 pass (run failed), 9:02

N - Rodeheaver 19 run (Kyle Beard run), 7:33

N - Rodeheaver 6 run (Rodeheaver run), 3:10

NORTHERN (42)
TUCKER COUNTY (20)

N	6	16	14	6	- 42
T	6	8	6	0	- 20

First Quarter

N - Aaron Rodeheaver 12 run (run failed), 8:01

T - Zach Haddock 30 run (pass failed), 7:01

Second Quarter

N - Rodeheaver 4 run (Brady Bittinger pass from Noah Werner), 9:56

T - Chase Alkire 10 run (Alkire run), 6:28

N - Bittinger 7 pass from Werner (Logan Fratz pass from Werner), 1:09

Third Quarter

N - Rodeheaver 2 run (Werner run), 4:43

T - Chris Freeman 5 run (pass failed), 2:00

N - Fratz 68 pass from Werner (pass failed), 0:27

Fourth Quarter

N - Rodeheaver 16 run (kick blocked), 3:38

YOUTH Shooting Match
SUNDAY at 1 pm
Sept. 9 & 23
Ages 17 years and younger.
Must have hunter safety card.
FOR MORE INFORMATION, CALL 301-334-9109
Deer Park VFW Post 10077

Oakland Nursing & Rehab
September Employee of the Month

Brenda Jones
Environmental Services
THANKS FOR ALL YOU DO!
Oakland Nursing & Rehabilitation Center
706 East Alder Street, Oakland • 301-334-2319

NEW 2013 Ford ESCAPE
ALL NEW REDESIGN!
Several IN STOCK & Ready for DELIVERY!
$1,000 REBATE
304-329-3673
Rt. 7W, Kingwood, WV
www.scottford.net
M-W-F 9-7, T&Th 9-6, Sat. 9-5
SCOTT FORD

NEW 2012 Ford FOCUS
17 To Choose From!
$2,000 REBATE
-OR-
0% APR FINANCING FOR 60 MONTHS
Up to 40 MPG
304-329-3673
Rt. 7W, Kingwood, WV
www.scottford.net
M-W-F 9-7, T&Th 9-6, Sat. 9-5
SCOTT FORD

PHOTOGRAPHY & GRAPHIC DESIGN
DESIGNZ
Info@MastermindDesignz.com

Audibel
Hearing Aids for Every Lifestyle & Budget!
1-877-643-3028
Thursdays by Appointment
(Lower level behind Dr. Tuel's Office)
www.audibel-hearing.net

RODERICK
QUALITY LEAVES NO REGRETS
FURNITURE OUTLET

Name Brands at affordable prices!
LA-Z-BOY ASHLEY KINCAID Broyhill
203 Main Street Westernport
301-359-0451
www.rodericksoutlet.com
FREE DELIVERY

May the year ahead be filled with the blessings of health, happiness, and peace.

L'shana Tova לשנה טובה
UNION FOR REFORM JUDAISM
B'er Chayim Congregation
107 Union Street, Cumberland, MD 21502
www.berchayim.org
Phone 301 722 5688

SOUTHERN OVERCOMES NORTHERN – The Southern High School girls' soccer team bested the Northern Huskies on Tuesday, 3-2, at home. See story for details. In the top photo is Northern's Erica Kipp (#7, center) just before rocketing the ball downfield. Rams Alli Shaffer (#12) and Tess Watson (#13) are shown at right doing their best to keep the ball in play. At left is Husky Kirsten Rayner (#16). Pictured below is Ram Sophie Schwab (#1, far right) powering the ball into Husky territory, while Northern's Emily Fratz (#6, center) moves in to break up the forward progress. At far left is Southern's Jess Cooper (#4) coming to Schwab's aid. Photos by John McEwen. To see these photos and others from this event in color, readers are invited to go online to www.therepublicannews.com and click on the blue button.

Southern Falls At Ft. Hill, Loses Standout In Win Over Northern

Following its 2-1 loss last Thursday (Sept. 6) while playing at Fort Hill, the Southern High School girls' soccer team picked up a win, 3-2, hosting cross-county rival Northern High on Tuesday.

The win over its rival came as a boon for the Rams, who picked up three goals from three different players. Not everything went right for Southern, however, as its 2011 MVP, Lexi Botterbusch, suffered a broken collarbone, and was taken to the ER following the game. Botterbusch's 2012 season is thought to be in doubt.

Facing Fort Hill, Southern took control of the game's first half as Alli Shaffer gave the Rams the lead with that period's only score. Shaffer booted in the goal at 30:51 off an assist by Jess Cooper.

It was Sentinel Leah Yurko who [illegible] Fort Hill in the second half. Yurko first assisted teammate Alexis Kimmell to tie the match at 35:56. Yurko booted an unassisted game-winning goal with 19:26 on the game clock to put her team ahead for the win.

Annie Martin stopped three of Fort Hill's 10 shots on goal. Heather Frank saved four of Southern's 10 attempts.

In their win over Northern, the Rams matched the Huskies in first half scoring with goals from Sophie Schwab, unassisted at 14:54, and Julianna Sharpless, at 1:38.

It was Northern who struck first in the contest, as Tiffany Warnick booted one into the net unassisted at 37:20. Erica Kipp also scored at the 3:08 mark, unassisted.

The lone second-half goal was kicked in by Alli Shaffer, who struck with the game clock at 39:27 to put the Rams over the top in the rival match. Her score came unassisted.

In the match, Northern had four corner kicks to Southern's one. The Rams received five saves from goalie Annie Martin, while the Huskies played two goalies, Courtney Lowery and Kloey Werner, receiving two and six saves from them, respectively.

Southern outshot its Northern counterpart by a margin of 11 to 8.

The Southern squad will next face Bishop Walsh at home on Saturday. The game is scheduled to begin at noon. The Rams are then scheduled to hit the road to face Hampshire, Tuesday, 5 p.m., and then Allegany on Wednesday, 5:30 p.m.

Northern will host Frankfort tonight beginning at 7 p.m.

FORT HILL (2)
SOUTHERN (1)

FH	0	2	- 2
S	1	0	- 1

First Half

S - Alli Shaffer assisted by Jess Cooper, 30:51

Second Half

FH - Alexis Kimmell assisted by Leah Yurko, 35:56

FH - Yurko unassisted, 19:26

SOUTHERN (3)
NORTHERN (2)

N	2	0	- 2
S	2	1	- 3

First Half

N - Tiffany Warnick unassisted, 37:20

S - Sophie Schwab unassisted, 14:54

N - Erica Kipp unassisted, 3:08

S - Julianna Sharpless unassisted, 1:38

Second Half

S - Alli Shaffer unassisted, 39:27

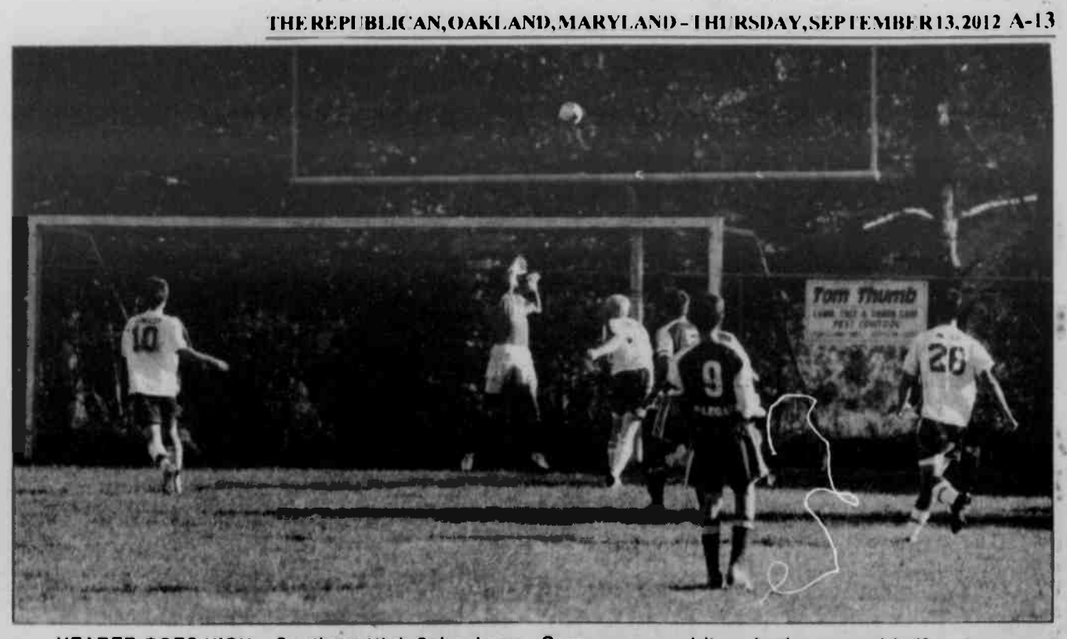

HEADER GOES HIGH – Southern High School varsity soccer player John Mousch attempts to head the ball into the goal of Allegany on Monday, but instead makes what looks like a field goal in an American football game, as the ball sailed over the soccer goal and appeared to "split the uprights." Also in the photo are Southern's Nathaniel Longest (#10) and Alexander Meyer (#26). Below, Ram Derek Hinebaugh engages in some fancy footwork with a Camper opponent. The Rams trailed by just one goal, 1-0, at halftime, but the Campers poured it on in the second half and returned to Cumberland with a convincing 7-0 victory. The Rams bounced back just 24 hours later by handing host Fort Hill a 3-2 defeat. To see these photos by John McEwen and others from this event in color, readers are invited to go online to www.therepublicannews.com and click on the blue button.

Rams Drop One At Home To Allegany, Then Best Ft. Hill

The Southern High School boys' soccer team suffered a 7-0 loss at home on Monday to Allegany, but rebounded in a road win, 3-2, at Fort Hill on Tuesday.

Hosting the Campers on Monday, the Rams kept things close through the first half, allowing just one goal with just 1:04 left on the clock to Allegany's Josh Marchini, who sent one sailing into the nets unassisted.

It was in the first half, however, that Allegany opened the flood gates, scoring six more unanswered goals on Southern.

The first Camper to strike in that period was Dakota Bierman, who picked up an assist from Marchini at 31:05. Two goals were then scored by Jake Bartlett, on assists at 15:05 by Austin Campbell and 14:57 by Kerrigan Clark.

The Campers' final three goals were then scored by Clark, assisted by Blake Geatz at 7:14, Derek Fuller, assisted by Geatz at 2:02, and then by Campbell, assisted by Jose Coutinho at 1:28.

Unlike in its blowout loss to Allegany, at Fort Hill Southern took control of the first half, scoring at 37:02 and 26:21 to go up 2-0 at the half.

The first of those goals was booted in by Ram Ben Reichard on an assist by Nathaniel Longest, the second came when Landon Todd netted a ball off a pass by Austin Graham.

Fort Hill then came alive in the second period, as Bradley Stotler scored with 32:25 on the clock, unassisted, to bring the Sentinels within one. Southern's Alex Fike all but sealed the game, however, scoring on an assist by teammate Sam Jones with just a minute 12 seconds left.

Fort Hill's Brian Norris put one into the net, unassisted, with just three seconds left to set the game's final score of 3-2.

Fort Hill outshot the Rams, 17-14, and held a 6-0 advantage in corner kicks. Both goal keepers, Southern's Kevin Helbig and Fort Hill's Jarrett Wolfe, had 10 saves.

The Rams will hit the road tonight (Thursday, Sept. 13) to play at Mountain Ridge. The game will kick off at 6 p.m. Southern will then play at Hampshire on Tuesday, 7 p.m.

SOUTHERN (3)
FORT HILL (2)

S	2	1	- 3
FH	0	2	- 2

First Half

S - Ben Reichard assisted by Nathaniel Longest, 37:02

S - Landon Todd assisted by Austin Graham, 26:21

Second Half

FH - Bradley Stotler unassisted, 32:25

S - Alex Fike assisted by Sam Jones, 1:12

FH - Brian Norris unassisted, 0:03

ALLEGANY (7)
SOUTHERN (0)

A	1	6	- 7
S	0	0	0

First Half

A - Josh Marchini unassisted, 1:04

Second Half

A - Dakota Bierman assisted by Josh Marchini, 31:05

A - Jake Bartlett assisted by Austin Campbell, 15:05

A - Bartlett assisted by Kerrigan Clark, 14:57

A - Clark assisted by Blake Geatz, 7:14

A - Derek Fuller assisted by Geatz, 2:02

A - Campbell assisted by Jose Coutinho, 1:28

Southern Jayvees Outshine Huskies In 4-1 Home Win

Playing in its junior varsity game on Tuesday in Oakland, the Southern High School girls' soccer team treated its cross-county rival, the Northern Huskies, to a 4-1 defeat.

Scoring three of the Rams' three goals was freshman Marley Merrick, with one off an assist by teammate Kenzi Smith, also a freshman. Accounting for Southern's fourth and final goal was sophomore Lara Paxton.

Scoring for the Huskies was Junior Brooke Fink.

Southern goal keepers Ayren Campbell and Kelsey Eichorn stopped 1 and 3 shots, respectively.

Try our Want Ads. They Pay

15-YEAR CLASS REUNION for NHS Class of 1997

Please join us Saturday, October 13, 2012
from 5:30 pm to 8:00 pm
at Blakeslee Community Building for a family-style dinner
Cost $10/person: Children under 5, free
$10 includes main dish/side dish.
Classmates with last name (maiden if married):
A-M: Appetizer; N-Z: Dessert; ALL: BYOB
Contact northerngarrettl997@gmail.com for further details.
RSVP by September 25, 2012.

Edwards Construction
MHBR No. 3167 MHIC No. 102749 WV044560
New Home Construction
Excavation
Foundations, Driveways, Lot Clearing, Perc Tests, Septic Fields and Utility Ditches
Garages and Pole Buildings
Steel and Shingle Roofs
Remodeling and Additions
Masonry-Bricks, Blocks, Stone
Concrete-Floors, Sidewalks
Decks, Drywall, Demolition
Call for your free estimate today!
301-616-6465
Steve Edwards, Owner
Oakland, MD
Visit Our Website
www.deepcreek-alpinelakehomeconstruction.com

We Offer All US Postal Services
We're committed to helping you
We Will Not Be Under-Priced on Shipping with FedEx or UPS
WE OFFER THE BEST IN
PACKING
SHIPPING
COPY SERVICES
MAILBOX RENTALS
EBAY AND MUCH MORE!
13180 Garrett Hwy
next to Walmart in Oakland, MD
MOUNTAIN POSTAL
SHIPPING & COPY CENTER
301-334-7890
Have your Business Cards, Design Work and other Printing Created Here!
Notice Our Longer Hours
Hours - Open 6 days a week
Monday 8:30 AM - 6:00 PM
Tuesday 8:30 AM - 6:00 PM
Wednesday 8:30 AM - 6:00 PM
Thursday 8:30 AM - 6:00 PM
Friday 8:30 AM - 6:00 PM
Saturday 9:00 AM - 4:00 PM
Sunday Closed
Rent a mailbox for $5.00 per month*
You get a street address, you're able to receive FedEx & UPS packages & can have an email sent to you to let you know you have mail!
*Based on a 12-month contract for a regular sized box. Larger sizes available at a reduced rate also.
www.mountain-postal.com
Drop off pre-labeled UPS/FedEx packages

MASTERMIND DESIGNZ
Photography & Graphic Design
Flyers • Business Cards
Corporate Identity
Ads • Signage • Postcards
Custom Vinyl for Interior Walls
Glass Windows • Car Windows
Car Doors • Boat Decals
Info@MastermindDesignz.com

$37,550 . . . If you love your community, get out and
Run For It
Saturday, Sept. 29, 11 am, Downtown Davis
Walk, run, or roll for your favorite community cause
A Tucker Community Foundation event
Sponsored by
Kep & Alice Smith Trust · Tucker County Commission · Shell Wind Energy
St. George Medical Clinic · Dominion Power · Mettiki Coal
Western Pocahontas Properties Limited Partnership
Canaan Valley Resort · Run Jeb, Run!
Davis Health System · Green Rivers · Wendy's of N. Central WV · Kingsford

HCF, Inc. (Chris & Hilary Boyce)
Mountain Valley Bank
Performance Motors
Edward Jones Investments (Chris Fry)
Community Care Pharmacy
First United Bank & Trust
Garrett College
Tomblyn Funeral Home
John & Debbie Brown
Miners & Merchants Bank
Mon General Hospital
Mountain State Brewing Company
Timberline Four Seasons Realty
Citizens Bank of WV
Davis Dental
Tri-County Chevrolet · Buick · GMC
Canaan Valley Lawn & Landscape
Bill Maloney
Brian Wilfong
Chris & Kelly Stadelman
Deerfield JJ and Frankie
Bright Morning Inn
Hinkle Funeral Home
Picket Porch
Scott & Nypl CPAs, A.C.
Grant County Bank
West Virginia Paving
Kevin & Debbie White
Davis Trust
Best of Canaan
Summerfield Funeral Home
The Republican Newspaper
Sirianni's Pizza Cafe
Landis Realty
Davis High Valley Realty
Lohr & Barb Funeral Home
Jeff & Anita Barb
TipTop
White Grass
Timberline Landscape Care
Jones Insurance
Meyer House B&B
Piccolo Paula's Caffe
Big John's Family Fixin's
Anonymous Donor
Woodford Oil
Delegate Mary Poling
Cortland Acres Rehabilitation
Cortland Acres, The Nature of Care
The Ski Barn
Diane and Ronnie Beall
Cooper & Preston
Canaan Valley Institute
Muttley's Downtown
Mountain Hospice
Hellbender Burritos
David Moran
Ray LaMora III
Sue Thorn
Residential Creations
Talbott Frame Shop
Mountainton Realty
Chris Cooper
Jonathan B. Robinson, Esq.

Entry fees, team sponsor donations and cash awards are distributed to the designated non-profit, civic organization or charity.
For more information, visit the Run For It link at www.tuckerfoundation.net or Run For It/Facebook

Youth Football League Results

Northern Steelers
Division I

Hosting the Braddock Warriors in Youth Football league play on Sunday, the Northern Steelers pee-wee team earned a big 36-14 win behind the play of Logan Yommer, who scored two touchdowns and threw for a third.

Yommer finished the game with 137 yards of total offense. His first touchdown came on a 10-yard rush, which was followed by a 2-point kick by teammate Austin Evans, making it 8-0 early in the first quarter. Yommer would strike again in that same period, reaching the endzone from 37 yards out to make it 14-0, Steelers.

Northern's Evans was next to score, as he jaunted past the goal line on a 2-yard run. That score would bring the Steelers into the half up 20-0.

The only points of the third quarter came courtesy of Warrior Sean Rhodes, who was good for a 52-yard touchdown run. Braddock's Alexander Ansel picked up his team's only other touchdown in the fourth period, running in from 36 yards out.

The fourth quarter belonged to Northern, however, as Evans and Yommer both scored on running plays of 31 and 64 yards, respectively, and set the final score of 36-16.

Tyler Durst, Trevor Schrock, and Matt McKenzie excelled on the Northern defense and Troy Banks and Logan Milburn stood out on defense, for the Warriors.

Northern (2-1) plays at Keyser on Saturday at 2 p.m., with the Division II game set for 4 p.m.

NORTHERN STEELERS (36)
BRADDOCK WARRIORS (16)

W	0	0	8	8	- 16
N	14	6	0	14	- 36

N - Logan Yommer 10 run (Austin Evans kick),
N - Nate Durst 37 pass from Yommer (kick failed).
N - Evans 2 run (kick failed).
B - Craig Offutt 52 pass from Sean Rhodes (Alexander Ansel kick).
N - Evans 31 run (Evans kick).
B - Ansel 36 run (Ansel kick).
N - Yommer 64 run (Evans kick).

Northern Absorbs Tough Losses To Hampshire, SHS

A two-goal lead slipped away from the Northern High School girls' soccer team in its game last Thursday (Sept. 6) as its visiting opponent Hampshire netted three late-game goals to post a 3-2 win.

The Huskies then traveled to Garrett County's southern end to face the Southern Rams. Though they held the lead twice in the match, the Huskies were bested following a second-half goal that put the Rams in the win column (see other story).

Facing Hampshire, Tiffany Warnick gave Northern a 2-0 lead by scoring a pair of unassisted goals. The first was at 3:26 and the second at 27:26.

Taylor Harwood got the Trojans on the board by scoring off an Emilyn Corbin assist at 36:20. Brittany Maphis and Jayden Ware scored the only goals of the second half – both unassisted – as Hampshire pulled ahead.

Kloey Werner had 13 saves for the Huskies, while the Trojans' Tori Veach made seven saves in goal.

Northern High will look to break its two-game slide tonight while hosting Frankfort at 7 p.m.

The Huskies will then host Bishop Walsh on Monday, 7 p.m., before taking to the road to play at Mountain Ridge on Wednesday beginning at 7:30 p.m.

HAMPSHIRE (3)
NORTHERN (2)

H	1	2	- 3
N	2	0	- 2

First Half
N - Tiffany Warnick unassisted, 3:26.
N - Warnick unassisted, 27:26.
H - Taylor Harwood assisted by Emilyn Corbin, 36:20.
Second Half
H - Brittany Maphis unassisted, 11:19.
H - Jayden Ware unassisted, 35:13.

Former Husky Graham Named As Top Player

Former Northern High School standout Adria Graham, shown above, recently earned Capital Athletic Conference Offensive Player of the Week honors. Graham, a junior, plays soccer for Frostburg State University. So far in 2012, Graham has contributed five goals and two assists in three games. She started the week with two goals in a 4-1 victory over Washington and Jefferson. She already had a hat trick for the season, which she recently earned against Pennsylvania State University, Behrend.

Graham currently leads both her Bobcats and the CAC in points (19) and in goals (8).

Southern JVs Blast Frankfort, Fall To Allegany

Hosting Frankfort last Thursday (Sept. 6), the Southern High School junior varsity boys' soccer team got a late-game goal from Alex Anderson to earn a 3-2 win.

That win was followed by a 7-0 loss hosting Allegany on Monday.

Against Frankfort, Ben Reichard and Alexander Meyer scored first-half goals for Southern. Reichard's came on an assist from Ian Bramande.

Ryan Kenny and Robbie Yarborough scored second half goals to tie it for Frankfort before Anderson's go ahead score.

Facing Allegany, Southern was bested in shots taken at 31-7 and in corners, 5-0. Kevin Helbig made 11 stops for the Rams.

Northern Topples Keyser Behind Jerad Fike Hat Trick

Hosting the Golden Tornado of Keyser on Tuesday, the Northern High School boys' soccer team came up with a 6-1 victory, with three of the team's goals coming off the foot of Jerad Fike.

Northern's Blake Meyers scored the first goal of the match at 38:54, on an assist from Fike, who accounted for the next three. All of Fike's goals were made unassisted and came in the first half. Less than a minute separated the times of the first two, which hit the net with 31:06 and then 30:06 on the game clock.

Northern would have to wait nearly another 13 minutes for Fike to complete the hat trick. He did so, booting his third goal of the game at 17:43.

The next two goals were scored by Husky Jacob Williams, who scored at 33:52, unassisted, and then again at 27:40 on an assist by Meyers.

Keyser's Toby Pancake put the Golden Tornado when he booted one in, unassisted, at 5:13.

The Huskies will next play at Hampshire on Saturday, 1:30 p.m.

NORTHERN (6)
KEYSER (1)

K	0	1	- 1
N	4	2	- 6

First Half
N - Blake Meyers assisted by Jerad Fike, 38:54.
N - Fike unassisted, 31:06.
N - Fike unassisted, 30:07.
N - Fike unassisted, 17:43.
Second Half
N - Jacob William unassisted, 33:52.
N - Williams assisted by Meyers, 27:40.
K - Toby Pancake unassisted, 5:13.

Rams, Huskies Take Top Spots In Three Straight Golf Tournaments

Both golf teams of Northern and Southern high schools took either first or second place in their last three outings. At the Maplehurst Country Club last Thursday (Sept. 6), Northern was led by David Hall, who shot a 40, and Brady Benton, who scored a 41, to take first place in that event from Southern, which placed second.

It was the Rams who claimed the top spot in the next golf tournament, this time played at the Preston (W.Va.) Country Club on Monday. At that event, Evan Friend shot a 43 to lead Southern over Northern and the host team of Preston High.

Northern returned to its winning ways, howeve., on Tuesday, as it picked up a first-place finish at Thousand Acres in Swanton.

At Maplehurst, Northern and Southern were followed in the standings by Mountain Ridge, Allegany, Keyser, and Bishop Walsh.

Dakota Fazenbaker shot a 42 and Caeman Feller chipped in a 45 for the Huskies. They finished with a total score of 158 – which was 15 strokes ahead of second place Southern High School. The Rams were led in that event by Evan Friend's 40 and Bryce Friend's 42, while Mountain Ridge totaled 182 with a 41 from Jacob Timney and 44 from Tyler Rainer.

Allegany followed with a 186 on low scores of 43 by Keegan Ott and 44 by Devin Storey. Keyser shot 193 led by Matt Landes with a 42 and Travis Smith's 46. Bishop Walsh finished with 199. Lucas McGill shot a 40 and Brennan McMullen totaled 44 for the Spartans.

On the links at Preston, Evan Friend's score of 43 was complemented by his Ram teammates' – Bryce Friend and Matt McCullough – scores of 44. Northern's Hall also tallied a 44, while Preston's Will John finished with a 46.

The Rams beat the Huskies by five strokes, finishing with 177 to Northern's 182. Preston came in at 198.

Tuesday in Swanton, Northern again came out on top, this time against six teams with its final score of 174.

The Huskies were followed by Southern at 188, Allegany at 193, Fort Hill at 197, Mountain Ridge at 209, and Bishop Walsh at 217.

Lowest score honors went to Ott of Allegany, who shot a 40. Jeff Bittinger came in second for Northern after scoring a 41. He was followed by Bishop Walsh's Brennan McMullen at 42.

For the Rams, Evan Friend came in at 45, Connor Pool shot a 45 for Fort Hill, and Rainer and Jacob Timney both shot 49s for Mountain Ridge.

Both Southern and Northern will meet again today (Thursday, Sept. 13) at the Oakland Golf Club as part of a five-team tournament. Tee-off is set for 4 p.m.

Oakland Golf League Results Are Reported

Charlie's Angels Senior Men played a 3-man team Stableford Points format at the Oakland Golf Club course on Tuesday. Finishing in first place with a score of 68 points was the team of Tom Broadwater, Dean Durst, and George Gaffney. Buddy Tasker, Bill Kelley, and Don Savage teamed up to place second with 64 points, while the team of Paul Sines, Joe Hughes, and Gordon Wright finished third with 63 points. The skill contests were won by Bill Fredlock and Red Guthrie.

The Wednesday 9-Hole Men's League played on Sept. 5 in a 3-man team best ball format. Justin Liller, Jack Rickman, and Mike Stowell carded a 61 to place first. The skill contests were won by Daryl Walters and Red Guthrie. The lowest individual score honors went to Steve Liller with an even par 35, and Bill Ewing recorded the lowest number of putts with 12.

The Ladies Association played last Thursday in a flight format. June Bray and Sue O'Neal tied for low gross, and Jessie Stowell won the low net in Flight 1. Peggy Alexander won the low gross in Flight 2, while Marie Dray had low net and Becky Glotfelty was runner-up. Flight 3 winners were Barbara Frantz (low gross) and Betsy Polce (low net). Pam Trydahl won the gross division in Flight 4, and Judith Evans captured the net division. Closest to the pin winners for the day were Betsy Polce and Sandy Bello, and Peggy Alexander recorded the fewest number of putts with 29.

Winning first place with a net score of 56 in the Sunday afternoon couples scramble this week was the team of Cheryl Halterman, Dish Cogley, Mike Grabosky, and Mary Lou Grabosky. Jessie Stowell and Fred Polce won the skill contests for the day.

The next couples tournament will be held this Sunday at 2 p.m.

SOFTBALL TEAM WINS CHAMPIONSHIP – The Lakefront Enterprises team was named the 2012 Oakland Softball League Intermediate Division champions. Left to right in the front are Madison Hinebaugh, Laina Holler, Courtney Roth, Makenzy Winegardner, Emily Pysell, and Madi Hazelwood. In the middle are Sydney Friend, Chelsie Murray, Ariel Georg, Vanessa Calling, Ashton Friend, Kerri Kordyban, and Emma Horner. In the back are coaches Sid Friend, Bret Winegardner, and Melodie Stolbom.

Soccer League Scores Reported

The 23rd season of the Mountaintop Soccer Association (MSA) is under way, with recreational league play held at the Loch Lynn fields and on the lawn of Broad Ford Elementary School.

The scores for the Under 10, Under 12, and Under 15 age divisions are reported each week. Scores are not kept in the Under 8 and Under 6 divisions.

The scores of the past week in the noted divisions are as follows:

UNDER 15
Saturday, Sept. 8
Dental Health Group Blast played Railey Realty Jammers to a 2-2 tie.
Nu Way Interior Rangers defeated Paintworks Spirit, 4-0.
Tuesday, Sept. 11
Nu Way Interior Rangers played Dental Health Group Blast to a 2-2 tie.
Wednesday, Sept. 12
Railey Realty Jammers defeated Paintworks Spirit 4-0.
UNDER 12
Saturday, Sept. 8
Grand Central Home Furnishings Rapids played First United Bank & Trust Mutiny to a 4-4 tie.
Mullins Family Dentistry Revolution defeated Garrett Surgical Supply Fire, 5-4.
Tuesday, Sept. 11
Grand Central Home Furnishings Rapids defeated First United Bank & Trust, Mutiny 5-2.
Wednesday, Sept. 12
Mullins Family Dentistry Revolution defeated Burdock/Fredlock Funeral Home United, 4-0.
UNDER 10
Saturday, Sept. 8
Cornerstone Family Medicine Lightning defeated Trinity Family Counseling Tornadoes, 9-2.
Oakland MLP Lions Club Tsunamis defeated Mullins Family Dentistry Thunder, 4-2.
Dr. Albert Getty Hurricanes defeated Mojak Cyclones, 2-1.
Tuesday, Sept. 11
Dr. Albert Getty Hurricanes defeated Oakland MLP Lions Club Tsunamis, 5-0.
Wednesday, Sept. 12
Mullins Family Dentistry Thunder defeated Trinity Family Counseling Tornadoes, 2-0.

HORSE & LIVESTOCK TRAILERS
IN STOCK!
GARRETT AUTOMOTIVE
301-387-6148

2012 Run For It
TOUR OF DAVIS
a Tucker Community Foundation event
in conjunction with Leaf Peepers Festival
5k Competitive Run
2k/5k Walk
Saturday, September 29, 2012
11 am @ the Davis Fire Hall
Rain or Shine
For race info and current team list go to: tuckerfoundation.net 304.478.2930
WVTOURISM.COM West Virginia 800-225-5982

INDOOR STORAGE AVAILABLE NOW
Garrett County Fairgrounds
BOATS – RVs – AUTOS – TRAILERS & MORE
Six Month Storage - October to April
One time charge of $10 per linear foot
Call for Details
301-334-1399 or 301-501-6482
Items will be accepted Sat., Oct. 20 or Oct. 27, from 10 am to 1 pm

The Locked Door Express!
in LaVale, MD!
"Huge Sexy Halloween Costume Sale"
"Saturday, September 22, Only!"
Last year's Overstock at $20 a Costume or 2 for $30!
Our Newest Costumes are being offered by Special Order, Catalog is in our stores or look on Facebook under "The Locked Door," click "Photos!"
Visit us on your birthday and receive 25% off your purchase!
You must be 18 years of age to enter our store!
Best selection of Adult Toys, DVDs, Magazines & Novelties!
Risque Lingerie & Bodystockings! Plus Size too!!
We Carry the Fifty Shades of Grey Book Series!
All Presented To You In A Decent & Pleasant Atmosphere!
A Fun Store For Adults!
Over 21 Years In Business Says It All with our Hagerstown Store "The Locked Door!"
1-240-362-0001 1-800-561-SEXY (7399)
LAVALE 1227 National Highway Monday - Saturday 11AM - 8PM Sunday 12NOON - 5PM
HAGERSTOWN 1300 Dual Highway Monday – Saturday 10AM - 9PM Sunday 12 NOON - 6PM
I-68 East to Exit 40, turn left at light, go two lights and turn left onto National Hwy, 1/4 mi. on right across from Staples.
Check Out www.lockeddoor.com – Our 20,000 Item Adult Web Super Store!

PITTSBURGH PIRATES
GARRETT ASSOC. OF STUDENT COUNCILS NIGHT AT PNC PARK
P vs. REDS
Saturday, Sept. 29 at 7:05 PM
Featuring Post Game Skyblast w/Lifehouse
$40 Grandstand Ticket* or $30 Grandstand Ticket
(Seats located in Section 310 Rows N-Q)
Transportation is included in price
* Each Grandstand Ticket includes a voucher redeemable for replica Roberto Clemente jersey or a Pirates cap
Please purchase group tickets together
All orders are fulfilled on a first come, first serve basis.
For Questions and/or Tickets: Call Michelle Harmon at (301)501-0963, e-mail mlharman@wh.ga.k12.md.us

DENIED SOCIAL SECURITY?
CALL
KIRKWOOD & ROGERS, P.A.
Experience You Can Trust
KEYSER 304-788-8080
CUMBERLAND 301-759-4040
• SERIOUS PERSONAL INJURY
• WORKERS' COMPENSATION

MASTERMIND DESIGNZ
info@MastermindDesignz.com

A HEALTHY MOUTH FOR YOUR BABY

The American Academy of Pediatric Dentistry recommends a child's first exam be at 12 months of age. Call our office today to give your child the healthy start he or she deserves.
Garrett County Health Dept. Dental Care Center
301-334-7660 or 301-895-3111, ext. 7660

The Garrett County Department Of Public Utilities Will Be Flushing Fire Hydrants
according to the schedule listed below, between the hours of 7 a.m. and 3 p.m. Please check your hot and cold water for discoloration before doing laundry or dishes. Allow the water to run until clear if discolored. Please call 301-334-6976 with any questions or concerns.

Bloomington	September 17–21, 2012
Gorman	September 17–21, 2012
Friendsville	September 17–21, 2012
Kitzmiller	September 24–28, 2012
Mtn. Lake Park/Loch Lynn	September 24–28, 2012
Deer Park	October 1–5, 2012
McHenry	October 1–5, 2012
Keyser's Ridge	October 1–5, 2012

WINDOW Expressions
Custom Draperies
Blinds
Shades
Bedcoverings and Accessories
Free In-Home Shopping

HunterDouglas
Duette® Honeycomb shades
Silhouette® window shading
Luminette®
Country Woods® Classics
Decor®
Fabric & Home Furnishings By Ralph Lauren
Martha Stewart • Robert Allen • Duralee
Waverly Home Fashions & Fabrics • Carole Van Roberts
301-689-9009 • 1-800-427-7900
Patty Zimmerman, Consultant
38 Broadway, Frostburg, MD
Mon.-Fri., 10 a.m. - 5 p.m. • Saturday by appointment only

RAMS DOWNED BY FALCONS – Falling to Frankfort in its home opener was the Southern High School volleyball team, which was downed, 3-0, by the Frankfort Falcons. See story. Pictured here is Ram junior Becca Lee (#23) getting vertical to tip it over the net. From left to right of Lee are Southern teammates Natalie Arnold (#25), Brooke Spiker (#10), and Alexis Harvey (#22) on their toes, anticipating a return. Photo by John McEwen. To see this photo and others from this event in color, readers are invited to go online to www.therepublicannews.com and click on the blue button.

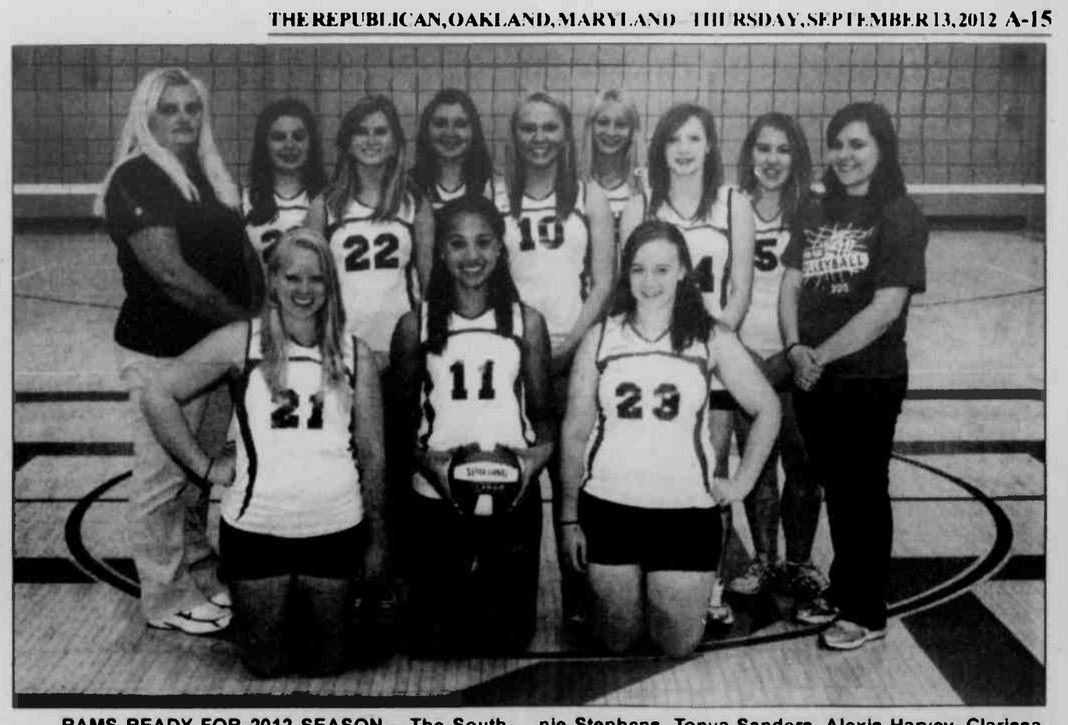

RAMS READY FOR 2012 SEASON – The Southern High School volleyball team, which has opened its 2012 season with a winning record, 2-1, will host Hampshire this evening, 6 p.m. Southern posted a regular season record of 5-8 in 2011 before going 2-1 and reaching the sweet 16 in Maryland 1A postseason play. The varsity squad, which will look to improve upon last year's record, is pictured in the top photo. In the front row, from left to right, are Jenny Jones, Lauren Francillon, and Becca Lee. In the back row are Coach Stephanie Stephens, Tonya Sanders, Alexis Harvey, Clarissa Bender, Brooke Spiker, Natalie Arnold, Katie Bowman, Sara Sweitzer, and team manager Tabbie Friend. The jayvees are shown below. In the front row are Jackie Chapman, Jacki Markwood, Rachel Warnick, and Michaela Bush. In the back row are team assistant Megan Knepp, Megan Custer, Rachel Harvey, Logan Miller, Nicole McClosky, Hannah Gillispie, Amy Rush, Brianna Evans, Jordyn Sines, and Coach Becky Graham.

Huskies Rebound From Loss To Rams With Win At Keyser

Following last Thursday's loss to Southern High (see other story), 3-2, the Northern High School volleyball squad picked up a win at Keyser on Monday – sweeping the Golden Tornado, 3-0.

Leading the Huskies in the win were Natalie Johnson and Ashley Brenneman, who combined for 25 points, 14 aces, and nine kills.

The game scores were 25-9, 25-12, and 25-3.

Johnson had 14 points, seven aces, and four kills, while Brenneman had 11 points, seven aces, five kills, and seven digs for the Huskies. Kayla Porter chipped in with nine points, two aces, three kills, and six digs, and Kaitlyn Yommer had nine points and two aces.

Keyser won the jayvee matchup by scores of 25-9 and 25-22.

Brittany Griffin had 13 points, six aces, and two digs for Northern, while teammate Nicole Stanczyk had three points and two aces and Emily Parandhamaia had three kills.

Northern, now 1-1 overall, is set to host the Miners of Mountain Ridge High tonight at 7:30 p.m.

Southern Downs Northern, But Falls To Frankfort

The Southern High School volleyball team earned a win, 3-2, visiting Garrett County rival Northern High School on Thursday evening (Sept. 6). The Rams then fell in their next match, 3-0, at home against Frankfort.

The win over Northern, which was the Rams' home opener and Northern's first game of the season, came after match scores of 25-23, 25-23, 25-9, and 15-13.

In the victory, Becca Lee and Natalie Arnold each had 11 service points. Lee also tallied three assists and seven kills, while teammate Lauren Francillon served up six points to go with her seven kills.

Northern received 14 points from Kaitlyn Yommer, who also recorded five aces, and four kills. Natalie Johnson had 11 points, five aces and 12 kills. Ashley Brenneman recorded 10 points, six aces, and eight kills. Kayla Porter added seven points, two aces and 15 kills. Both Porter and Johnson recorded nine digs.

Southern's game with Frankfort ended with scores of 25-10, 25-9, and 25-16.

Lee led Southern with seven points and two kills and Francillon had four kills, and three blocks. Arnold also had four kills.

For Frankfort, Brittany Porter had 23 service points with 12 aces, 11 digs, and six kills to led the Falcons in the win. Also for Frankfort, Alexis Rice had 12 points, five aces, and 19 assists, Mikala Miller added eight points, five aces, seven kills, and 13 digs, and Stephanie Cornachia had nine kills.

Southern is now 2-1 and will face Hampshire tonight, 6 p.m., in Oakland.

UPCOMING ATHLETIC EVENTS

SOUTHERN HIGH SCHOOL

FOOTBALL
Sept. 14 – Home vs Hampshire – 7 p.m.

JV FOOTBALL
Sept. 17 – Away at Hampshire – 6 p.m.

CROSS COUNTRY
Sept. 18 – Home – 4 p.m.

BOYS' SOCCER
Sept. 13 – Away at Mtn. Ridge – 7 p.m.
Sept. 18 – Away at Hampshire – 7 p.m.

GIRLS' SOCCER
Sept. 15 – Home vs Bishop Walsh – Noon
Sept. 18 – Away at Hampshire – 5 p.m.
Sept. 19 – Away at Allegany – 5:30/7 p.m.

VOLLEYBALL
Sept. 13 – Home vs Hampshire – 6 p.m.
Sept. 17 – Away at Preston – 6 p.m.
Sept. 18 – Home vs Fort Hill – 6 p.m.
Sept. 20 – Away at Mtn. Ridge – 6 p.m.

GOLF
Sept. 13 – Home at Oakland Golf Club – 4 p.m.
Sept. 17 – Away at Rocky Gap – 3:30 p.m.
Sept. 18 – Away at Black Rock – Regionals – 9 a.m.

NORTHERN HIGH SCHOOL

FOOTBALL
Sept. 14 – Away at Keyser – 7 p.m.

JV FOOTBALL
Sept. 18 – Home vs Allegany – 7 p.m.

BOYS' SOCCER
Sept. 13 – Home vs Frankfort – 6 p.m.
Sept. 15 – Away at Hampshire – 12/1:30 p.m.
Sept. 18 – Away at Mtn. Ridge – 6:00/7:30 p.m.
Sept. 20 – Home vs Ft. Hill – 5:30/7 p.m.

GIRLS' SOCCER
Sept. 17 – Home vs Bishop Walsh – 5:30/7 p.m.
Sept. 19 – Away at Mtn. Ridge – 6/7:30 p.m.

VOLLEYBALL
Sept. 13 – Away at Mtn. Ridge – 6 p.m.
Sept. 17 – Away at Meyersdale – 6/7:30 p.m.
Sept. 18 – Home vs Frankfort – 6/7:30 p.m.
Sept. 19 – Home vs Allegany – 6/7:30 p.m.

GOLF
Sept. 13 – Away at Oakland Golf Club – 4 p.m.
Sept. 17 – Away at Rocky Gap – 3:30 p.m.
Sept. 18 – Away at Black Rock – Regionals – 9 a.m.
Sept. 20 – Away at Wisp – County Championship – 4:00

Manta Rays' Winter Season Beginning Oct. 1

Recruitment for the Manta Ray Swim Team's (MRST) winter season will begin with try-outs and practices on Monday, Oct. 1, at the Community Aquatic and Recreation Complex (CARC) at Garrett College, McHenry.

Regular team practices will be held at the CARC every Monday, Wednesday, and Friday from 4:30 to 6:30 p.m.

Potential team members may try out during the first two weeks of practice on any Monday, Wednesday, or Friday at 4:30 p.m. Try-outs for the team will conclude on Friday, Oct. 12. The age group for swimmers is 4 to 18 years.

All those trying out should bring their swim suits and towels, and be prepared to show the coaches how well they can swim. Age-appropriate swimming skills required to join the team can be found at the team's web site: www.manta-ray.org.

Information about swim team fees can also be found on the web site. There are practice-only fees, competition fees, and the cost of membership to swim at the CARC. The web site contains additional information about the team as well.

Potential swimmers are encouraged to participate in Garrett College's "I Can Swim!" program's community marathon at the CARC on Saturday, Oct. 20, from 2 to 6 p.m. This event is intended to raise money for the swimming program in which all Garrett County youngsters are taught to swim through the public school system. MRST members will be assisting in this effort as lap counters.

For more information, persons may call 301-387-2630.

Herrington Manor State Park To Host Hunter Safety Class

Herrington Manor State Park and Natural Resources Police will offer a hunter safety education class on Oct. 1, 3, 5, and 6. Class times are scheduled from 6 to 8:30 p.m. on Monday, Wednesday, and Friday, and 9 a.m. to 3 p.m. on Saturday.

All classes must be attended for completion of the course, and participants 12 years of age and younger must be accompanied by a parent or guardian.

The class size is limited to 35 students on a first-come, first-served bases. There is a $10 registration fee per student, which is not refundable.

To register, persons may call the Herrington Manor office at 301-334-9180.

Ruffed Grouse Society To Host Bird Dog Event

The Backbone Mountain Chapter of the Ruffed Grouse Society (RGS) will host a Habitat Chukar Challenger at the Wild Wings Hunting Preserve and Kennel, Accident, on Sept. 22 and 23 from 8 a.m. to 5 p.m. Registration begins at 7:30 a.m.

The event will have four division: adult dog, puppy, and youth (each of which has an entry fee of $65) and team (which allows for up to two dogs and two hunters). Each entry fee ($100) includes a lunch.

For more information or to register, persons should contact Don Calhoun at 301-746-4004 or 304-551-4142 or via e-mail at doncalhoun35@hotmail.com.

Proceeds from the event will be used to restore and protect area grouse and woodcock habitat.

Sailboat Racing On Deep Creek Lake

SAILBOAT RACING FANS
by Dan Muss

In the last racing column there was an egregious error (not on the part of *The Republican*). The winner of the Commodore's Cup Silver Fleet was incorrectly reported as Eric Yonke with his dad Bob Yonke as crew. In fact, the winner was Thomas Yonke with his dad Eric Yonke as crew. Thomas is 12 years old and a great sailor. Well done, Thomas!

HORSE & LIVESTOCK TRAILERS
IN STOCK!
GARRETT AUTOMOTIVE
301-387-6148

NOTICE
Town of Loch Lynn Heights Residents
FOR THE PURPOSE OF
ELECTING A MAYOR
& TWO COUNCIL MEMBERS
Certificates of Nomination may be obtained and filed in the presence of the Clerk at the Loch Lynn Heights Town Hall on Tuesday & Thursday, 10:00 a.m. to 3:00 p.m.
The filing deadline is 3:00 p.m. on Monday, October 1, 2012.
By authority of the Mayor & Town Council Loch Lynn Heights, MD

In Memory of my Husband
MIKE FULMER
May 10, 1952 – September 15, 2010

I miss you!!
I miss your being here for me
and I miss the life I had with you.
I always thought we would be
together forever,
but God had other plans for us.
There are still times I cry
and I think there always will be,
but I know God does not make mistakes
when He takes someone we love.
He has His reasons, we just can't see them.

I Love You, Mike!
Love, Sue

Sending love also from your children,
Mike (& Kelli), Becky (& Dave),
Debbie (& Danny)
Grandchildren Mariah, Ayla, Justyce,
(Jaron, who is with you), Kaitlyn, Christopher,
Courtney, Jeremiah and Kierstin
(Your Mom Inez & Step-dad Stan)

The Heavners Quartet
of Knoxville, Maryland
will be at
Oak Grove Church of the Brethren
Sang Run Road, McHenry, Md.
Sunday, Sept. 16, at 11:00 am.
Lunch and fellowship will follow the service.
For more information, contact
Larry Schlossnagle at 301-746-5723
The Heavners have been bringing the gospel of Jesus Christ through song since 1984. Our mission is to present the good news of Jesus Christ through our favorite type of music, Southern Gospel Music.

INVENTORY REDUCTION SALE
Just in time for school and your fall footwear needs!
30-60% Off
Select Merchandise
NEW ITEMS ADDED WEEKLY!
In stock merchandise only. No special orders/layaways. All Sales Final - No Exchanges. Returns/Refunds
STOMPERS
"Clothes for your Feet!"™
1429 Maryland Hwy., Mtn. Lake Park
301-334-6112
Tues. thru Fri. 10-5:30, Sat. 10-3

TOO MUCH STUFF?
Give us a call – Jack's Junk Removal
We clean attics, basements, garages – we'll haul away anything
Reasonable rates
301-859-0907 – We Buy Stuff!

END OF SUMMER SAVINGS!
AT YOUR LOCAL SOUTHERN STATES STORE.
2-PIECE HEAVY-DUTY SLANT-BAR HAY FEEDER
$199.99
10' 1-PIECE HEAVY-DUTY BUNK FEEDER
$109.99
SKU# 100-14423
6-BAR ECONOMY TUBE GATE
12' - $69.99
14' - $84.99
16' - $99.99
PRICES GOOD THRU 10/1/12
ASK ABOUT OUR FEED SPECIALS.
Oakland Cooperative
1862 Maryland Hwy. • Mtn. Lake Park, MD 21550 • 301-334-3121
TARTER FARM AND RANCH EQUIPMENT
SOUTHERN STATES
Farmer owned since 1923.
WWW.SOUTHERNSTATES.COM

New License, Game Check-In System Available

The Maryland Department of Natural Resources (DNR) reminds hunters to use the new COMPASS system to purchase licenses or stamps, and to check in harvested deer or turkeys. DNR launched COMPASS as a pilot project in March 2012 and has now expanded it to include all hunting licenses, stamps, and harvest check-in for deer and turkey. Hunters who take deer under the authority of a Deer Management Permit (crop damage permit) must also register their deer through the COMPASS system.

COMPASS issues all hunters an account with a free DNRid number. Once a hunter obtains his unique number, it can be used to identify that person as a returning customer at DNR service centers or agent locations to speed up service. A hunter can also use his or her e-mail address as a user name and log in to a personalized COMPASS account. This includes purchasing licenses or stamps, and registering deer and turkey.

The following are some key changes hunters need to keep in mind when making the switch to COMPASS:

•Licenses and stamps may still be purchased at sport license agents (such as many sporting goods stores), online at dnr.maryland.gov/service, and through the call center. Hunters will be issued a DNRid number during their initial transaction and should keep this number handy for future interactions with DNR. Persons wanting to obtain just a DNRid number may do so at sport license agent locations or online at dnr.maryland.gov/service/getDNRidcard.asp.

•Game checking may still be done online at gamecheck.dnr.state.md.us and by phone 1-888-800-0121. Instead of entering a license number, hunters will be asked to enter their DNRid number. COMPASS will require online users to log in to their DNR account with the login name and password they established earlier. Game checking will be "quick and easy" once a hunter has logged in to his or her DNR account.

• Hunters registering a deer or turkey will still be issued a confirmation number. Those who have done this in the past will notice that a two-letter county code has been added to the confirmation number.

•A significant change is that hunters exempt from needing a hunting license must still have a DNRid number to register a deer or turkey. They can no longer use the last four digits of their Social Security number, followed by their ZIP code. Once license exempt hunters obtain a DNRid number, they can get a printed copy of their Maryland Big Game Harvest Record.

•Persons shooting deer under the authority of a deer management permit to reduce crop damage will also need to have a DNRid number to register deer taken via the permit.

PERSONAL INJURY CRIMINAL PROPERTY FAMILY LAW
LAW OFFICES OF
Angela Blythe
Attorney at Law
Admitted to Maryland & West Virginia
Teddy Wolf
Attorney at Law
Admitted to Maryland, Oregon & U.S. Patent Bars
Patent Law DWI Mortgages Divorce Separation
Assault Deeds Custody Visitation
Wills Child Support
3 South Third Street Oakland Maryland 21550
T 301-334-3522 F 301-334-3625
angelablythe@verizon.net • tedwolf@verizon.net

Celebration

Happy 90th Birthday

Card Shower

Rhoda Yoder

Sept. 17

Please send cards to:
P.O. Box 117
Grantsville, MD 21536

SURPRISE PARTY

"Surprise" 90th Birthday Party for

Betty (Shank) O'Brien

Sunday, September 16

Deer Park Vol. Fire Dept.

Open House 2-5 p.m.

No gifts, please!

Remember... "HUSH!!!"

Tue. & Thur. $19.95
DOUBLE DINNER Deal
includes dessert
Carbryo's HOOKERS SEAFOOD & GRILL
145 Bumble Bee Rd. McHenry
301-387-7667
DRINK SPECIALS
Beer & Wine Sunday sales

PATRIOT ANNOUNCES...
MODEL YEAR END CLEARANCE
RAM POWER DAYS 0% A.P.R.
#13009 2013 Dodge Dart SXT
Tungsten, 2.0L, 6 Speed Auto, AC, PW, PL, Remote Keyless Entry, Remote Start, Cruise, Uconnect, Alum. Wheels, ABS, Traction Control, Tilt, and More!
Sale $20,680
#13004 2013 Jeep Grand Cherokee Laredo 4x4
Bright White, 3.6L, V6, 5 Speed Auto, AC, PW, PL, Power Seat, Cruise, Tilt, Keyless Entry, Sirius XM, Trailer Tow, Uconnect, Fog Lamps, Alum. Wheels, More!
MSRP $32,715
Retail Customer Cash $500
Patriot Discount $250
Sale $31,965
#12172 2012 Jeep Liberty Sport 4x4
4x4, Deep Cherry Red, 3.7L V6, 4 speed Auto, AC, PW, PL, Cruise, Tilt, CD, Alum. Wheels, More!
MSRP $26,965
Retail Customer Cash -$3,500
Sale $23,465
#12210 2012 Ram 1500 Reg. Cab 4x4
Bright White, 4.7L V8, 6 Speed Auto, AC, Tradesman Pkg., Spray-In Liner, Class IV Hitch, Chrome Appearance Group, Trailer Brake Control, Grp., PW, PL, Remote Keyless, More!
MSRP $28,640
Retail Customer Cash $3,000
Trade Asst $1,000
Bonus Cash -$500
Patriot Discount $673
Sale $23,467
#12263 2012 Ram 1500 Quad Cab Express 4x4
Deep Cherry Red, 5.7L Hemi V8, 6 Speed Auto, AC, PW, PL, Trailer Tow w/ Brake Controller, Remote Entry, Sirius XM, Dual Exhaust, Fog Lamps, Spray In Liner
MSRP $35,715
Retail Customer Cash $3,000
Trade Asst $1,000
Bonus Cash $500
Patriot Discount $1,222
Sale $29,993
Savings UP TO $8,700! on select vehicles
Hurry in now until September 30th!
PRE-OWNED SPECIALS!
2012 Hyundai Elantra LTD
2012 Suzuki Equator Crew, RB Z-4
2012 Ford Mustang Premium Coupe
2011 Chevrolet Silverado LT Crew 4x4
2011 Ram 1500 Quad SLT Big Horn 4x4
2011 Dodge Ram 1500 SLT Crew 4x4
2011 Dodge Charger Rallye
2011 Ram 2500 Quad 4x4
2011 Chrysler 200 Touring
2011 Dodge Durango Express 4x4
2011 Dodge Ram 1500 Quad Cab SLT 4x4 (2)
2011 Dodge Avenger SE
2010 Dodge Ram 2500 Crew Laramie 4x4
2010 Dodge Dakota Crew SLT 4x4
2010 Toyota Corolla LE
2009 Jeep Grand Cherokee Laredo 4x4
2009 Nissan Murano LE AWD
2009 Nissan Murano S AWD
2009 Pontiac Vibe AWD
2009 Jeep Commander 4x4
2009 Toyota RAV4 Sport 4x4
2009 GMC Acadia SLT 4x4
2009 Dodge Caliber R/T AWD
2009 Chrysler Sebring Touring
2008 Pontiac G5
2008 Jeep Liberty Sport 4x4
2007 Chevrolet HHR
2007 Jeep Grand Cherokee Laredo 4x4
2007 Pontiac Grand Prix
2007 Toyota Rav 4 4x4
2009 Nissan Murano S AWD
2009 Dodge 1500 Reg Cab Short Bed 4x4
2008 Hummer H3 4x4
2008 Chrysler 300 Touring AWD
2004 Chevrolet Silverado 1500 Ex Z71 4x4
2004 Dodge 2500 Quad SLT, Diesel 4x4
2005 Chrysler Town & Country Ltd
2005 Chevrolet Equinox LT AWD
Monday–Friday 8:00 A.M. - 6:00 P.M.
Saturday 8:00 A.M. - 2:00 P.M.
"I'm going to Patriot!"
PATRIOT
2499 Maryland Highway • Oakland, MD 21550
301-334-2137 • 866-696-6727
www.patriotmotors.us
Oil Changes $34.95
Prices good till 9-30-12. Tax, title, one tag fees additional. All factory incentives included. Some incentives require financing.

Garrett County Sheriff's Office Weekly Activity Log

Sheriff Rob Corley

Incident Log 9/4/12 – 9/10/12

303 Incident Reports Generated
87 Processes Served
22 Arrests Made (4 DWI, 1 CDS)

Outstanding Warrants (H–K)

HUTZEL, Kevin Dean, 47, Wiley Ford, W.Va., Bench Warrant/Bad Check

JACKSON, Steven Eric, 43, Moorefield, W.Va., Bench Warrant/Traffic Charges

JEFFERY, Timmy, age unknown, New Stanton, Pa., Arrest Warrant/Home Improvement w/o License

JOHNSON, Alisha Nichole, 27, Kingwood, W.Va., Bench Warrant/Failure to Appear

JOHNSON, Ellen M., 47, Thomas, W.Va., Arrest Warrant/Theft

JOHNSON, Morgan Erin, 23, Milford, Del., Bench Warrant/Failure to Appear

JORDAN, Micah Dawn, 35, Terra Alta, W.Va., Arrest Warrant/Theft

JORDAN, Robert, 43, Independence, W.Va., Arrest Warrant/Bad Check

KEEN, Burl Virgel, 46, Pennsylvania, Bench Warrant/Failure to Appear

KELLY, Deanie M., 28, Tunnelton, W.Va., Arrest Warrant/Bad Check

Anyone with information on the whereabouts of any of these individuals is asked to call 301-334-1911 or visit garrettcountycrimesolvers.org online to leave an anonymous tip.

MOST WANTED **– Pictured are the current Most Wanted persons who are being sought by local law enforcement officials, as submitted by the Garrett County Sheriff's Office. From left are: Tammy Jo Jess, 38, Friendsville, bench warrant/bad check; Michael Adam Kile, 28, Joliet, Ill./Oakland, bench warrant/failure to pay fine; and Zachery Aaron Kincaid, 23, Oakland, bench warrant/failure to appear. Anyone with information on the whereabouts of any of these persons is asked to call 301-334-1911 or go online to garrettcountycrimesolvers.org and leave an anonymous tip.**

Man Sentenced To 18 Months On Second-Degree Escape Charge

A North Carolina man was found guilty on a second-degree escape charge by Judge Leonard J. Eiswert in recent Garrett County District Court.

Michael Lee Weidlich, 35, Coinjock, was sentenced to 18 months for the charge, with one year suspended. He was also given credit for 33 days served. He will be placed on three years of supervised probation upon his release, to be monitored by the Maryland Division of Parole and Probation. He was previously ordered in July to complete a 16-day sentence over the course of several weekends. He did not show up to the GCDC for his second scheduled weekend.

In other court news, Danny James Moore, 42, Grantsville, was found guilty on disorderly conduct, malicious destruction of property plus $500, and failure to obey a lawful order charges. He sentenced to 60 days for each charge, and given 30 days' credit for time served on one, and five days' credit for another. He was first arrested in April by Maryland State Police after troopers were called to his mother's residence for a complaint of an intoxicated individual. He reportedly damaged numerous items in her home while under the influence of alcohol. He was then arrested in May following a dispute with two adult females, and again in June after he was located at his mother's home allegedly intoxicated. He was not prosecuted on second-degree assault, resisting arrest, and MDOP + $500 charges.

Amy Elaine Warner, 27, Oakland, was found guilty on a theft less than $100 charge and sentenced to 30 days in the Garrett County Jail. She was not prosecuted on a fourth-degree burglary charge. She allegedly entered a Deer Park home uninvited and removed a bottle of prescription medication. She was arrested by Garrett County sheriff's deputies in September 2011.

Christine Marie Proctor, 38, Mtn. Lake Park, was found guilty on a second-degree assault charge and sentenced to 90 days in jail, with 60 suspended. She was also placed on two years of supervised probation. She was also found guilty on a driving while impaired charge, for which she was sentenced 30 days and given credit for four days served. Proctor was arrested in May by GC sheriff's deputies after she allegedly wrecked her vehicle in a ditch along Memorial Drive, Oakland, and then reportedly spit gum in the face of an officer while in custody. She was not prosecuted on a driving under the influence charge.

William Henry Cogley, 48, Terra Alta, W.Va., was found guilty on a possession not marijuana charge and sentenced to 90 days suspended. He was also placed on one year of unsupervised probation. He was stopped in Oakland by Garrett County sheriff's deputies in March after they observed his vehicle to have an inoperable brake light. He was found to be in possession of oxycodone and Tylenol 3 pills that were not prescribed to him, as well as a cut straw containing powder residue. He was not prosecuted on possession of paraphernalia charge.

Carl William Everly, 22, Bruceton Mills, W.Va., was found guilty on a possession of paraphernalia charge stemming from a March traffic stop by Garrett County sheriff's deputies. He was found to be in possession of a smoking pipe. He was also given a probation before judgment (PBJ) verdict on a driving an uninsured vehicle charge. He was sentenced to 30 days suspended and one year of unsupervised probation. He was also fined a total $600, with all but $265 suspended. Everly was not prosecuted on possession of marijuana and other driving violations.

Marsha Lynn Collins, 41, Oakland, was not prosecuted on a second-degree assault charge that stemmed from a domestic dispute investigated by Garrett County sheriff's deputies in April.

To Recognize

Continued from Page A-1

setBook, ANewU Salon & Day Spa, Ari's Pizza, Fastenal, Mullins Family Dentistry, Stone Cycles, Pilot Travel Center, Dollar Tree, Tangles Salon, Hobbitat, Dutch's at Silver Tree, and Wildwood Athletic Club.

BUSINESS EXPANSIONS

Aquatic Center, Garrett Container Systems Inc., Quality Machining Inc., NuWay Interiors LLC, Bill's Marine Service, Wisp Resort, Oakland Oil Company, Newman Funeral Home, Dental Health Group, Railey Mtn. Lake Vacations, Rush Services LLC, Denny's Restaurant, Glotfelty Enterprises Inc., C.N. Metals LLC, Taylor-Made Deep Creek Lake, Oakland MRI Center LLC, Deep Creek Funland, Rudy's Clothing, Cornish Manor, Clear Mountain Bank, Garrett County Historical Society, Double G RV Park/Ranch, Rob W. Michael CLU, Electronic Diagnostic Center, Boal & Associates, Silver Tree Marine, Garrett County Memorial Hospital, Morningstar Inc., Savage River Lodge, GCC Technologies, First Peoples Community Federal Credit Union, Clayburn Inc., Garrett College, Phenix Technologies, Pillar Innovations, FireFly Farms, Deep Creek Marina, Sticks & Stones Landscape Construction, Husky Power Dogsleddmg, Team One, Total Biz Fulfillment, Nola's Salon LLC, Totally Teasin Salon LLC, The Painted Cupboard, and Winters General Contractors Inc.

CONTINUOUS OPERATION FOR 50+ YEARS

Oakland Nursing Rehab Center, Rudy's Clothing, Garrett County Historical Society, Double G RV Park/Ranch, Lohr Distributors, Garrett County Memorial Hospital, Clayburn Inc., Stained Glass Gallery, Williams Chiropractic Clinic, Bill's Marine Service, Will O' the Wisp, Wisp Resort, Newman Funeral Home, and Glotfelty Enterprises Inc.

CONTINUOUS OPERATION FOR 100+ YEARS

Shirer's Tin Shop, Sincell Publishing Company/*The Republican*, A.D. Naylor & Co., and First United Bank & Trust.

Shirer's Tin Shop will be recognized as the oldest business in continuous operation, having been established in 1866.

"The Chamber is very pleased to be working with Garrett County Economic Development to present the Business & Industry Recognition to help emphasize all of the growth and development in our community," said CEO and chamber president Nicole Christian. "This program will help to create awareness and promote the potential for future economic development in Garrett County. And it affords us the opportunity to recognize those companies and entrepreneurs that are investing in our community and providing jobs for local residents."

Reservations for the event can be made by contacting the chamber at 301-387-6171 or online at www.visitdeepcreek.com. The cost to attend for members is $15 in advance or $30 at the door and $30 for non-members.

Because of the number of businesses being recognized, space is limited. Reservations will be taken on a first come, first served basis.

Tucker Community Foundation
Fall Grant Applications Due
September 21
Applications @ www.tuckerfoundation.net
Call 304-478-2930 for more information

Nola's Salon is sponsoring a
Cut-A-Thon
to benefit local charities
Wed., Oct 10
10am - 5pm
$10 minimum donation
Purchase a raffle ticket to win a gift basket!
Nola's Salon
212 East Alder St, downtown Oakland • 301-533-0533
All proceeds from Oct. 10 will be donated to local charities

Unclutter Your Life!
Jack's Junk Removal
We clean attics, basements, garages – we'll haul away anything
Reasonable rates
301-859-0907 – We Buy Stuff!

Do you want a Insulated Warm, Dry and Easy To Finish Basement?
"There is only one way that we know."
Superior Walls
PRE-CAST CONCRETE FOUNDATIONS
Passes New Energy Code for basement insulation
HUMBERSON HOMES INC.
US 219 North of McHenry
25254 Garrett Hwy. McHenry, MD 21541
301-387-6976 800-457-6777
P.S. We can just install your foundation or we can also build your new home

ArchCoal
LEER MINING COMPLEX JOB FAIR
EXPERIENCED HOURLY UNDERGROUND MINERS, ELECTRICIANS, and FOREMEN
Arch Coal, Inc., a major coal producer with mining companies across five U.S. coal supply basins, is looking for experienced, safety-minded coal miners at its Leer Mining Complex in Grafton, WV, including:
Production Foremen
Move Foremen
Continuous Miner Operators
Shuttle Car Operators
Certified Mechanic/Electricians
Maintenance Foremen
Shift Foremen
Roof Bolter Operators
Scoop Operators
Candidates must have one (1) year experience and current certification. Candidates must also have current MSHA annual retraining. Foremen certification, EMT, or Belt Examiner certification are a plus.
ACI offers an excellent compensation package including excellent medical/dental/Rx plans, life insurance, disability, paid holiday/vacation days, pension/401(k), safety awards program and paid uniforms.
Applications are being accepted at:
Craig Civic Center of Kingwood
311 Tunnelton Street
Kingwood, WV
From Noon until 8 p.m. on Thursday, September 20
Become part of a company whose mission is to be the safest and most environmentally conscientious coal company in the industry.
Arch Coal, Inc., is an Equal Employment Opportunity and Affirmative Action Employer. All candidates will receive full and fair consideration for employment.

RAM Notes

JROTC RECEIVES HONOR UNIT STATUS

Each year, the Army Cadet Command evaluates all of the 1645 Army JROTC programs in the U.S., its territories, and in Germany and Japan. The four grades a JROTC program can receive, in order of ascending quality, are "satisfactory," "merit unit," "honor unit," and "honor unit with distinction." For the second straight year, the Southern High JROTC program has been awarded the "honor unit" rating by order of the secretary of the Army through Cadet Command "for maintaining exceptionally high standards of JROTC training and discipline during school year 2011-2012." Cadets in the program will now be wearing the blue star on their uniform, indicating they are an honor unit.

WENDY'S HEISMAN PROGRAM ACCEPTING APPLICATIONS

Attention, senior athletes: The Wendy's Heisman Program is now accepting applications through Tuesday, Oct. 2, for its 2012 awards program. Every year, the Wendy's High School Heisman Program recognizes outstanding student-athletes across the country. Seniors who have at least a "B" grade average and participate in at least one school-sponsored sport may apply online. Visit WendysHeisman.com to apply.

PRUDENTIAL SPIRIT OF COMMUNITY AWARDS PROGRAM

The Prudential Spirit of Community Awards Program recognizes students grades 9-12 who have participated in exemplary volunteer activities over the past year. One student may be selected as Southern's honoree for having participated in outstanding acts of volunteer work in the community and has the opportunity to compete for monetary awards at the state and national level. Applications are available in the Guidance Office. The deadline to submit the school application is Tuesday, Oct. 2.

STUDENT PAGE PROGRAM OPPORTUNITY

Students who have an interest in government and average or above average grades may be good candidates for the Maryland General Assembly Student Page Program. All high school seniors who are residents of Maryland are eligible to apply. Selected pages work for two nonconsecutive weeks at the state house in Annapolis and are assigned to either the House of Delegates or the Senate. For more information and to pick up an application form contact Beverly Sincell, Guidance Office. Applications are due to the Guidance Office by Friday, Sept. 28.

PSAT ADMINISTRATION IN OCTOBER

Any 9th or 11th grade student who wishes to take the PSAT on Wednesday, Oct. 17, may sign up in the Guidance Office by Friday, Sept. 28. In order for students to qualify for any National Merit Scholarships they must take the PSAT in their *junior* year. There is a $15 fee to reserve your PSAT test materials. All 10th grade students will take the PSAT on Wednesday, Oct. 17, for free. Students will receive a PSAT study guide on Thursday, Sept. 13. See Mrs. Bell in the Guidance Office with any questions.

WAR OF THE STARS: A TALENT EPISODE

Auditions for Southern High School's "War of the Stars: A Talent Episode" will be held Tuesday, Sept. 25, after school on the stage. Talent acts of all types are encouraged to try out. See Mrs. White to sign up for an audition time.

SENIOR E-MAIL ADDRESSES NEEDED

The Guidance Office has requested the e-mail addresses of seniors and their parents for the senior e-mail distribution list. The Guidance Office will send seniors information throughout the school year (college information, scholarships, senior meetings etc.). E-mail the appropriate counselor if interested. Students with last names beginning with A-G should e-mail nbell@sh.ga.k12.md.us; students with last names beginning with H-Q, kdavis@sh.ga.k12.md.us; and students with last names beginning with R-Z, bsincell@sh.ga.k12.md.us.

RAM FOOTBALL HALL OF FAME

Southern High's athletic department is once again taking nominations for the annual Ram Football Hall of Fame inductions. To nominate an individual, send a nominee's background information to Matt Redinger at Southern High School, 345 Oakland Drive, Oakland, MD 21550.

EVENING HIGH SCHOOL REGISTRATION

Evening high school registration has begun. If a student failed a required class and would like to repeat the class one evening a week (approximately 3 hours per evening) that student may see Kelley Davis in the Guidance Office as soon as possible. There is a non-refundable $50 fee for the class, plus a $20 book fee. When the book is returned at the end of the course the book fee will be reimbursed. Those interested may call 301-334-1660 with any questions or for registration paperwork.

2012 YEARBOOK DISTRIBUTION

Graduates may pick up their 2012 yearbooks starting this week. There are a limited number of extra yearbooks available for purchase. These yearbooks will cost $67.84 and will be sold on a first-come, first-served basis. For more information contact Maria Zumpano at mzumpano@sh.ga.k12.md.us.

SENIOR PORTRAITS

Senior portraits will be taken on September 19, 20, and 21. More information will be mailed to parents and distributed to seniors the week prior. Senior portrait information will also be posted on the school's web site, http://cardinal.ga.k12.md.us/Schools/SH/. On the site, first select the "students" link and then the "yearbook" link. Questions about senior portraits may be directed to Maria Zumpano at mzumpano@sh.ga.k12.md.us.

SENIOR CLASS MEETINGS SCHEDULED

A senior class meeting will be held on Thursday, Sept. 13, during advisory period. All seniors are expected to attend. A parent meeting will be held Sunday, Sept. 16, at 2 p.m. in the cafeteria. Senior class activities and important class information will be discussed and distributed at both meetings.

LONGABERGER BASKET BINGO

A Longaberger Basket Bingo fundraiser to benefit the class of 2013 will be held Saturday, Sept. 29, at the Oakland Elks Lodge. Tickets may be purchased from any senior, Ms. Zumpano, Ms. Sanders, or at the door.

BOYS' BASKETBALL SHEETZ FUNDRAISER

The boys' basketball team is selling Sheetz coupon books, valued at over $25, for $10 each. According to the basketball team, the coupon books make great back-to-school gifts for teachers and students, stocking stuffers for Christmas, gifts for hard-to-buy-for teens, and family/friends who travel. The coupons are valid for three years and expire on August, 31, 2015. Contact Roberta Cvetnick at 301-616-0084 if interested.

HORATIO ALGER SCHOLARSHIP

The Horatio Alger Association provides financial assistance to students with financial need who have "exhibited integrity and perseverance in overcoming personal adversity." Eligible candidates must be seniors who are on track to graduate in June 2013, planning to pursue a four-year college degree, and are U.S. citizens. Scholarships range from $5,000 to $20,000 per year. Interested students need to apply online at www.horatioalger.org/scholarships. The application deadline is Thursday, Oct. 25.

COCA-COLA SCHOLARSHIP

Two hundred fifty high school seniors across the country may receive Coca-Cola scholarships. Two hundred wil receive $10,000 scholarships, while 50 will receive $20,000 scholarships. Eligibility requirements: current high school senior in the U.S.; U.S. citizenship; on track to graduate this year; planning to pursue a degree at an accredited U.S. postsecondary institution; and carry a minimum 3.0 GPA at the end of one's junior year of high school. Students must apply online. The web site for this scholarship program is www.coca-colascholars.org. Students who do not have access to the Internet may see Mrs. Sincell in the Guidance Office. Directions to complete the online application are available in the Guidance Office. The deadline for application is midnight on Wednesday, Oct. 31

Special Education Citizens Advisory Com. To Meet

The Garrett County Special Education Citizens Advisory Committee will hold a meeting on Tuesday Oct. 2, from 4 to 5:30 p.m. in the board room of the Garrett County Board of Education building. SECAC, established in 2003, serves in advisory capacity to the county superintendent and Board of Education on issues affecting the education of students with disabilities.

The committee's mission, according to a spokesperson, is to advocate for all students with disabilities or special needs, promote community and citizen awareness of issues relating to disabilities, and provide a forum for county-wide citizen input on special education programs, related services and relevant issues.

All interested parents or community members are invited to attend this meeting. Those with questions may call 301-334-7658 for more information.

Gearing Up

Continued from Page A-1

cards to the applicants.

"So, our postage is going out the roof," the director said. "But it's been a good process to get people to register."

Fratz said his office has to have ballot proofs approved by the state by Sept. 15.

"It's going to be a very long ballot," he noted. "It may be an 18 inch ballot, maybe even bigger than that."

Taking up much of that space will be seven questions, several of which are lengthy. Fratz noted that with that many questions it could delay voting at the polls, especially if people have not read the questions beforehand.

He said voters will receive specimen ballots ih the mail before the election, which will include summaries of all the questions.

"Read the summaries, so you don't have read the whole question," Fratz said. "You'll know going into the election [to vote] 'yes' or 'no.'"

Briefly, Questions 1 and 2 pertain to qualifications of orphans' court judges in Prince George's and Baltimore counties; Question 3 pertains to suspension and removal of elected offices; Question 4 is about public institutions of higher education tuition rates; Question 5 pertains to the state's congressional districting plan; Question 6 refers to the Civil Marriage Protection Act; and Question 7 pertains to gaming expansion in the state.

Commissioner Bob Gatto asked if there were any local races on the ballot.

"We have the board of education, at large," Fratz said.

On the ballot will be Garrett County Board of Education incumbents Cindy Downton and Charlotte Sebold and challengers Gary L. Barlow and Darlena M. Grady. Voters may vote for no more than two. There is also space for write-ins.

For more information, persons may call the Garrett County Board of Elections office at 301-334-6985 or visit garrettcounty.org

The commissioners' next public meeting is scheduled for Tuesday, Oct. 2, at 9 a.m.

Check it out! STUFF TO DO!

Featuring events that build assets in youth and promote community involvement:

FRIDAY, Sept. 14

- **Every Minute Counts walking event**, Deer Park Community Building, 6 p.m. All are invited to gather for group walking and to learn more about health and fitness each Friday through Oct. 12 with the Deer Park Eliminators community planning group. Drinks will be provided; activities are free. No pre-registration required. (301-533-0755)

SUNDAY, Sept. 17

- **Back to School Party**, Grantsville Town Park, 2 to 4 p.m. Youth and teens in grades first through 12th are invited for a back-to-school celebration including a scavenger hunt, prizes, a guest speaker, chili dogs, and drinks. Free; donations toward food costs accepted but not required. Sponsored by Grantsville Involvement Group and the Garrett County Health Department. (301-895-3111)

TUESDAY, Sept. 18

- **Lapsit**, Ruth Enlow Library in Oakland, 10:30-11:15 a.m. Children 3 years and younger (and their required caregivers) are invited for stories, songs, finger play, and rhymes to entertain and stimulate language skills at this weekly lapsit. Free. (301-334-3996)

WEDNESDAY, Sept. 19

- **Children's Hour**, Ruth Enlow Library in Oakland, 10:30-11:30 a.m. Children 3 through 5 years are invited to an hour of creative expression, listening comprehension, and the foundations of reading activities each Wednesday. Free. (301-334-3996)
- **Wednesday Night Chess**, Accident branch of the Ruth Enlow Library, 5 to 7 p.m. All ages and skill levels are invited for an evening of chess each Wednesday through September. Players may bring their own chess sets, or use the library's. Guests may stop by to begin to learn the game, to watch others play, or to be challenged. Free. (301-746-8792)

FRIDAY, Sept. 21

- **Every Minute Counts walking event**, Deer Park Community Building, 6 p.m. All are invited to gather for group walking and to learn more about health and fitness each Friday through Oct. 12 with the Deer Park Eliminators community planning group. Drinks will be provided; activities are free. No pre-registration required. (301-533-0755)

FRIDAY and SATURDAY, Sept. 21, 22

- **The Weekend 2012**, Garrett County 4-H Camp in Bittinger. The Weekend is an overnight camp event offering entertainment for middle and high school students. This free overnight includes event T-shirts, a dance with DJ Jimmy B., inflatables, drumming, archery, meals, a nationally acclaimed speaker, door prizes, and a bonfire. Parents who attend the free family cook-out and keynote presentation will be entered in a $100 Walmart gift card drawing. Pre-registration is required by Sept. 19. Forms are available at middle and high school offices or in Room 206 of the Garrett County Health Department in Oakland. Sponsored by Garrett County 4-H, the Governor's Office for Crime Control and Prevention, and the Garrett County Health Department. (301-334-7730)

MONDAY, Oct. 1

- **Teen Readers and Writers Group**, Ruth Enlow Library in Oakland, 5 to 7:30 p.m. Teens will meet on the first Monday of each month to read, discuss, and do creative projects related to young adult literature. The group will be coordinated by Kate Power, a professor of children's literature. Persons should sign up in advance by contacting Keela at 301-334-3996, ext.115, or keela@relib.net.

~~~~~~~~~~~~~~~~~~~~~~~~~~

Assets are qualities and experiences youth need to unleash their potential for growing into healthy, caring adults. For more information about Healthy Communities•Healthy Youth TM (HC•HY): Garrett County, persons may call 301-334-7730.

HC•HY Garrett County is sponsored by the Garrett County Local Management Board (LMB), the Garrett County Health Department, and the Governor's Office for Children.

HEALTHY COMMUNITIES HEALTHY YOUTH GARRETT COUNTY

HUSKY Notes

VISION AND HEARING SCREENING PLANNED

A vision and hearing screening will be done for all new students and students referred by teachers or parents/guardians. Contact the school nurse at NHS if you would like to have your child screened. She can be reached by calling 301-746-8668 or 301-895-5434, or e-mailing raiken@nh.ga.k12.md.us.

APPLICATIONS AVAILABLE FOR PAGE PROGRAM

Applications are now available for the Maryland General Assembly Student Page Program. This program allows interested high school seniors the opportunity to learn more about legislative proceedings while providing a vital service to the legislature and elected officials. Applicants are selected through an interview process. Seniors who meet the following criteria are highly encouraged to apply: Exhibit an interest in government and history; have a record of good conduct; are competent, courteous and reliable; have an average or above-average academic record; wear appropriate dress and exhibit good personal grooming; and are outgoing and like to meet people. Each selected student-page serves two nonconsecutive weeks in either the state senate or the house of delegates (January–April). Transportation to Annapolis is the responsibility of the student-page and his/her parents/guardians. The deadline to apply for this program is Wednesday, Sept. 26. Completed applications should be returned to Mrs. Douds.

JUNIORS MAY REGISTER FOR PSAT

Juniors who would like to retake the PSAT on Wednesday, Oct. 17, must pre-register. To do so, interested students need to bring the $14 test fee with them to the Counseling Center. Checks may be made payable to Northern High School. College-bound juniors are highly encouraged by NHS to retake this test as it is a resource for preparation for the SAT test. *Only* scores from the junior year qualify as eligible for the National Merit Scholarship competition. The deadline to register is Monday, Oct. 8.

COLLEGE VISIT SCHEDULED

A representative from Alderson-Broaddus College will be at Northern High School on Monday, Sept. 24, at 10 a.m. Anyone interested in meeting with the representative from this college must sign up in the Counseling Center before Friday, Sept. 21, at 3 p.m.

NINTH GRADE STUDENTS OWE CLASS DUES

Ninth grade students owe class dues in the amount of $10 to Mrs. Ahern. Make payment in the Counseling Center as soon as possible. Those with questions may see Mrs. Ahern, Mr. Beitzel, or Mrs. Umbel. Parents: Class dues are $10 per year and all four years may be paid at once.

END-OF-SEASON
White Sale
Carefree Poly Outdoor Furniture
48" Round Table with 4 Chairs, White . . . $750.00
60" Swing, White $299.00
48" Glider, White $299.00
48" Loveseat, White $259.00
Rockers, White (2) . . . . . ea. $189.00
96" Vinyl Bridge, White $850.00
For STEELERS FANS
48" Glider, Black & Gold $299.00
24" Gliders, Black & Gold (2) . . . . . ea. $229.00
Many other nice pieces in various colors at
DRASTICALLY REDUCED PRICES!
Picnics & Patios
Located 2 miles South of Oakland on Rt. 219
301-533-1920 or 317-429-0481

RABIES CLINIC SCHEDULE

IMPORTANT: Garrett County experienced four positive cases of rabies in 2012, three in raccoons and one in a skunk and two positive cases of rabies in wildlife in 2011, both in raccoons. Protect your pets and your family from the threat of this disease by bringing your dog, cats, and ferrets to the clinic in your area. Cost per animal - $5.00.

PLACE	SITE	DATE	TIME
Grantsville	Grantsville Elementary School	Monday 9/17/2012	5-6 p.m.
Swanton	Swanton Community Building	Tuesday 9/18/2012	5-6 p.m.
Crellin	Crellin Elementary School	Wednesday 9/19/2012	5-6 p.m.
Friendsville	Friendsville Elementary School	Thursday 9/20/2012	5-6 p.m.
Kitzmiller	Kitzmiller Fire Hall	Friday 9/21/2012	5-6 p.m.
Oakland	Garrett County Health Department	Saturday 9/22/2012	10 a.m. – Noon

DOG AND CAT LICENSES CAN BE OBTAINED AT EACH CLINIC

Only pets under the control of a responsible person may be brought to the clinic. Dogs MUST be on a leash. cats and ferrets MUST be in a cage or tightly secured box with air holes. If a cage/carrier is not available cats MUST be carried in a pillowcase or suitable cloth sack. No other animals will be vaccinated.

MASTERMIND DESIGNZ
info@MastermindDesignz.com

Replacement Windows
Any Size White Vinyl Double Hung Insulated
$189 Installed
COMPARE AT $600
GOOD HOUSEKEEPING
*Maximum size 4ft. x 6ft. Ask for details.
FREE IN-HOME ESTIMATES
814-444-0189
www.WindowWorld.com
0% FINANCING AVAILABLE
"Not only do we stand behind our windows... we stand on them!" -Matt Livingood, Locally Owned & Operated
Window World "Simply the Best for Less"
WINDOWS • SIDING • GUTTERS • DOORS
#WO182197

Broken Road Associates
BABY ANGELS POKER RUN
To enhance the quality of life for babies & their caregivers during critical times on the road to recovery.
Broken Road Associates, Inc.
www.brokenroadassociates.org
SATURDAY, SEPT. 22, 2012
REGISTRATION @ LONG BRANCH SALOON 11am – 1pm
Mtn. Lake Park, MD
$20 PER BIKE $10 PER PASSENGER
PIG ROAST INCLUDED
LIVE MUSIC BY TRAVIS MINNICK
50/50 RAFFLE T-SHIRTS
ALL PROCEEDS BENEFIT BROKEN ROAD ASSOCIATES
~~~~~~~~~~~~~~~~~~~~~~~~~~

Children's Story Hour Begins At Accident Library

The Accident library invites children and caregivers to Story Hour every Tuesday from 11 a.m. to noon.

Geared for ages 3–5, this program provides an hour of stories, crafts, and activities.

For additional information, persons may contact Susan at 301-746-8792 or susan@relib.net.

One may also visit the calendar page on the library's web site at relib.net for a schedule of all children's programs, and find the library at facebook.com/RuthEnlowLibrary.

Swan Meadow's Annual Harvest Sale Set Sept. 21

The Swan Meadow School PTO's 63rd annual Harvest Sale, the yearly fundraiser, will be held on Friday, Sept. 21, at the Pleasant Valley Community Center, south of Oakland.

The evening will include an auction of farm produce, handmade items, and baked goods, with all items provided by families and students of Swan Meadow School, many of whom are Amish or Mennonite.

Glazed doughnuts made on the day of the sale will be available for purchase by 5:30 p.m. Caramels, taffy, cookies, fudge, and cinnamon rolls will also go on sale at 5:30 p.m. Half and whole dozens of doughnuts and cinnamon rolls and gallons of apple cider will be sold under the white tent located by the entrance of the Pleasant Valley Community Center. This gives guests the opportunity to purchase the goods outside of the community center, then take the items to their vehicles before going inside for dinner and the auction. When the doughnuts are sold out under the tent, gallons of apple cider will be sold inside the community center.

Inside the center, participants will be able to buy taco salad, fruit salad, nachos, chili dogs, sloppy joes, hot dogs, coffee, chocolate and regular milk, lemonade, and apple cider.

Swan Meadow School students will open the evening with songs at 6:45 p.m., and the auction will follow at 7 p.m.

One of the highlights of the auction will be the bidding on 12 dinners to be served in an Amish cabin. Another is a "Harvest on the Farm" comforter that first and second graders are currently knotting for the auction. Older students have made child-size picnic tables in woodworking class for the auction as well.

To reach the Pleasant Valley Community Center, persons should travel on Route 219 South and turn onto Paul Friend Road, then right onto Joni Miller Road. The Pleasant Valley Community Center is on the right.

Zion Lutheran Women Convene

Women of the Evangelical Lutheran Church in America at Zion Lutheran Church, Jennings, held their monthly meeting at the church on Sept. 4.

Leota Baker led the topic "Our Present – Christ's Presence," which is part of a new series of lessons titled "Gathered by God." The lesson was based on scripture from the books of Genesis and Revelation concerning the promise of God's presence even during difficult and conflicted times.

Presiding over the business meeting was Judy Stanton. A letter from Denise Porter concerning the fall retreat of several clusters of the synod was shared. The retreat will be held Oct. 27-28 at Tygart Lake State Park, with a Reformation service at the Church of the Covenant. The theme of the retreat is "Spiritlife." Reservations should be made by Sept. 20.

Zion's Women of the ELCA will prepare to send articles for Christmas gifts to the children of Our Savior's Lutheran Church on the Rocky Boy Indian Reservation in Box Elder, Mont. Articles should be brought to the church by the November meeting.

NGCRS Seeks Contact Info From Members

The Northern Garrett County Rescue Squad seeks names and addresses of past members for a 40th anniversary banquet to be held on Nov. 10.

Persons should call 301-895-5849 no later than Oct. 13.

Readers, Writers Group To Meet At Oakland Library

The Ruth Enlow Library system's Teen Readers and Writers Group for people ages 12 through 18 will meet at the Oakland Library on the first Monday of each month from 5 to 7:30 p.m., beginning October 1.

The group will read, discuss, and do creative projects related to young adult literature. Those interested in attending may sign up in advance by contacting Keela at 301-334-3996, ext. 115, or at keela@relib.net.

Kate Power, professor of children's literature, who also ran the One Maryland, One Book program with teens last fall, will coordinate the group.

For the first meeting in October, participants will read a novel from the horror genre, *Rot and Ruin* by Jonathan Maberry. Its book jacket reads: "Benny Imura couldn't hold a job, so he took to killing. In the zombie-infested world Benny has grown up in, teenagers must work once they turn fifteen – or they'll lose their food rations. Benny isn't interested in taking on the family business, but he reluctantly agrees to train with his boring big brother, Tom. He expects a dull job, whacking zombies for cash. What he discovers is a vocation that will teach him what it really means to be human."

This book was nominated as one of the Best of 2011 by the Young Adult Library Services Association.

"If you love books like *The Hunger Games*," notes Power, "you will love this book too!"

Those interested may visit the library's web site at www.relib.net for a listing of services and programs. One may also connect with the library on Facebook at www.facebook.com/RuthEnlowLibrary.

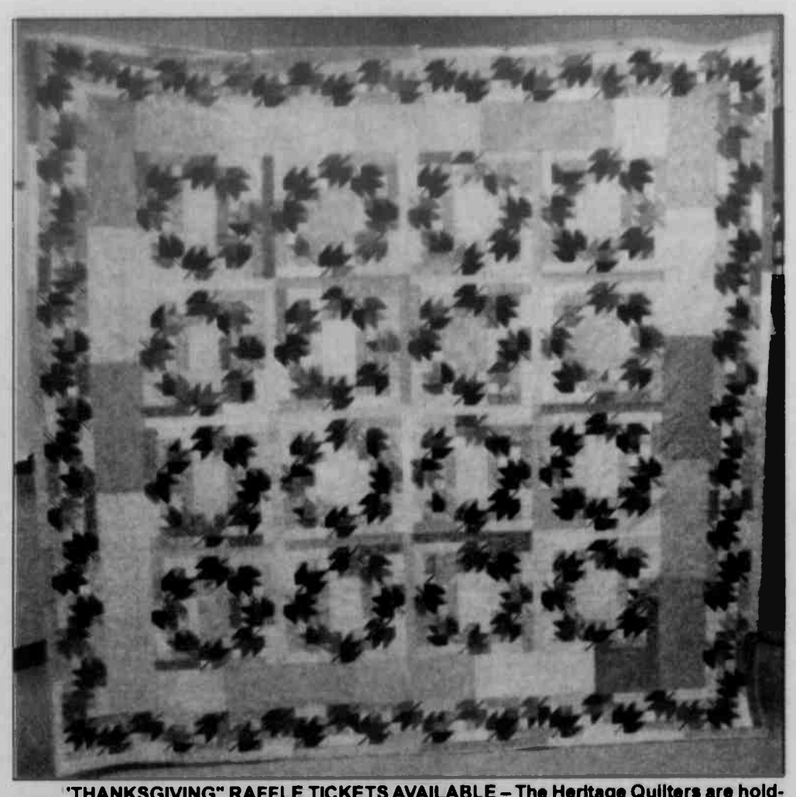

"THANKSGIVING" RAFFLE TICKETS AVAILABLE – The Heritage Quilters are holding a raffle of the pictured quilt titled "Thanksgiving," a design by quilt designer and author Judy Martin. The quilt was made by the members of the quilt club and measures 99 inches by 99 inches. The quilting was done by Sharon Garlitz. Proceeds from the raffle support the expenses of the club's annual Quilt Show and Sale and donation/charity quilts made by the group during the year. "Thanksgiving" is currently on display at Four Seasons Stitchery in Grantsville, where tickets are available. Tickets are also available from club members and during the Quilt Show and Sale, held at St. Peter's social hall in Oakland during the Autumn Glory Festival, Oct. 11–13.

Garrett Mentors To Hold Annual Barn Dance At Ridgeview

The fourth annual Ridgeview Valley Barn Dance and Silent Auction will be held this Saturday, Sept. 15, from 5 to 9 p.m. at the Ridgeview Valley Barn, 912 Gravelly Run Road, McHenry Proceeds benefit the Garrett Mentors Study Buddy Program.

Tickets are $25 in advance or $30 at the door. The ticket price includes a barbecued chicken dinner with all the "trimmings," beverages, dancing and music, and access to the Garrett Mentors dessert tent.

In addition to the silent auction, horse drawn carriage rides by moonlight and raffle tickets for a 40-inch Toshiba television will be available.

Tickets are available Marvin's in Oakland, Trader's Coffee House at Deep Creek Lake, Ridgeview Preview Center (301-387-4040), or the Garrett Mentors office (301-334-1783), 21339 Garrett Highway.

Rabies Vaccination Clinics To Be Held At Garrett Co. Sites

The Garrett County Health Department has announced the third and last series of low-cost rabies clinics for 2012 for the vaccination of cats, dogs, and ferrets next week at the following locations:

•Grantsville Elementary School, Monday, Sept. 17, from 5 to 6 p.m.

•Swanton Community Center, Tuesday, Sept. 18, from 5 to 6 p.m.

•Crellin Elementary School, Wednesday, Sept. 19, from 5 to 6 p.m.

•Friendsville Elementary School, Thursday, Sept. 20, from 5 to 6 p.m.

•Kitzmiller Fire Hall, Friday, Sept. 21, from 5 to 6 p.m.

•Garrett County Health Department, Oakland, Saturday, Sept. 22, from 10 a.m. to noon.

The cost of the vaccination is $5 per animal at the clinics. County dog and cat licenses will be available at each clinic.

Dogs must be on a leash and under the control of a responsible individual. Cats and ferrets must be brought to the clinic in a cage or a tightly secured box with air holes. If a cage or carrier is not available, the cat must be carried in a pillowcase or suitable cloth sack.

"Close contact of animals at the clinics increases the risk of bites or scratches," said a Health Department spokesperson. "Please be prepared to restrain and control your animals in order to avoid a potential incident."

Last year Garrett County experienced two confirmed rabies cases. So far this year, four positive cases has been laboratory confirmed, three in raccoons and one in a skunk, according to the Health Department.

"The vaccination of dogs and cats is one of the most critical measures that can be taken by pet owners in protecting their families and themselves from possible exposure to the rabies virus," the spokeswoman. "Since wildlife rabies continues to be present in Garrett County, all pet owners are strongly urged to bring their pets to one of the six clinics."

Unvaccinated dogs and cats exposed to rabid animals face the possibility of being euthanized in order to protect their owners and the general public. The necessity of destroying family pets that are unvaccinated can be avoided by keeping vaccinations current, noted the spokeswoman.

"Because of the wide geographical distribution of documented rabies cases, no dog or cat being kept in Garrett County can be considered safe from exposure to the disease," she said. " Pet owners are highly encouraged to check the expiration date on their pet's rabies certificate to determine the need for revaccination at one of the upcoming clinics or at a local veterinarian's office."

While Maryland law requires that dogs, cats, and ferrets over 4 months of age have the required vaccination against rabies, animals at least 3 months of age can be brought to the clinics and adequately protected by vaccination. Dogs and cats need to be revaccinated every three years.

Puppies and kittens vaccinated between the ages of 3 and 12 months and dogs and cats receiving their first vaccination, must be revaccinated 12 months later. Ferrets need to be revaccinated every year.

Failure to vaccinate pets against rabies in Maryland is a violation of the Annotated Code of Health General Article 18, Section 318 and may be punishable by a fine of up to $500 per animal.

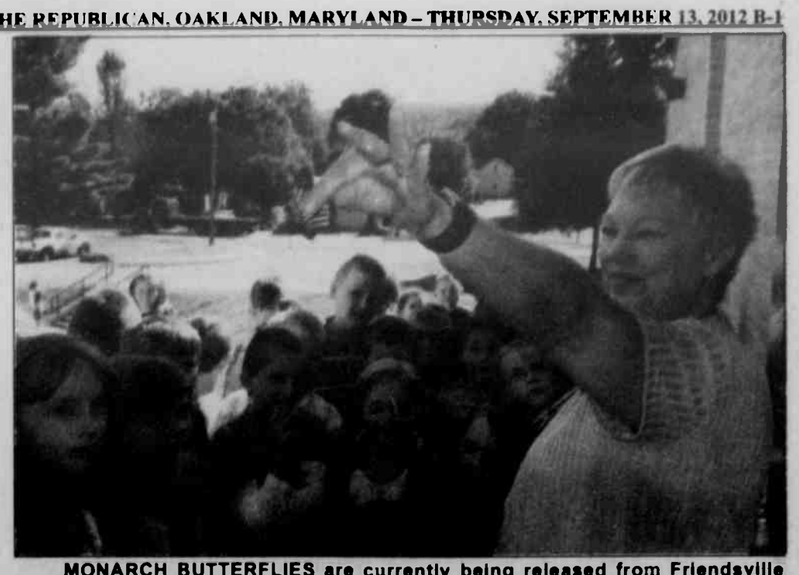

MONARCH BUTTERFLIES are currently being released from Friendsville Elementary School to begin their long fall journey. Students in second and third grade classes have been watching the life cycle of the butterflies in their classrooms. Pictured is second grade teacher Judy Livengood with several students as they prepared to watch the release of their first butterfly of the year.

W.Va. Driver Charged With Failure To Yield

A West Virginia man was charged following a minor two-vehicle accident at the intersection of Ben DeWitt Road and Garrett Highway last Thursday evening.

Investigation revealed that Joshua Justin Moats, 36, Aurora, had pulled into the path of a southbound vehicle being driven by Kevin Dwain Stahl, 46, Oakland. Moats was cited for failure to yield right of way while turning left. There were no injuries reported.

"Making Sense Of Retirement" Slated By Garrett College

Garrett College has scheduled a course titled "Making Sense of Retirement" on Wednesdays, Oct. 3 and 10, from 6 to 8:30 p.m. at the Northern Outreach Center in Grantsville.

Instructor Doug Kramer, an accredited asset management specialist with 20 years of experience as a financial advisor, will explain the key features of stocks, bonds, mutual funds, insurance, and annuities.

He will also address the following questions concerning retirement: How much money does one need? How does one generate income that one does not outlive? How do the experts plan for the expected and unexpected? In today's economy, what should one be doing to prepare for retirement?

"Everyone's situation is different, and I'll take plenty of time to answer specific questions from participants," Kramer said.

Additional information on this course is available by contacting Terry Beachy at 301-895-4700 or via e-mail at terry.beachy@garrettcollege.edu.

To register for this course, one may contact the Continuing Education and Workforce Development Division at 301-387-3069.

DREAM DENTAL
Dr. Lindsay R. Jenkins
"Let us give you the smile you've always dreamed of..."
323 East Oak Street, Oakland, MD 301-334-3435

America's Rural Lender Since 1916
We Finance:
- Small & large tracts of land with no acreage limits
- Homes and home construction
- Home and lot improvements
- Mortgage refinancing
- Recreation property
- Farms, livestock and equipment
EJ Grady Loan Officer
301.334.8542
800.296.8554
FarmCreditofVirginias.com
FARM CREDIT Country Mortgages

Pay Jack. Pay Jill. Or virtually any other bill.
EVERY DOLLAR COUNTS
With Susquehanna's FREE Online Banking with Bill Pay, you can use your mobile device[1] or computer to pay your monthly bills, pay your babysitter or split a dinner check with friends. It's easy, secure and FREE with your Susquehanna personal checking account. To open your account and get started, visit one of our more than 250 branches, call us at 800.311.3182 or learn more at susquehanna.net/billpay
Connect with us
Susquehanna Bank
Doing what counts? | susquehanna.net
Mobile Banking is a free service from Susquehanna although your mobile carrier's text messaging and web access charges may apply.
M101342

Homes & Land
Reduced! Accident - Remodeled 1865 farm house, 3 ac 3BR,2BA $179,000 GA7707652
Best Views! Deep Creek Lake - Chalet w/lake access 4BR,3.5BA $459,000 GA7829357
Lovely Yard Lake Lynn - Modern, private parking 3BA,1BA $139,000 GA7800082
Reduced! Deep Creek Lake - Never occupied! 4BR,3.5BA $449,000 GA7651875
Deep Creek Lake
• Lovely 1.03 ac lot w/pond
• Supreme location for vacation home
• Wisp Ski Resort & mountain views
• Minutes from restaurants & shopping
$99,500 GA7903605
Oakland
• Nice level 1.75 Acre home site
• Just minutes away from town!
• Country setting w/ easy access
• Gorgeous views of mountains
$39,900 GA7589134
Friendsville
• 3.85 acres w/hemlock & hardwood
• Fishing & water enthusiasts' dream
• Frontage on free-flowing rapids
• No HOA or restrictions
$62,000 GA6877703
Grantsville
• 25 acres of pristine woodlands
• Tucked away in mountains of GC
• Bordering Savage River State Forest
• Perc'd w/access off New Germany
$125,000 GA7391961
HUMBERSON HOMES REAL ESTATE
Rt. 219 North Humberson Center, McHenry, MD 21541
301-387-8300
800-457-6777
Do you have a home or property that you wish to sell? Would you like your property "showcased" here? Have us publish your listing here and in other quality & professional publications. CALL TODAY!!!
www.humberson.com
for additional listings

DIEHL'S FORD ANNOUNCES...
BUILT FORD TOUGH
Best-selling lineup for 35 YEARS.
THE 2012 F-SERIES
0% A.P.R. Available on select models with approved credit
Savings UP TO $8,700!
Hurry in now until September 30th!
'13 Escape SE 4x4 #3063
Ingot Silver 1.6L Ecoboost, 6 Spd Auto, AC, PWR, My Ford Touch, Status Set, Radio, All Weather Floor Mats, CD, Sync, Remote Keyless Entry, Tilt, Fog Lamps and More!
MSRP $28,585
Ford Retail Customer Cash -$1,000
Sale $27,585
'13 Mustang Coupe #3050
Race Red, 3.7L V6, 6-speed manual, AC, PWR, Remote keyless entry, LS Rear Axle, CD, Cruise, Tilt, Rear Defroster, 17" Alum Wheels, Ext. Sport Appearance Pkg, Rear Spoiler, Black Side Strips and More!
MSRP $23,290
Ford Retail Customer Cash -$1,000
Sale $22,290
'13 Flex SE FWD #3091
Mineral Gray, 3.5L, V-6, 6-spd Auto, Dual A/C, PWR, Power Seat, 7-passenger, Cruise, Tilt, CD, Sync, Alum Wheels, and More!
MSRP $31,710
Ford Retail Customer Cash -$1,500
Ford Credit Bonus Customer Cash -$1,000
Diehl's Discount -$218.00
Sale $28,992
Pre-Owned Sell-Down Shop Us!
'12 Ford Fusion S
(2)'12 Ford Focus SEL Sedan
'12 Ford Focus SE Sedan
'12 Ford F-150 Crew XLT 4x4
'12 Ford Focus SE Hatchback
'11 Chevy Silverado 1500 Ext. Cab 4x4
'11 Suzuki SX4 AWD
'11 Ford Mustang Coupe
'11 Mercury Mariner Premier 4x4
'11 Ford Focus S
'10 Ford Focus SE Coupe
'10 Ford Focus SE
'10 Ford Focus SES Coupe
'10 Ford F-150 R/C STX 4x4
'10 Ford F-150 Crew Platinum 4x4
'10 Ford F-150 S/C STX 4x4
'10 Ford F-150 Crew XLT 4x4
'10 Toyota Tundra
(2)'09 Ford Fusion SE
'09 Pontiac G8 GXP
'09 Ford Explorer XLT 4x4
'08 Ford Fusion S
'08 Ford Mustang GT California Special
'08 Ford F-350 Crew FX4 4x4
(2)'08 Ford Escape XLT 4x4
'08 Pontiac G6 GT Sedan
'08 Ford Taurus SEL
'08 Ford Focus S Sedan
'08 Ford Fusion SE AWD
'08 Ford F-150 Crew FX4 4x4
'07 Chrysler Sebring Touring
'07 Chevy Trailblazer LS 4x4
'07 Ford F-350 R/C XL Diesel 4x4
'07 Ford Explorer Eddie Bauer 4x4
'07 Ford Crown Victoria LX
(3) '07 Chevy Cobalt 2 Dr LS
'07 Saturn Outlook AWD XE
'07 Ford F-350 Crew Harley Diesel 4x4
'07 Nissan Altima 2.5S
'07 Ford Fusion SEL
'06 Ford 500 SE AWD
'06 Chevy Cobalt
'06 Ford Freestyle Limited AWD
'06 Jeep Grand Cherokee Laredo 4x4
'06 Jeep Liberty Sport 4x4
'06 Ford F-250 R/C XL 4x4
'06 Ford Escape XLT 4x4
'06 Ford F-150 Crew Lariat 4x4
(2)'05 Ford Escape XLT 4x4
'05 Ford 500 Ltd. AWD
'05 Chevy Silverado 1500 Ext. Cab 4x4
'05 Ford F-150 S/C XLT 4x4
'05 Jeep Liberty Sport 4x4
'05 Chevy Venture Ex. LS
'05 Ford Explorer XLT 4x4
'05 Chevy Malibu
'05 Holiday Rambler Admiral SE Motor Home
'05 Chevy Cavalier 2 Dr LS
'05 Ford 500 SEL
'05 Chevy Cobalt Sedan
'04 Dodge Ram 1500 Quad Laramie 4x4
'04 Ford Ranger S/C XLT 4x4
'04 Dodge Durango SLT 4x4
'04 Ford Ranger XLT F/S S/C 4x4
'04 Chevy Tracker ZR2 4x4
'04 Ford Taurus SES
'03 Ford Focus ZX4 SE
'03 Ford Explorer XLT 4x4
'03 Suzuki Intruder 800
'03 Pontiac Sunfire Coupe
'03 Hyundai Santa Fe V6 4x4
'02 Mercury Sable LS
'02 Pontiac Grand Am SE Sedan
'02 Ford ZX2
'02 Buick LeSabre Custom
'02 Ford F-150 Supercrew Lariat 4x4
'01 Dodge Intrepid
'01 Ford Ranger S/C 4x4
'01 Chrysler Sebring LX
'01 Chevy Impala Sedan
'01 Chrysler Voyager
'00 VW Beetle
'00 Ford Expedition XLT
'00 Honda Odyssey LX
'00 Dodge Caravan
'99 Jeep Grand Cherokee Limited 4x4
'99 Chevy Malibu LS
'99 Buick Park Avenue
'99 Ford Windstar LX
'99 Plymouth Voyager
'97 Ford Windstar
'97 Ford F-150 R/C XLT 4x4
'96 Ford Fairlane 500 4 Dr. Only 83k
DIEHL'S Ford YOUR FINISH LINE DEALER
Prices good 'till 9-30-12. Tax, title, and tag fees additional.
HOURS: Mon - Fri 8am - 6pm Sat 8am - 2pm
www.diehlsford.com
ALT. US RT. 40 EAST, GRANTSVILLE, MD
301-895-5135 • 800-240-5135

MASTERMIND DESIGNZ
Photography & Graphic Design
Logos • Business Cards
Corporate Identity
Ads • Signage • Postcards
Custom Vinyl for Interior Walls
Glass Windows • Car Windows
Car Decals • Boat Decals
info@MastermindDesignz.com

GARRETT COLLEGE NEWS BEAT

www.garrettcollege.edu

PROUDLY SERVING OUR COMMUNITY AND REGION SINCE 1971

MOMENTS OF SILENCE were observed across the Garrett College campus on Tuesday, marking the 11th anniversary of the September 11, 2001, terrorist attacks. In remembrance of those who died, staff and faculty gathered at the labyrinth by the flag poles in front of the college for this 9 a.m. commemoration. Other moments of silence were observed in classrooms at 8:45 a.m. for those who died when American Airlines Flight 11 struck the North Tower of the World Trade Center, at 9:03 a.m. for those who died when the United Airlines Flight 175 struck the South Tower of the World Trade Center, at 9:43 a.m. for those who died when American Airlines Flight 77 struck the Pentagon, and at 10 a.m. for those who died when United Airlines Flight 93 crashed near Shanksville, Pa. In the photo, from left, are Kathy Fauber, Kim Beaulieu, Dr. Rick MacLennan, Ann Wellham, Beth Luers, Carolyn Deniker, Jim Allen, Pramod Kapoor, Tom Leckrone, Bonnie Broadwater, Tracy Feather, and Angie Sincell.

Joan Crawford Lecture Series Offered At GC

Garrett College has announced the fall 2012 schedule for the Joan Crawford Lecture Series, which will begin on the McHenry campus Tuesday, Oct. 2. Created in memory and honor of Joan Crawford, who dedicated her life to serving Garrett College and the community, according to a GC spokesperson, this sequence of presentations is offered free of charge each year and is open to the public.

Coordinated by GC professor of humanities Beth Luers, most of the lectures begin at noon and last approximately one hour.

"By holding these sessions at midday, we hope to reach many people on campus as well as from the community who may be on a lunch break at that time," Luers said. "Working with members of the college faculty and staff, we try to develop a program that will cover a wide area of interests. Our speakers come from the college community, and from the broader Garrett County community. They volunteer their time and knowledge to make this series possible."

The schedule of lectures is as follows:

•Monday, Oct. 1 – "Paris-Berlin-Oranienburg & the Holocaust," presented by Beth Luers in Room 646;

•Wednesday, Oct. 17 – "Labyrinths," presented by Lyz Grant (12:30 to 1:30 p.m.) in the old gym;

•Thursday, Nov 1 – "Military Commissions – Rhetoric vs. Reality," presented by Susie Crawford in Room 511;

•Wednesday, Nov. 7 – "China," presented by Peter Skvlstad in the auditorium;

•Wednesday, Nov. 14 – "Voices from the Holocaust," presented by the 20th century world history class in the Auditorium; and

•Monday, Dec. 3 – "Israel/Palestine Conflict: Real or Imagined," presented by Mel Menker in Room 645.

For more information on the Joan Crawford Lecture Series, persons may telephone Beth Luers at 301-387-3020.

Scholarships Are Awarded By GCF

The Garrett College Foundation board of directors has announced the names of more winners of scholarships for the academic year 2012-2013. Awards went to current as well as new students at GC. Among those earning scholarships are the following:

Timothy W. Glotfelty of Oakland has been awarded the Ann Dilgard Scholarship. He is a 2012 graduate of Southern High School and is majoring in general studies.

Walker Lewis, a resident of Mississauga, Ontario, Canada, has earned the Mr and Mrs. A.P. Boxley III Scholarship. A 2012 graduate of St. Marcellinus High School, he is pursuing a degree in business management.

Katelyn M. Pike, an Oakland resident, was presented with the Junior Woman's Civic Club Scholarship. A 2012 graduate of Southern High School, she is working toward a degree in physical therapy

Wayne Wilson has been awarded a NewPage Scholarship. A resident of Swanton, he is a 2012 graduate of Southern High School. He is pursuing a degree in pre-nursing at GC.

Discover Scuba Diving Sessions Slated At CARC

The Garrett College Community Aquatic & Recreation Complex (CARC) announced this week that certified scuba instructor Eric Upperman will be at the CARC on Saturday, Sept. 22, to instruct two Discover Scuba Diving sessions. They are set for 10 a.m. to noon, and 12:30 to 2:30 p.m., and again on Monday, Sept. 24, for one session from 6:30 to 8:30 p.m. Only eight participants may take part in each session, so early registration is encouraged.

While not an actual scuba certification class, Discover Scuba Diving will show participants how to use scuba equipment in shallow water and introduce them to what it takes to explore the underwater world.

Information on fees and registration is available online at www.gccarc.com or by calling 301-387-3786.

"I Can Swim" Program Web Site Established

A new web site has been established to provide information on Garrett College's Joan and Bill Crawford "I Can Swim" Program.

Offered at the GC Community Aquatic and Recreation Complex, this water safety program is available free of charge to all kindergarten-age children in Garrett County. The new site is www.icanswimprogram.com. Information is also available by telephone at 301-387-3086.

"GO, READ, WORK" – Dr. Rick MacLennan, Garrett College president, is pictured discussing with GC students the importance of the Garrett College mantra "Go to class, read the text, and work hard" as keys to success and completion. From left are Kenneth Johnson, D'Angela Davis, Dr. MacLennan, William Masavage, Meredith Eibl, and Shannon McCready. See Dr. MacLennan's column on this page for details.

Message from the President's Desk

Garrett College

by Dr. Richard MacLennan

We might agree that higher education is important. But is a college education a make-it or break-it endeavor? While many would agree that attending college is important, not too many would consider doing so a matter of great urgency. In fact, a not uncommon attitude is that college is a rite of passage, the next thing to do after high school, or a necessary process of jumping through the hoops to "get the piece of paper." Of course, these are gross overgeneralizations, but they do raise the question: Should we view higher education with a greater sense of urgency?

Community colleges have long played an important role in providing higher education access to millions of students who otherwise would not have gone to college. Today, our institutions enroll nearly half of all students attending college (about 13 million). As open-access institutions, we admit many students who are not ready for college-level work, provide them with developmental classes, and do our best to get them the support they need to be successful. Unfortunately, too few of these students make it across the finish line. Nationally, only about 25% of students attending community colleges obtain an associate degree within four years. This rate is too low for a nation in need of skilled workers, and it is too low for students who need additional skills and who expect higher education to do a better job of meeting their educational and vocational needs.

It is estimated that by 2018, two thirds of all jobs in the U.S. will require some amount of college-level education – with more than half requiring some college, but less than a bachelor's degree. By 2016, the percentage of jobs in Maryland requiring some college preparation will be 77%, according to Maryland's Department of Labor, Licensing, and Regulations. And yet, our nation, which for generations led the world in college degree completion, now ranks 16th in numbers of graduates. The bottom line is this: We need to get more students the credentials and degrees necessary to compete in the global economy, more quickly, and with less failure.

Now more than ever, the traditional community college mission of open access includes an urgent focus on success. On measures of student success, Garrett College consistently ranks at or near the top when compared to all other Maryland community colleges. Nonetheless, we spent the better part of last year looking for ways to help more students complete their degrees. For example, we revamped our developmental education program for under-prepared students and created two new faculty positions whose sole focus is working with these students. We created a new Advising and Academic Success Center to help students create solid road maps of where they're going with their studies. We developed clear expectations about what it means to be a student at Garrett College, what it takes to be successful, and how important it is to finish. These are just a few examples of how our commitment to completion is being put into action.

We recognize that a lot of heavy lifting remains to be done to meet the education and workforce demands looming ahead of us. Key to this is working collaboratively to create the right mix of educational programs and services that make sense for our community. In 2011 we launched our electrical engineering transfer degree and began an underwater robotics club. This October, we will open the Garrett College Center for Entrepreneurship, which will provide state-of-the-art entrepreneurship training aimed at creating new and successful businesses in Garrett County. Certifications in welding, National Center for Construction Education and Research onstruction technology, apartment building maintenance technology, and veterinary assistant training are currently being offered at the Career Technology Training Center in Accident, and we are working with Garrett County public schools to develop a machine tool program. Development of a new cyber security program is also under way.

I am very excited about the work we are doing at Garrett College. The faculty, staff, and administrators truly understand how important it is to our community and nation. I hope you will share with us our sense of urgency.

Jody's Silver Shears
is open for appointments
301-895-4342
Present this coupon for
$5 off
a chemical service
New at Jody's
Shellac Nails

We extend a compassionate helping hand.

Cherry Hill
ASSISTED LIVING LLC
253 Aiken Miller Rd. Accident MD
www.cherryhillassistedliving.com
301-746-8082

THE
Floor Store
Sales and Installation
36116 Garrett Highway
Accident, MD 21520
301-895-3955 301-746-7000
Mon – Thur 10 - 5 / Fri 10 - 7 / Sat 10 - 12

Lipscomb Lawn Products
(304) 735-3017
VENTRAC MOUNT SYSTEM
VENTRAC
Autumn 2012 Promotion
Ventrac offers a 3 year residential & 2 year commercial V-Plus Warranty.
3000 Series
4000 Series

21-23 HP Engines
Over 18 Attachments
All Wheel Drive
Center Articulating/Oscillating
26-31 HP Engines
Over 30 Attachments
All Wheel Drive
Center Articulating/Oscillating
Up to 30 Degree Slope Operation
Directions: 12 miles south of Oakland off 219, right at Suburban

Goodwill
Retirement Community
Independent Living Cottages

OPEN HOUSE
Friday, September 21
2:00 pm - 6:00 pm
263 Killdeer Lane
Stop by for a Tour and Refreshments!
The Goodwill Retirement Community Village offers opportunities for an active lifestyle without the responsibilities of home maintenance.
Come learn of the benefits of a Continuing Care Retirement Community.
For more information call Janet Kepple at 301-895-4021

RAILEY REALTY
800-544-2425
301-387-2000
Search for Property at the Area's #1 Source
www.deepcreek.com

OAKLAND HIGH SCHOOL ALUMNI recently held a reunion at the Pleasant Valley Community Center. OHS operated from 1908 to 1952. Among the classmates was Logan Weber (seated), class of 1932. When he was just an infant, Weber's family moved to Garrett County, where he attended both elementary school and high school. Weber is now 96 years old and resides in Clarksburg, W.Va. Also pictured is Joe DiSimone, class of 1951. The OHS reunions are held every year on the second Saturday in August.

Computer Care Course Offered At College NOC

A course on managing and maintaining a personal computer is set for Wednesday and Thursday, Oct. 3 and 4, from 6:30 to 9 p.m. at the Northern Outreach Center in Grantsville.

This course is designed for any individual who wants to learn the fundamentals of managing and maintaining a computer. Topics to be covered include system maintenance, basic troubleshooting, managing files and folders, and cleaning the computer "inside and out."

Upon completion of this course the student should be able to perform system maintenance, including disc defragmentation and back-up, manage files and folders, evaluate error codes and decipher them, evaluate computer viruses and implement proper techniques to eliminate them, and explain the usefulness of surge suppressors.

Students will be shown many tips and tricks to improve performance and how to stay up-to-date with their personal computers.

The instructor will be Laurie Walker. A lifelong resident of Garrett County, she is a certified business education teacher who also has work experience in the private business sector.

For additional information, persons may contact Terry Beachy at 301-895-4700 or terry.beachy@garrettcollege.edu.

To register for this course, persons may call the Continuing Education and Workforce Development Division at 301-387-3069.

Try our Want Ads. They Pay

Ask The Everyday Scientist

BLENDED BOUTIQUE FUELS

by Dr. Tom Sheahen

Q. How come every time there is a big storm in the Gulf of Mexico, the price of gasoline shoots up? And why doesn't it come down as much later?

A. There are several factors at work all at once, and it's important to keep them clear. Otherwise we'll give in to rumors and guesswork, which doesn't help at all.

First of all, the long-term trend for gasoline price is upward, because there is more demand in the world, notably from China and India.

Second, there is some volatility in the price of any commodity, with up/down fluctuations driven by random variations in supply and demand. Perhaps the favorite whipping boy on the subject of oil prices is "speculators"; but economists understand that speculators play a role in any open market, and their presence acts to reduce the extent of the swings in volatility.

Third, the short-term demand is very *inelastic*. Given a few years, you might revise your driving habits or trade in your car, but *today* you have to fill your gas tank, whatever the price.

Fourth, *destruction of demand* is an economic concept which expresses that people may choose to stay home for vacation because too much of their money went into the gas tank, so the total demand for gasoline declines, bringing prices back down a little.

Into this mix, throw in a big storm in the Gulf of Mexico. Fear of a gasoline shortage activates volatility, driving up the price for a while until demand drops or supplies recover.

A serious nuisance factor that exacerbates all these fluctuations is that the exact blend of gasoline sold in one region is not necessarily the same as that sold in another region. Once upon a time, "gasoline" meant roughly the same thing to all drivers, but no longer. The Environmental Protection Agency (EPA) has prescribed specific percentages of certain chemicals (octane, etc.) that must be blended together to make gasoline sold *in a certain region*.

Fragmentation of the gasoline-blend market began around 1960 when gasoline was cheap and plentiful, mostly for political reasons, not for technical reasons. Nobody cared very much.

The fragmentation became much more intricate about 1990 with the passage of the Clean Air Act Amendments. That law required that some oxygen-bearing molecules be present in gasoline in order to contribute some oxygen to the exhaust stream, enabling catalytic converters to work better, converting poisonous gases like CO to harmless gases like CO_2.

The search for an *oxygenate* with the right properties ushered in the additive *methyl tertiary butyl ether* (MTBE) for about a decade, but MTBE was eventually discontinued when it was discovered to pollute groundwater. Then ethanol became the oxygenate of choice, and by now about 40% of the annual American corn crop is converted into ethanol for motor fuel.

Also, different components of gasoline evaporate at different rates, depending on the local temperature, the altitude, and summer vs. winter. Trying to optimize the mixture's vapor pressure for all those conditions requires still more intricate blends.

There are now 17 different blends of gasoline mandated for different regions. Hence the word "boutique." In many states (Maryland, for example), it is mandatory that gasoline contain 10% ethanol. Boat owners with an engine that can't handle the ethanol-containing mixture can just drive to Ohio to buy gas. As another example, the *Wall Street Journal* recently reminded readers that gasoline in Phoenix isn't right for the adjoining market around Tucson because of environmental regulations. Now any break in a pipeline, any lapse in transportation of fuel, suddenly creates a shortage in some regional market.

When a local shortage causes a price increase in one region, rumors spread in adjacent regions, and soon there is a general price rise spreading all around. Prices shoot up rapidly, but only drift downward very slowly over many months.

This entire boutique fuel issue is gradually becoming obsolete. The blending requirements (oxygenates, etc.) were instituted at a time when most cars mixed droplets of fuel with air in the carburetor, ahead of the intake manifold. Today, with digital electronic fuel-injected engines commonplace, the fuel-air mixture is precisely controlled, and the carburetor has become a thing of the past. When the right amount of O_2 (from air) is supplied, specialty molecules bearing extra oxygen atoms are superfluous.

The developing world's urgent need for corn as food creates a good reason not to use ethanol as an oxygenate. But will an authoritarian government bureaucracy abandon some of its power just because the technological realities have changed? Well, the trouble with trying to hold your breath is that the oxygen goes away eventually.

Dr. Sheahen lives at Deep Creek Lake and has taught physics at Garrett College. Persons wishing to submit questions for this column may e-mail them to newsroom@therepublicannews.com.

Barbara Pleasant To Give Herb Lecture At Will O' The Wisp

The Mountain Laurel Garden Club will meet on Tuesday, Sept. 18, at 10:30 a.m. at the Will O' the Wisp. The meeting will include a presentation by Barbara Pleasant, who will discuss many ideas for using herbs to enhance every aspect of a person's life. Topics will include using rosemary for mind clarity to growing a few select medicinal herbs.

Pleasant will focus on herbs and their ability to improve cooking, healthful living, and how to make a garden a more beautiful and pleasurable place.

Born and reared in Mobile, Ala., Pleasant is "one of America's most trusted garden writers," according to Cheryl Long, editor-in-chief of *Mother Earth News* magazine.

A four-time winner of Garden Globe awards given by the Garden Writers Association, Pleasant has written numerous books on a wide range of subjects from vegetables to weeds. Her 2008 book, *The Complete Compost Gardening Guide*, turned composting upside-down by moving it from the shadows to the heart of the garden.

Pleasant is a contributing editor for *Mother Earth News*. Her newest book, *Starter Vegetable Gardens*, provides plans, guidance, and techniques to guarantee a successful garden, starting in the very first season. Pleasant's web site is barbarapleasant.com, where she shares information on many gardening subjects.

Ever since *Organic Gardening* magazine paid her "actual money" for an article about spinach more than 20 years ago, Pleasant has been writing about gardening. She was the contributing editor to *Organic Gardening* magazine from 1984 to 1990. She has contributed to numerous books, including *Gardening for Dummies*, *The Encyclopedia of Organic Gardening*, *Seed To Seed*, and *Gardener's Home Companion*. She is also the author of four books for the National Home Gardening Club: *Container Gardens*, *Annual Flowers*, *Gardening Essentials*, and *Easy Gardens, Less Work*.

These days *Mother Earth News*, *The Herb Companion*, *Gardening How To*, and *Carolina Gardener* keep her busy writing magazine articles and web site stories, and as always, Pleasant explains, "there's a new gardening book simmering on the back burner."

Her degrees from the University of Alabama are in psychology (B.S.) and social work (M.S.W.), but gardening itself, she say, has taught her the most useful lessons. She has kept big gardens and small ones, with compost heaps or bins to match. Currently she is working a large, terraced vegetable garden that's "generously laced with flowers and herbs."

Pleasant lives in Floyd, Va., near Roanoke, on the Blue Ridge Parkway. Several of her books will be for sale at the meeting.

Thirty-one
Independent Consultant
Beth L. Bowers
www.mythirtyone.com/227756
bethlbowers@comcast.net

Robert O. Kazary
Attorney At Law
Real Estate • Estates • Business • Personal Injury
Grantsville Office Phone: 301-895-3138
Cumberland Office Phone. 301-777-8822

ADULT BASIC EDUCATION
Preparing for the GED EXAM

The Adult Basic Education program of Garrett College welcomes adults interested in preparing for the December 13 & 15, 2012 GED exam. Exam application must be received by November 5, 2012.

- Free instruction
- Get a better job
- Continue your education
- Feel better about yourself
- Increase your income
- Invest in the future
- Take a practice exam

Let Garrett College help you earn a Maryland High School diploma by taking the GED exam. Classes at seven locations in Garrett County are now accepting students.

CALL US NOW TO LEARN MORE ABOUT THIS IMPORTANT STEP IN YOUR LIFE.
301-387-3781 OR 301-334-8304.

WWW.GARRETTCOLLEGE.EDU
MCHENRY, MARYLAND Facebook 301.387.3000

Computer giving you a hard time?

Contact the **CHIPS Network** today for all your commercial computer and website needs.
Offering services in:

- Custom Programming and Software
- System and Network Engineering
- Website Design, Maintenance and Support
- Graphic Design
- Hardware and Software Troubleshooting
- Site Management and Consulting

21287 Garrett Highway, Suite 200, Oakland, MD
(301) 387-5652 • (800) 590-9907

SWANTON

UMC HOMECOMING

Swanton Otterbein United Methodist Church will hold its annual homecoming this Sunday, Sept. 16, beginning with Sunday school at 9:45 a.m. and morning worship at 11 a.m., followed by a covered dish meal and special singing at 2 p.m.

APPLE HARVEST

Preparation for the annual apple harvest at Burlington Children's Home will begin on Saturday, Sept. 29, with apple peeling for the making of apple butter Oct. 1–6. The actual festival is Oct. 5, 6, and 7, at which time crafts and vendor sales will be available, as well as fresh apple butter each day. A lot of help is needed for each day's work. Swanton UMC days are Oct. 2 and 4 from noon to 6 p.m. both days. Over 2,100 gallons of apple butter were produced last year. Any help is appreciated.

BIRTHDAYS

Those celebrating birthdays this week are Don Wolf Jr. on Sept. 15, Jean Wright on Sept. 16, Joni Wilson on Sept. 16, and Arveta Lee on Sept. 19.

ANNIVERSARY

Charles and June McClosky will celebrate their anniversary on Sept. 21.

PHOTOGRAPHY & GRAPHIC DESIGN
MASTERMIND DESIGNZ
info@MastermindDesignz.com

Could you be eligible for WIC...and not even know it!
Garrett County WIC Program

DO you live in the state of Maryland (Garrett County)?
ARE you a pregnant woman, new mom, a breastfeeding mother, have an infant or a child under the age of five?
DO you meet the income guidelines?
DO you have a nutritional need?

Did you know?
You can have a job or be unemployed.
You can be married or single.
You can be a mom, dad, guardian or grandparent and apply for benefits for a baby or child under 5.

Income Eligibility Guidelines for Maryland WIC Program Benefits

Family Size	Annual Income	Monthly	Bi-Monthly	Bi-Weekly	Weekly
1	$20,147	$1,678	$839	$774	$387
2	$27,214	$2,267	$1,133	$1,046	$523
3	$34,281	$2,856	$1,428	$1,318	$659
4	$41,348	$3,445	$1,722	$1,590	$795
For each additional family member add	+ $7,067	+ $588	+ $294	+ $271	+ $135

Check out these guidelines to see if you qualify for WIC. If your family receives less than the amount listed, you may be eligible. Participation in other programs such as Medical Assistance, Energy Assistance, Temporary Cash Assistance and Food Assistance may also qualify you.

How WIC Helps

- Healthy Foods
- Breastfeeding Education and Support
- Health Screening and Growth Checkups
- Information about healthy foods and how to feed your family
- Information on other services

WIC
Better Nutrition For A Brighter Future

Call WIC today for an appointment or more information at: 301-334-7710
Grantsville area: 301-895-3111 Statewide call: 1-800-242-4942

The Garrett County Health Department is an equal opportunity provider and employer.

For everything there is a season, and a time for every matter under heaven
Ecclesiastes 3:1 22

CHURCH CALENDAR

APOSTOLIC

Apostolic Church of Oakland, Rev. Aaron Phillips, Pastor, 301-334-5873. SS 10 am; Sun. eve. Wor. ser. 6 pm; Prayer ser. Tue. 7 pm; Bible Study Thurs. 7 pm.

New Beginnings Fellowship Church, Oakland, Pastor Russell and Jeanne Liller. Sunday 10 am & 6 pm; Wed. 7 pm 2nd & 4th week; youth serv. Call 301-334-9638 for directions.

ASSEMBLY OF GOD

Cornerstone Assembly of God, US 219, Boynton, Pa., Pastor Thomas Twigg, 814-662-4235. SS 9:30 am; Wor.10:30 am; Sun. eve. ser. 6 pm; Wed. fam. night & Bible study 7 pm.

Crellin Assembly of God, Pastor James Tedeschi. SS 9:30 am; Wor. 10:30 am and 6 pm; Royal Rangers, Girls Impact & Youth 6 pm Wed. Bible Study 7 pm.

Glendale Assembly of God Church, David P Goldizen, Pastor. SS 10 am; evening Wor. 6 pm; Thurs. evening wor. 7 pm.

Hiway Assembly of God, Rt. 38, Kitzmiller, 240-321-6125. Rev. John Friend, Pastor. SS 10 am; Sun. eve. ser. 6 pm; Wed. night ser. 7 pm.

Kitzmiller Assembly of God, Rev. Lee R. Robertson, Pastor. Wor. 11 am; Eve. Wor. 7 pm; Prayer & Praise ser. Wed. 7 pm.

Lakeside Assembly of God, Rev. Dennis Caton, Pastor. SS 9:30 am; Wor. 10:30 am; Evang. ser. Sun. 6:30 pm; Bible Study Wed. 6:30 pm.

Maple Grove Assembly of God, Horse Shoe Run, WV., Rev. Shaun Roberts Pastor. SS 9:30 am; Fam. Wor. 10:30 am and 6:30 pm; Wed. Bible study 6:30 pm, Choir 7:30 pm. www.maplegroveag.org

Maranatha Assembly of God, 176 Springs Rd., Grantsville, 301-895-5300. Pastor Don DeMars. SS 9:30 am; Sun. Worship 10:30 am & 6 pm.

Mt. Top Christian Assembly, 2655 Md. Hwy., Oakland. SS 9:30 am; Wor. and Chikiren's Church 10:30 am; Evening worship 6 pm; Wed. Bible Study 7 pm. Pastor Kevin Bodey.

Rocky Drean Assembly of God, Bray School Rd. Rev. William C. Skipper, Pastor. SS 9:45 am; Wor. 10:46 am & 6 pm; Wed. ser. 7 pm.

Terra Alta Assembly of God, Rev. Homer Bennette, Pastor. SS 10 am; Wor. & Child's Church 11 am; eve ser. 6pm; Evang. ser. 7 pm; Adult Bible Study & Youth ser. Wed. 7 pm.

Walnut Bottom Assembly of God. Rev. George Tichinel. SS 10 am; evening Wor. 6 pm and Wed. 7 pm.

BAPTIST

Deep Creek Baptist Church, Dr. Ben J. Lahay, Pastor, Rev. Jason E. Heath, Associate Pastor SS 9:45 am; Wor. ser. 10:55 am and 6 pm; Men's Bible Study Mon. 7 pm; Women's Bible Study Tue. 7 pm; Youth, Tweens, Children & mid-week Worship Wed. 6 pm. www.deepcreekbc.com.

Ferndale Baptist Church, Rt. 219, 3 mi. N. of Oakland. Child's SS 9 am; Wor. ser. 10 am.

Harvest Baptist Church, off Rt. 495, 751 Jennings Rd., 301-245-4295. SS 9:30, Wor. and children's church, 10:30 am.

Little Meadows Baptist Church, Grantsville. Pastor Michael Lashbaugh, 301-895-4200. SS 9:30 am, Wor. 10:45 am; Bible study by Darlene Mealy, Wed. 7 pm.

Mtn. Lake Independent Baptist Church, 1005 Broadford Rd. Dennis L. Leatherman, Pastor; www.mllbc.org. SS 9:45 am; Wor. ser. 10:45 am & 7 pm & Wed. 7 pm.

New Testament Baptist Church, 710 Dung Hill Rd., Grantsville, 301-895-4001, Tony Wilburn, Pastor. SS 10 am; Worship 11 am and 7 pm; Wed. Eve. Bible study 7:30 pm.

Pleasant View Baptist Church, 2 mi. S. of Oakland, Rt. 219. Wally Weeks, Pastor. Mark Weeks, Wor. Pastor, 301-334-8515. Sun. Wor. 10:15 am; Bible Study 9 am; Family Minist. Wed. 6 pm.

Rush Baptist Church, 1985 Old Morgantown Rd. West, near Friendsville. Rev. John Wyrick. SS 9:45 am; Wor. 11 am.

Victory Baptist Church, 3 miles W. of Oakland, Rt. 39, near Crellin. SS 10 am; Wor. 11 am & 7 pm & Wed. 7 pm.

BRETHREN

Asher Glade Church of the Brethren, Rt. 42, N. of Friendsville. Edwin Moore, Pastor. 1-724-425-9792. SS 10 am; Wor. 11 am.

Bear Creek Church of the Brethren, Brethren Church Rd., Accident. Pastor Kevin Staggs. SS 9:30 am; Wor. 10:30 am.

Bethesda Church of the Brethren, Rt. 495, Grantsville. SS 9:30 am, Wor. ser. 10:30 am.

Brookside Church of the Brethren, Rt. 50, Aurora, W.Va. Rev. Scott Rush, Pastor. SS 10 am; Wor. 11 am.

Cherry Grove Church of the Brethren, 3992 Chestnut Ridge Rd., Grantsville, Tom Wegman, Pastor, 814-662-9311. SS 9:30 am; Wor. ser. 10:30 am.

Fairview Church of the Brethren, 4 mi. off Rt. 50. Sam Moon, Interim Pastor. SS 10 am; Wor. 11 am.

Gortner Union Church of the Brethren-Mennonite. Rev. Steven Sauder, Pastor. SS 9:30 am; Wor. ser. 10:30 am.

Grace Brethren Church, 3 mi. S. of Accident on Bumble Bee Rd. SS 10 am; Wor. 11 am.

Laughlin Church of the Brethren, Pastor Harry Paterson. Amish Rd., Grantsville. SS 9:30 am; Wor 10:30 am.

Laurel Glen Church of the Brethren, Old Mill Rd., Cranesville. Rev. Donald Forrester, Pastor. SS 10 am; Wor. 11 am.

Maple Grove Church of the Brethren, Maple Grove Rd. Worship 10:30 am.

Maple Spring Church of the Brethren, SS 10 am; Wor. 10:45 am.

Markleysburg Church of the Brethren, Main St., Markleysburg, Pa., 724-329-8155. SS 10 am; Worship 11 am.

Mt. Grove Church of the Brethren. Rev. Curtis Ketterman, Pastor. Wor. ser. 10:30 am.

Oak Grove Church of the Brethren, Sang Run Rd. Pastor Philip Matthews, 301-616-7346; church 301-387-7502. SS 10 am; Wor. 11 am.

Oak Park Church of the Brethren, 110 Church Lane, Oakland, Carl Fike, Pastor. 301-334-2243 SS 9:30 am; Wor. 10:30 am.

Pine Grove Church of the Brethren, Swallow Falls. Garry Clem, Pastor. SS 10 am; Wor. 11 am.

Locust Grove Church of the Brethren, Bismarck Rd., Mt. Storm. Revival 9/21-9-26. Wor. ser. 11 am, 7 pm.

CHURCH OF CHRIST

Oakland Church of Christ, 1300 Memorial Dr., Oakland, 301-334-1501. SS 9:30 am; Wor. 10:30 am & 6 pm & Wed. 7 pm. www.oaklandmdchurchofchrist.org

EPISCOPAL

Emmanuel Episcopal Church, 301 S. Mineral St., Keyser, WV. 304-788-4475. The Rev. Joe Mackov. Rector. Holy Euch. & sermon 10 am Sun.; Wed. Healing ser. 10:30 am.

St. James Episcopal Church, 32 Main St. Westernport. Rev. Garrett H. Carskadon & Rev. Thomas J. Judson. 301-359-9970. Holy Euch. Sun. 10:00 am; Holy Misa en eepañol: Domingo a las 11:15 de la mañana; Euch. & Heal. ser. Wed. 7:00 pm, Mar. - Dec. stjames-westernport@verizon.net. www.st-james.ang-md.org

St. John's Episcopal Church, Rev. Chip Lee, Rt. 135, Deer Pk. SS & Holy Euch. 9 am.

St. Matthew's Episcopal, 2nd & Liberty St., Oakland. "Church of Presidents." Holy Euch. Sun. 8 & 10:45 am. Rev. Chip Lee, Rector.

St. Michael's Episcopal Church, 107 McDonald St., Kingwood, WV. Rev. Alan Jenks, Vicar. Holy Euch. ser. 10 am.

EVANGELICAL FREE

Faith Evangelical Free Church, 1009 MD Hwy., Mtn. Lake Pk., Pastor Jeff Kroll. 301-334-4172. SS 9:30-10:30 am; Wor. ser. 10:45 am; Pioneer Club during sch. yr. Wed. Jr. & Sr. High 6:45-8 pm at the church. Wed. pr. meeting 7 p.m.

GOSPEL CHURCH

Full Gospel Church, Blaine, WV. Rev. George Tichinel, Pastor. SS 10 am; Sun. Night ser. 6 pm; Wed. Bible study 6:30 pm.

Independent Full Gospel Revival Center, Loch Lynn Hts. SS 10 am; Wor. ser. 6 pm; Wed. Wor. ser. 6:30 pm.

Savage River Full Gospel Church, Rev. Charles Braithwaite, Pastor. SS 10 am; Sun. ser. 6:30 pm; Wed. ser. 7 pm.

CHURCH OF GOD

Bayard Church of God, Bayard, WV. Rev. Harold McMillan Jr., Pastor. SS 10 am; Wor. ser. 11 am; Sun. & Wed. ser. 6:30 pm; Prayer meet. Thurs. 6 pm.

The Church of God of Prophecy, 25 Back Street, Deer Park. 301-334-6450, Jimmy Dean Bently, Pastor. SS 10 am; mom. wor. 11 am; Sun. wor. 6 pm; Thurs. ser. 7 pm.

Fresh Fire Church of God, Rt. 219 & Rt. 50, 301-334-6500. Tom & Sandy McGinnis, pastors. SS 10 am; Sun. Wor. 11 am & 7 pm Prayer serv. Thurs., 7 pm.

Gorman Church of God, at 7301 GW Hwy., Oakland. 301-334-4110. Tony A. Sanford, pastor. SS 10 am; Church ser. 11 am; Eve. ser. 6 pm; Tues. Bible study 7 pm.

Jennings Church of God, Rev. George Plants, Pastor. SS 10 am; Preach. 6 pm; Sat. Prayer meet. 6 pm; Wed. Bible study 6 pm.

Laurel Run Church, Friendsville, SS 10 am; Wor. ser. 10:45 am; Prayer meeting every Tuesday. 6:30 pm. 304-379-4328. Pastor Craig Bolyard.

Loch Lynn Church of God, Revs. Ivan and Cindy Ackerman, Pastors. SS 9:45 am; Wor. 10:50 am and 6 pm; Wed. service 7 pm.

Sand Spring Church of God. Fearer Rd., Friendsville, SS 9 am; Wor. ser. 10:15 am;

INDEPENDENT

Creation for Christ Min., 301-334-3133, Rt. 219 S. Glenes Dumire, Pastor. Sun Wor. 7:30 pm; Wed. prayer meet. 7:30 pm.

Crossroads, every Sunday at Garrett 8 Cinemas, 9:30 am. Interactive worship. Children's Church is available for nursery through age 10. Dave Marsh, Pastor. 240-321-0787. www.crossroadsthechurch.com

First Christian Church, Friendsville. Galen Beitzel, Pastor. SS 10 am; Wor. & Com. 11 am.

Freedom Chapel, Bear Creek Rd. near Friendsville. Pastor Phil Smith, 301-746-5172. 9:30 Coffee. Wor Ser 10 am; Bible study Wed. 7:00 pm.

Grace Bible Church, 28099 Garrett Hwy., Accident. Larry Glotfelty, Pastor, 301-746-8635. SS 10 am; Wor. ser. 11 am & 7:00 pm; Prayer Meet. & Bible study Wed. 7:30 pm.

House of Love, 104 E. Center St., Oakland. Pat & Libby Malone, 301-707-0272. Gath. Sun. 10 am; home mtg. Thurs. 7 pm.

Mercy Chapel, Pastor Daymond Schmuck, 902 Mill Run Rd., 5 mi. N of Friendsville. Wor. ser. Sun. 10:30 am, Bible study.

New Life Christian Church, Roger Kitzmiller, Pastor. 3 mi. N of Oakland, off Rt. 219 on Nest Lick Acres Rd. SS 10 am; Wor. ser. 11 am; Prayer Meet. 7 pm Wed.

Sang Run Christian Center, Sang Run Rd., Joe Spiker, Pastor, 301-387-6142. SS 10 am; wor. 11 am; Bible study every 3rd Wed. 7 pm.

St. John's Christian Church, Grantsville. Pastor Matthew Widder. 301-895-5256. SS 9 am; Coffee time 10 am; Wor. ser. 10:30 am.

St. Paul's Wilhelm Church, 531 Rock Station Rd., Meyersdale, PA. Pastor Tommy Holliday, 814-662-4555. Wor. 9 am; SS 10 am.

Western Md. Christian Center, Mike Robinson, Pastor. 827 1st Ave., Friendsville. 301-746-5715. Sun. Fellowship & Children's C.L.U.B. house 10 am; Eve. Wor. Sun. 6 pm; Disc. & Youth (13-18) Wed. 7 pm.

World Lighthouse Worship Center, Grantsville. Sharon Johnson, Pastor, 301-895-3868. Sun. wor. 10 am & 6 pm; Tues. w/youth & teens 7 pm Nursery avail.

Divine Hope Church, 110 Weber Road, Oakland, MD. Mel Menker, Pastor, 240-321-HOPE. Wor. ser. 9:00, 10:30 am, SS 9 am. www.divinehopechurch.net

JEHOVAH'S WITNESSES

Kingdom Hall of Jehovah's Witnesses, 325 Weber Rd., Oakland. 301-334-8301, Delmus Evans presiding. Pub. Disc., Sun. 10 am. Watchtower 10:35 am. Wed. night meetings, Cong. Bible Study 7:15, Theo. School 7:46, Service meetings 8:20

LATTER-DAY SAINTS

The Church of Jesus Christ of Latter-Day Saints. 1022 John Dr., Oakland. Contact Gary Galloway, home 304-259-5565; office 301-334-9552. Sacrament meet. 10 am.

LUTHERAN

Accident Evangelical Lutheran Parish, Rev. Paul L. Blank, Pastor. **St. John's**, Cove. Wor. 8:30 am; SS 9:30 am; **Grace**, Friendsville, SS 9 am; Wor. 9:45 am; **St. Paul's**, Accident, SS 9:30 am; Wor. 11 am.

Bittinger Lutheran Parish, Randolf Richardson, Pastor. 301-245-4202. **St. John's**, Meadow Mt., Wor. 8:30 am; **Emmanuel**, Bittinger, Wor. 10 am; SS 8:45 am; **Zion**, Jennings, Wor. 11:30 am.

Shepherd of the Hills Lutheran Church, 19741 Garrett Hwy., (at Garrett 8 Cinemas), 301-367-0400, Rev. Donald R. Thomas. Wor. ser 9:30 am; SS 10:45 am

St. John's Evangelical Lutheran Church, (LCMS), 1065 Cove Rd., Accident, 301-746-8466. Trad. wor. 9 am; SS & Bible cl. 10 am.

St. John's Lutheran Church, Red House, phone 301-334-4778. SS 9:45 am; Wor. ser. 11 am.

St. Paul's Lutheran, Aurora WV. Wor. ser. 9:30 am; SS 8:45 am.

St. Mark's Lutheran Church (ELCA), 6 S. Second Street, Oakland, 301-334-2668. Rev. Dr. C. Scott Robinson, pastor. Adult Forum, 8:45 a.m.; Worship, 10 a.m.; Sunday School every second Sunday of month, 8:45 a.m.

Zion Lutheran Church (LCMS), Accident. Rev. Robert O. Riebau, Pastor. SS & Bible Class 9:30 am; Wor. ser. 10:30 am.

MENNONITE

Cherry Glade Mennonite Church, 4 mi. E. of Accident on Accident-Bittinger Rd. Barry Maust, Pastor; Titus Beitzel and Danny Tice, Assoc. Pastors. SS 9:30 am; Wor. ser. 10:30 am Anthony Lehman, Youth Pastor. SS 9:30 am; Wor. ser. 10:30 am.

Glade Mennonite Church, Accident-Bittinger Rd. & Rock Lodge Rd. Phone 301-245-4285. Pastor Brent Siegrist. SS 9:30 am; Wor. 10:30 am.

Gortner Union Church of the Brethren-Mennonite, Rev. Steven Sauder, Pastor. SS 9:30 am; Wor. ser. 10:30 am.

Maple Glen Mennonite Church, Grantsville. Pastor Phil Moser SS 9:30 am; Wor. 10:30

Meadow Mountain Mennonite Church, Rt. 495 near Dry Run & Glendale Rd. Duane Fredenck, Pastor. SS 9:30 am. Wor. ser. 10:30 am.

Oak Grove Mennonite, 188 Zehner Rd., 3 mi. W. of Grantsville. Sun. SS 9:30 am; Wor. ser. 10:30 am.

Red Run Mennonite Church, Meyersdale Rd., 301-689-5050. Merl Durst, Pastor. Wor. 10:30 am; SS 9:30 am.

NAZARENE

Church of the Nazarene, Rev. Art Evans, study 301-334-2251. 207 S. 8th St. Oakland. SS 9:45 am; Wor. 10:45 am; Sun. eve. ser. 6 pm, prayer, praise & study Wed. 7 pm.

Kingwood Nazarene Church, 125 Wellsley St., Kingwood, WV. SS 9:45 am; wor. 11 am, Sun. eve. serv. 6 pm, Caravan (Sept-May) & Bible study Wed. 7 pm.

PENTECOSTAL

Calvary Tabernacle Accident. Rev. Larry Wallbrown, Pastor. SS. 10 am. Evang. Ser. 6 pm & Wed. 7:30 pm.

Friendsville United Pentecostal Church. Rev. Marshall Bittinger, Pastor. SS 10 am; Evang. ser. 6 pm; Mid-week Wed. 7 pm.

Pentecostal Holiness, Corinth, WV. Revs. Paul and Cathy Snyder, Pastors. SS 9:30 am; worship 10:30 am, 6 pm; Adult Bible study & youth serv. Wed. 7 pm.

PRESBYTERIAN

First United Presbyterian Church, Terra Alta. Donna Lee Shogren, Moderator. Wor. ser. 9:30 am.

Mt. Storm Presbyterian Church, Rev. Paul A. Smith. 304-693-7546. Wor. ser. 9 am; SS 10 am.

REFORMED

Grace Reformed Church, Pastor Robert Bonar. 301-334-5635. meets at St. Matthew's Episcopal Church at S. 2nd and Liberty Sts., Oakland for 9:15 am worship. www.gracereformedchurchmd.org

ROMAN CATHOLIC

St. Anne's Catholic Church, Rt. 40, Grantsville. Mass Sun. 10 am.

St. Peter the Apostle Catholic Church, 208 S. 4th St. Oakland. Rev. Donald J. Parson. Phone: 301-334-2202. Oakland: (Sat. 5:45 pm Memorial Day-Autumn Glory); Sun. 9:00 am.

St. Peter at the Lake, 1140 Mosser Road, McHenry. Mass Sat. 4:00pm, (Sun. 11 am Memorial Day-Autumn Glory).

SEVENTH-DAY ADVENTIST

Mountaintop Seventh-Day Adventist Church. Between DCL & Oakland, Dr. J. W. Hancock, Pastor, 609-571-5590/800-811-6024. Sat. Sab. Sch. 9:30 am; Wor. Hr. 11 am.

UNITARIAN/UNIVERSALIST

UU Fellowship of Greater Cumberland, 211 S Lee St., Cumberland. Church sch. & serv. 10:45 am Sun.

UNITED BRETHREN

Crellin United Brethren In Christ, Ed Calhoun, Pastor, 301-334-1870. SS 9:45 am; Wor. ser. 10:50 am and 6 pm; Youth Gr. 6 pm Sun.

Underwood United Brethren Church. Marty Wilt, Pastor. 301-387-7109. Wor. ser 9 am, SS 10:15 am; Sun. Eve. ser. 6:30 pm, Thurs. Bible Study, 7 pm.

UNITED CHURCH OF CHRIST

St. John's United Church of Christ, Salisbury, Pa. Wanda Lester, Pastor. 814-662-4281. Wor. Serv. 10:45 am, SS 9:30 am.

Trinity United Church of Christ, New Germany. Wanda Lester, Pastor. 814-662-4281. Wor. 9:45 am, SS 11:00 am.

UNITED METHODIST

The United Methodist Church, Garrett Highland Charge, Barbara Rexroad, Pastor. Phone 301-533-0999. **Crellin**: Wor. ser. 10 am; SS 10:45 am. **White Church**: Wor. ser. 11 am; SS 10 am; **Deer Park**: Wor. ser 9 am; SS 9:45 am. **Kurtz Chapel**: Sun. Wor. ser. 8 am.

Aurora United Methodist Charge, John Foy, Pastor.

Amboy: Sun. 9:45 am 1st & 3rd Sun.; 8:30 am 2nd & 4th Sun.

Aurora: Wor. 11 am 1st, 2nd, 3rd Sun.; 9:45 4th Sun. **Bethel**: 9:45 am 2nd Sun.; 11 am 4th Sun. **Stemple Ridge**: 8:30 am 1st & 3rd Sun.

Bethel United Methodist Church, Mtn. Lake Park. Rev. Bobby Holcomb. 301-334-4488. Church SS 9:30 am to 10:30 am; Wor. ser. 10:45 am w/Nursery (Infant to 9 years).

Bloomington United Methodist Charge: Rev. Gary Rankin, Pastor. 301-359-3551. **Mt. Zion**: Wor. 8:30am, SS; 9:45am. **Chestnut Grove**: Wor. 9:30 am; SS 11am. **Bloomington**: Wor. 11am SS 9:45am. Bible studies throughout week.

Cranesville United Methodist Charge. Pastor Melvin Ross Glotfelty. **Faith Church**: 304-789-2332. Wor. 10 am, SS 11 am. Bible sludy Wed. 7:30 pm.

Deep Creek United Methodist Ministries: William Durst, Pastor, 301-895-5197. **Hoyes Chapel**, Hoyes Rd., Wor. 9 am. **Paradise Cnapel**, Sand Flat Rd. Wor. 10:30 am.

Friendsville United Methodist Charge. Jonathan Smith, Pastor, phone 301-746-5251. Sun. Morn. Wor. ser.:

Blooming Rose 9 am; SS 10 am; **Selbysport** 10 am; SS 9 am;

Friendsville 11 am; SS 10 am.

Mt. Storm/Bayard Charge. Rev. Joan M. Wilson, Pastor. **Bayard**: SS 10 am; Wor. ser. 11:30 am. **Mt. Storm**: Wor. 10:00 am, SS 9 am.

Grantsville United Methodist Charge. Karen Tate, Pastor. 301-895-5201 or 301-746-7049. **Jennings**: Wor. 9:30 am; SS 10:30 am; Women's meet. 7 pm 2nd Mon. **St. Paul's**: Grantsville. Wor. 10:30 am; SS 9:30 am; UMW, 7:30 pm 3rd Wed. **State Line**: Wor. 8 am; SS 9 am; Women's meet 3rd Mon. 7 pm.

Kitzmiller Mt. Bethel United Methodist. Rev. Angela Cosner, Pastor. Wor. 9:30 am; SS 10:30 am; Bible Study & Prayer meet. Wed. 7 pm.

Deep Creek Charge, William Durst, Pastor. 301-895-5197. **Hoyes Church** 9 am, **Paradise Church** 10:30 am

Northeast Garrett United Methodist Charge, Rev. Daniell Agnew, Pastor, 301-689-9835. **Emmanuel**: Pocahontas Rd. & Rt. 40. Worship 9:30 am; SS 10:30 am; UMYF 1st Sun. at 6 pm; UMW 2nd Wed. at 7 pm; UMM 7:30 am 2nd Saturday at the Casselman. **Mt. Zion**, Route 40 & Longstretch. SS 9:45 am; Wor. ser. 11 am; UMW, 1st Wed. at 7 pm.

Otterbein United Methodist, Swanton. Rev. Angela Cosner, Pastor. SS 9:45 am; Wor. ser. 11 am; Bible study & prayer meet. 7 pm Thursday.

St. Paul's United Methodist Church, 4th & Oak Sts., Oakland. Rev. Jennifer Johns-Gooding, Pastor. Wor. ser. 8:30 and 10:45 am; Childrens SS 9:15 am; Adult SS 9:30 am.

Terra Alta First United Methodist Church, 303 W. State Ave., Rev. Michael Daniels, Pastor. SS 9:45 am; Wor. 11 am.

Terra Alta Wesleyan Church, Rev. Steve White, Pastor. SS 10 am; Worship ser. 11 am & 6 pm, Bible study Wed. 7 pm.

Trinity United Methodist Church, 3rd & State Sts., Terra Alta, WV. Tim Kelley, Pastor. SS 10 am, Wor. 11 am, Eve. Bible study 7 pm. Wed. Bible study 7 pm.

Elk Garden United Methodist Charge, Matthew Paugh, Pastor. Elk Garden SS 9:30 am, wor. ser. 10:15 am. Nethken Hill SS 10 am, wor. ser. 11 am

Foundation

A bulldozer can move massive amounts of earth. Roots and rocks are scooped aside to clear and level a piece of land, to prepare it for a foundation that will support a structure built to stand far into the future.

We can develop a strong spiritual foundation for our future if we rely on the power of God to help us clear out the obstructing roots and rocks of our past so we can have a level start. Worship each week and discover His power to help you begin a new life built on the foundation of love and hope for the future. "Nevertheless, God's solid foundation stands firm." 2 Timothy 2:19

Photo Credit: ©istockphoto.danishkkan

Weekly Scripture Reading

1 Kings 3:16–28

1 Kings 4:20–34

1 Kings 8:1–21

Ecclesiastes 3:1–15

1 Corinthians 1:1–17

1 Corinthians 1:18–31

1 Corinthians 2:1–16

Scriptures Selected by the American Bible Society

©2012, Keister-Williams Newspaper Services
P.O. Box 8187, Charlottesville, VA 22906, www.kwnews.com

The Mezuzah

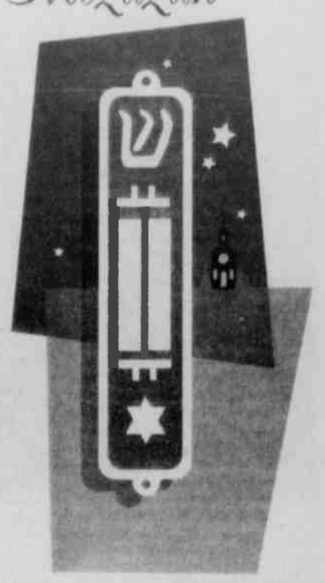

The Mezuzah, Hebrew for door post, is a small case attached to the doorposts of homes by some observant Jews, and containing a scroll upon which certain sacred verses are inscribed. Those who follow the tradition of the Mezuzah believe that the command in Deuteronomy 6: 4-9 is to be taken literally: 'Hear, O Israel: The LORD our God, the LORD is one. Love the LORD your God with all your heart and with all your soul and with all your strength. These commandments that I give you today are to be on your hearts. Impress them on your children. Talk about them when you sit at home and when you walk along the road, when you lie down and when you get up. Tie them as symbols on your hands and bind them on your foreheads. Write them on the door frames of your houses and on your gates." Such outward signs of faith are important and can actually be the vehicle by which God's commandments are impressed upon our hearts. The Mezuzah, like the phylactery, is meant to be a reminder to live a Godly life, and not a show of religious superiority. Jesus warned against the hypocrisy of following religious edicts for show while not actually living a Godly life. To put it in modern parlance, we shouldn't just talk the talk, we've got to also walk the walk.

- Christopher Simon

"Then Jesus said to the crowds and to his disciples: 'The teachers of the law and the Pharisees sit in Moses' seat. So you must be careful to do everything they tell you. But do not do what they do, for they do not practice what they preach."

Matthew 23: 1-3

These firms invite you to a House of Worship each week

LITTLE SANDY'S
Restaurant - Car Wash - Mobile Gas
Rt. 219 and Sand Flat Rd. • 301-387-9850

FIRST UNITED BANK & TRUST
Oakland – Friendsville – Deep Creek Lake
Mid-Towns Plaza – Grantsville

NuFinish Collision Center
Free Estimates • Insurance work
Steve Davis, Owner, 301-334-4727
Mtn. Lake Park

Southern States Oakland Cooperative
"Brands You Trust – People You Know"
1862 Maryland Hwy. • 301-334-3121

O.C. CLUSS LUMBER CO.
Lumber and Builders' Supplies
12 N. Golf Course Rd., Oakland • 301-334-3258

HUMBERSON HOMES INC.
Quality Homes since 1976
25254 Garrett Hwy., McHenry • 301-387-6976
www.humberson.com

DEEP CREEK PHARMACY
"Your Care is Our Care"
McHenry Plaza, Rt. 219 N • 301-387-5300

NUWAY CLEANERS
Dry Cleaning – Shirt Laundry – Alterations
111 East Center St., Oakland • 301-334-2695

STICKS & STONES
Landscape Construction Center
50 Glotfelty Dr., Oakland • 301-387-2222

THOMAS TIRES
Tires, Batteries, & Accessories
Rt. 39, Oakland • 301-334-4547

TEAM ONE
"Specialists in Transportation"
12899 Garrett Hwy., Oakland • 301-334-9494

GARRETT AUTOMOTIVE
Full Service Foreign, Domestic, & Diesel Cars
Rt. 219, Deep Creek Lake • 301-387-6148

BILLY BENDER CHEVROLET - GEO INC.
Main Street, Grantsville • 301-895-5115

GLASS UNLIMITED
For All Your Glass Needs
Mountain Lake Park • 301-334-3900

RIGIDPLY RAFTERS
Roof & Floor Trusses - Building Packages
1283 Joni Miller Rd., Oakland • 301-334-3977

PATRIOT MOTORS
Chrysler – Dodge – Jeep
2499 Md. Hwy., Oakland • 301-334-2137

M&S STONE QUARRIES INC.
"Quarries of Quality Building Stones & Flagstone"
7181 Nat'l. Pike, Grantsville • 301-895-5151

SHIRER'S TIN SHOP
Heating · Air Conditioning · Accessories
117 E. Oak St., Oakland • 301-334-3320

EMMAUS ROAD CHRISTIAN STORE
Serving All Your Christian Needs
50 Glotfelty Drive, Oakland • 301-387-9858

Burdock-Fredlock Funeral Home, P.A.
Oakland
301-334-3388 • 301-453-3397
www.burdockfredlockfh.com

Peters Fuel Corpration
8 W. Liberty St., Oakland • 301-334-2509

APPALACHIAN RAILWAY SERVICES
Mtn. Lake Park • 301-334-1888

BEACHY'S PHARMACY
"We work hard to help you feel better"
149 Main St. Grantsville, MD
301-895-5177

Service MASTER Clean
Cleaning Services · Disaster Restoration
27 Knoll Crest Heights Dr., Oakland
301-387-4864

Super Crossword

DOUBLING UP ON STAGE

ACROSS
1 Snow coaster
5 Lemon or lime drinks
9 Skiers' lift
13 Leaf through rapidly
19 Not yet final, legally
20 Big name in mouthwash
22 Loving sort
23 Business letter abbr
24 Start of a riddle
26 Gossip blogger Hilton
28 It airs "Nova" and "Nature"
29 — -de-sac
30 Comes by
31 Riddle, part 2
38 Slip behind
39 Groves
40 GPS display
41 Moral nature of a group
44 Summer, in Nantes
45 Bic — Stic (pen brand)
46 Religious sister
47 Flat — pancake
49 Water, in Nantes
50 Riddle, part 3
56 Morrow and Tayback
57 Parked it, so to speak
58 Planting dirt
59 Bride of Lohengrin
60 "Lay Lady Lay" singer
63 Capital of Maryland, informally
65 Geller of psychic acts
66 Draw in outline
67 Chit letters
68 Riddle, part 4
73 A Bobbsey twin
74 Seeks office
76 With 84-Across, kids' card game
77 According to — (by the rules)
78 Health insurance company
80 Notable times
81 Sonic —
83 Copy a frog
84 See 76-Across
86 Riddle, part 5
92 Shallow pan
93 Kind
94 Belly
95 Fibbing type
96 Rest house
98 Ending for home
100 12 in a yr
101 Madre or Mist lead-in
103 Language akin to Iowa
104 Riddle, part 6
109 "— sow, so shall ..."
111 Author Fleming
112 GA neighbor
113 Interminably
114 Riddle's answer
121 Avonlea girl
122 Entertainer Durbin
123 Certain resident of Manhattan
124 Lasting mark
125 "^" symbols
126 Gives a new hue to
127 Pine product
128 Golfing pegs

DOWN
1 Lipton rival
2 Erudite folks
3 Female hormone
4 Feasted
5 "Thrilla in Manila" fighter
6 "What's the —?" ("Who cares?")
7 Hook shape
8 "— if you've heard this one ..."
9 Plait of hair
10 Baby's wear
11 Year, in Oporto
12 Station porter
13 Singer Lou
14 Chlor- or fluor- suffix
15 Drew a blank
16 Uninhibited
17 Resident of Riga
18 Bow-wielding god
21 Get on a Greyhound, e.g.
25 Brynner of "Anastasia"
27 Squash type
32 Common baby illness
33 "Ikad" and the like
34 "Mary" writer Sholem
35 "You can stop trying to wake me!"
36 Supporting sticks
37 Lend an ear
42 Guy rowing
43 Title girl of a Stephen Foster song
46 A step below so-so
47 Burning up
48 Not hollow
51 OH neighbor
52 Alexis I, e.g.
53 "America's Most Wanted" host John
54 Bus line, e.g.
55 Ex-Giant Ott
60 Oversees
61 Shout in tag
62 Occasion for the Vietnamese holiday Tet
63 Words before nails or roses
64 "I've got my eye ...!"
69 Amoco rival
70 Drop heavily
71 High peaks
72 Destructive precipitation
75 Bygone fast jet, briefly
79 Dictator Amin
82 One of a pair of biblical nations
84 Fabric that shimmers
85 In pieces
87 Verdi work
88 Thick porridge
89 Mere commoner
90 Savagery
91 Insect head parts
97 People dozing off
99 "Juarez" actor Brian
100 Chopped up
101 Eliot's Marner
102 Tilted type
105 Louisa and Fay
106 Very cross
107 Mini-pies
108 Bread that's browned
109 Electrically versatile
110 Mets' former stadium
115 Colony insect
116 Horse feed
117 Legal addendum?
118 Oath answer
119 Guy doll
120 Before

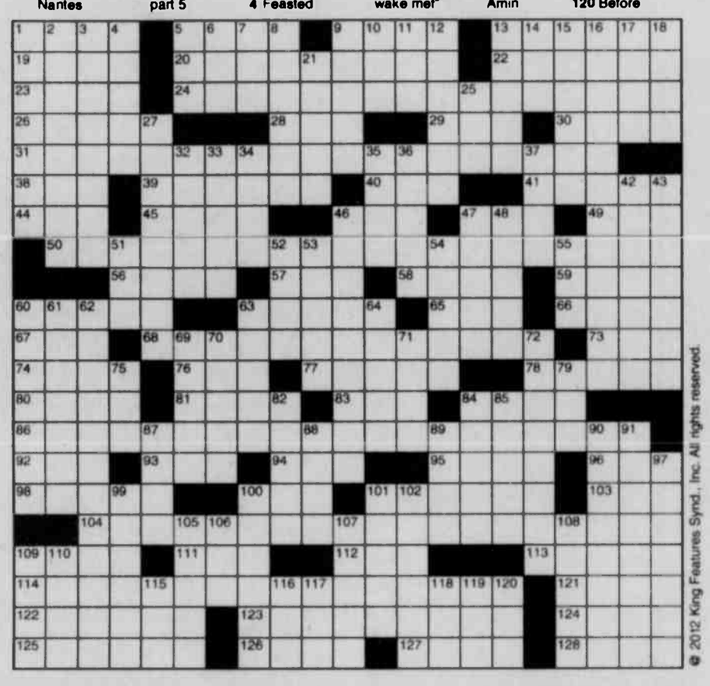

© 2012 King Features Synd., Inc. All rights reserved.

Trivia test

by Fifi Rodriguez

1. MUSIC: Who composed the opera "Swan Lake"?
2. LANGUAGE: What is the meaning of the Latin phrase "Ars gratia artis"?
3. GEOGRAPHY: The island of Corsica belongs to what country?
4. MYTHOLOGY: What is the name for the three Greek goddesses of vengeance: Alecto, Megaera and Tisiphone?
5. LITERATURE: Who wrote a semi-autobiographical travel book called "Roughing It"
6. TELEVISION: What detective series featured the theme song "Keep Your Eye on the Sparrow"?
7. CHEMISTRY: What is the chemical symbol for bromine?
8. AD SLOGANS: What was billed as "The Greatest Show on Earth"?
9. FAMOUS QUOTATIONS: Who once said, "Do not take life too seriously. You will never get out of it alive."?
10. MOVIES: Which Disney movie featured the hit song "A Whole New World"?

Birding BITS

by Cindy Brook

Quick Scrub

I could go on and on about the virtues of a clean birdbath, but seriously folks, while you're out there filling those baths, bring a brush with you and give them a quick scrub. This will keep algae buildup to a minimum. And you know, clean birdbaths mean healthy birds.

E-mail: birdingbits@yahoo.com

© 2012 King Features Syndicate, Inc.

Weekly SUDOKU

by Linda Thistle

	5			2			3	7
4		2			6	1		
8			4		3		9	
9					5			4
	6		3			9		1
		4		8			2	
	4		5		7	8		
	9			1		2	6	
1		5	2					3

Place a number in the empty boxes in such a way that each row across, each column down and each small 9-box square contains all of the numbers from one to nine.

DIFFICULTY THIS WEEK: ★

★ Moderate ★★ Challenging ★★★ HOO BOY!

© 2012 King Features Synd., Inc.

Letter Box

by Linda Thistle

Place a letter in the empty boxes in such a way that each row across, each column down and each small 9-box square contains all of the letters listed above the diagram. When completed, the row indicated will spell out a word or words.

C D F K N O S T U

O				C				N
		D	N			T		
K	S				T		U	
N			K				D	
	D			U	O			S
		F		D		C		
C		K			D	O		
	N			O	S	K		F

© 2012 King Features Synd., Inc.

Stickelers Answer

Here's one way:

$$\frac{(4 - \sqrt{4\%})}{4\%}$$

TRIVIA ANSWERS

1. Peter Tchaikovsky
2. Art for art's sake
3. France
4. The Furies
5. Mark Twain
6. "Baretta"
7. Br
8. Barnum & Bailey Circus
9. Elbert Hubbard
10. "Aladdin"

Strange BUT TRUE

• It was American singer Josh Groban who made the following sage observation: "There's no half-singing in the shower, you're either a rock star or an opera diva."

• If you're considering having a child sometime in the near future, you might want to consider this: It's said that the cost of caring for a newborn during its first year of life is more than $6,000.

• In 1986, actor and director Clint Eastwood took on a new and unfamiliar role: political candidate. He ran for mayor of Carmel, Calif. He defeated the incumbent mayor in a landslide, and he kept the position for two years. His salary? A whopping $200 per week. • Often these days you'll see someone carrying a tiny dog around with them, but you might be surprised to learn that this is not an entirely new fashion. In ancient Rome and Greece it was not uncommon for a noble lady to carry her tiny Maltese dog around in the sleeve of her robe.

• In the early days of motion pictures, Will H. Hays became known as the "Czar of Hollywood." He presided over the earliest incarnation of the MPAA, charged with ensuring the morality of movies. Some of the changes the so-called "Hays Office" insisted upon were removing the image of a cow's udder from a Walt Disney cartoon, and removing any direct reference to adultery in the 1935 adaptation of the Tolstoy novel "Anna Karenina" -- despite the fact that Anna's affair is at the heart of the novel.

• Those who study such things say that a woman's sense of smell tends to be better than that of a man.

***

Thought for the Day: "I think that I am better than the people who are trying to reform me."
-- Johann Wolfgang von Goethe

Last week's
Super Crossword
Answers

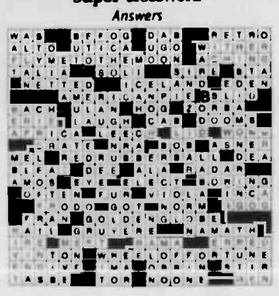

Moments in time

THE HISTORY CHANNEL

• On Sept. 22, 1776, in New York City, 21-year-old Nathan Hale, a captain in the Continental Army, is executed by the British for spying. Before being hanged, legend holds that Hale said, "I only regret that I have but one life to lose for my country." There is no historical record to prove that Hale actually made this statement.

• On Sept. 18, 1793, George Washington lays the cornerstone to the United States Capitol building. The building would take nearly a century to complete, as architects came and went, the British set fire to it, and it was called into use during the Civil War.

• On Sept. 23, 1846, German astronomer Johann Gottfried Galle discovers the planet Neptune. The blue gas giant, which has a diameter four times that of Earth, has eight known moons and a ring system containing three bright and two dim rings.

•On Sept. 19, 1959, in one of the more surreal moments in the history of the Cold War, Soviet leader Nikita Khrushchev explodes with anger when he learns he cannot visit Disneyland. Government authorities feared that the crowds would pose a safety hazard.

• On Sept. 17, 1965, four adventurous Englishmen arrive at a motor show in Germany after crossing the English Channel by Amphicar, the world's only mass-produced amphibious passenger car. On land, the cars used a four-speed-plus-reverse manual transmission. In the water, they used a transfer case that had two speeds: forward and backward.

• On Sept. 20, 1973, in a highly publicized "Battle of the Sexes" tennis match, top women's player Billie Jean King, 29, plays Bobby Riggs, 55, a former No. 1-ranked men's player. Riggs, a self-proclaimed male chauvinist, had boasted that women were inferior. King beat Riggs 6-4, 6-3, 6-3.

STICKELERS
by Terry Stickels

If I were to ask you to create the number 98 by using four 4's and any math symbols or operations you might choose, you a probably come up with:

4 x 4! - 4/4

Now, can you create 98 using only three 4's? We'll give you one answer in the answer section, but there may be alternative solutions.

© 2012 King Features Synd., Inc.

Collecting

by Larry Cox

Q: Although I have read several references in your column about Nancy Drew books, as a young girl I was fascinated by Judy Bolton. I have several early editions from the 1930s and wonder if they are worth keeping. -- Constance, Metarie, La.

A: The first Judy Bolton title, "The Vanishing Shadow," was published in 1932 by Grosset & Dunlap. The first 10 books in the series featured light-green cloth covers and were extremely popular with young readers. First editions published between 1932 and 1940, with dust covers and in good condition, generally sell in the $25 to $50 range.

***

Q: I am enclosing some pictures of antiques that I acquired, including a carved chest, a spool cabinet, a Norwegian trunk and a set of tables and chairs. All are in good condition, and I would like to know how much these items are worth. -- Michael, Benson, Minn.

A: I suggest you contact antiques dealers in your area to see if there is any interest. You should be aware that the economy is sluggish and values vary from region to region. For example, your Norwegian trunk might be worth more in your area since it was settled by immigrants from Norway. A second thing you might want to do is have your antiques appraised by a certified professional. Even though this will not be free, you will have an expert's opinion.

***

Q: I have a black-out bulb that was issued during World War II. When sirens were sounded to signal a drill, all blinds had to be pulled down and only bulbs of this type could be used, since they illuminated only the center of a room. I think it is unique. -- Shirley, Leola, Pa.

A: Your black-out bulb is truly a example of wartime Americana. I have seen only two or three black-out bulbs in recent years, all priced in the $10 to $25 range. ***

Q: I have two 78-rpm albums of Wayne King. What are they worth? -- Lorraine, Fredonia, N.Y.

A: Not much. Most of Wayne King's 78-rpm discs are worth about a dollar each and are of no interest to most collectors.

Write to Larry Cox in care of King Features Weekly Service, P.O. Box 536475, Orlando, FL 32853-6475, or send e-mail to questionsforcox@aol.com. Due to the large volume of mail he receives, Mr. Cox is unable to personally answer all reader questions. Do not send any materials requiring return mail.

Weekly SUDOKU
Answer

6	5	9	1	2	8	4	3	7
4	3	2	7	9	6	1	5	8
8	1	7	4	5	3	6	9	2
9	2	1	6	7	5	3	8	4
5	6	8	3	4	3	9	7	1
3	7	4	9	8	1	5	2	6
2	4	6	5	3	7	8	1	9
7	9	3	8	1	4	2	6	5
1	8	5	2	6	9	7	4	3

Letter Box
Solution

O	U	T	D	C	K	S	F	N
F	C	D	N	S	U	T	O	K
K	S	N	O	F	T	D	U	C
N	O	S	K	T	C	F	D	U
T	D	C	F	U	O	N	K	S
U	K	F	S	D	N	C	T	O
C	F	K	U	N	D	O	S	T
S	T	O	C	K	F	U	N	D
D	N	U	T	O	S	K	C	F

LAFF-A-DAY

"It's a little conversation piece I picked up. Fred never stops talking about it."

Just Like Cats & Dogs — by Dave T. Phipps

MISTER BREGER — By Dave Breger

"Think back—isn't there ANY time in your life when you might've been unkind to an elephant?"

AMBER WAVES — By Dave T. Phipps

The Spats — by Jeff Pickering

R.F.D. — by Mike Marland

Henry — by Don Trachte

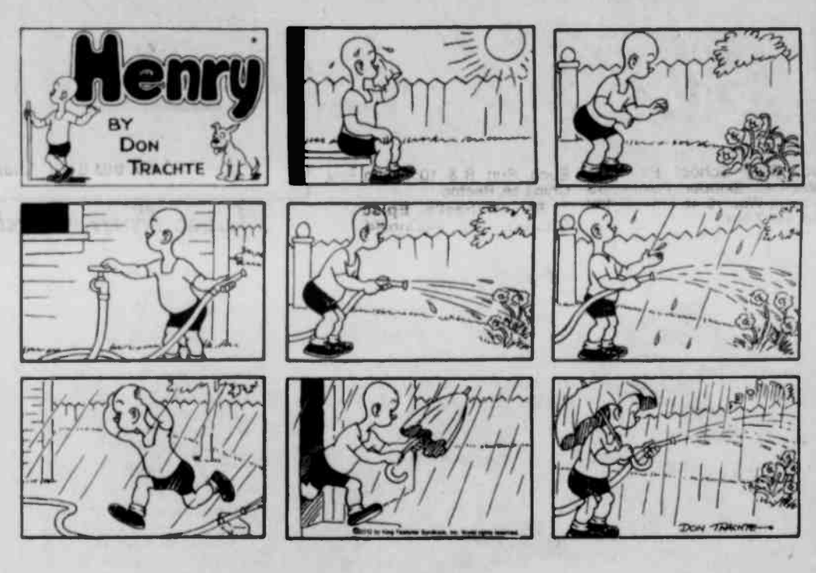

HOCUS-FOCUS

BY HENRY BOLTINOFF

Find at least six differences in details between panels.

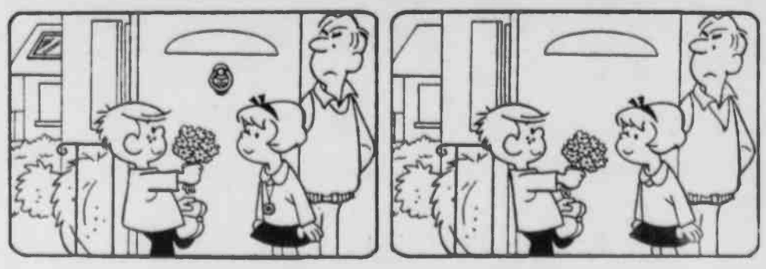

FIND AT LEAST 6 DIFFERENCES BETWEEN PANELS.

Differences: 1. Roof panel is missing. 2 Shirt is smaller. 3. Door knocker is missing. 4. Locket is missing. 5. Flowers are moved. 6. Neckline is different.

Let's Get Down To Business!

This is a feature of *The Republican* to better acquaint our readers with various area business establishments.

You Take The Cake LLC.

For three months now Lesa D. Cole has been doing what she loves – baking and decorating assorted baked goods, including cakes and cupcakes, for her new Garrett County business, You Take The Cake LLC.

"I have enjoyed cooking and baking since I was very young," Cole explained. "My baked goods are all hand made with only the finest and freshest quality ingredients. They don't sit in a display case waiting to be purchased."

Cole works from her home on Reese Street in Oakland creating baked goods on a per order basis. Besides her decorated cakes and cupcakes, she offers "specialty cakes," which include upside down pineapple, carrot, lemon poppy seed, chocolate delight, rum, and tandy cakes. Cole also offers breakfast items, such as muffins, biscuits, and coffee cake.

Her pepperoni rolls, which were sold at the Pizza Shack at the Garrett County Fair this year, along with her "Italian pull-apart cake," and "Nu-Bakes" are also available.

The "pull-apart cake" is a baked good of 16 to 18 individual rolls, seasoned with spices and cheese, that are pulled off and eaten. The "Nu-Bakes" are cookies of a variety of flavors baked in cups for convenience.

"I also bake special holiday and seasonal cakes and goodies that will be offered throughout the year," Cole said. "I like for all of my products to be unique. First of all, I try to offer items that you don't normally find in other bakeries. I try to be creative and unique in taste, appearance and even the decorating of my products."

As for the future of You Take The Cake?

"Since I am operating a home-based business in Oakland, I cannot have any type of signs or lights to advertise my business," Cole stated. "I don't have a storefront location so my only affordable means of advertising is by giving out menus and by word of mouth. A gracious 'thank you' goes out to the owners of the Oakland Farmer's Market for giving me the opportunity to offer my products at their site in Oakland. I am hoping to promote the growth of my business. I am also planning to expand the sale of my products to other stores and restaurants in the area."

Until that time, when Cole can invest her full attention in her baked goods business, she will also pursue her other love.

"As strange as it sounds I have also had the desire to drive a tractor-trailer since I was a young girl," Cole said.

"So, believe it or not, when I'm not filling orders for You Take The Cake, I am busy driving a tractor-trailer."

Cole's skills behind the wheel may come in handy, as she is the only bakery in town that also delivers.

To place an order or obtain further information, those interested may contact You Take The Cake at 301-533-6600. Persons may also see Cole's latest creations at facebook.com/youtakethecakellc or visit her table at the Farmer's Market in Oakland.

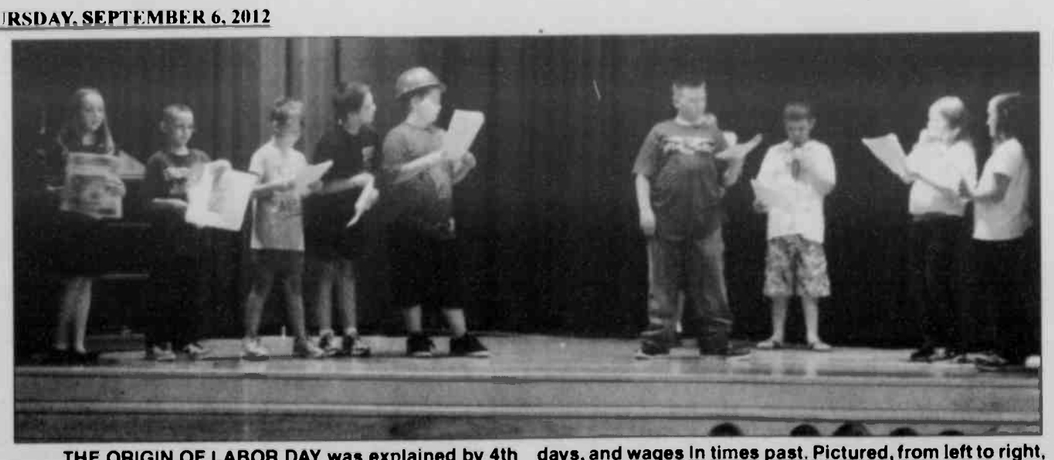

THE ORIGIN OF LABOR DAY was explained by 4th graders at Grantsville Elementary School in the form of a play. The presentation was set in the Museum of Labor and Industry. Students learned about child labor, long work days, and wages in times past. Pictured, from left to right, are Hailey Bittinger, Tyler Griffin, Audrey Metts, Logan Mock, Bradley Albright, Clayton Handwerk, Shane Fink (hidden), Justin Rieve, Katlyn Weimer, and Olivia Brick.

"Back To School" Event Slated At Grantsville Park

The Grantsville Involvment Group and the Garrett County Health Department will host a "Back to School (in the afternoon)" event on Sunday, Sept. 16, from 2 to 4 p.m. at the Grantsville Park.

The afternoon will feature a guest speaker from the Garrett County Sheriff's Office, a scavenger hunt, and prizes. Chili dogs, cookies, and drinks will also be served. Donations will be accepted.

Children from first through 12th grade and their parents are invited to attend.

For more information, persons may call 301-895-3111, extension 6528.

Genealogy Course Being Offered At Northern Center

A four-session advanced genealogy course is set for Mondays, Oct. 8 to 29, from 6 to 9:15 p.m. at the Garrett College's Northern Outreach Center in Grantsville.

This course is for genealogists who want to learn about more in-depth research techniques. The classes will focus on four areas intendwwed to enrich genealogy research.

First, students will look at a variety of online resources including vital records for each state, as well as online genealogy sites.

The next class will focus on different types of court records, including federal, state, county, and city.

The third class will cover military research. Throughout history, military conflicts have provided records of the men and women who have served in these conflicts.

In addition, information can be found on the families of these soldiers. Students will look at the types of records kept for each of the wars in U.S. history.

Finally, there will be a class on ethnic research. Tailored to meet the needs of the students, this session will include information on how to find records of various ethnic ancestries.

The instructor for this course is Christy Venham, who teaches the subject at West Virginia University and also works at the West Virginia and Regional History Collection.

For additional information, including costs for this course persons may contact Terry Beachy at 301-895-4700, or terry.beachy@garrettcollege.edu.

To register for the class, persons may call the Continuing Education and Workforce Development Division at 301-387-3069.

Beitzel Reunion Minutes Noted

The 74th annual Beitzel reunion was held on Sept. 2 with about 148 in attendance.

The event opened with a welcome from Todd Beitzel, president; John P. Beitzel, vice president, and Robin Durst, secretary/treasurer. The blessing was given by Brandi Opel. A collection was taken, and the minutes were read from last year. A moment of silence was also held for passed loved ones.

John P. Beitzel will serve as president next year, Todd Beitzel will be vice president, and Robin Durst will remain the secretary/treasurer.

Prizes were given as follows:

Oldest man: Bill Fazenbaker, 84. Oldest woman: Lena Beitzel: 91. Newlyweds, J.R. and Mirium Kisner: Aug. 25, 2012. Married the longest: Bill and Holly Fazenbaker, 63 years. Farthest distance traveled: Dave Cline from Chicago. New baby boy: Levi Wilburn, one year, two months. New baby girl: Avery Lane Markle, three months. Largest family: Lena Beitzel with seven children present.

Winners for the candy jars were announced and door prizes given.

Next year's reunion will be held on Sept. 1, 2013.

PUBLIC NOTICES

SUBSTITUTE TRUSTEES' SALE of VALUABLE IMPROVED REAL ESTATE

Improved by premises known as 65 Brobst Road, Accident, Maryland 21520

By virtue of the power and authority contained in a Deed of Trust from Tracey L Espada and Eric D Espada, dated June 24, 2009, and recorded in Liber 1452 at folio 0291 among the Land Records of GARRETT COUNTY, Maryland, upon default and request for sale, the undersigned Substitute Trustees will offer for sale at public auction 203 S. 4th Street, Room 209, Oakland, Maryland on

October 1, 2012, at 9:03 a.m.

all that property described in said Deed of Trust as follows:

BEGINNG AN IRON PIN ON THE RIGHT OF WAY OF THE ACCIDENT-FRIENDSVILLE ROAD, AT FENCE POST NORTH 53 DEGREES 50 45' WEST 136 FEET FROM THE SOUTHWEST CORNER OF PARCEL OF LAND OF JONAS L. FAZENBAKER, AS DESCRIBED IN DEED LIBER NO. 196,PAGE 292, AMONG THE LAND RECORD OF GARRETT COUNTY, MARYLAND; SAID BEGINNING POINT IS ALSO AT THE END OF "REFERENCE LINE DRAWN SOUTH 71 DEGREES L5' EAST 2060 FEET FROM A COMMON CORNER OF THE SOUTHWESTERN CORNER OF THE LAND OF WHICH THIS IS A PART AND THE SOUTHERNMOST CORNER OF A PARCEL OF LAND OF WAYNE ELLIS AS DESCRIBED IN DEED LIBER NO. 358, PAGE 398, AMONG THE LAND RECORD OF GARRETT COUNTY, MARYLAND, THENCE FROM SAID BEGINNING POINT AND WITH THE NORTHERLY RIGHT OF WAY OF THE ACCIDENT-FRIENDSVILLE ROAD AND A FENCE, SOUTH 53DEGREES 50' 45" EAST 136 FEET TO AN IRON PIN SET ON THE SAID SOUTHWESTERN CORNER OF FAZENBAKER LAND, THENCE WITH 3 FAZENBAKER LINES AND A FENCE LINE, NORTH 31 DEGREES 08' EAST 79 FEET, THENCE SOUTH 72 DEGREES 59' 52" EAST 466.60 FEET THENCE WITH BROBST COUNTY ROAD, SOUTH 02 DEGREES 23' 52" EAST 87.25 FEET TO THE ACCIDENT-FRIENDSVILLE ROAD, THENCE LEAVING FAZENBAKER LINES AND CROSSING BROBST ROAD, WITH THE RIGHT OF WAY OF THE ACCIDENT-FRIENDSVILLE ROAD BY FOUR COURSES. SOUTH 44 DEGREES 39' 59" EAST 71.15 FEET TO AN IRON PIN SET AT A MAILBOX, THENCE SOUTH 82 DEGREES 15' 13" EAST 228.66 FEET TO THE END OF AN ALUMINUM FENCE, THENCE SOUTH 76 DEGREES 15' EAST 309.57 FEET TO AN IRON PIN SET, THENCE NORTH 82 DEGREES 44' EAST 10.88 FEET TO AN IRON PIN SET ON A LINE OF DORIS D. HANLIN AS DESCRIBED DEED LIBER NO. 270, PAGE 258, ONE OF THE SAID LAND RECORDS; THENCE WITH THE HANLIN LINE NORTH 25 DEGREES 59' 10" EAST 157.79 FEET ACROSS A MARSH TO AN IRON PIN SET, A COMMON CORNER WITH HANLIN AND THE HEREIN PARCEL, THENCE CROSSING THE WHOLE PROPERTY OF WHICH THIS IS A PART, NORTH 17 DEGREES 12' 51" 428.36 FEET TO THE CORNER OF THE BROBST COUNTY ROAD, SOUTH 40 DEGREES 13' 56" EAST 39.39 FEET FROM THE WESTERNMOST POST OF A FENCE RUNNING WITH THE BROBST ROAD WESTWARD, THENCE WITH THE CENTER OF SAID BROBST ROAD, NORTH 59 DEGREES 57' 44" EAST 629.54 FEET TO A RAILROAD SPIKE IN THE CENTER OF SAID ROAD; HENCE LEAVING SAID ROAD AND FOLLOWING A RAVINE, NORTH 75 DEGREES 59' 40' WEST 40.50 FEET TO A FENCE POST; THENCE CONTINUING WITH SAID RAVINE, NORTH 74 DEGREES 17' 19" WEST 246.24 FEET TO A FENCE POST; THENCE NORTH 55 DEGREES 35' 48" WEST 207.41 FEET TO AN IRON PIN SET ON THE WESTERLY SIDE OF SAID RAVINE WEST OF AN APPLE TREE ON THE EASTERN SIDE OF SAID RAVINE; THENCE NORTH 28 DEGREES 09' 28" WEST 251.78 FEET WITH SAID RAVINE TO AN IRON PIN SET AT A FORKED LOCUST TREE AT FENCES; THENCE WITH ONE OF SAID FENCES, SOUTH 59 DEGREES 59' 34 "WEST 508.80 FEET TO AN IRON PIN SET AT A FENCE POST; THENCE LEAVING SAID FENCE AND THROUGH LANDS OF WHICH THIS IS A PART, SOUTH 60 DEGREES 19' 32' WEST 663.35 FEET TO AN IRON PIN SET ABOVE A SPRING; THENCE CONTINUING THROUGH SAID PROPERTY, SOUTH 16 DEGREES 39' 3 "WEST 322.70 FEET TO A BEGINNING, CONTAINING 24 ACRES, MORE OR LESS

The property is improved by a dwelling.

The property will be sold in an "as is" condition and subject to conditions, restrictions, easements, encumbrances and agreements of record affecting the subject property, if any, and with no warranty of any kind.

Terms of Sale: A deposit in the form of cashier's or certified check, or in such other form as the Substitute Trustees may determine, at their sole discretion, for $41,000.00 at the time of sale. If the noteholder and/or servicer is the successful bidder, the deposit requirement is waived. Balance of the purchase price is to be paid within fifteen (15) days of the final ratification of the sale by the Circuit Court for GARRETT COUNTY, Maryland. Interest is to be paid on the unpaid purchase price at the rate of 8% per annum from date of sale to the date the funds are received in the office of the Substitute Trustees, if the property is purchased by an entity other than the noteholder and/or servicer. If payment of the balance does not occur within fifteen days of ratification, the deposit will be forfeited and the property will be resold at the risk and cost of the defaulting purchaser. There will be no abatement of interest due from the purchaser in the event settlement is delayed for any reason. Taxes, ground rent, water rent, and all other public charges and assessments payable on an annual basis, including sanitary and/or metropolitan district charges to be adjusted for the current year to the date of sale, and assumed thereafter by the purchaser. Condominium fees and/or homeowners association dues, if any, shall be assumed by the purchaser from the date of sale. The purchaser shall be responsible for the payment of the ground rent escrow, if required. Cost of all documentary stamps, transfer taxes, and all settlement charges shall be borne by the purchaser. If the Substitute Trustees are unable to convey good and marketable title, the purchaser's sole remedy in law or equity shall be limited to the refund of the deposit to the purchaser. Upon refund of the deposit, the sale shall be void and of no effect, and the purchaser shall have no further claim against the Substitute Trustees. Purchaser shall be responsible for obtaining physical possession of the property. The purchaser at the foreclosure sale shall assume the risk of loss for the property immediately after the sale.

Laura H.G. O'Sullivan, et al., Substitute Trustees
by virtue of an instrument recorded in the
Land Records of GARRETT COUNTY, Maryland

McCabe, Weisberg & Conway, LLC
312 Marshall Avenue, Suite 800
Laurel, MD, 20707
301-490-3361

9/13-27(3)

Something to CROW about

Friday, September 14
Let's Go Birding - 8 am, Deep Creek Lake State Park. Learn how to bird by ear. Bring your binoculars & meet at the kayak launch. discoverycenterdcl.com

Saturday, September 15
Ridgeview Valley Barn Dance & Silent Auction - 5 pm - 9 pm, Ridgeview Valley. Benefiting K-5th Grade Students (Study Buddies) in Garrett County. Food, Music, Dancing, Silent Auction & Horse-Drawn Carriage Rides. $25 in advance, $30 at the door. garrettmentors.org.

Tuesday, September 18
Business Before Hours - 2012 Business & Industry Recognition - 8 am - 9:30 am, Will O'the Wisp. Update on Economic Development, recognition of new businesses, growing/expanding businesses & long-standing businesses. Includes breakfast. $15 Chamber members in advance, $20 at door, non-members $30. Register at visitdeepcreek.com or call 301.387.6171. Sponsored by Clear Mountain Bank.

Wednesday, September 19
Mountain Fresh Farmers Market - 10 am - 1 pm, Mtn. Fresh Pavilion in Oakland. Fresh vegetables, fruits, berries, jams & jellies & crafts. MountainFresh.org.

What would you like to CROW about?
'Something to CROW about' is a promotion of the Garrett County Chamber of Commerce. To submit information, contact Sarah Duck at 301.387.8746 or sarah@garrettchamber.com

DEEP CREEK LAKE AREA GARRETT COUNTY CHAMBER OF COMMERCE
GARRETT COUNTY MARYLAND
Garrett County Chamber of Commerce | 15 Visitors Center Drive
McHenry, MD 21541 | visitdeepcreek.com | 301.387.4386

Cimaglia Foot Care
Dr. Cathy Cimaglia, Podiatrist, is pleased to serve the Oakland community in all their foot care needs.
• Heel Pain • Warts
• Ingrown Toenails • Diabetic Foot Care
311 North Fourth Street, Suite No. 4
Oakland, Maryland 21550
Garrett Medical Group Building
(Dr. Walch's former office)
301-533-2940

BUSY LIFE?
We've Got An App For That!

■ FREE Mobile App!
■ 24/7 Quick Account Access
■ Transfer $$, ATM Locations, etc.
■ Download Today at... GOOGLE PLAY or the APP STORE!
First Peoples Community Federal Credit Union
ACCIDENT, MD
301-784-3000
BRANCH HOURS: Monday - Friday 9am - 6pm, Saturday 9am - 12:30pm
106 N. Main Street Accident, MD
NCUA Federally Insured By The NCUA.

thirty-one
independent consultant
Beth L. Bowers
www.mythirtyone.com/227756
bethlbowers@comcast.net

Custom MODULAR HOMES

Cabin In the Woods
Post & Beam HOMES
FREE Custom Floor Planning!
HUMBERSON HOMES INC.
McHenry, MD 21541
301-387-6976 or 800-457-6777
www.humberson.com
25254 Garrett Hwy
MHBR NO 305
Quality Homes Since 1976

TV & Entertainment

September 15 – September 21

New directions: Fourth season of 'Glee' treads new ground

By Andrew Warren
TV Media

It's hard to say goodbye to your friends. For fans of Fox's hit show "Glee," the end of the series' third season was a bittersweet sendoff. The New Directions high school glee club sang its way to victory in the Nationals show choir competition, but the graduation ceremony soon after saw eight seniors move on to bigger and better things.

Fans of the show, or "gleeks" as they like to be called, can finally end a summer of waiting for the most popular musical on TV to return for its highly anticipated fourth season. But the new season also ushers in some changes, including a move to Fox's Thursday night lineup.

The fourth season will see a new format that focuses on two far-flung cities, talented new faces, and a parade of guest stars. The soul of the show remains the same, though. All of the major actors are returning, and it's a pretty safe bet that the tunes will be as catchy as ever.

For non-gleeks, a little background may be in order. "Glee" is a musical comedy-drama that follows the members of a high school glee club, called the New Directions. The club members compete on the show club concert circuit, all while dealing with the typical problems of growing up. It premiered in 2009 and almost immediately became a ratings hit, earning itself 19 Emmy nominations.

Since then, "Glee" has been nominated for many more awards, and won several of them. The kids (and their teachers, too) have dealt with relationships and betrayal, sexuality and love, pregnancy and suicide. The show's been a ratings hit for Fox, and the huge fandom that's sprung up around it has led to the inevitable tie-in merchandise.

Being that the show is a musical, it's perhaps unsurprising that numerous soundtracks have been released. Perhaps more surprising is the extent of their popularity. Many of the albums have hit No. 1 status, going platinum in countries around the world, and even beating records previously held by none other than The Beatles.

The cast of the series has also gone on tour, hitting concert venues across North America, the United Kingdom and Ireland in 2010 and 2011. Also in 2011, "Glee: The 3D Concert Movie" had a limited run in theaters. The footage of the cast performing was filmed in East Rutherford, N.J., and included a backstage look at the concert, as well as personal stories of youth who've had their lives impacted in a positive way by the show.

So it could be said that a new season of "Glee" is a bit of a big deal for fans. Changes are afoot, but the formula that has made the show such a success remains intact.

With the graduation of many of the beloved New Directions members, the show's focus will be split. While most of the action will still take place in the familiar halls of William McKinley High School in Lima, Ohio, the cameras will continue to keep up with the eight grads.

Unfortunately, not all of last year's class will be given equal screen time. Parts of "Glee's" set have been disassembled and rebuilt as a new "New York" set. As any gleek knows, a major plot arc last season saw Rachel Berry (Lea Michele) trying to get into the prestigious New York Academy of the Dramatic Arts (NYADA). Now that she's been accepted, she'll have to deal with all the issues of adjusting to college life, including living on her own. In last week's premiere, we found her starting her classes at NYADA with a tough new dance instructor, the indomitable Cassandra July (guest star Kate Hudson), and even meeting a possible new love interest (new cast member Dean Geyer).

Meanwhile, back at William McKinley High, the process of rebuilding the champion New Directions has begun. The school's glee club is run by Spanish teacher Will Schuester (Matthew Morrison), and, with the help of former student Kurt Hummel (Chris Colfer), begins seeking out potential recruits among the high schoolers. Among the new characters at the school are Jake Puckerman (Jacob Artist) and the latest New Directions members, Marley and Kitty (Melissa Benoist and Becca Tobin, respectively).

Where the members of the New Directions, both old and new, go from here still remains to be seen.

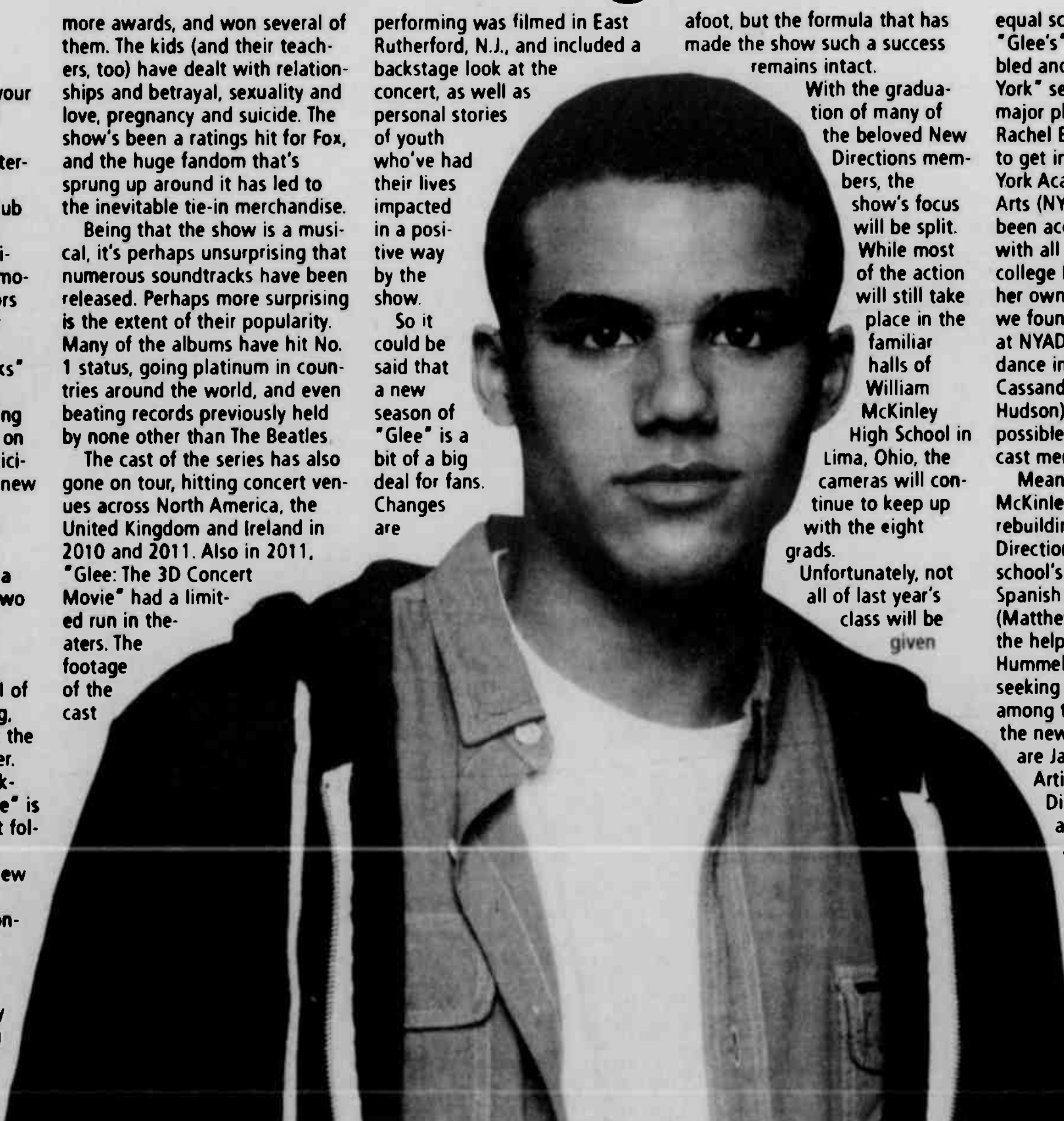

Jacob Artist joins the cast of "Glee" this season as Noah Puckerman's half-brother, Jake

KEPPLE AND ASSOCIATES, P.A.
ATTORNEYS AT LAW
Cristine A. Kepple, Esquire M. Elizabeth Georg, Esquire*
*Admitted to MD and WV
ARRESTED OVER THE LABOR DAY WEEKEND? WE CAN HELP.
5000 THAYER CENTER, OAKLAND, MD 21550
Voice: 301-334-9400 FAX: 301-334-9639
administrator@keppleandassociates.com

VIP laughs

Season 2 of 'Key & Peele' welcomes celebrity guests

By Sheila Bustead
TV Media

VIP LAUGHS: As America revs up for the upcoming presidential election, Comedy Central is bringing back two hilarious men who have made waves by poking fun at the current commander-in-chief.

The cabler recently announced it is renewing "Key & Peele" for a sophomore season, which will debut Wednesday, Sept. 26, following "South Park." The show, which stars improv greats Keegan-Michael Key and Jordan Peele, will welcome several recognizable guest stars in Season 2 to be a part of new sketches.

The episodes will feature guest appearances by fellow improv genius Wayne Brady ("Who's Line Is It Anyway," "Trust Us With Your Life") as well as Kavin Sorbo ("Hercules: The Legendary Journeys," "Andromeda"), Billy Dee Williams (Lando Calrissian in "Star Wars") and Brenda Song ("The Suite Life of Zack and Cody," 2008's "The Social Network").

"Key & Peele" will also welcome back Rob Delaney ("Coma, Period."), who was featured in two episodes in the show's first season.

New sketches will continue with the show's pattern of poking fun at trendy people and things in today's popular culture. The stars will mock the studio reunion of Rhianna and Chris Brown by creating an uncomfortable music video. They'll also demonstrate how hilarious it would be to see two gangsters bonding over their love for the "Twilight" series. Another sketch will depict an encounter with racist zombies.

In the new season, the leading men will also expand on existing characters made popular in Season 1, including the parody of Barack Obama and his fictional anger translator, Luther. This video has attracted millions of viewers on the Internet.

Key and Peele both got their start as stars of "MADtv" and have since been featured in several other TV shows and on the silver screen.

Keegan-Michael Key and Jordan Peele return for a second season of "Key & Peele"

Our Business Is Picking Up
Commercial • Industrial Residential
Roll-Offs
Storage Containers
Compactors
Recycling
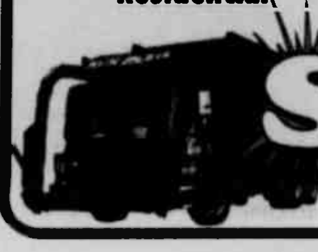
Sunrise Sanitation Services, Inc.
301-334-6212
www.sunrisesanitation.com

Complete TV listings available for your iPad!
www.TheRepublicanNews.com

"I'm going to Patriot!"
PATRIOT
Chrysler Dodge Ram Jeep
2499 Maryland Highway Oakland, MD 21550
www.patriotmotors.us
301-334-2137
866-696-6727
Monday–Friday 8:00 A.M. - 6:00 P.M.
Saturday 8:00 A.M. - 2:00 P.M.

DXA Bone Densitometry
A Bone Mineral Density (BMD) Test is an important diagnostic tool that not only measures the amount of calcium in certain bones – but is also used to estimate fracture risk. Testing is easy, fast, painless, and non-invasive.
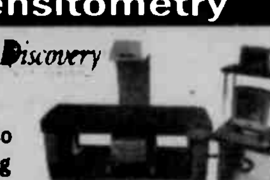
Oakland MRI & Diagnostics Center, LLC
www.oakland-mri.com
ACR Certified
301-533-4674
or 1-866-533-0674
259 N. 4th. St.
Oakland, MD 21550

Weekday Daytime

11:00 a.m.

2 11 The Price Is Right
4 The View
6 The Ellen DeGeneres Show
Trisha
10 6 The 700 Club
11 11 Anderson Live
The Rachael Ray Show
WGN In the Heat of the Night
LIFE The New Adventures of Old Christine
HIST (M) American Pickers (Tu) Top Gear (W) Nostradamus Effect (Th) Modern Marvels
ESPN SportsCenter
USA (M) Law & Order: Criminal Intent (Tu) Law & Order: Special Victims Unit (W) NCIS (Th) Burn Notice (F) House
CNN CNN Newsroom
NICK SpongeBob SquarePants
DISC (M) To Be Announced (Tu) Dirty Jobs (W) Overhaulin' (Th) Auction Kings (F) Gold Rush
DISN Mickey Mouse Clubhouse
A&E (M-Th) CSI: Miami (F) The First 48
TBS House of Payne
FAM Gilmore Girls
TOON What's New Scooby-Doo?
FNC Happening Now
SYFY (Tu) Fact or Faked: Paranormal Files (W) Haunted Collector (Th) Movie 'Riddles of the Sphinx' ('08, Hor) Dina Meyer. (F) Haven
SPIKE (W, Th) CSI: Crime Scene Investigation
TNT Rizzoli & Isles
FX (Tu) Movie 'Planet of the Apes' ('01, Sci-Fi) Mark Wahlberg
NGEO (M) Known Universe (Tu) Shadow Soldiers (W) World's Toughest Fixes (Th) Is It Real? (F) Air Emergency
MSNBC MSNBC News Live
OUT (M) Dead Down Wind American Archer (Tu) Buck Commander (W) Addicted to the Outdoors (Th) Nascar Outdoors (F) Choose Your Weapon
TVLND The Andy Griffith Show
WE FBI Files
COMC (M-Th) Comedy Central Presents
TLC (M, Tu, W, F) Say Yes to the Dress (Th) I Found the Gown
HALL Mad Hungry With Lucinda Scala Quinn
SPIKE [11:15] (F) Gangland
COMC [11:20] (M, W, Th) Comedy Central Presents (Tu) Theo Von: The Half Hour

11:30 a.m.

11 22 Sid the Science Kid
LIFE The New Adventures of Old Christine
NICK SpongeBob SquarePants
AMC (Th) Movie 'The Nutty Professor II: The Klumps' ('00, Com) Eddie Murphy. (F) Movie 'Airplane!' ('80, Com) Robert Hayes.
DISC (Th) Auction Kings
DISN (M, Tu, Th, F) Octonauts
TBS Meet the Browns
TOON What's New Scooby-Doo?
SYFY (M) Movie 'Battle of Los Angeles' ('11, Sci-Fi) Nia Peeples.
FX (F) Movie 'Hellboy II: The Golden Army' ('08, Adv) Ron Perlman.
TVLND The Andy Griffith Show
TLC (M, Tu, W, F) Say Yes to the Dress (Th) I Found the Gown
HALL Mad Hungry With Lucinda Scala Quinn
SPIKE (Tu) CSI: Crime Scene Investigation
COMC [11:45] (M) Movie 'American Pie Presents: The Naked Mile' ('06, Com) John White. (W) Movie 'Shriek If You Know What I Did Last Friday the 13th' ('00, Com) Tiffani Amber Thiessen (Th) Movie 'National Lampoon's Loaded Weapon' ('93, Com) Emilio Estevez
AMC [11:45] (Tu) Movie 'Black Dahlia' ('06, Susp) Josh Hartnett
COMC [11:00] (Tu) Movie 'Encino Man' ('92, Com) Sean Astin.
SPIKE [11:55] (M) CSI: Crime Scene Investigation

Noon

2 KDKA-TV News at Noon
4 Channel 4 Action News
5 News WV Midday
6 (M-Th) WJAC-TV News at Noon (F) WJAC-TV News
8 Maury
WHAG News
6 America's Court With Judge Ross
11 Channel 11 News
12 News at Noon
13 22 WordWorld
WGN In the Heat of the Night
LIFE The New Adventures of Old Christine
HIST (M) American Pickers (Tu) Counting Cars (W) Nostradamus Effect (Th) Pawn Stars (F) Mountain Men
ESPN2 ESPN First Take
ESPN SportsCenter
ROOT (M) EPL Soccer (Tu) WPT Poker Super High Roller. (W) Softball 360 Degrees (Th) UEFA Soccer Champions League
USA (M) Law & Order: Criminal Intent (Tu) Law & Order: Special Victims Unit (W) NCIS (Th) Burn Notice (F) House
CNN CNN Newsroom
NICK Figure It Out
DISC (M) To Be Announced (Tu) Dirty Jobs (W) Overhaulin' (Th) Auction Kings (F) Gold Rush
DISN (M, Tu, Th, F) Mickey Mouse Clubhouse (W) Octonauts
A&E (M-Th) CSI: Miami (F) The First 48
TBS Are We There Yet?
FAM Still Standing
TOON Looney Tunes
SYFY (Tu) Fact or Faked: Paranormal Files (W) Haunted Collector (F) Haven
SPIKE (W, Th) CSI: Crime Scene Investigation
TNT (M, W, Th) The Mentalist (Tu) Bones (F) Law & Order
FX (M) Movie 'My Super Ex-Girlfriend' ('06, Com) Uma Thurman
NGEO (M) Known Universe (Tu) Shadow Soldiers (W) World's Toughest Fixes (Th) Is It Real? (F) Air Emergency
MSNBC NOW With Alex Wagner
SPEED (M) NCWTS Setup (Tu) FIM Motorcycle Racing (W) NASCAR Auto Racing Geico 400. (Th) NASCAR Auto Racing Dollar General 300. (F) NASCAR Auto Racing Sylvania 300
OUT (M) Off Road Overhaul (Tu) The Season with Justin Martin (W) Roger Raglin Outdoors (Th) All Star Cast (F) Speargun Hunter
WE 20/20
TLC What Not to Wear
HALL Martha Bakes
COMC (F) Movie 'Pootie Tang' ('01, Com) Chris Rock.
SPIKE [12:20] (F) Gangland

12:30 p.m.

2 The Young and the Restless
4 Access Hollywood
6 Family Feud
10 6 America's Court With Judge Ross
11 The Doctors
The Andy Griffith Show
13 Barney & Friends
22 Clifford the Big Red Dog
LIFE The New Adventures of Old Christine
HIST (Tu) Counting Cars (Th) Pawn Stars
ROOT (W) Right Outside With Big Row Outdoors
NICK (M) Victorious (Tu) Kung Fu Panda: The Series (W, F) iCarly (Th) Fairly Odd Parents
AMC (M) Movie 'October Sky' ('99, True) Jake Gyllenhaal
DISC (Th) Auction Kings
DISN (M, Tu, Th) Little Einsteins (W) Jake and the Never Land Pirates (F) Movie 'Return to Neverland' ('02, Ani) Voices of Harriet Owen
TBS Meet the Browns
FAM Still Standing
SPEED (M) NASCAR Truck Racing American Ethanol 200
OUT (M) Trophy Quest (Tu) Nosler's Magnum TV (W) Bass Pro Shops King of Bucks (Th) In Pursuit With Greg Miller (F) Huntin' the World Southern Style
TVLND Gunsmoke
HALL Martha Bakes
SPIKE [12:45] (Tu) CSI: Crime Scene Investigation
22 [1:00] MD Lottery

1:00 p.m.

4 The Chew
6 Today Show III
8 The Jerry Springer Show
Days of Our Lives
10 6 Divorce Court
13 Caillou
22 (M) Open All Hours (Tu) The Old Guys (W) To the Manor Born (Th) May to December (F) Allo! Allo!
WGN WGN Midday News
LIFE Grey's Anatomy
HIST (M) American Pickers (Tu) Counting Cars (W) Nostradamus Effect (Th) Pawn Stars (F) Mountain Men
ESPN SportsCenter
ROOT (Tu) Pitt Football Press Conference (W) Triple Mag (F) Big 12 Showcase
USA (M) Law & Order: Criminal Intent (Tu) Law & Order: Special Victims Unit (W) NCIS (Th) Burn Notice (F) House
CNN CNN Newsroom
NICK (M) How to Rock (Tu) Kung Fu Panda: The Series (W, F) iCarly (Th) Fairly Odd Parents
DISC (M) To Be Announced (Tu) Dirty Jobs (W) Overhaulin' (Th) Auction Kings (F) Gold Rush
DISN (M) Special Agent Oso (Tu, Th) Jungle Junction (W) Jake and the Never Land Pirates
A&E (M-Th) Criminal Minds (F) The First 48
TBS My Name Is Earl
FAM 8 Simple Rules
TOON Tom & Jerry
FNC America Live
SYFY (Tu) Fact or Faked: Paranormal Files (W) Haunted Collector (Th) Movie 'Gryphon' ('07, Sci-Fi) Amber Benson. (F) Haven
SPIKE (W, Th) CSI: Crime Scene Investigation
TNT (M, W, Th) The Mentalist (Tu) Bones (F) Law & Order
FX (Th) Movie 'Hellboy' ('04, Sci-Fi) Ron Perlman
NGEO (M) Known Universe (Tu) Shadow Soldiers (W) World's Toughest Fixes (Th) Is It Real? (F) Air Emergency
MSNBC Andrea Mitchell Reports
SPEED (Tu) FIM Motorcycle Racing
OUT (M) Mathews TV With Dave Watson (Tu) Outdoor America (W) Bass Pro Shops Next Generation (Th) Headhunters (F) Scrapyards and Hunters
WE 20/20
TLC A Baby Story
HALL Emeril's Table
SPIKE [1:10] (M) CSI: Crime Scene Investigation
AMC [1:15] (W) Movie 'The Sum of All Fears' ('02, Act) Ben Affleck
SPIKE [1:25] (F) Gangland

1:30 p.m.

2 The Bold and the Beautiful
6 Divorce Court
11 Today Show III
13 Daniel Tiger's Neighborhood
22 (M-Th) Last of the Summer Wine
HIST (Tu) Counting Cars (Th) Pawn Stars
ROOT (Tu, F) WVU Football Press Conference (W) Wild Pennsylvania Wild Alan Probst
NICK (M, Tu, F) iCarly (W) Victorious (Th) Fairly Odd Parents
AMC (F) Movie 'Airplane II: The Sequel' ('82, Com) Robert Hayes.
DISC (Th) Auction Kings
DISN (M, Tu, Th) Gaspard and Lisa
TBS American Dad
FAM 8 Simple Rules
SYFY (M) Movie 'Predator II' ('90, Act) Danny Glover
FX (Tu) Movie '12 Rounds' ('09, Act) John Cena (W) Movie 'The Mummy: Tomb of the Dragon Emperor' ('08, Act) Brendan Fraser
SPEED (F) NASCAR Live!
OUT (M) Eastman's Hunting TV (Tu) Scentblocker's Most Wanted (W) Scent-Lok's High Places (Th) L.L. Bean Guide to Outdoors (F) Steve's Outdoor Adventures
TVLND Gunsmoke
TLC A Baby Story
HALL Emeril's Table
22 (F) Last of the Summer Wine
DISN [1:45] (F) Doc McStuffins
COMC [1:55] (W F) Scrubs
COMC [1:55] (M) Scrubs
SPIKE [2:00] (Tu) CSI: Crime Scene Investigation

2:00 p.m.

2 The Talk
4 General Hospital
6 Days of Our Lives
8 The Steve Wilkos Show
10 6 Judge Joe Brown
The Doctors
13 Super WHY!
22 (M-Th) Keeping Up Appearances
WGN Walker, Texas Ranger
LIFE Grey's Anatomy
HIST (M) American Pickers (Tu, Th) Modern Marvels (W) Brad Meltzer's Decoded (F) Mountain Men
ESPN2 (M) NASCAR Now (Tu) SportsCenter (W-F) Best of Mike and Mike in the Morning
ESPN (M, W, Th, F) SportsCenter (Tu) NFL PrimeTime
ROOT (M) Premiere League Review Show (Tu) C-USA Showcase (W) UEFA Champions League Pre-game (F) Pitt Football Press Conference
USA (M) Law & Order: Criminal Intent (Tu, F) Law & Order: Special Victims Unit (W) NCIS (Th) Burn Notice
NICK (M, Tu) iCarly (W, F) How to Rock (Th) Big Time Rush
AMC (Th) Movie 'Cool Runnings' ('93, Com) John Candy
DISC (M) To Be Announced (Tu) Dirty Jobs (W) Overhaulin' (Th) Auction Kings (F) Gold Rush
DISN (M-W) Phineas and Ferb (Th) Movie 'Phineas and Ferb: Across the 2nd Dimension' ('11, Ani) Thomas Brodie-Sangster (F) Movie 'Lemonade Mouth' ('11, Child) Bridgit Mendler.
A&E (M-Th) Criminal Minds (F) The First 48
TBS Everybody Loves Raymond
FAM That '70s Show
TOON Scooby-Doo! Mystery Inc
SYFY (Tu) Fact or Faked: Paranormal Files (W) Haunted Collector (F) Haven
SPIKE (W, Th) CSI: Crime Scene Investigation
TNT (M) Major Crimes (Tu) Bones (W, Th) The Mentalist (F) Law & Order
FX (M) Movie 'Mr and Mrs Smith' ('05, Act) Brad Pitt. (F) Movie 'The Marine' ('06, Act) John Cena
NGEO (M) Known Universe (Tu) Shadow Soldiers (W) World's Toughest Fixes (Th) Is It Real? (F) Air Emergency
MSNBC News Nation
SPEED (Tu) FIM Motorcycle Racing (F) Barrett-Jackson Automobile Auction
OUT (M) Red Arrow (Tu) Dead Down Wind American Archer (W) Solo Hunters (Th) Buckmasters (F) Inside Outdoors TV
WE The Locator
COMC (Tu) Scrubs
TLC A Baby Story
HALL Emeril's Table
22 (F) Keeping Up Appearances
SPIKE [2:20] (M) CSI: Crime Scene Investigation
DISN [2:25] (M-W) Have a Laugh!
COMC [2:30] (W-F) Scrubs
COMC [2:30] (M) Scrubs

2:30 p.m.

6 Judge Joe Brown
11 Who Wants to Be a Millionaire?
13 Dinosaur Train
ESPN2 (M) Outside the Lines (W) NFL Films Presents
ROOT (Tu) Inside Notre Dame Football (W, Th) UEFA Soccer Champions League (F) Penn State Football Story
NICK iCarly
AMC (Tu) Movie 'Top Gun' ('86, Act) Tom Cruise.
DISC (Th) Auction Kings
DISN (M) Jessie (Tu) Austin and Ally (W) Wizards of Waverly Place
TBS Everybody Loves Raymond
FAM That '70s Show
TOON Scooby-Doo! Mystery Inc
SPEED (Th) The 10
OUT (M) Alaskan (Tu) Craig Morgan All Access (W) Gun Stories (Th) Trophy Hunters TV (F) Ducks Unlimited
TVLND Bonanza
WE The Locator
TLC Make Room for Multiples
HALL Emeril's Table
22 As Time Goes By
COMC (Tu) Scrubs
SPIKE [2:35] (F) Gangland
ESPN2 [2:55] (M) EPL Soccer Newcastle United vs. Everton.
DISN [2:55] (M-W) Have a Laugh!

3:00 p.m.

2 6 Dr. Phil
4 Katie
10 Let's Make a Deal
8 Judge Alex
We the People
6 The Jerry Springer Show
11 Days of Our Lives
13 The Cat in the Hat Knows a Lot About That
WGN Walker, Texas Ranger
LIFE Grey's Anatomy
HIST (M) American Pickers (Tu, Th) Modern Marvels (W) Brad Meltzer's Decoded (F) Mountain Men
ESPN2 (Tu) Outside the Lines (W-F) NASCAR Now
ESPN (M) NFL PrimeTime (Tu) Mike and Mike's Best of the NFL (W-F) Outside the Lines
ROOT (M) Billiards Mosconi Cup (Tu) Endless Golf (F) Inside Notre Dame Football
USA (M, W) NCIS (Tu, F) Law & Order: Special Victims Unit (Th) Burn Notice
CNN CNN Newsroom
NICK Victorious
AMC (M) Movie 'Geronimo: An American Legend' ('93, West) Jason Patric.
DISC (M) To Be Announced (Tu) Dirty Jobs (W) Overhaulin' (Th) Auction Kings (F) Gold Rush
DISN (M) Jessie (Tu) Austin and Ally (W) Gravity Falls
A&E The First 48
TBS Everybody Loves Raymond
FAM That '70s Show
TOON The Looney Tunes Show
FNC Studio B
SYFY (Tu) Fact or Faked: Paranormal Files (W) Haunted Collector (Th) Movie 'Flu Bird Horror' ('08, Hor) Sarah Butler. (F) Haven
SPIKE (W) CSI: Crime Scene Investigation (Th) Jail
TNT (M) Major Crimes (Tu) Bones (W, Th) The Mentalist (F) Law & Order
NGEO (M, Tu, W, F) Alaska State Troopers (Th) American Gypsies
MSNBC The Cycle
SPEED (M-Th) Monster Jam
OUT (M) Gold Fever (Tu) Legends of the Fall (W) Impossible Shots (Th) Bandit on Assignment (F) Cabela's Ultimate Adventures
WE John Edward Cross Country
COMC (M, W, Th, F) 30 Rock
TLC (M-Th) What Not to Wear (F) Brides of Beverly Hills
HALL The Waltons
22 Are You Being Served?
COMC [3:05] (Tu) 30 Rock
SPIKE [3:05] (Tu) Flip Man
DISN [3:25] (M-W) Have a Laugh!
SPIKE [3:30] (M) CSI: Crime Scene Investigation

3:30 p.m.

8 Judge Alex
We the People
13 Curious George
ESPN2 (Tu) NASCAR Now (W-F) ESPN First Take
ESPN (Tu-F) College Football Live
ROOT (Tu) Seasidegolf.com Presents: Myrtle Beach (F) H.S. Football
NICK Victorious
AMC (F) Movie 'Crocodile Dundee' ('86, Adv) Paul Hogan
DISC (Th) Auction Kings
DISN (M) Jessie (Tu) Austin and Ally (W) Good Luck Charlie (Th) Phineas and Ferb
TBS Everybody Loves Raymond
FAM That '70s Show
TOON The Looney Tunes Show
SPIKE (Th) Jail
FX (Th) Movie 'Hellboy II: The Golden Army' ('08, Adv) Ron Perlman.
OUT (Tu) Ted Nugent Spirit of the Wild (W) Shooting USA (Th) Beyond the Hunt (F) Moultrie's The Hit List
TVLND Bonanza
TLC (F) Brides of Beverly Hills
22 [3:35] Ballykissangel
COMC [3:35] (F) 30 Rock
COMC [3:35] (M, W, Th) 30 Rock
COMC [3:40] (Tu) 30 Rock
SPIKE [3:40] (Tu) Flip Men (F) Gangland

4:00 p.m.

2 KDKA-TV News at Four
4 The Dr. Oz Show
6 11 Judge Judy
8 The Jeff Probst Show
The Steve Harvey Show
6 The Jeremy Kyle Show
Arthur
WGN Walker, Texas Ranger
LIFE (M, Tu, W, F) How I Met Your Mother (Th) Project Runway
HIST (M) American Pickers (Tu) Top Gear (W) Brad Meltzer's Decoded (Th) Modern Marvels (F) Mountain Men
ESPN2 (Tu-F) Numbers Never Lie
ESPN NFL Live
ROOT (M) Lokar Car Show (Tu) WPT Poker Super High Roller.
USA (M, W, Th) NCIS (Tu, F) Law & Order: Special Victims Unit
CNN The Situation Room With Wolf Blitzer
NICK SpongeBob SquarePants
AMC (W, Th) CSI: Miami
DISC (M) To Be Announced (Tu) Dirty Jobs (W) Overhaulin' (Th) Auction Kings (F) Gold Rush
DISN Good Luck Charlie
A&E The First 48
TBS Friends
FAM Reba
TOON Adventure Time
FNC Your World
SYFY (M) Movie 'Planet Terror' ('07, Act) Rose McGowan. (Tu) Fact or Faked: Paranormal Files (W) Haunted Collector (Th) Hot Set (F) Haven
SPIKE (W) CSI: Crime Scene Investigation (Th) Jail
TNT (M) Major Crimes (Tu) Bones (W, Th) The Mentalist (F) Law & Order
FX (Tu, F) How I Met Your Mother (W) Two and a Half Men
NGEO (M) George W. Bush: The 9/11 Interview (Tu) Lockdown (W, F) Abandoned (Th) American Colony: Meet the Hutterites
MSNBC Martin Bashir
SPEED (M-Th) Lucas Oil on the Edge
OUT (M) Dirt Trax TV (Tu) Primos Truth About Hunting (Th) Ultimate Hunting (F) WildGame Nation
WE (M, Tu, W, F) Ghost Whisperer (Th) Braxton Family Values
TLC (M-W) Say Yes to the Dress (Th) I Found the Gown (F) Brides of Beverly Hills
HALL The Waltons
COMC [4:05] (F) Comedy Central Presents
COMC [4:10] (W, Th) Comedy Central Presents
COMC [4:10] (M) Comedy Central Presents
COMC [4:15] (Tu) Comedy Central Presents
SPIKE [4:15] (Tu) Flip Men
COMC [4:25] (M) Futurama
COMC [4:25] (W, Th) Futurama
COMC [4:25] (F) Futurama
COMC [4:30] (Tu) Futurama

4:30 p.m.

8 11 Judge Judy
13 WordGirl
22 Antiques Roadshow
LIFE (M, Tu, W, F) How I Met Your Mother
ESPN2 (Tu-F) Dan Le Batard Is Highly Questionable
ROOT (M) Motorhead Garage TV
NICK SpongeBob SquarePants
DISC (Th) Auction Kings
DISN (M) Good Luck Charlie (Tu) Shake It Up (W) Phineas and Ferb (Th) Austin and Ally (F) Fish Hooks
TBS Friends
FAM Reba
TOON Adventure Time
SPIKE (Th) Jail
FX (Tu, F) How I Met Your Mother (W) Two and a Half Men
NGEO (W, F) Abandoned
SPEED (M) Car Crazy (Tu) My Classic Car (W) Two Guys Garage (Th) Hot Rod TV
OUT (M) Fisher's ATV World (Tu) Dream Season The Journey (W) Red Arrow (Th) Live 2 Hunt With Cody Robbins (F) Realtree Outdoors
TVLND (M) M*A*S*H (Tu-F) Bonanza
TLC (M-W) Say Yes to the Dress (Th) I Found the Gown (F) Brides of Beverly Hills
SPIKE [4:40] (M) CSI: Crime Scene Investigation
SPIKE [4:45] (F) Gangland
SPIKE [4:50] (Tu) Flip Men
COMC [4:55] (M) Futurama
COMC [5:00] (W, Th) Futurama
COMC [5:00] (F) Futurama

5:00 p.m.

2 KDKA-TV News at Five
4 Channel 4 Action News
First at Five
6 WJAC-TV News at 5 p.m.
TMZ
8 WHAG News
Maury
11 Channel 11 News
12 News at 5 p.m.
13 Wild Kratts
WGN Law & Order: Criminal Intent
LIFE (M) My Ghost Story (Tu) Dance Moms (W) Wife Swap (Th) Project Runway (F) America's Most Wanted: America Fights Back
HIST (M) American Pickers (Tu) Top Gear (W) Brad Meltzer's Decoded (Th) Modern Marvels (F) Mountain Men
ESPN2 SportsNation
ESPN Around the Horn
ROOT (M) Mixed Martial Arts Best of PRIDE Fighting Championships. (Tu) Poker Heartland Tour. (W) WPT Poker Super High Roller. (Th) Mike Tomlin Press Conference
USA (M, W, Th) NCIS (Tu, F) Law & Order: Special Victims Unit
NICK SpongeBob SquarePants
DISC (M) To Be Announced (Tu) Dirty Jobs (W) Overhaulin' (Th) Auction Kings (F) Gold Rush
DISN (M) Gravity Falls (Tu) Shake It Up (W) Phineas and Ferb (Th) Austin and Ally (F) Good Luck Charlie
A&E The First 48
TBS Friends
FAM (M) Movie 'Bring It On' ('00, Com) Kirsten Dunst. (Tu-F) Reba
TOON (M) Regular Show (Tu, Th, F) MAD (W) DreamWorks Dragons: Riders of Berk
FNC The Five
SYFY (Tu) Face Off (W) Haunted Collector (Th) Movie 'An American Werewolf in London' ('81, Hor) Jenny Agutter. (F) Haven
SPIKE (W) Auction Hunters (Th) Jail
TNT (M) Major Crimes (Tu) Bones (W, Th) The Mentalist (F) Law & Order
FX (M, Tu, F) How I Met Your Mother (W) Movie 'Transformers: Revenge of the Fallen' ('09, Act) Shia LaBeouf.
NGEO (M) Border Wars (Tu) Hard Time (W) Abandoned (Th) American Colony: Meet the Hutterites (F) Family Guns
MSNBC Hardball With Chris Matthews
SPEED (M-Th) Chop Cut Rebuild
OUT (M) Destination Polaris (Tu) Dominant Bucks (W) Buck Commander (Th) Driven TV (F) Realtree Roadtrips
TVLND (M) M*A*S*H
WE (M, Tu, W, F) Ghost Whisperer (Th) Braxton Family Values
TLC (M-Th) Four Weddings (F) Brides of Beverly Hills
HALL The Waltons
COMC (Tu) Futurama
DISN [5:25] (W) Movie 'The Lion King' ('94, Fam) Jonathan Taylor Thomas.
SPIKE [5:25] (Tu) Flip Men
COMC [5:30] (M) It's Always Sunny in Philadelphia

5:30 p.m.

5 News at 5:30 p.m.
6 WJAC-TV News at 5:30 p.m.
8 Dish Nation
WHAG News
West Virginia Tonight Live
13 The Electric Company
22 BBC World News: America
ESPN Pardon the Interruption
NICK SpongeBob SquarePants
AMC (M) Movie 'Mission to Mars' ('00, Sci-Fi) Tim Robbins. (F) Movie 'Crocodile Dundee II' ('88, Com) Paul Hogan
DISC (Th) Auction Kings
DISN (M) Gravity Falls (Tu) Shake It Up (Th) Austin and Ally (F) Good Luck Charlie
TBS Friends
FAM (Tu-F) Reba
TOON (M, W, Th) Regular Show (Tu, F) Annoying Orange
SPIKE (W) Auction Hunters (Th) Jail
FX (M, Tu, F) How I Met Your Mother
NGEO (W) Abandoned
SPEED (M-Th) GearZ
OUT (M) Fear No Evil (Tu) Bone Collector (W) Tracks Across Africa (Th) Drop Zone (F) Whitetail Freaks
TVLND (Tu-F) M*A*S*H
TLC (F) Brides of Beverly Hills
COMC (W F) It's Always Sunny in Philadelphia
COMC [5:35] (Tu) It's Always Sunny in Philadelphia
SPIKE [5:50] (M) CSI: Crime Scene Investigation
SPIKE [5:55] (F) Gangland
DISN [5:55] (M) Music Video

Save 5¢ on every gallon of gas with card
(see store for details)
SUNOCO
435 North 3rd St.
Oakland • 301-334-1199
Open Monday thru Friday 5 a.m. to Midnight
Saturday & Sunday 6 a.m. to Midnight
www.oakland7eleven.com
7 ELEVEN

Complete TV listings available for your iPad!
www.TheRepublicanNews.com

Need a Trailer?
•Homesteader Enclosed Trailers
•Adam Horse & Livestock Trailers •Belmont Trailers
•Superior Utility Trailers
WE BUY, SELL & TRADE TRAILERS!
We service all makes and models & perform D.O.T. Inspections
Garrett Automotive
Oakland, Md
301-387-6148
"Since 1973"
www.garrettautomotive.net

$5 off on each tire purchsed
with coupon!
Hankook
artbutlerauto.com
Accident, MD
(across from Northern High School)
Hercules Tire
General Tire
301-746-8227
ART BUTLER TIRE CENTER

SATURDAY DAYTIME

SEPTEMBER 15, 2012

		6 AM	6:30	7 AM	7:30	8 AM	8:30	9 AM	9:30	10 AM	10:30	11 AM	11:30	12 PM	12:30	1 PM	1:30	2 PM	2:30	3 PM	3:30	4 PM	4:30	5 PM	5:30
ABC	(4) 4	(5:00) Channel 4 Action News		Good Morning America Saturday		Channel 4 Action News				Wild Countdown	Ocean Mysteries	WTAE Pitt Game Day Special		NCAA Football California vs. Ohio State Site: Ohio Stadium -- Columbus, Ohio (L)						College Post game (L)	NCAA Football (L)				
CBS	(2) (5) 19 5	5 (2) KDKA Saturday Morning News 19 Wize Buys TV		19 The Doodlebops	19 The Doodlebops	5 (2) Saturday 19 BusyT	19 Busytown Mysteries	19 Morning Saturday A discussion of current events and a variety of topics that affect our world today. David Crosby, Stephen Stills		5 (2) Danger Rangers	5 (2) Horseland	5 (2) Hometown High Q 19 Danger Rangers	5 (2) Hometown High Q 19 Horseland	5 (2) Hometown High Q 19 Paid Program	5 (2) Hometown High Q 19 Paid Program	5 (2) CBS Fall Preview 19 Paid Program	Off-Road Racing Pro2 Site: Glen Helen Raceway Park -- San Bernardino, Calif.		CBS Sports' College Football	College Football Today	NCAA Football Alabama vs. Arkansas (L)				
MNT	(22) 7	Paid	Paid	M@d About	Exploration	Paid	Paid	Paid	Paid	Paid	Paid	Paid	Paid	NCAA Football Louisiana-Monroe vs. Auburn (L)							Paid	Paid	Paid	Family Guy	Family Guy
NBC	(6) (25) (11) (12) 8 11	(6) Paid 8 Whag Week. 11 (11) 11 News Old House	(6) Paid Program	(6) 8 Saturday Today (N)				(6) Paid 8 NoodleDoodle Dana Holgerson	(6) Paid Program 8 Pajanimals	(6) 11 (11) Noodle and Doodle 8 Poppy Cat	(6) 11 (11) Pajanimals 8 Justin Time	(6) 11 (11) Poppy Cat 8 LazyTown	(6) 11 (11) Justin Time 8 The Wiggles	(6) 11 (11) LazyTown 8 ACC Blitz	(6) 11 11 The Wiggles 8 NCAA Football	(6) 11 (11) Road to the Ryder Cup (N)	(6) 11 (11) Surfing U.S. Open -- Huntington Beach, CA				MLS Soccer Seattle Sounders FC vs. Portland Timbers Site: Jeld-Wen Field -- Portland, Ore. (L)				
FOX	(53) 10	Paid	Paid	Live, Life	W. America	Paid	Paid	Paid	Paid	Weekend Marketplace				Paid	Paid	30 Rock	30 Rock	Two 1/2...	The Big Bang	Player Poll	MLB Baseball Washington Nationals vs. Atlanta Braves (L)				
PBS	(13) 13	Teaching Channel		Wash. Week	WealthTrack	Truth Money	To Contrary	McLaugh	Religion N.	QED Cooks	Sara's Meals	Test Kitchen	Lidia's Italy	Ciao Italia	Louisiana	J. Pépin	History	V.Garden	Woodsh'p	Amer. Wood	Ask House	Old House	Irish Food	Smart Travel	Steves' Euro
PBS	(36) 16	Fons&Porter	Happiness Advantage			Three Steps to Incredible Health!				Country Pop Legends				John Sebastian Presents: Folk Rewind				Ageless Skin: Secrets From Dr. Denese			The Happiness Advantage With Shawn Achor				Sinatra
ESPN	23	SportsCenter		SportsCenter		SportsCenter		SportsCenter		College Gameday (L)				NCAA Football (L)						Countdown	NASCAR Auto Racing Dollar General 300 Site: Chicagoland Speedway (L)				
ESPN2	24	(5:30) E:60	SportsNation	NFL Live		NFL Kickoff		LPGA Golf British Open Site: Royal Liverpool Golf Club -- Hoylake, U.K. (L)						NCAA Football (L)						Scoreboard	NCAA Football (L)				
ROOT	26	Aventure	BabeOutdoor	N.A. Hunter	P. Bass Wrap	Paid	Paid	Endless Golf	Myrtle Beach	Gametape	Football	Mountaineer	Football	Pirates Ball	Pre-game	MLB Baseball Pittsburgh Pirates vs. Chicago Cubs Site: Wrigley Field -- Chicago, Ill. (L)						Postgame	NCAA Football W Va./J.M. (L)		
SPEED	27	Consumer	Consumer	Chop, Cut	Chop, Cut	Truck U	GearZ	GearZ	Hot Rod TV	Hot Rod TV	Guys Garage	Mobil1	Live!	NASCAR Auto Race Dollar General 300 (L)			NASCAR Auto Racing Geico 400 (L)			Off Road Racing Lucas Oil		Dirt Rac. North/ South 100		Monster Jam "Baltimore"	
OUT	28	Gold Fever		Reel In	Go Fishing?	Spanish Fly	L.L. Bean	Buckmasters	Sasquatch	Buck C.	NascarOutd'r	Scrapyards	Assignment	Gold Fever		Alaskan	OffRoadOver	Reel In	The Bassmasters		Go Fishing?	Speargun H.	All Star Cast	Outdoor	Best of West
LIFE	29	Paid	Paid	Paid	Paid	Paid	Paid	Paid	Paid	Paid	Paid	★ New in Town ('09, Com) Renee Zellweger.				★★★ Waitress ('07, Com) Nathan Fillion, Andy Griffith, Keri Russell.							★★ The Lake House ('06, Rom) Sandra Bullock				Unfaithful
FNC	30	Fox & Friends Saturday								Bulls & Bears	Cavuto	Forbes Fox	Cashin' In	America's News HQ		America's News HQ		Journal Edit.	Fox News	Special Report		America's News HQ			
CNN	31	Weekend Early Start		CNN Newsroom					Bottom Line	CNN Newsroom		CNN Newsroom		CNN Newsroom		Your Money		Newsroom	Fashion	CNN Newsroom		Newsroom	Sanjay	CNN Newsroom	
MSNBC	34	The Rachel Maddow Show		Weekends With Alex Witt		Up With Chris Hayes				Melissa Harris-Perry				Weekends With Alex Witt				MSNBC Documentary		MSNBC Documentary		MSNBC Documentary		MSNBC Documentary	
TNT	35	Law & Order "Switch"		Law & Order "Harvest"		Law & Order "Sheltered"		Perception "Shadow"		M.Crimes "Citizens Arrest"		Rizzoli & Isles		★★★ Murder by Numbers ('02, Thril) Ryan Gosling, Sandra Bullock					★★ Phone Booth ('03, Thril) Colin Farrell.				★★★ The Bourne Identity		
TBS	36	Married	Married	Name Is Earl	Name Is Earl	Name Is Earl	Name Is Earl	Name Is Earl	(:25) ★ Kicking and Screaming ('05, Com) Will Ferrell.				(:25) ★★ Without a Paddle: Nature's Calling				(:25) ★★ The Replacements ('00, Spt) Gene Hackman, Keanu Reeves.					Friends	Friends	Friends	Friends
WGN	37	Singsation	Chicago	Paid	Paid	Paid	Paid	Matlock		Matlock		Law & O: CI "Saving Face"		Law & O: CI "Scared Crazy"		MLB Baseball Chicago White Sox vs. Minnesota Twins Site: Target Field (L)						Law & O: CI "Dollhouse"		Law & Order: C.I. "Slither"	
USA	38	Paid Program		Paid Program		Paid Program		Royal Pains		White Collar "Gloves Off"		Covert A. "Suffragette City"		★★ Street Kings ('08, Thril) Forest Whitaker, Keanu Reeves.					★★ Inside Man ('06, Thril) Denzel Washington, Clive Owen					John Sandford's Certai..	
FX	39	Paid	Paid	Met-Mother	Met-Mother	Met-Mother	Met-Mother	Two 1/2...	Two 1/2...	★★ Baby Mama ('08, Com) Amy Poehler, Tina Fey.				NCAA Football TCU vs. Kansas (L)							Game Break	NCAA Football Portland State vs. Washington (L)			
SPIKE	40	Paid Program		Paid Program		Paid Program		Xtreme 4x4	Horsep. (N)	Trucks!	Muscle.. (N)	Digger	Digger	Digger	Digger	Digger	Digger	Digger	Digger	Digger	Digger	Digger	Digger	Digger	Movie
A&E	41	Info-Doc.	Info-Doc.	Sell House	Sell House	Flip "Elm Street Nightmare"		Flip "Rudy's Rodeo Steal"		Hideous Houses (N)		Sell "Long Beach, CA" (N)		Flip "The Caddie Shack"		Flip "A Flipper in Need"		Flip This House		Flip "The Movie Star House"		★★★ Independence Day ('96, Sci-Fi) Will Smith			
HALL	43	I Love Lucy	I Love Lucy	I Love Lucy	I Love Lucy	I Love Lucy	I Love Lucy	Golden Girls	Golden Girls	Golden Girls	Golden Girls	★★ Love Is a Four Letter Word ('07, Dra) Teri Polo.				★★ Come Dance at My Wedding Brooke Nevin.				★ Wedding Daze ('04, Com) John Larroquette.				Puppy Love	
FAM	44	Paid	Paid	Reba	Reba	Reba	Revenge of the Bridesmaids Beth Broderick.				★★ My Best Friend's Wedding Julia Roberts.				★★★ Pretty Woman ('90, Rom) Julia Roberts, Richard Gere.					★★★ A League of Their Own (1992, Comedy) Tom Hanks, Madonna, Geena Davis.					
DISN	45	Einsteins	Octonauts	Mickey M.	McStuffins	Mickey M.	Jake	Phineas Ferb	Laugh! / Ferb	Laugh!/Gravity	Laugh! / FishH	Austin/ Ally	Austin/ Ally	Wizards	Wizards	Good Luck ...	Good Luck ...	Austin/ Ally	Shake It Up	Wizards	Wizards	Wizards	Wizards	Good Luck ..	Austin/ Ally
NICK	47	T.U.F.F.	T.U.F.F.	Penguins!	Penguins!	Odd Parents	Odd Parents	SpongeBob	SpongeBob	SpongeBob	SpongeBob	Korra	Kung Fu	P. Rangers	SpongeBob	Kung Fu	Kung Fu	Kung Fu	Kung Fu	Big Time R.	Big Time R.	iCarly	iCarly	iCarly	iCarly
TVLND	48	Roseanne	(:35) Rose.	(:10) 3's Co.	(:50) 3's Co.	(:25) Three's Company		3's Company	3'sCo./Cosby	3's Company	3's Company	A. Griffith	(:35) Griffith	(:10) Griffith	(:50) Griffith	(:25) Andy Griffith Show		A. Griffith	★★ Soul Food ('97, Dra) Vanessa L. Williams, Irma P. Hall.					Cosby Show	Cosby Show
WE	50	(5:00) Paid Program						Paid	Paid	Wedding "Motown Bride"		Fair Wedding "Goth Bride"		Wedding "Spring Bride"		My Fair Wedding		My Fair Wedding		My Fair Wedding		Fair Wedding "Jamie Ferns"		Fair Wedding "Zen Bride"	
AMC	51	The Rifleman	The Rifleman	The Rifleman	★★★ A Fistful of Dollars ('64, West) Clint Eastwood.					★★★ For a Few Dollars More ('66, West) Lee Van Cleef, Clint Eastwood.						Hell on "Viva La Mexico"		Hell on "Durant, Nebraska"		Hell on "Slaughterhouse"		Hell on Wheels "Scabs"		Hell on "The Railroad Job"	
COMC	53	Paid	Paid	Paid	Paid	Comedy Pres. "Ty Barnett"		(:10) ★★ Cheech and Chong's Up in Smoke Cheech Marin.				★★ Beverly Hills Cop II ('87, Com) Eddie Murphy.					(:35) SouthPk	(:05) SouthPk	(:40) ★★★ Extract ('09, Com) Jason Bateman				(:45) ★ Let's Go to Prison Will Arnett.		
TLC	54	Paid	Paid	Paid	Paid	Paid	Paid	Moving Up		Moving Up		Moving Up		Moving Up		20/20 "Tragic Teens"		20/20 on TLC (N)		20/20 "Desperate Dads"		20/20 on TLC		20/20 on TLC	
DISC	56	Paid	Paid	Paid	Paid	Patient Ed: Life		To Be Announced		Sons of Guns		Fast N' Loud		To Be Announced		To Be Announced		To Be Announced		To Be Announced		To Be Announced		To Be Announced	
HIST	59	Info-Doc.	Info-Doc.	Heavy Metal		The Saint Valentine's Day Massacre				The Godfather Legacy				Indiana Jones and the Ultimate Quest				Quest for the Lost Ark				Holy Grail in America			
NGEO	61	Paid Program						Inside 9/11 "Zero Hour"				9/11 - The Firemen's Story		The Real Amelia Earhart		Cruise "The Untold Stories"		Titanic: The Final Word with James Cameron				GhostShips Black Sea		Gold Rush Ghost Ships	
SYFY	62	Paid	Paid	Paid	Paid	Paid	Paid	Merlin and the War of the Dragons (2009, Fantasy)				Dragonquest ('09, Fant) Brian Thompson, Marc Singer.				★★ Dragon Sword ('06, Sci-Fi) James Purefoy				★★ Rad: Werewolf Hunter ('10, Hor) Felicia Day				Black Forest	
TOON	67	Looney	Looney	Scan 2 Go	Redakai	Beyblade	Pokemon (N)	Special (N)		Green	Justice	Dragons	Dragons	Johnny Test	Johnny Test	Johnny Test	MAD	Annoying	Annoying	Adventure T.	Adventure T.	Adventure T.	NinjaGo	NinjaGo	Regular

SATURDAY EVENING

SEPTEMBER 15, 2012

		6 PM	6:30	7 PM	7:30	8 PM	8:30	9 PM	9:30	10 PM	10:30	11 PM	11:30	12 AM	12:30	1 AM	1:30
ABC	(4) 4	(3:30) NCAA Football (L)	College Post-game (L)	Channel 4 Action News	Inside Edition Weekend	Saturday Night Football Showcase (L) / (:05) NCAA Football Notre Dame vs. Michigan State (L)						(:20) College Post-game (L)	Channel 4 Action News	The Unit "Paradise Lost"		The Unit "True Believers"	
CBS	(2) (5) 19 5	(3:30) NCAA Football Alabama vs. Arkansas (L)		5 (2) KDKA-TV News 19 5 News	5 (2) Insider Weekend 19 Ent. Tonight	NCIS "Need to Know" Top secret clearance is jeopardized when a murder is connected to an arms dealer.		Hawaii Five-0 "Ki'ilua" McGarrett finds himself in need of help when he delivers a ransom to rebels in Korea.		48 Hours "Vanity Fair Hollywood Scandals" The Los Angeles Police have re-opened the investigation into the death of Natalie Wood.		5 (2) KDKA-TV News at Eleven 19 5 News	5 (2) (:35) Steelers Huddle 19 (:35) Met-Mother	5 (2) (:05) CSI: Miami 19 (:05) How I Met Your Mother	19 (:35) They Serve in Silent Vigil	5 (2) (:05) Criminal Minds	19 (:35) Extra Weekend
MNT	(22) 7	Ring of Honor Wrestling		Seinfeld	Seinfeld	★★ My Boss's Daughter ('03, Com) Ashton Kutcher				11 News	Paid Program	Paid Program	Paid Program	Paid Program	Paid Program	Futurama	Futurama
NBC	(6) (25) (11) (12) 8 11	(6) News 8 WHAG News 11 (11) News 12 News	NBC Nightly News: Weekend Edition	(6) Judy 8 Whag Week. 11 (11) J. Bettis Jeopardy	(6) BBang 8 Sports 11 (11) H Ward Fortune	The Voice Contestants battle it out for a recording contract and $100,000 using only their voice.				The Voice Contestants battle it out for a recording contract and $100,000 using only their voice.		(6) WJAC News 8 Weekend 11 (11) News 12 News	Saturday Night Live (SP) (N)			(6) BBang 8 Comedy 11 (11) J Bettis CSI: Miami	(6) BBang "The Einstein Approximation" 11 (11) Promo TV
FOX	(53) 10	(3:30) MLB Baseball (L)		Fox College	NCAA Football USC vs. Stanford (L)							Touch "Noosphera Rising"		Total Biase	Paid Program	Bones	
PBS	(13) 13	Antiques Roadshow		L. Walk "Down on the Farm"		Appearances	Time Goes By	Doc Martin "Going Bodmin"		Filmmaker's Corner		Austin City Limits "Wilco"		Celtic Woman: The Greatest Journey			
PBS	(36) 16	(5:30) FrankSinatra:Concert		My Music "Doo Wop Love Songs"				MD Lottery / Santana			Three Steps to Incredible Health!			MD Lottery / Ed Slott's Retirement Rescue			
ESPN	23	NCAA Football Florida vs. Tennessee (L)						College Football Scoreboard (L) / (:15) NCAA Football Texas vs. Mississippi (Ole Miss) (L)						(:15) SportsCenter			SportsCenter
ESPN2	24	3:30 Football	Scoreboard	NCAA Football Arizona State vs. Missouri (L)						NCAA Football BYU vs. Utah (L)						College Football Final (L)	
ROOT	26	(4:30) NCAA Football West Virginia vs. James Madison (L)				NCAA Football North Texas vs. Kansas State (L)					NCAA Football Texas A&M vs. Southern Methodist University						
SPEED	27	Lucas Oil (N)	NASCAR Truck Racing		Speed Center	NCWTS (SP)	NASCAR Truck Racing American Ethanol 200 Site: Iowa Speedway (L)					NASCAR Truck Racing American Ethanol 200			NASCAR Truck Racing American Ethanol 200		
OUT	28	Team Elk	Solo Hunters	S. Michaels	Outdoors	Hunters	JimmyBig	Outdoors	Hunting	Trophy Quest	ScentBlocker	Buck C.	Outfitter	Ted Nugent	Craig Morgan	Sasquatch	Buck C.
LIFE	29	(5:30) ★★★ Unfaithful ('02, Thril) Richard Gere.				Virtual Lies (2011, Drama) Marc Menard, Christina Cox.				To Be Announced				Virtual Lies (2011, Drama) Marc Menard, Christina Cox			
FNC	30	America's News HQ		Fox Report Weekend		Huckabee		Justice With Judge Jeanine		Fox Report Weekend		Journal Edit.	Fox News	Justice With Judge Jeanine		Fox Report Weekend	
CNN	31	The Situation Room		CNN Newsroom		Romney Revealed A profile of Mitt Romney			Obama Revealed: The Man, The President			Romney Revealed A profile of Mitt Romney			Obama Revealed: The Man, The President		
MSNBC	34	MSNBC Documentary		MSNBC Documentary		MSNBC Documentary		MSNBC Documentary		MSNBC Documentary		MSNBC Documentary		MSNBC Documentary		MSNBC Documentary	
TNT	35	4:30 The Bourne Identity		★★★ The Bourne Supremacy ('04, Susp) Matt Damon.				★★★ The Bourne Ultimatum ('07, Act) Matt Damon, Julia Stiles					★★★ Con Air ('97, Act) John Cusack, Nicolas Cage.				Movie
TBS	36	King-Queens	King-Queens	Seinfeld	Seinfeld	The Big Bang	The Big Bang	The Big Bang	The Big Bang	Franklin & Bash "Viper"		★★ Twister ('96, Act) Bill Paxton, Helen Hunt.				★★ King Kong	
WGN	37	Law & Order: C.I. "Watch"		Funniest Home Videos		Funniest Home Videos		Funniest Home Videos		WGN News at Nine		Monk		Monk		Bloopers	Old Christine
USA	38	5: John Sandford's Cert...		NCIS "Chained"		NCIS "SWAK"		NCIS "Mind Games"		NCIS "Boxed In"		★★★★ Raiders of the Lost Ark ('81, Adv) Karen Allen, Harrison Ford.				Cheers	
FX	39	(4:00) NCAA Football Por. St./Wash. (L)			Fox College	★★ Date Night ('10, Com) Steve Carell, Tina Fey				Two and Half	Two and Half	Total Biase	Louie	Wilfred	Total Biase	Unsupervised	Unsupervised
SPIKE	40	(5:30) ★★★ The Patriot (2000, Drama) Heath Ledger, Joely Richardson, Mel Gibson.						★★★ Robin Hood A lowly archer gets more than he bargained for when he helps a dying knight.							★★ Ocean's Twelve George Clooney.		
A&E	41	(4:00) Independence Day		Storage Wars	Storage Wars	Storage Wars	Storage Wars	Hoggers	Hoggers	Hoggers	Hoggers	Hoggers	Hoggers	Storage Wars	Storage Wars	Hoggers	Hoggers
HALL	43	(5:00) Puppy Love		Backyard Wedding ('10, Dra) Frances Fisher, Alicia Witt				Honeymoon for One ('11, Rom) Nicollette Sheridan.				★★ Flower Girl ('09, Rom) Marla Sokoloff.				Golden Girls	Golden Girls
FAM	44	★★★ The Sandlot ('93, Child) Mike Vitar, Tom Guiry.				★★★ The Blind Side (2009, Sport) Tim McGraw, Quinton Aaron, Sandra Bullock.						★★ Remember the Titans ('00, Dra) Will Patton, Denzel Washington.					ABC Fall Pr
DISN	45	Austin/ Ally	Shake It Up	Gravity Falls	Gravity Falls	Jessie	Austin/ Ally	Code 9	Babysitter	Gravity Falls	Austin/ Ally	Code 9	Shake It Up	Good Luck ...	Austin/ Ally	Jessie	Code 9
NICK	47	Victorious	Victorious	Victorious	Victorious	Victorious	How to Rock	Big Time R.	iCarly	Yes, Dear	Yes, Dear	Friends	Friends	Friends	Friends	George Lopez	George Lopez
TVLND	48	Cosby Show	Cosby Show	(:05) Cosby	(:45) Cosby	(:20) The Cosby Show		Loves Ray	Loves Ray	Loves Ray	Loves Ray	Loves Ray	King-Queens	King-Queens	(:40) Queens	(:15) Queens	(:55) '70s
WE	50	Wedding "Cowboy Bride"		Wedding "Swamp Bride"		Wedding "Burlesque Bride"		My Fair Wedding (N)		Wedding "Mermaid Bride"		Wedding "Burlesque Bride"		Wedding "Mermaid Bride"		To Be Announced	
AMC	51	Into the West "Manifest Destiny"				★★★★ Casino ('95, Cri) Robert De Niro. The rise and fall of ill-fated mobsters in a Las Vegas casino during the 1970s								★★★ Goodfellas ('90, Cri) Joe Pesci, Ray Liotta			
COMC	53	Movie	(:50) ★★ Joe Dirt ('01, Com) Dennis Miller, Brittany Daniel, David Spade.					★★ Jackass 3.5 ('11, Doc) Bam Margera				(:10) ★★ The 40-Year-Old Virgin ('05, Com) Steve Carell.					Semi-Pro
TLC	54	20/20 on TLC		Dateline: Real Life Mysteries		Real Life "Behind the Badge"		RealLife "Deadly Retreat" (N)		RealLife "Deadly Retreat" (N)		Real Life "Behind the Badge"		Real Life "Deadly Retreat"		Real Life "Deadly Retreat"	
DISC	56	To Be Announced		To Be Announced		To Be Announced		To Be Announced		To Be Announced		To Be Announced		To Be Announced		To Be Announced	
HIST	59	Pawn Stars	Pawn Stars	Pawn Stars	Pawn Stars	Pawn Stars	Pawn Stars	Pawn Stars	Pawn Stars	Pawn Stars	Pawn Stars	Pawn Stars	Pawn Stars	Pawn Stars	Pawn Stars	Pawn Stars	Pawn Stars
NGEO	61	Abandoned	Abandoned	Abandoned	Abandoned	Abandoned	Abandoned	Abandoned	Abandoned	Family Guns "Family at War"		Abandoned	Abandoned	Family Guns "Family at War"		Abandoned	Abandoned
SYFY	62	(5:00) Black Forest		Aladdin and the Death Lamp (2012, Adventure) (P)				Pegasus vs. Chimera (2012, Fantasy) (P)				Aladdin and the Death Lamp (2012, Adventure)				Pegasus vs. Chimera	
TOON	67	Regular	Regular	★★★ Diary of a Wimpy Kid ('10, Com) Zachary Gordon.				Home Movies	King of Hill	King of Hill	Family Guy	Black Dyna	Boondocks	Bleach	Samurai 7	Casshern Sins	Eureka 7

Saturday

Hideous Houses
41 A&E 10:00 a.m.
Concerned that her brother's home needs a serious design intervention, a sister calls in experts Eric Stromer, his brother Kurt Stromer and interior designer Megan Weaver. They transform the place from a frat-house bachelor pad to a sophisticated home.

Pro2
5 (2) 19 1:30 p.m.
Off-road racing fanatics gather to watch this Pro2 event at the Glen Helen Raceway Park in San Bernardino, Calif. Drivers get down and dirty in a venue that boasts the National MX track, Rem/Vintage track and PeeWee track.

U.S. Open
(6) 11 (11) 1:30 p.m.
Daring surfers ride the waves at this year's U.S. Open of Surfing from Huntington Beach Calif. The event serves as an important part of the ASP World Tour for both male and female athletes as the world's largest surfing competition.

The Bourne Identity
35 TNT 4:30 p.m.
Academy Award winner Matt Damon brings Robert Ludlum's best-selling spy thrillers to life as TNT presents a trilogy of "Bourne" films. Suffering from amnesia, Bourne (Damon) must uncover the truth about his past while being pursued by assassins.

Storage Wars
41 A&E 7:00 p.m.
In Azusa, Darrell wins a timeless unit when he manages to see past the competition in the first of four back-to-back repeat episodes. Later, the buyers return to Newport Beach, where they encounter a heavy hitter, and Barry is off his game.

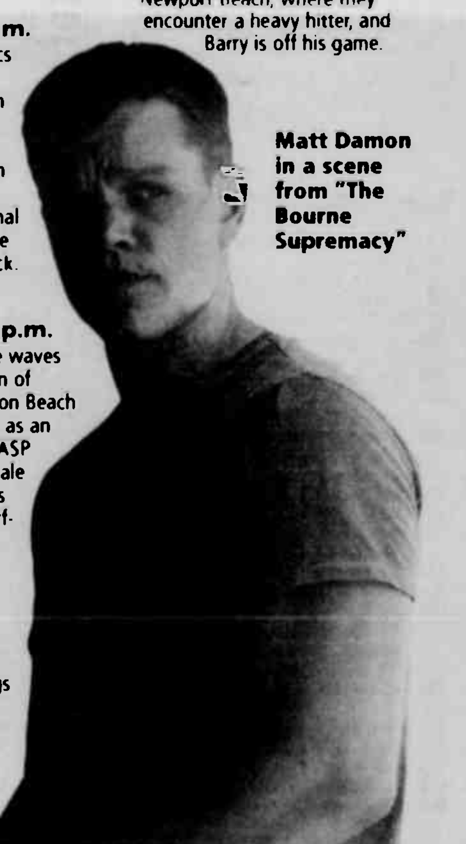

Matt Damon in a scene from "The Bourne Supremacy"

SUNDAY DAYTIME

SEPTEMBER 16, 2012

		6 AM	6:30	7 AM	7:30	8 AM	8:30	9 AM	9:30	10 AM	10:30	11 AM	11:30	12 PM	12:30	1 PM	1:30	2 PM	2:30	3 PM	3:30	4 PM	4:30	5 PM	5:30
ABC	(4) 4	(5:00) Channel 4 Action News		Good Morning America Sunday		Channel 4 Action News				This Week With George Stephanopoulos		Chris Matthews	To Be Announced	Everyday Health	Food for Thought	Teen Kids News	Inside Edition	Ball Boys "High Flyers"	Ball Boys	Wipeout "Hillbilly Wipeout"		LPGA Golf Women's British Open		Incredible Dog Challenge	
CBS	(2) (5) 19 5	5 (2) Lynne Hayes 19 Wize Buys TV	5 (2) Sunday Business Page	5 (2) Busytown Myst. 19 Food, Faith (N)	5 (2) Busytown Mysteries 19 The Young Icons	5 (2) To Be Announced 19 Hard to Hunt	5 (2) Edition 19 Dog Tales	CBS Sunday Morning Information about current events provided by Charles Osgood and other correspondents			Face the Nation CBS's Washington correspondent interviews newsmakers on the latest issues		5 (2) Steelers 19 Elder Care Answers	The NFL Today Analysts comment on the latest NFL events and make their game predictions. (L)		5 (2) NFL Football (L) 19 NFL Football Cleveland Browns vs. Cincinnati Bengals Site: Paul Brown Stadium -- Cincinnati, Ohio (L)							5 (2) (:25) NFL Football New York Jets vs. Pittsburgh or Tennessee vs. San Diego (L)		
MNT	(22) 7	Paid	Paid	Paid	Paid	Paid	Paid	Paid	Paid	Paid	Paid	Paid	Paid	★★ Sorority Boys ('02, Com) Barry Watson				★★ Blindness ('08, Dra) Mark Ruffalo, Julianne Moore.				Bloopers	Bloopers	Paid	Paid
NBC	(6) (25) (11) (12) 8 11	(6) Region's Business 8 WHAG 11 (11) (5:30) News Paid	(6) Gospel Notes Paid Program	(6) In Touch Ministries 8 Chris Matthews Upper Room Church	8 Contemporary Retirement Evangelistic Outreach	(6) 8 Sunday Today (N) Decision Makers Host Bray Cary and featured guests discuss topics important to West Virginians		(6) Meet Press 8 WHAG Weekend Sunday Today (N)	8 WHAG News U Can Use	(6) Paid Program 8 11 11 Meet the Press	(6) Paid Program	(6) JackV 8 Paid 11 (11) Region's Business JCChurch	(6) Hyndman M 8 11 (11) Paid Faith Seeds with	IAAF Track & Field Memorial van Damme Diamond League Site: King Baudouin Stadium -- Brussels, Belgium		UCI Cycling Vuelta a España		London 2012 Paralympic Games			FIFA Soccer International Friendly Australia vs. United States -- Los Angeles, Calif. (L)				
FOX	(53) 10	Our World	Paid	Paid	Paid	Paid	Paid	Paid	Paid	Fox News Sunday		Paid	Paid	FOX NFL Pre-gameShow (L)		NFL Football Arizona Cardinals vs. New England Patriots Site: Gillette Stadium (L)						The OT	Being: Liverpool (N)		Paid
PBS	(13) 13	Sesame Street		Peep/Pocoyo	Mr. Rogers	Daniel Tiger	Bob Builder	Thomas	Franny Feet	Animal Baby	SciGirls	Cyberchase	Fetch!	Things That Are Still Here		OnQ Request	Pittsburgh	Horizons	Experience	Stanford Roundtable "Education Nation"			Game Changers		World Peace
PBS	(36) 16	Cat/ Hat	Ageless Skin: Secrets From Dr. Denese			Great Scenic Railway Journeys						My Music "Doo Wop Love Songs"				MD Lottery / Dr. Fuhrman's Immunity Solution				Suze Orman's Money Class				Volo Takes Flight	
ESPN	23	(4:) Football	College Football Final		MatchUp	SportsCenter		SportsCenter		NFL Countdown (L)						NASCAR Countdown (L)		NASCAR Auto Racing Geico 400 Sprint Cup Series Site: Chicagoland Speedway -- Joliet, Ill. (L)							SportsCenter
ESPN2	24	MatchUp (N)	NASCAR Auto Racing Dollar General 300			NASCAR Now (L)		LPGA Golf British Open Site: Royal Liverpool Golf Club -- Hoylake, U.K. (L)						Fantasy Football Now (L)		NHRA Drag Racing		Poker World Series		Poker World Series		Poker World Series		Auto Racing	
ROOT	26	Paid	Paid	Paid	Paid	Paid	Right Out.	Triple Mag	Wild Penn.	Golf Life	Downunder	Lokar	Motorhead	Penn State	Softball 360	Pirates Ball	Pre-game	MLB Baseball Pittsburgh Pirates vs. Chicago Cubs Site: Wrigley Field -- Chicago, Ill. (L)						Postgame	Boys/ Hall
SPEED	27	Consumer	Consumer	Hot Rod TV	GearZ	FIM Motorcycle Racing (L)		Guys Garage	Classic Car	Performance	Speed Center	NASCAR RaceDay "Chicago" (L)				Car Crazy	Grand-Am Auto Racing Sports Car Festival				FIM Motorcycle Racing		FIM Motorcycle Racing		Victory Lane
OUT	28	NascarOutd'r	Ducks Ultd.	Speargun H.	West Ex.	Outdoors	Huntin'	Driven TV	PBR	Bass Pro	Amer. Archer	Drop Zone	HuntersSpec.	Archer's C.	Outdoor A.	BassNextGen	Bushman	West Ex.	Nosler	Team Elk	The Flush	Ducks Ultd.	The Pros	Outdoors	Tracks Africa
LIFE	29	Paid	Paid	In Touch Ministries		Hour-Power	Turn. Point	Joel Osteen	Paid	Old Christine	Old Christine	★ And Baby Will Fall ('11, Dra) Anastasia Griffith.				Unstable ('09, Thril) Kathy Baker, Charlotte Sullivan				Playdate ('12, Dra) Marguerite Moreau				Virtual Lies	
FNC	30	FOX & Friends Sunday								News HQ	Housecall	America's News HQ		America's News HQ				Fox News		Stossel		America's News HQ			
CNN	31	CNN Sunday Morning		Newsroom	Sanjay	CNN Newsroom		State of the Union		Fareed Zakaria GPS		Reliable Sources		State of the Union		Fareed Zakaria GPS		The Next List	Newsroom	Your Money		CNN Newsroom		CNN Newsroom	
MSNBC	34	MSNBC Documentary		Hardball	Business	Up With Chris Hayes				Melissa Harris-Perry				Weekends With Alex Witt				Meet the Press		MSNBC Documentary		MSNBC Documentary		MSNBC Documentary	
TNT	35	LawOrder "House Counsel"		Law & Order "Fame"		Law & Order "Jeopardy"		LawOrder "Family Values"		Law & Order "Seer"		Leverage		LawOrder "Armed Forces"		★★★ The Bourne Ultimatum ('07, Act) Matt Damon, Julia Stiles					★★ U.S. Marshals ('98, Act) Tommy Lee Jones, Wesley Snipes				
TBS	36	House Payne	House Payne	The Browns	The Browns	Loves Ray	Loves Ray	Friends	Friends	Friends	Friends	★★ Twister ('96, Act) Bill Paxton, Helen Hunt.				MLB Baseball Tampa Bay Rays vs. New York Yankees Site: Yankee Stadium (L)						King-Queens	King-Queens	★★ King Kong	
WGN	37	Tomorrow	Paid	Paid	Facts	Key of David	Beyond Day	Matlock "The Fisherman"		★★ Sorority Boys ('02, Com) Barry Watson				★★ My Boss's Daughter ('03, Com) Ashton Kutcher				(10) MLB Baseball Pittsburgh Pirates vs. Chicago Cubs Site: Wrigley Field (L)						(:15) 10th..	Home Videos
USA	38	Paid Program		Paid Program		Paid Program		★★ Indiana Jones and the Temple of Doom Harrison Ford.					(:35) ★★★★ Indiana Jones and the Last Crusade Harrison Ford.					(:20) ★★ Indiana Jones and the Kingdom of the Crystal Skull Harrison Ford.						Law&O.:SVU "Manhunt"	
FX	39	Paid	Paid Program			★★ Maid in Manhattan ('02, Com) Jennifer Lopez				★★★ The Wedding Singer ('97, Com) Adam Sandler				★★ Baby Mama ('08, Com) Amy Poehler, Tina Fey				★★ Date Night ('10, Com) Steve Carell, Tina Fey.				Prism Awards		Mr. and Mrs. Smith	
SPIKE	40	Paid Program		Paid Program		Paid Program		Xtreme 4x4	Horsepower	Trucks!	MuscleCar	Wild Police Videos		Wild Police Videos		Wild Police Videos		Wild Police Videos		Bar Rescue		Bar Rescue "Tiki Curse"		Bar Rescue "Bottomless Pit"	
A&E	41	Info-Doc.	Info-Doc.	Parking	★★★ Rudy (1993, Drama) Ned Beatty, Charles Dutton, Sean Astin					★★★ Independence Day (1996, Sci-Fi) Bill Pullman, Jeff Goldblum, Will Smith						Coma ('12, Thril) Steven Pasquale. 1/2 cont'd next				Coma ('12, Thril) Geena Davis, Steven Pasquale. 2/2				Storage	Storage
HALL	43	I Love Lucy	I Love Lucy	I Love Lucy	I Love Lucy	I Love Lucy	I Love Lucy	Golden Girls	Golden Girls	Golden Girls	Golden Girls	★★★ Straight From The Heart ('03, Rom) Teri Polo.				★ Before You Say 'I Do' ('09, Rom) Jennifer Westfeldt				Backyard Wedding ('10, Dra) Alicia Witt				Honeymoon for One	
FAM	44	Paid	Sunday Mass	Boy-World	Boy-World	★★ My Best Friend's Wedding Julia Roberts.				★★★ Pretty Woman ('90, Rom) Julia Roberts, Richard Gere					★★★ A League of Their Own (1992, Comedy) Tom Hanks, Madonna, Geena Davis						★★★ The Sandlot ('93, Child) Mike Vitar, Tom Guiry				Movie
DISN	45	Einsteins	Octonauts	Mickey M.	McStuffins	Mickey M.	Jake	Phineas Ferb	Laugh! / Ferb	Laugh!/Good	Laugh! / Jessie	Shake It Up	Shake It Up	Wizards	Wizards	Good Luck ...	Good Luck ...	Austin/ Ally	Shake It Up	A.N.T. Farm	Phineas Ferb	Phineas Ferb	Phineas Ferb	Good Luck	Good Luck
NICK	47	Grown Up	T.U.F.F.	Penguins!	Penguins!	Odd Parents	Odd Parents	SpongeBob	SpongeBob	SpongeBob	SpongeBob	SpongeBob	SpongeBob	Winx Club	Winx Club	Big Time R	How to Rock	iCarly	Victorious	Big Time R.	Big Time R	iCarly	iCarly	Victorious	Victorious
TVLND	48	Roseanne	Roseanne	★★ Soul Food ('97, Dra) Vanessa L. Williams, Irma P. Hall					Cosby Show	Cosby Show	Cosby Show	Cosby Show	(:35) Cosby	(:10) Cosby	(:50) Cosby	(:25) The Cosby Show		Cosby Show	(:35) Griffith	(:10) Griffith	(:50) Griffith	(:25) Andy Griffith Show		M*A*S*H	M*A*S*H
WE	50	(5:00) Paid Program						Paid	Paid	Mary Mary		Mary Mary "Future Shock"		Mary Mary "On the Brink"		MaryMary "Grammys Rush"		Bride "Liza and Brittany"		Bridezillas		Bride "Michelle and Tasha"		Bride "Tasha and Tracy"	
AMC	51	Mad Men "The Suitcase"		Mad Men		Mad Men		Hell on "The Railroad Job"		★★★ Goodfellas (1990, Crime Story) Joe Pesci, Robert De Niro, Ray Liotta.						★★★★ Casino Robert De Niro. The rise and fall of ill-fated mobsters in a Las Vegas casino during the 1970s								West "Manifest Destiny"	
COMC	53	Paid	Paid	Paid	Paid	Comedy	(:50) Comedy	(:35) ★★ Beverly Hills Cop II ('87, Com) Eddie Murphy					(:45) ★★★ Extract ('09, Com) Jason Bateman				(:50) ★ Let's Go to Prison ('06, Com) Dax Shepard, Will Arnett					(:55) Futura	(:25) Futura	Futurama	Semi-Pro
TLC	54	Paid	Paid	Paid	Paid	Paid	Paid	Say Yes	Say Yes	Say Yes	Say Yes	Say Yes	Say Yes	I Found	I Found	Amish "Jumping the Fence"		48 Hours: Hard Evidence		48 Hours: Hard Evidence		48 Hours.. "Fatal Choice"		48 Hours: "The Bodyguard"	
DISC	56	Paid	Paid	Paid	Paid	Paid	Paid	Auction	Auction	To Be Announced															
HIST	59	Info-Doc.	Info-Doc.	Modern Marvels		Nazi America: A Secret History				Art of War				Pearl Harbor "24 Hours After"				The Third Reich "The Rise"				The Third Reich "The Fall"			
NGEO	61	Ultimate Roller Coaster						Inside 9/11 "Zero Hour"				9/11 - Voices from the Air		Earth: Bio "Oceans"		Dawn of the Ocean				Light the Ocean		Drain the Great Lakes		Drain the Ocean	
SYFY	62	Paid	Paid	Paid	Paid	Paid	Paid	TwilightZone	P. Witness "The Apartment"		★★★ White Noise ('05, Myst) Michael Keaton				★★ Stigmata ('99, Hor) Patricia Arquette.				★ Wrong Turn 3: Left for Dead Declan O'Brien				Wrong Turn 4: Bloody Beginnings		
TOON	67	Looney	Looney	Scan 2 Go	Redakai	Beyblade	Pokemon	Special		Green	Justice	Big Top Scooby Doo! Frank Welker.			Johnny Test	Johnny Test	Gumball	Gumball	Annoying	Annoying	Regular	Regular	Adventure T.	Adventure T.	Adventure T.

Late Laughs

Conan: Conan O'Brien
Today, the Mars rover broadcast a song by the Black Eyed Peas. So there you have it, folks: Mars really is uninhabitable!

There's a new website that allows you to support Prince Harry by posting a naked photo of yourself. The website's called "Extremely Gullible Girls Gone Wild."

Cinnabon is going to create the new Cinnabon pizza. They're also working on the new Type 3 diabetes.

One of the newest trends in Iraq is knockoffs of American fast-food chains such as Burger Friends and KFG. There's even a cheap knockoff of an Italian restaurant: it's called the Olive Garden.

Trust us to care for all of your health needs.
• Prescription Delivery Service • Hospital Beds, Wheelchairs, Walkers, Canes, Crutches • Free Automatic Refill Program • Diabetic Shoes & Supplies • Hot Flash Pajamas & Linens
Gregg's Rx PHARMACY
Your Health is Our Business
We Accept All Prescription Insurance Plans
— 2 LOCATIONS —
20 North Third Street Oakland, MD 301-334-2197 greggspharmacy@gmail.com
www.greggspharmacy.com
101 Gregg Memorial Drive Terra Alta, WV 304-789-2200 greggspharmacy@yahoo.com

Online 24/7 www.diehlsford.com
DIEHL'S Ford
YOUR FINISH LINE DEALER
ALT. US RT. 40 EAST, GRANTSVILLE, MD
301-895-5135 • 800-240-5135
www.diehlsford.com Hours: Monday - Friday 8:30-6:00 Saturday 8:30-2:00

SUNDAY EVENING — SEPTEMBER 16, 2012

	6 PM	6:30	7 PM	7:30	8 PM	8:30	9 PM	9:30	10 PM	10:30	11 PM	11:30	12 AM	12:30	1 AM	1:30
ABC (4) 4	ABC World News	Channel 4 Action News	America's Funniest Home Videos		Revenge "Pilot"		Revenge "Chaos"		Revenge "Reckoning"		Channel 4 Action News	Channel 4 Action News	Private Practice		Private Practice	
CBS (2) (5) 19 5	5 (2) (4:25) NFL Football New York Jets vs. Pittsburgh or Tennessee vs. San Diego (L) 19 (1:00) NFL Football Cleveland vs Cincinnati (L)		60 Minutes A hard-hitting news show featuring investigative reports and interviews		Big Brother A group of strangers live together in a house outfitted with cameras and microphones		The Good Wife "The Penalty Box" Alicia defends a judge against misconduct charges stemming from his days as a prosecutor		The Mentalist "Red Rover, Red Rover" On the anniversary of his family's deaths, Jane receives a message from Red John.		(2) KDKA-TV News 11 5 News	(2) (:35) Sports Show 11 (:35) Insider Weekend	(2) (:05) CBS Fall Preview 11 (:05) Bones	(2) (:35) The Insider Weekend	(2) Extra The latest news coverage & exclusive interviews with Hollywood's hottest stars. The Unit A covert team of special forces operatives risk their...	
MNT (22) 7	TMZ		'70s Show	'70s Show	Bones		Friends	Friends	Sunny	Whacked Out	Ring of Honor Wrestling		Paid Program	Paid Program	Old Christine	Old Christine
NBC (6) (25) (11) (12) 8 11	6 News 8 Whag Week 11 11 News 12 News	NBC Nightly News: Weekend Edition	Football Night in America (L)		(:15) NFL Football Detroit Lions vs. San Francisco 49ers Site: Candlestick Park -- San Francisco, Calif. (L)							(6) WJAC News 8 Weekend 11 (11) News 12 News	(6) BBang 5 Sports 11 (11) CashCb CSI: Miami	(6) Law & Order "Seed" 8 Whacked Out Sports 11 (11) Law & Order	8 Paid Program Decision Makers	(6) Cops "Metro-Dade/ South Florida" 8 Paid 11 (11) Cops
FOX (53) 10	Paid Program	Xterra	American D.	Cleveland	The Simpsons	The Simpsons	FamilyGuy	Family Guy	Channel 11 News		The Big Bang	Jack Vanimpe	The Big Bang	Paid Program	Paid Program	Judge Brown
PBS (13) 13	(5:30) Peace	Greenlife	Biz Kid$		Broadway "Boot Camp" (N)		M'piece "Wallander: The Dogs of Riga" (N)			Royal Memories		Burt Wolf	Trekker "Food Hour: Brazil"		Masterpiece Mystery!	
PBS (36) 16	(5:00) Il Volo	Alfie Boe: Live From the Royal Festival Hall			Broadway "Boot Camp" (N)		M'piece "Wallander: The Dogs of Riga" (N)			Manifest Destiny "Monsters to Destroy"			Masterpiece "Wallander: The Dogs of Riga"			Broadway or
ESPN 23	(5:30) SportsCenter		SportsCenter		MLB Baseball (L)						SportsCenter			SportsCenter		
ESPN2 24	(5:00) Auto Racing		Baseball Tonight (L)		SportsCenter	NHRA Drag Racing O'Reilly Auto Parts Nationals -- Concord, N.C.						NASCAR Now (L)		NASCAR Auto Racing Geico 400		
ROOT 26	Rodeo Championship Bull Riding			In Depth	Streetball Ball Up		Poker Heartland Tour		WPT Poker		WPT Poker Super High Roller		Premier Review		Mixed Martial Arts	
SPEED 27	DumbestStuff	DumbestStuff	Speed Center		Victory Lane "Chicago" (N)		Dave Despain (L)		Classic Car	Car Crazy	FIA Rally		FIM Motorcycle Racing		FIM Motorcycle Racing	
OUT 28	Live 2 Hunt	Dominant	Mathews TV	The Crush	Jim Shockey's	WildGame	Realtree	Primos Truth	Bushman	Bone Collect	Craig Morgan	Red Arrow	Jim Shockey's	Realtree	Live 2 Hunt	WildGame
LIFE 29	(5:00) Virtual Lies		Taken Back ('12, Thrill) Moira Kelly, Amanda Tapping.				★★ The Elizabeth Smart Story ('03, True) Dylan Baker.				Taken Back ('12, Thrill) Moira Kelly, Amanda Tapping.				The Elizabeth Smart S...	
FNC 30	Fox News		Fox Report Weekend		Huckabee		Stossel		Geraldo at Large		Huckabee		Stossel		Geraldo at Large	
CNN 31	CNN Newsroom		CNN Newsroom		CNBC Special		Piers Morgan Tonight		CNN Newsroom		CNBC Special		Piers Morgan Tonight		CNN Newsroom	
MSNBC 34	MSNBC Documentary		MSNBC Documentary		MSNBC Documentary		MSNBC Documentary		MSNBC Documentary		MSNBC Documentary		MSNBC Documentary		MSNBC Documentary	
TNT 35	★★★ Transformers (2007, Action) Megan Fox, Josh Duhamel, Shia LeBoeuf.						Leverage (N)		Leverage (N)		Leverage		Leverage		★★★ Transformers	
TBS 36	(5:00) ★★ King Kong ('05, Act) Adrien Brody.				★★ Pirates of the Caribbean: Dead Man's Chest ('06, Adv) Johnny Depp.						Sullivan&Son	★★ Pirates of the Caribbean: Dead Man's Chest Johnny Depp.				
WGN 37	Funniest Home Videos		Bloopers	Met-Mother	Met-Mother	Met-Mother	Met-Mother	Met-Mother	WGN News	(:40) Replay	30 Rock	30 Rock	Rules of Eng	Rules of Eng	Scrubs	Scrubs
USA 38	Law&O.:SVU "Appearances"		Law & Order: SVU "Goliath"		Law & Order: SVU "Blinded"		Law & Order: S.V.U. "Retro"		Law & Order: SVU "Pursuit"		White Collar "Gloves Off"		Law&O.:SVU "Manhunt"		The Chronicles of Narn...	
FX 39	(5:00) ★★★ Mr. and Mrs. Smith ('05, Act) Brad Pitt.				★★★ Salt ('10, Act) Liev Schreiber, Angelina Jolie.				★★★ Salt ('10, Act) Liev Schreiber, Angelina Jolie.				Rescue Me		Prism Awards	
SPIKE 40	Bar Rescue "Murphy's Mess"		Bar Res. "Downey's and Out"		Bar Rescue "Weber's of Lies"		Bar Res. "Owner Ousted" (N)		Flip Men	Flip Men	Bar Rescue		Bar Rescue "Owner Ousted"		Flip Men	Flip Men
A&E 41	Storage Wars	Storage Wars	Storage Wars	Storage Wars	Storage Wars	Storage Wars	Storage Wars	Storage Wars	Storage Wars	Storage Wars	Storage Wars	Storage Wars	Storage Wars	Storage Wars	Storage Wars	Storage Wars
HALL 43	(5:) Honeymoon for One		★★ Flower Girl ('09, Rom) Marla Sokoloff.				★★★ Straight From The Heart ('03, Rom) Teri Polo.				Frasier	Frasier	Frasier	Frasier	Golden Girls	Golden Girls
FAM 44	(5:30) ★★ Remember the Titans Denzel Washington				★★★ The Blind Side (2009, Sport) Tim McGraw, Quinton Aaron, Sandra Bullock.						Switched at Birth		Joel Osteen	Ed Young	Z. Levitt	Joseph Prince
DISN 45	Austin/ Ally	Shake It Up	Austin/ Ally	Austin/ Ally	GoodLuck (N)	Babysitter	A.N.T. Farm	Jessie	Code 9	Babysitter	Babysitter	Austin/ Ally	Wizards	Wizards	Life on Deck	Life on Deck
NICK 47	SpongeBob	SpongeBob	SpongeBob	SpongeBob	Wife Kids	Wife Kids	George Lopez	George Lopez	Yes, Dear	Yes, Dear	Friends	Friends	Friends	Friends	Wife Kids	Wife Kids
TVLND 48	M*A*S*H "Goodbye, Farewell and Amen"						Loves Ray	Loves Ray	Loves Ray	Loves Ray	Loves Ray	King-Queens	King-Queens	(:40) Queens	(:15) Queens	(:55) '70s
WE 50	Bride "Tasha and Remy"		Bride "Remy and Blanca"		Bride "Jennifer and Blanca"		Bridezillas		Bridezillas (N)		Wedding "Mermaid Bride"		Bridezillas		Bridezillas	
AMC 51	(5:00) Into the West		Into the West "Dreams and Schemes"				Hell on Wheels (N)		Hell on Wheels		Breaking Bad "Madrigal"		(:05) Hell on Wheels		Geronimo: An America...	
COMC 53	(5:30) ★★ Semi-Pro Will Ferrell.		(:35) ★★ The 40-Year-Old Virgin ('05, Com) Steve Carell.						Tosh.O	The Burn	(:05) SouthPk	KeyPeele	(:10) ★★ Zack and Miri Make A Porno Seth Rogen.			
TLC 54	48 Hours.. "The Bodyguard"		Amish "Jumping the Fence"		Long Island	Long Island	Medium (N)	Medium (N)	Breaking Amish (N)		Long Island	Long Island	Breaking Amish		Long Island	Long Island
DISC 56	(10:00) To Be Announced						One Car Too Far "Under the Hood"				One Car "Under the Hood"		To Be Announced			
HIST 59	Pickers "The Emu Chase"		Pickers "Odd Fellas"		Pickers "Pickers in the Attic"		Truckers "Chopping Block"		Truckers "Race the Melt"		Modern Marvels "Alaska"		Pickers "Pickers in the Attic"		Truckers "Chopping Block"	
NGEO 61	(5:00) Drain the Ocean		Alien "Fires of Creation" (N)		Alien Deep (N)		Alien Deep "It's Alive" (N)		Alien Deep "Ocean's Fury"		Alien "Fires of Creation"		Alien "Wrecks of the Abyss"		Alien Deep "It's Alive"	
SYFY 62	Movie	★★ Predator II ('90, Act) Gary Busey, Danny Glover.					★★ Fast & Furious ('09, Act) Paul Walker, Vin Diesel.				★★ Planet Terror ('07, Act) Rose McGowan.				★ Wrong Turn 3: Left for...	
TOON 67	★★★ Diary of a Wimpy Kid ('10, Com) Zachary Gordon.				Dragons	NinjaGo	Venture Bros	King of Hill	King of Hill	Family Guy	Family Guy	Black Dyna	Robot / Super	Aqua / Squid	MetaloEric An	Family Guy

MONDAY EVENING — SEPTEMBER 17, 2012

	6 PM	6:30	7 PM	7:30	8 PM	8:30	9 PM	9:30	10 PM	10:30	11 PM	11:30	12 AM	12:30	1 AM	1:30
ABC (4) 4	Channel 4 Action News	ABC World News	Inside Edition	Entertainment Tonight	CMA Music Festival: Country's Night to Rock Performances by the top stars of country music along with back stage interviews. (N)						Channel 4 Action News	(:35) News Nightline	Jimmy Kimmel Live		(:05) The Steve Harvey Show	
CBS (2) (5) 19 5	5 (2) KDKA-TV News at Six 19 5 News	19 CBS Evening News	5 (2) CBS Evening News 19 Ent. Tonight	5 (2) Your Pittsburgh "Kiya Tomlin" 19 The Insider	Met Your Mother "The Magician's Code" 1/2 cont'd next	How I Met Your Mother "The Magician's Code" 2/2	2 Broke Girls "And Martha Stewart Have a Ball" 1/2 cont'd next	2 Broke Girls "And Martha Stewart Have a Ball" 2/2	Hawaii Five-0 "Ua Hala" A Five-O team member is forced to choose which of their kidnapped loved ones will live.		5 (2) KDKA-TV News at Eleven 19 5 News	(:35) The Late Show With David Letterman Guests Joseph Gordon Levitt, Mindy Kaling, Of Gentlemen and Cowards (N)		(:35) The Late Late Show With Craig Ferguson Guests Julie Chen, Warren Sapp, Lianne La Havas (N)		5 (2) (:35) The Insider 19 (:35) Extra
MNT (22) 7	American D.	Family Guy	The Simpsons	Seinfeld	Law&O.:SVU "Remorse"		Law & Order: SVU "Contact"		Friends	Friends	Baggage	Excused	Paid Program	Paid Program	Old Christine	Old Christine
NBC (6) (25) (11) (12) 8 11	6 News 8 WHAG News 11 11 News 12 News at 6	NBC Nightly News	(6) Ent. Tonight 8 WHAG News 11 (11) Jeopard.	(6) BigBang 8 Inside Edition 11 11 Wheel Fortune	The Voice "Blind Auditions Continued" The contestants continue to battle it out for a chance to move on to the next round. (N)				Revolution "Pilot" The power goes out leaving a family scrambling to reunite with each other. (P) (N)		(6) News 8 WHAG News 11 (11) News 12 News	(:35) The Tonight Show With Jay Leno This variety show features nightly monologues, popular guests and musical performances		(:35) Late Night With Jimmy Fallon This talk show welcomes a mix of provocative guests along with innovative comedy sketches		(:35) Last Call With Carson Daly
FOX (53) 10	The Big Bang	Two and Half	The Big Bang	Two and Half	Bones (N)		Mob Doctor "Pilot" (P) (N)		Channel 11 News		Seinfeld	30 Rock	Scrubs	Paid Program	Paid Program	Paid Program
PBS (13) 13	PBS NewsHour		Business	Experience	Antiques Roadshow		Market Warriors		Antiques Roadshow		Charlie Rose		Experience	Smart Travels	Market Warriors	
PBS (36) 16	PBS NewsHour		Business	Connection	Antiques Roadshow		Market Warriors		Antiques Roadshow		Antiques Rd	Connection	MD Lottery / Antiques Rd		Market Warriors	
ESPN 23	SportsCenter	Monday Night Countdown (L)				NFL Football Denver Broncos vs. Atlanta Falcons Site: Georgia Dome -- Atlanta, Ga. (L)						SportsCenter			NFL PrimeTime	
ESPN2 24	NFL 32	SportsCenter	Interrupt (N)	Poker World Series		Poker World Series		Baseball Tonight (L)			SportsCenter	C. Football	Baseball Tonight (L)		SportsCenter	
ROOT 26	The Dan Patrick Show		Pirates Ball	Pre-game	MLB Baseball Pittsburgh Pirates vs. Chicago Cubs Site: Wrigley Field -- Chicago, Ill. (L)						Postgame	Pirates Ball	MLB Baseball Pittsburgh Pirates vs. Chicago Cubs			
SPEED 27	NASCAR Race Hub (N)		Pass Time	Pass Time	GearZ	GearZ	Hot Rod TV	Hot Rod TV	Truck U	Truck U	GearZ	GearZ	Hot Rod TV	Hot Rod TV	Truck U	Truck U
OUT 28	Bow Mad	Archer's C.	Headhunters	White.Freaks	Legend Fall	Hunt Masters	The Pros	ATV World	Dirt Trax TV	Destination	PBR	Best of West	Headhunters	The Crush	ATV World	Dirt Trax TV
LIFE 29	My Ghost Story		My Ghost Story		★★ Bride Wars ('09, Com) Kate Hudson.				★★★ Made of Honor ('08, Com) Patrick Dempsey.				[illegible]			
FNC 30	Special Report		FOX Report		The O'Reilly Factor		Hannity		On the Record		The O'Reilly Factor		Hannity		On the Record	
CNN 31	(4:00) The Situation Room		OutFront		Anderson Cooper 360		Piers Morgan Tonight		Anderson Cooper 360		OutFront		Piers Morgan Tonight		Anderson Cooper 360	
MSNBC 34	PoliticsNation		Hardball		The Ed Show		The Rachel Maddow Show		The Last Word		The Ed Show		The Rachel Maddow Show		The Last Word	
TNT 35	The Mentalist "Red Herring"		The Mentalist "Code Red"		M.Crimes "Citizens Arrest"		Major Crimes (N)		Perception "Light" (SF) (N)		M.Crimes "Out of Bounds"		Perception "Light"		CSI: NY "Summer in the City"	
TBS 36	King Queens	King-Queens	Seinfeld	Seinfeld	Family Guy	Family Guy	Family Guy	Family Guy	Family Guy	Family Guy	Conan		The Office	The Office	Conan	
WGN 37	Old Christine	Old Christine	Funniest Home Videos		Funniest Home Videos		Funniest Home Videos		WGN News at Nine		30 Rock	30 Rock	Rules of Eng	Rules of Eng	30 Rock	Scrubs
USA 38	NCIS "Spider and the Fly"		NCIS: Los Angeles		WWE Monday Night Raw		WWE Monday Night Raw		WWE Monday Night Raw		(:05) ★★★ Friday ('95, Com) Chris Tucker, Ice Cube.				(:05) ★★★ Friday	
FX 39	Two and Half	Two and Half	Superman III Superman battles a criminally insane super computer genius working for a sinister tycoon.								Superman III Superman battles a criminally insane super computer genius working for a sinister tycoon.					
SPIKE 40	(5:50) CSI "Fannysmackin'"		★★ Without a Paddle ('04, Com) Seth Green.				(:15) ★★ Without a Paddle ('04, Com) Matthew Lillard, Seth Green.					(:40) RepoG	(:10) RepoG	(:40) RepoG	(:15) RepoG	(:45) RepoG
A&E 41	Hoarders		Hoarders "Dee/ Jan"		Hoarders		Hoarders "Doug/ Ruth"		Inter. "Britney and Terry K"		Intervention "Dennis"		Hoarders		Hoarders "Doug/ Ruth"	
HALL 43	Little House on the Prairie		Little House on the Prairie		Little House "Second Spring"		Little House "Sweet Sixteen"		Frasier	Frasier 1/2	Frasier 2/2	Frasier	Golden Girls	Golden Girls	Golden Girls	Golden Girls
FAM 44	(5:00) ★★ Bring It On		SwitchBirth "The Intruder"		Switched at Birth (N)		★★★ Nanny McPhee ('05, Fant) Emma Thompson.				The 700 Club		Fresh Prince	Fresh Prince	Paid Program	Paid Program
DISN 45	Phineas Ferb	Good Luck ...	Babysitter	A.N.T. Farm	Good Luck ...	Geek Charming ('11, Fam) Matt Prokop, Sarah Hyland.				Phineas Ferb	Jessie	Babysitter	Wizards 1/2	Wizards 2/2	Life on Deck	Life on Deck
NICK 47	Big Time R.	Big Time R.	Figure It Out	Big Time R.	All That	Kenan & Kel	Hollywood Heights		Yes, Dear	Yes, Dear	Friends	Friends	Friends	Friends	Hollywood Heights	
TVLND 48	(5:00) M*A*S*H "Goodbye, Farewell and Amen"				Cosby Show	Cosby Show	Loves Ray	Loves Ray	Loves Ray	Loves Ray	King-Queens	King-Queens	King-Queens	King-Queens	That '70s Show	
WE 50	Charmed		Charmed "Marry-Go-Round"		Golden Girls	Golden Girls	Golden Girls	Golden Girls	Golden Girls	Golden Girls	Goldan Girls	Golden Girls	Golden Girls	Golden Girls	Ghost "Pieces of You"	
AMC 51	(5:30) ★★ Mission to Mars ('00, Sci-Fi) Tim Robbins.				★★★ Apollo 13 (1995, Docu-Drama) Bill Paxton, Kevin Bacon, Tom Hanks.						★★ Mission to Mars ('00, Sci-Fi) Gary Sinise, Don Cheadle, Tim Robbins.					Movie
COMC 53	Sunny	(:35) Tosh.O	(:10) Colbert	(:40) Daily Sh	(:15) SouthPk	(:50) Sunny	(:20) Always Sunny		(:55) Sunny	Sunny	Daily Show	Colbert	Futurama	(:35) Daily Sh.	(:10) Colbert	(:45) L.Black
TLC 54	Toddlers & Tiaras		To Be Announced		Honey Boo	Honey Boo	Honey Boo	Honey Boo	Here Comes Honey Boo Boo		Honey Boo	Honey Boo	Honey Boo	Honey Boo	Here Comes Honey Boo Boo	
DISC 56	To Be Announced		Chopper "The Build Is On"		Chopper "Back in Time"		American Chopper: (N)		Fast N' Loud		Chopper "Common Ground"		Fast N' Loud		Chopper "Back in Time"	
HIST 59	Pickers "Motor City"		American Pickers		Pawn Stars	Pawn Stars	Pickers "Mama Knows Best"		Pawn Stars	Pawn Stars	CountCars	CountCars	Pawn Stars	Pawn Stars	Pickers "Mama Knows Best"	
NGEO 61	Hard Time		Alien "Fires of Creation"		Alien Deep (N)		Border Wars (N)		Hard Time "Jail Mom"		Family Guns "Family at War"		Wars "Cocaine Dump Truck"		Allan "Inner vs. Outer Space"	
SYFY 62	★★ Fast & Furious ('09, Act) Paul Walker, Vin Diesel.				Alphas "Falling" (N)		Warehouse 13 (N)		Alphas "Falling"		Warehous "Second Chance"		Alphas "Falling"		Battle of Los Angeles	
TOON 67	Gumball	Gumball	Adventure T.	Adventure T.	Regular	Annoying Ora	King of Hill	King of Hill	American D.	American D	Family Guy	Family Guy	Robot/ Robot	Aqua / Moral	ChinaIL /Super	American D

TUESDAY EVENING — SEPTEMBER 18, 2012

	6 PM	6:30	7 PM	7:30	8 PM	8:30	9 PM	9:30	10 PM	10:30	11 PM	11:30	12 AM	12:30	1 AM	1:30
ABC (4) 4	Channel 4 Action News	ABC World News	Inside Edition	Entertainment Tonight	The Middle	Last Man Standing	20/20 Special Edition "Best in TV: The Greatest TV Shows of Our Time With Barbara Walters" (N)				Channel 4 Action News	(:35) News Nightline	Jimmy Kimmel Live		(:05) The Steve Harvey Show	
CBS (2) (5) 19 5	5 (2) KDKA-TV News at Six 19 5 News	19 CBS Evening News	5 (2) CBS Evening News 19 Ent. Tonight	The Insider An in-depth look at entertainment news.	NCIS "Till Death Do Us Part" Terrorism threatens the NCIS when the team continues to be eluded by a wanted criminal.		NCIS: Los Angeles "Sans Voir" The team confronts a vengeful adversary when a case ignites a dangerous mind game. Pt. 1 of 2 cont'd next		NCIS: Los Angeles "Sans Voir" The team confronts a vengeful adversary when a case ignites a dangerous mind game. Pt. 2 of 2		5 (2) KDKA-TV News at Eleven 19 5 News	(:35) The Late Show With David Letterman Guests Pink (N)		(:35) The Late Late Show With Craig Ferguson Guests John Goodman, Melissa Etheridge, Arjay Smith (N)		5 (2) (:35) Extra 11 (:35) Extra
MNT (22) 7	American D.	Family Guy	The Simpsons	Seinfeld	Cold Case "The Dealer"		Cold Case "One Small Step"		Friends	Friends	Baggage	Excused	Paid Program	Paid Program	Old Christine	Old Christine
NBC (6) (25) (11) (12) 8 11	6 News 8 WHAG News 11 (11) News 12 News at 6	NBC Nightly News	(6) Ent. Tonight 8 WHAG News 11 (11) Jeopard.	(6) BigBang 8 Inside Edition 11 (11) Wheel Fortune	The Voice "Blind Auditions Continued" The contestants continue to battle it out for a chance to move on to the next round. (N)		Go On Ryan's attempt to solve Sonia's problem backfires. (N)	The New Normal "Sofa's Choice" (N)	Parenthood "Left Field" Julia communicates her love in an unusual way to Victor. (N)		(6) News 8 WHAG News 11 (11) News 12 News	(:35) The Tonight Show With Jay Leno This variety show features nightly monologues popular guests and musical performances		(:35) Late Night With Jimmy Fallon This talk show welcomes a mix of provocative guests along with innovative comedy sketches		(:35) Last Call With Carson Daly
FOX (53) 10	The Big Bang	Two and Half	The Big Bang	Two and Half	So You Think You Can Dance "Winners Chosen" (SF) (N)				Channel 11 News		Seinfeld	30 Rock	Scrubs	Paid Program	Paid Program	Paid Program
PBS (13) 13	PBS NewsHour		Business	Horizons	American Experience "Death and the Civil War" (N)				Frontline (N)		Charlie Rose		Horizons	Smart Travels	History Detectives	
PBS (36) 16	PBS NewsHour		Business	Outdoors	American Experience "Death and the Civil War" (N)				Frontline (N)		Charlie Rose		American Experience "Death and the Civil War"			
ESPN 23	SportsCenter		E:60 (N)		Poker World Series		Poker World Series		Baseball Tonight (L)		SportsCenter		SportsCenter		SportsCenter	
ESPN2 24	NFL 32	M&Mike (N)	NFL Live (N)		WNBA Basketball New York vs San Antonio (L)				Fitness	Fitness	Fitness	Fitness	Baseball Tonight (L)		Poker World Series	
ROOT 26	In Depth	Pre-game	MLB Baseball Milwaukee Brewers vs. Pittsburgh Pirates Site: PNC Park -- Pittsburgh, Pa. (L)						Postgame	Pirates Ball	The Dan Patrick Show		MLB Baseball Milwaukee Brewers vs. Pittsburgh Pirates			
SPEED 27	NASCAR Race Hub (N)		Pass Time	Pass Time	DumbestStuff	DumbestStuff	Hard Parts	Hard Parts	MyRideRules	MyRideRules	DumbestStuff	DumbestStuff	Hard Parts	Hard Parts	MyRideRules	MyRideRules
OUT 28	Hunt Country	WildOutdoor	The Crush	Sasquatch	The Hit List	Ted Nugent	Hunt Country	Outdoors TV	Wildlife Obs	Dream	Eastman	S. Michaels	Primos Truth	Wildlife Obs	The Hit List	Bow Mad
LIFE 29	Dance Moms		Dance Moms "Solo Fever"		Dance Moms		Dance Moms (N)		Dance Moms		Trading Spouses		Dance Moms		Dance Moms	
FNC 30	Special Report		FOX Report		The O'Reilly Factor		Hannity		On the Record		The O'Reilly Factor		Hannity		On the Record	
CNN 31	(4:00) The Situation Room		OutFront		Anderson Cooper 360		Piers Morgan Tonight		Anderson Cooper 360		OutFront		Piers Morgan Tonight		Anderson Cooper 360	
MSNBC 34	PoliticsNation		Hardball		The Ed Show		The Rachel Maddow Show		The Last Word		The Ed Show		The Rachel Maddow Show		The Last Word	
TNT 35	The Mentalist "The Red Box"		Mentalist "Aingavite Baa"		Bones		Bones		Rizzoli "Dirty Little Secret"		CSI: NY		CSI: NY "Zoo York"		CSI: NY "Corporate Warriors"	
TBS 36	King-Queens	King-Queens	Seinfeld	Seinfeld	The Big Bang	The Big Bang	The Big Bang	The Big Bang	The Big Bang	The Big Bang	Conan		The Office	The Office	Conan	
WGN 37	Old Christine	Old Christine	Funniest Home Videos		Met Mother	Met Mother	Met Mother	Met-Mother	WGN News at Nine		30 Rock	30 Rock	Rules of Eng	Rules of Eng	30 Rock	Scrubs
USA 38	Law & Order: S.V.U. "Web"		Law&O.:SVU "Confession"		Law & Order: SVU "Witness"		White Collar (N)		Covert A. "Let's Dance" (N)		Royal Pains		W.Collar "Vested Interest"		Covert Affairs "Let's Dance"	
FX 39	Two and Half	Two and Half	★★ Transformers: Revenge of the Fallen ('09, Act) Megan Fox, Shia LaBeouf.						Sons of Anarchy (N)		(:05) Sons of Anarchy		Sons of Anarchy "Sovereign"			Anarchy
SPIKE 40	Flip Men	(:35) Bar Rescue		(:45) Bar Rescue		(:55) Bar Rescue "Tiki Curse"			Bar Rescue "Bar Fight"		(:10) Bar Rescue		(:20) Bar Rescue "Beach Bummer"			Bar Rescue
A&E 41	Storage Wars	Storage Wars	Storage Wars	Storage Wars	Storage Wars	Storage Wars	Storage Wars	Storage Wars	Ship Wars (N)	Ship Wars (N)	Ship Wars	Ship Wars	Storage Wars	Storage Wars	Storage Wars	Storage Wars
HALL 43	Little House on the Prairie		Little House on the Prairie		Little House on the Prairie		Little House on the Prairie		Frasier	Frasier	Frasier	Frasier	Golden Girls	Golden Girls	Golden Girls	Golden Girls
FAM 44	Baby Daddy	Baby Daddy	★★★ Richie Rich ('94, Com) Macaulay Culkin				★★★ The Sandlot ('93, Child) Mike Vitar, Tom Guiry				The 700 Club		Fresh Prince	Fresh Prince	Paid Program	Paid Program
DISN 45	Phineas Ferb	Good Luck ...	Code 9	A.N.T. Farm	Good Luck ...	Gravity Falls	Babysitter	Austin/ Ally	A.N.T. Farm	Phineas Ferb	Jessie	Babysitter	Wizards	Wizards	Life on Deck	Life on Deck
NICK 47	Victorious	Victorious	Figure It Out	Figure It Out	All That	Kenan & Kel	Hollywood Heights		Yes, Dear	Yes, Dear	Friends	Friends	Friends	Friends	Hollywood Heights	
TVLND 48	M*A*S*H	Home Imp	Home Improvement		Cosby Show	Cosby Show	Loves Ray	Loves Ray	Loves Ray	Loves Ray	King Queens	King-Queens	King-Queens	King-Queens	That '70s Show	
WE 50	Charmed		Charmed		CSI: Miami "Ambush" 1/2		CSI: Miami "All In" Pt. 2 of 2		CSI: "To Kill a Predator"		CSI: Miami "Tunnel Vision"		CSI: "Rock and a Hard Place"		Ghost "Ball and Chain"	
AMC 51	(5:00) ★★★ Apollo 13 ('95, Doc/Dra) Tom Hanks.				★★★ Tombstone (1993, Western) Val Kilmer, Michael Biehn, Kurt Russell						★★ Big Jake ('71, Western) Richard Boone, Patrick Wayne, John Wayne					Movie
COMC 53	(:05) Tosh.O	(:40) Colbert	(:15) Daily Sh.	(:50) Work	(:20) Tosh.O	(:55) Tosh.O		(:25) Tosh.O	Tosh.O	The Burn (N)	Daily Show	Colbert	The Burn	(:35) Daily Sh.	(:10) Colbert	(:45) Tosh.O
TLC 54	Breaking Amish		High School Moms		H.S. Moms "Loud Labor"		19 Kids (N)	19 Kids (N)	Abby & (N)	Abby/ Britt	H.S. Moms "Loud Labor"		19 Kids	19 Kids	Abby/ Britt	Abby/ Britt
DISC 56	Dirty Jobs		Dirty Jobs		Dirty Jobs		Dirty Jobs		Dirty Jobs		Dirty Jobs		Dirty Jobs		Dirty Jobs	
HIST 59	CountCars	CountCars	CountCars	CountCars	Pawn Stars	Pawn Stars	Top Gear (N)		Counting (N)	Counting (N)	Top Gear		Pawn Stars	Pawn Stars	Top Gear	
NGEO 61	Abandoned	Abandoned	Alien "Wrecks of the Abyss"		Chicago Trauma		Hard Time (N)		Hard Time		Hard Time		Chicago Trauma		Hard Time	
SYFY 62	Face Off "Pirate Treasure"		Face Off		Face Off		Face Off "Supermobile" (N)		Hot Set (N)		Face Off "Supermobile"		Hot Set		★ Showdown at Area 51	
TOON 67	Regular	Gumball	Gumball	Dragons	Level Up	Adventure T.	King of Hill	King of Hill	American D.	American D	Family Guy	Family Guy	Robot / Robot	Aqua / Moral	[illegible]	[illegible]

Sunday

Memorial van Damme
Noon
Top athletes from around the world gather at the King Baudouin Stadium in Brussels, Belgium, for the annual IAAF Memorial van Damme. The highly anticipated Diamond League event features competitions in relay, hurdles, high jump, pole vault and more.

Being: Liverpool
(6) 4:30 p.m.
As soccer gains popularity in North America, Fox presents the premiere of this documentary, which brings viewers behind-the-scenes with Liverpool FC. Cameras follow members of the English soccer team into the dressing room and even into their homes.

Revenge
(4) 8:00 p.m.
ABC offers a triple dose of this drama for fans anxiously awaiting the show's return on Sunday, Sept. 30.

Find out how the saga began as charming twentysomething Emily Thorne arrives in the Hamptons, seeking retribution for her father's imprisonment.

Leverage
TNT 10:00 p.m.
A case becomes personal for the team when Sophie is implicated in the theft of a valuable work of art. Nate uses his skills as an investigator to find the real culprit and clear her name. Timothy Hutton leads the cast in this modern-day Robin Hood tale.

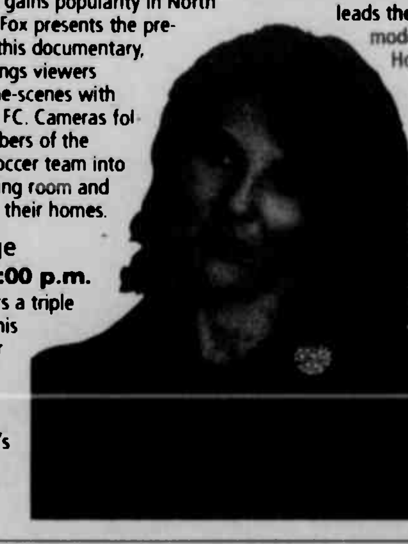

Gina Bellman stars in "Leverage"

Highpoint TV & Appliance
Salisbury, PA
· 55+ Channels
· Save $5/month for 12 months
· Everyday low price $24.99 per month
DISH FAMILY PKG
$19.99 PER MONTH
814-662-2424
dish NETWORK.

Monday

CMA Music Festival: Country's Night to Rock
(4) 8:00 p.m.
Luke Bryan and Kimberly Perry team up to host this star-studded music special. The country music celebration features not only performances by some of today's hottest stars, but also exclusive interviews, and footage of late-night jams.

The Mob Doctor
(6) 9:00 p.m.
Surgeon Dr. Grace Devlin makes a deal with the devil when she agrees to work for the Mafia to pay off her brother's gambling debt in this premiere. She struggles to hide her secret as she juggles the mob's demands with her work at a Chicago hospital.

Warehouse 13
SYFY 9:00 p.m.
In the midst of an artifact-related crisis, Agent Steve Jinks is forced to seek out his estranged mother, Emma Jinks, played by special guest star Laura Innes. However, before he can solve the case, he must find a way make peace with his mom.

Revolution
(11) 10:00 p.m.
When every single piece of technology dies, a family struggles to reunite across a country with no electricity in this premiere. Tracy Spiridakos stars as a strong-willed young woman who must track down her estranged uncle after her brother is kidnapped.

Jordana Spiro stars in "The Mob Doctor"

We've got you covered!
The Floor Store, Inc.
Provider of fine flooring products.
Tile Vinyl Carpet Ceramic Laminate Hardwood
...-895-3955 • 301-746-7000
...16 Garrett Highway • Keysers Ridge
One mile off I-68, Exit 14A, On Rt. 219 South

Tuesday

So You Think You Can Dance
(6) 8:00 p.m.
It's the moment of truth for the remaining dancers in this two hour season finale. For the first time in the history of the series, two winners will be chosen: one male and one female. Find out who earns bragging rights as the best dancers in America.

NCIS: Los Angeles
(2) 9:00 p.m.
Agent Callen and the team confront a dangerous nemesis in a special rebroadcast of this two-part season finale. Find out what happens when the undercover specialists tangle with a criminal mastermind known only as the Chameleon.

20/20 Special Edition
(4) 9:00 p.m.
Barbara Walters guides viewers through a fascinating look at the best-loved TV stars, shows and moments in this two-hour special. Online votes determined the winners in such categories as Best TV Drama, Favorite TV Mom and Best Talk Show Host.

Go On
(11) 9:00 p.m.
Former "Friends" star Matthew Perry portrays a not-so-friendly sports talk radio host who is struggling to move on after the loss of his wife. He reluctantly finds solace in a support group when his alpha-male boss forces him to attend grief counselling.

Hot Set
SYFY 10:00 p.m.
Ben Mankiewicz hosts as two talented production designers race to build a film-quality movie set on a limited budget and with very little time. This debut episode follows Abra Brayman and Craig Pavilionis, who must create an alien landscape

Matthew Parry stars in "Go On"

Late Laughs

The Tonight Show: Jay Leno
Donald Trump was bumped from speaking at the Republican convention because of hurricane Isaac. See, nobody ever talks about the good things hurricanes do!

Herman Cain was in Tampa. When a reporter asked him if Isaac reminded him of Katrina, he said: "I never even met the woman!"

The Late Show: David Letterman
According to "The New York Times," Iraq now loves American fast food. They hate us, but they love our fast food. This is how we work: we force democracy on them and then we sneak in morbid obesity!

Late Night: Jimmy Fallon
A couple in Texas got engaged just hours after th robbery. You for each othe each other's

President Ob now text the up to $50 to it's frustratin

PHYSICAL THERAPY
M·R·S Medical Rehab Systems ®
301.895.5793 • Grantsville

PHOTOGRAPHY & GRAPHIC DESIGN
MASTERMIND DESIGNZ
info@MastermindDesignz.com

WEDNESDAY EVENING — SEPTEMBER 19, 2012

	6 PM	6:30	7 PM	7:30	8 PM	8:30	9 PM	9:30	10 PM	10:30	11 PM	11:30	12 AM	12:30	1 AM	1:30
ABC (4) 8	Channel 4 Action News	ABC World News	Inside Edition	Entertainment Tonight	Middle "The Wedding"	Suburgatory	Modern Family	Suburg. "The Motherload"	Revenge "Reckoning"		Channel 4 Action News	(:35) News Nightline	Jimmy Kimmel Live		(:05) The Steve Harvey Show	
CBS (2) (5) 19 5	(2) KDKA-TV News at Six (19) 5 News	(19) CBS Evening News	(2) CBS Evening News (19) Ent. Tonight	The Insider An in-depth look at entertainment news.	Survivor: Philippines Castaways try to outwit, outplay and outlast each other for the $1million dollar prize. (SP) (N)			Big Brother A group of strangers live together in a house outfitted with cameras and microphones (SF) (N)			(2) KDKA TV News at Eleven (19) 5 News	(:35) The Late Show With David Letterman Guests The Killers, Michael Strahan, Arthur Meyer (N)		(:35) The Late Late Show With Craig Ferguson Features a mix of celebrity interviews, special guests and musical entertainment.		(2) (:35) Extra (19) (:35) Extra
MNT (22) 7	American D.	Family Guy	The Simpsons	Seinfeld	Burn Notice "Rough Seas"		Burn "Double Booked"		Friends	Friends	Baggage	Excused	Paid Program	Paid Program	Old Christine	Old Christina
NBC (6) (25) (11) (12) 8 11	(6) News WHAG News (11)(11) News 12 News at 6	NBC Nightly News	(6) Ent. Tonight WHAG News (11)(11) Jeopard	(6) BigBang Inside Edition (11)(11) Wheel Fortune	The Voice Contestants battle it out for a recording contract and $100,000 using only their voice.		Animal Practice A veterinarian loves animals but despises their owners.	Guys With Kids A group of men struggle with parenthood	Law & Order: Special Victims Unit "Rhodium Nights" When an escort is found dead at a bachelor party, the team is cautioned to use discretion		(6) News WHAG News (11)(11) News 12 News	(:35) The Tonight Show With Jay Leno This variety show features nightly monologues, popular guests and musical performances		(:35) Late Night With Jimmy Fallon This talk show welcomes a mix of provocative guests along with innovative comedy sketches		(:35) Last Call With Carson Daly
FOX (53) 10	The Big Bang	Two and Half	The Big Bang	Two and Half	The X Factor "Auditions 3" (N)				Channel 11 News		Seinfeld	30 Rock	Scrubs	Paid Program	Paid Program	Paid Program
PBS (13) 13	PBS NewsHour		Business	Experience	Nature "Outback Pelicans"		Nova		Nova "Making Stuff Smaller"		Charlie Rose		Experience	Smart Travels	Nature "Outback Pelicans"	
PBS (36) 16	PBS NewsHour		Business	Motorweek	American Masters "Johnny Carson: King of Late Night"						Money Class An expert take on today's economic waters.				MD Lottery / Dr. Wayne Dyer	
ESPN 23	SportsCenter		MLB Baseball (L)						MLB Baseball (L)						SportsCenter	
ESPN2 24	NFL 32 (L)		NFL Live (N)		Fitness	Fitness	Fitness	Fitness	FIFA Soccer	Fitness	SportsCenter		SportsCenter		Baseball Tonight (L)	
ROOT 26	Insider	Pre-game	MLB Baseball Milwaukee Brewers vs. Pittsburgh Pirates Site: PNC Park -- Pittsburgh, Pa. (L)						Postgame	Pirates Ball	The Dan Patrick Show		MLB Baseball Milwaukee Brewers vs. Pittsburgh Pirates			
SPEED 27	NASCAR Race Hub (N)		Pass Time	Pass Time	Pinks! All Out "Las Vegas"		Cobra "Powered By Ford" (N)		Barrett-Jackson (N)		Pinks! All Out "Las Vegas"		ShelbyCobra	101 Cars	Barrett-Jackson	
OUT 28	Hunters Spec.	Rifleman	Weapon	Gun Nuts	Gun Stories	Shooting USA		Best Defense	Rifleman	Imposs.Shots	Gun Stories	Gun Nuts	Shooting USA		Best Defense	Gun Stories
LIFE 29	Trading Spouses		Trading Spouses		★★★ Selena ('97, Bio) Edward James Olmos, Jon Seda, Jennifer Lopez.					Biography "Selena"		PrankM'm	★★★ Selena ('97, Bio) Jennifer Lopez.			
FNC 30	Special Report		FOX Report		The O'Reilly Factor		Hannity		On the Record		The O'Reilly Factor		Hannity		On the Record	
CNN 31	(4:00) The Situation Room		OutFront		Anderson Cooper 360		Piers Morgan Tonight		Anderson Cooper 360		OutFront		Piers Morgan Tonight		Anderson Cooper 360	
MSNBC 34	PoliticsNation		Hardball		The Ed Show		The Rachel Maddow Show		The Last Word		The Ed Show		The Rachel Maddow Show		The Last Word	
TNT 35	Mentalist "Blood Money"		The Mentalist "Red All Over"		Mentalist "Cheap Burgundy"		Mentalist "Ruddy Cheeks"		The Mentalist		CSI: NY		CSI: NY "YoungBlood"		CSI: NY	
TBS 36	King-Queens	King-Queens	Seinfeld	Seinfeld	Family Guy	Family Guy	Family Guy	Family Guy	The Big Bang	The Big Bang	Conan		Sullivan&son	The Office	Conan	
WGN 37	Old Christine	Old Christine	Funniest Home Videos		Rules of Eng	Rules of Eng	Rules of Eng	Rules of Eng	WGN News at Nine		30 Rock	30 Rock	Rules of Eng	Rules of Eng	30 Rock	Scrubs
USA 38	NCIS "Dead Air"		NCIS "Cracked"		NCIS "Ships in the Night"		Royal P "Sand Legs" (SF) (N)		NCIS "Guilty Pleasure"		NCIS "Moonlighting"		Royal Pains "Sand Legs"		CSI: Crime "Neverland"	
FX 39	(5:00) ★★ Transformers: Revenge of the Fallen				★★ The Karate Kid (2010, Action) Jackie Chan, Taraji P. Henson, Jaden Smith.						★★ The Karate Kid (2010, Action) Jackie Chan, Taraji P. Henson, Jaden Smith.					
SPIKE 40	AuctionHunt	AuctionHunt	AuctionHunt	AuctionHunt	AuctionHunt	AuctionHunt	AuctionHunt	AuctionHunt	AuctionHunt	AuctionHunt	AuctionHunt	AuctionHunt	AuctionHunt	AuctionHunt	AuctionHunt	AuctionHunt
A&E 41	Storage Wars	Storage Wars	Storage Wars	Storage Wars	Storage Wars	Storage Wars	Storage Wars	Storage Wars	Hoggers (N)	Hoggers (N)	Hoggers	Hoggers	Storage Wars	Storage Wars	Storage Wars	Storage Wars
HALL 43	L. House "A New Beginning"		Little House on the Prairie		Little House "The Silent Cry"		L. House "Portrait of Love"		Frasier	Frasier	Frasier	Frasier	Golden Girls	Golden Girls	Golden Girls	Golden Girls
FAM 44	★★★ The Sandlot ('93, Child) Mike Vitar, James Earl Jones, Tom Guiry.					★★ Gone in 60 Seconds ('00, Act) Angelina Jolie, Nicolas Cage.					The 700 Club		Fresh Prince	Fresh Prince	Paid Program	Paid Program
DISN 45	(5:25) The Lion King		Jake "Jake Saves Bucky" (N)		Good Luck ...	Phineas & Ferb: Across the 2nd Dimen...			Babysitter	Phineas Ferb	Jessie	Babysitter	Wizards	Wizards	Life on Deck	Life on Deck
NICK 47	Victorious	Victorious	Figure It Out	Figure It Out	All That	Kenan & Kel	Hollywood Heights		Yes, Dear	Yes, Dear	Friends	Friends	Friends	Friends	Hollywood Heights	
TVLND 48	M*A*S*H	M*A*S*H	Home Imp	Home Imp	Cosby Show	Cosby Show	Cosby Show	Cosby Show	The Soul Man	The Soul Man	King-Queens	King-Queens	King-Queens	King-Queens	That '70s Show	
WE 50	Charmed "Bite Me"		Charmed		Bride "Jennifer and Blanca"		Bridezillas		Bridezillas		Wedding "Burlesque Bride"		Wedding "Mermaid Bride"		Ghost "Life on the Line"	
AMC 51	CSI:Miami "Hunting Ground"		CSI: Miami "Last Stand"		★★★ The Ghost and Mr. Chicken Skip Homeier.				★★ The Shakiest Gun in the West ('68, Com) Don Knotts.					★★ The Reluctant Astronaut		
COMC 53	Tosh.O	(:35) Colbert	(:10) Daily Sh.	:45 Chappelle	:15 KeyPeele	(:50) SouthPk	(:25) South Park		(:55) SouthPk	South Park	Daily Show	Colbert	South Park	(:35) Daily Sh.	(:10) Colbert	:45 KeyPeele
TLC 54	Toddlers & Tiaras		Abby/ Britt	Abby/ Britt	Abby/ Britt	Abby/ Britt	Honey Boo	Honey Boo	Honey B. (N)	Honey Boo	Honey Boo	Honey Boo	Honey Boo	Honey Boo	Abby/ Britt	Abby/ Britt
DISC 56	Overhaulin'		Overhaulin'		Overhaulin'		Sons of Guns		Texas Car Wars		Sons of Guns		Texas Car Wars		Overhaulin'	
HIST 59	Decoded "Spear of Destiny"		Pawn Stars	Pawn Stars	CajunPnStars	CajunPnStars	CajunPnStars	CajunPnStars	Restoration	Restoration	Restoration	Restoration	CajunPnStars	CajunPnStars	CajunPnStars	CajunPnStars
NGEO 61	Family Guns "Family at War"		Alien Deep "It's Alive"		Abandoned	Abandoned	Abandon (N)	Abandon (N)	Family Guns (N)		Abandoned	Abandoned	Abandoned	Abandoned	Family Guns	
SYFY 62	Hot Set		P. Witness "The Apartment"		Ghost Hunters		Ghost "Camp Fear" (N)		Paranormal Witness (N)		Ghost Hunters "Camp Fear"		Paranormal Witness		Lost Girl "Flesh and Blood"	
TOON 67	Regular	Gumball	Adventure T.	Johnny Test	NinjaGo	NinjaGo	King of Hill	King of Hill	American D.	American D.	Family Guy	Family Guy	Robot / Robot	AquaT. / Moral	Chinall. / Super	American D.

Wednesday

Survivor: Philippines
(2) (19) 8:00 p.m.
Eighteen contestants travel to Southeast Asia where they'll be divided into three tribes named after animals in this season premiere. Three of the castaways are getting their second chance after being medically evacuated in previous editions of the game.

The Middle
(4) 8:00 p.m.
Norm MacDonald guest stars as Mike's brother Rusty in this rebroadcast. When the Hecks receive an invitation to Rusty's wedding, they realize that Rusty has listed their house as the site of the ceremony. Meanwhile, Axl wants to be his own boss.

Royal Pains
USA 9:00 p.m.
Hank comes to a revelation about his past and present personal relationships in this season finale. Meanwhile, he treats a beach volleyball player who's exhibiting strange symptoms. Also, Divya's relationship with Rafa changes.

Big Brother
(2) (19) 9:30 p.m.
The ultimate Houseguest bids a final farewell to the others and leaves with the $500,000 grand prize in this 90-minute season finale. Julie Chen hosts this reality TV series that follows strangers living in a house with cameras and microphones.

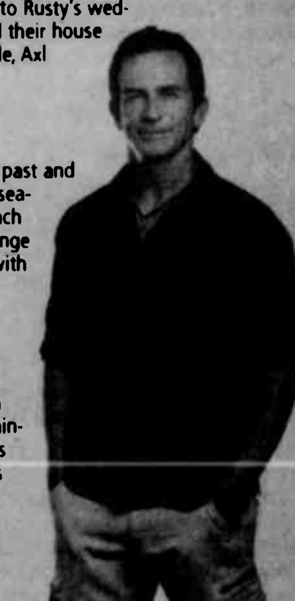

Jeff Probst hosts "Survivor: Philippines"

Always Ready To Serve You!

Garrett County Memorial Hospital
251 North Fourth Street
Oakland, Maryland 21550
301-533-4000 TTY 301-533-4146
www.gcmh.com

THURSDAY EVENING — SEPTEMBER 20, 2012

	6 PM	6:30	7 PM	7:30	8 PM	8:30	9 PM	9:30	10 PM	10:30	11 PM	11:30	12 AM	12:30	1 AM	1:30
ABC (4) 8	Channel 4 Action News	ABC World News	Inside Edition	Entertainment Tonight	Wipeout "Back to School Students' Revenge" (N)		Gray's Anatomy "Flight"		Scandal "Grant: For the People"		Channel 4 Action News	News / (:35) News	Jimmy Kimmel Live		(:05) The Steve Harvey Show	
CBS (2) (5) 19 5	(2) KDKA-TV News at Six (19) 5 News	(19) CBS Evening News	(2) Evening News (19) Ent. Tonight	The Insider An in-depth look at entertainment news	The Big Bang Theory "The Launch Acceleration"	The Big Bang Theory "The Countdown Reflection"	Two and a Half Men "The Straw in My Donut Hole"	Two and a Half Men "Oh Look! Al-Qaeda!"	Person of Interest "Firewall" Reese protects a psychologist from one of her patients. Finch receives an unwelcome visit		(2) KDKA-TV News at Eleven (19) 5 News	(:35) David Letterman David Letterman entertains with comedy skits, celebrity interviews and musical guests		(2) LateShow Features a mix of celebrity interviews, special guests & musical entertainment. (19) LateShow Features a mix of celebrity interviews, special ...		(2) (:35) Extra (19) (:35) Extra
MNT (22) 7	American D.	Family Guy	The Simpsons	Seinfeld	W.Trace "Expectations"		W.Trace "The Little Things"		Friends	Friends	Baggage	Excused	Paid Program	Paid Program	Old Christine	Old Christine
NBC (6) (25) (11) (12) 8 11	(6) News WHAG News (11)(11) News 12 News at 6	NBC Nightly News	(6) Ent. Tonight WHAG News (11)(11) Jeopard	(6) BigBang Inside Edition (11)(11) Wheel Fortune	Saturday Night Live Election (N)	Up All Night "Friendships a Partnerships" (SP) (N)	The Office "New Guys" (SP) (N)	Parks and Recreation "Ms. Knope Goes to Washington" (SP) (N)	Rock Center With Brian Williams Brian Williams relays stories and news ripped from the headlines. (N)		(6) News WHAG News (11)(11) News 12 News	(:35) The Tonight Show With Jay Leno This variety show features nightly monologues, popular guests and musical performances		(:35) Late Night With Jimmy Fallon This talk show welcomes a mix of provocative guests along with innovative comedy sketches.		(:35) Last Call With Carson Daly
FOX (53) 10	The Big Bang	Two and Half	The Big Bang	Two and Half	X Factor "Auditions 4" (N)		Glee "Britney 2.0" (N)		Channel 11 News		Seinfeld	30 Rock	Scrubs	Paid Program	[illegible]	Paid Program
PBS (13) 13	PBS NewsHour		Business	Pittsburgh	Things That Are Still Here		Masterpiece "Sherlock: The Blind Banker"			POV (N)			Charlie Rose (N)		Old House	Ask House
PBS (36) 16	PBS NewsHour		Business	Your Money	My Music "Doo Wop Love Songs"				MD Lottery / Santana			Dr. Fuhrman's Immunity Solution				MDL / Health
ESPN 23	SportsCenter		Audibles (L)		College Football Live (L)		NCAA Football BYU vs. Boise State (L)						SportsCenter		SportsCenter	
ESPN2 24	NFL 32 (L)		E:60 (N)		MLS Soccer Washington D.C. vs Philadelphia (L)				H.S. Football (L)						NFL Live (L)	
ROOT 26	Football	Football	H.S. Football Clairton vs. Monessen (L)					Gametape	Football	Insider	The Dan Patrick Show		H.S. Football			
SPEED 27	NASCAR Race Hub (N)		Barrett-Jackson Automobile Auction The world's premier classic automobile auction. (L)										Barrett-Jackson Automobile Auction			
OUT 28	Outdoors	Wildlife Obs	Outfitter	High Places	Beyond Hunt	In Pursuit	Realtree	NascarOutd'r	Bow Mad	Cabela'sAdv.	SeasonJustin	WildOutdoor	Bushman	Hunt Masters	WildOutdoor	SteveOutdoor
LIFE 29	Project Runway		Runway "Starving Artist"		Runway "It's All About Me"		Runway "I Get a Kick Out of Fashion" (N)		Runway "I Get a Kick Out of Fashion"				Runway "It's All About Me"		Project Runway	
FNC 30	Special Report		FOX Report		The O'Reilly Factor		Hannity		On the Record		The O'Reilly Factor		Hannity		On the Record	
CNN 31	(4:00) The Situation Room		OutFront		Anderson Cooper 360		Piers Morgan Tonight		Anderson Cooper 360		OutFront		Piers Morgan Tonight		Anderson Cooper 360	
MSNBC 34	PoliticsNation		Hardball		The Ed Show		The Rachal Maddow Show		The Last Word		The Ed Show		The Rachel Maddow Show		The Last Word	
TNT 35	The Mentalist "18-5-4"		The Mentalist		Mentalist "Ruby Slippers"		The Mentalist		The Mentalist "The Red Box"		CSI: NY "Bad Beat"		CSI: NY "City of the Dolls"		CSI: NY "Jamalot"	
TBS 36	King-Queens	King-Queens	Seinfeld	Seinfeld	Family Guy	Family Guy	The Big Bang	The Big Bang	The Big Bang	The Big Bang	Conan		The Office	The Office	Conan	
WGN 37	Old Christine	Old Christine	Funniest Home Videos		Met-Mother	Met-Mother	Met-Mother	Met-Mother	WGN News at Nine		30 Rock	30 Rock	Rules of Eng	Rules of Eng	30 Rock	Scrubs
USA 38	NCIS		NCIS "Defiance"		NCIS "Driven"		NCIS "Suspicion"		NCIS "Blowback"		Covert Affairs		★★ Good Luck Chuck ('07, Com) Jessica Alba.			
FX 39	Two and Half	Two and Half	Met-Mother	Met-Mother	Met-Mother	Met-Mother	Two and Half	Two and Half	Wilfred (N)	Louie 3/3 (N)	Biased (N)	Louie	Wilfred	Total Biase	Louie	Wilfred
SPIKE 40	Jail	Jail	Jail	Jail	Impact Wrestling (N)				MMA Uncensored Live (N)		Spike vs. (N)	Ways to Die	Ways to Die	Ways to Die	Game TV (N)	Uncensored
A&E 41	The First 48		First 48 "Tom/ Gun Crazy"		The First 48 "Ultimate Price"		The First 48		The First 48		First 48 "Brutal Business"		The First 48 "Ultimate Price"		The First 48	
HALL 43	Little House on the Prairie		Little House on the Prairie		Little House "The In-Laws"		Marie Osmond		Frasier	Frasier	Frasier	Frasier	Golden Girls	Golden Girls	Golden Girls	Golden Girls
FAM 44	★★ Yours, Mine and Ours ('05, Com) Dennis Quaid.				★★★ Mrs. Doubtfire (1993, Comedy) Sally Field, Pierce Brosnan, Robin Williams.						The 700 Club		Fresh Prince	Fresh Prince	Paid Program	Paid Program
DISN 45	Phineas Ferb	Good Luck ...	Jessie	A.N.T. Farm	Good Luck ...	Lemonade Mouth ('11, Child) Bridgit Mendler.				Phineas Ferb	Jessie	Babysitter	Wizards	Wizards	Life on Deck	Life on Deck
NICK 47	Victorious	Victorious	Figure It Out	Figure It Out	Yes, Dear	Kenan & Kel	Hollywood Heights		Yes, Dear	Yes, Dear	Friends	Friends	Friends	Friends	Hollywood Heights	
TVLND 48	M*A*S*H	Home Imp	Home Improvement		Cosby Show	Cosby Show	Loves Ray	Loves Ray	Loves Ray	Loves Ray	Loves Ray	King-Queens	King-Queens	King-Queens	The King of Queens	
WE 50	Braxton Family Values		Braxton Family Values		Braxton "Making the Cut"		Braxton Family Values (N)		Tamar and Vince (N)		Braxton "Making the Cut"		Braxton Family Values		Tamar "Meet the Herberts"	
AMC 51	CSI: Miami "Wrecking Crew"		CSI: Miami "Dead on Arrival"		★★★ Crocodile Dundee ('86, Adv) Paul Hogan.				★★ Crocodile Dundee II ('88, Com) Linda Kozlowski, Paul Hogan.					★★★ Airplane! Robert Hayes.		
COMC 53	Tosh.O	(:35) Colbert	(:10) Daily Sh.	:45 Chappelle	(:15) SouthPk	(:50) Futura	(:25) Futurama		(:55) Futura	Futurama	Daily Show	Colbert	Tosh.O	(:35) Daily Sh.	(:10) Colbert	(:45) Tosh.O
TLC 54	Toddlers & Tiaras		Honey Boo	Honey Boo	Say Yes to	Say Yes to	Four Weddings (N)		Bling It On (N)		Four Weddings		Bling It On		Say Yes to	Say Yes to
DISC 56	Auction	Auction Kings		Auction	Auction	Auction	Auction	Auction	Texas Car Wars			Auction	Texas Car Wars		Auction	Auction
HIST 59	Pawn Stars	Pawn Stars	Pawn Stars	Pawn Stars	Pawn Stars	Pawn Stars	Pawn Stars	Pawn Stars	CountCars	CountCars	Picked Off "Cagey Strategy"		Pawn Stars	Pawn Stars	Pawn Stars	Pawn Stars
NGEO 61	Taboo "Teen Sex"		Alien Deep "Ocean's Fury"		Amish: Out "Amish 101"		Amish "Mending Fences"		Taboo "Fantasy Lives"		Taboo "Fantasy Lives"		Amish: Out "Amish 101"		Amish "Mending Fences"	
SYFY 62	5. ★ An American Were...		★ An American Werewolf in Paris Tom Everett Scott.				★★ Underworld: Rise of the Lycans Michael Sheen.				★ An American Werewolf in Paris Tom Everett Scott.				Hot Set	
TOON 67	Regular	Gumball	Adventure T.	Adventure T.	Annoy / MAD	Regular	King of Hill	King of Hill	American D.	American D.	Family Guy	Family Guy	Hosp /NTSF:SD	Eagle / Heart	Chinall /Super	American D.

Thursday

The Big Bang Theory
(2) (19) 8:00 p.m.
Bernadette and Howard's wedding plans are jeopardized when NASA reschedules Howard's mission in the first of two back to back repeat episodes. Also, Leonard surprises Penny in the bedroom, and the gang prepares for the wedding.

Wipeout
(4) 8:00 p.m.
Co-hosts John Henson and John Anderson provide comedic commentary as contestants tackle the course in this special "Back to School: Students' Revenge" edition. Contestants try to navigate hilarious obstacles in a quest to win $50,000.

The Office
(6) (11) 9:00 p.m.
Two new young employees arrive and Jim and Dwight are shaken when the others dub them "the new Jim" and "the new Dwight." Meanwhile, Andy returns from leadership training hoping to get revenge on Nellie. Also, find out if Oscar adopts Angela's cat.

Parks and Recreation
(6) (11) 9:30 p.m.
When Leslie and Andy travel to Washington, D.C., to visit Ben and April, Leslie meets Senators Barbara Boxer and Olympia Snowe in this season premiere. Meanwhile, Ron organizes a barbecue for the staff. Senator John McCain also guest stars.

POV
(13) 10:30 p.m.
Jonathan Demme follows New Orleans native Carolyn Parker as she strives to rebuild not only her beloved neon green house, but also her community and church in the wake of Hurricane Katrina. He presents a fascinating look at the matriarch and activist.

Amy Poehler stars in "Parks and Recreation"

Oakland Nursing & Rehabilitation Center.
WHERE QUALITY IS A PRIORITY NOT AN OPTION
Long-Term, Short-Term, Hospice Care & Respite Stays
706 East Alder Street, Oakland
301-334-2319

FRIDAY EVENING — SEPTEMBER 21, 2012

	6 PM	6:30	7 PM	7:30	8 PM	8:30	9 PM	9:30	10 PM	10:30	11 PM	11:30	12 AM	12:30	1 AM	1:30
ABC (4) 8	Channel 4 Action News	ABC World News	Inside Edition	Entertainment Tonight	Shark Tank (N)		Primetime: What Would You Do?		20/20 interviews and hard-hitting investigative reports		Channel 4 Action News	(:35) News Nightline	Jimmy Kimmel Live		(:05) The Steve Harvey Show	
CBS (2) (5) 19 5	(2) KDKA TV News at Six (19) 5 News	(19) CBS Evening News	(2) CBS Evening News (19) Ent. Tonight	The Insider An in-depth look at entertainment news	Under Boss "Checkers and Rally's Drive-In Restaurants" The president of a fast food chain is forced to make a drastic decision about a store		CSI: NY "Near Death" Mac fights for his life after being shot and the team must bring the shooter to justice		Blue Bloods "Mother's Day" Frank must race to stop a biological weapon attack on New York City		(2) KDKA TV News at Eleven (19) 5 News	(:35) David Letterman David Letterman entertains with comedy skits, celebrity interviews and musical guests		(2) LateShow Features a mix of celebrity interviews, special guests & musical entertainment. (19) LateShow Features a mix of celebrity interviews, special		(2) (:35) Extra (19) (:35) Extra
MNT (22) 8	American D.	Family Guy	The Simpsons	Seinfeld	Monk		Monk		Friends	Friends	Baggage	Excused	Paid Program	Paid Program	Old Christine	Old Christine
NBC (6) (25) (11) (12) 8 11	(6) News WHAG News (11)(11) News 12 News	NBC Nightly News	(6) Ent. Tonight WHAG News (11)(11) Jeopard.	(6) BigBang Inside Edition (11)(11) Wheel Fortune	ALMA Awards Christina Aguilera will be honored with the NCLR Special Achievement Award. (N)		Grimm "Bad Moon Rising" An old friend of Hank's needs help to find his missing daughter; Nick investigates		Dateline NBC Featuring quality investigative features, breaking news coverage and newsmaker profiles.		(6) News WHAG News (11)(11) News 12 News	(:35) The Tonight Show With Jay Leno This variety show features nightly monologues, popular guests and musical performances		(:35) Late Night With Jimmy Fallon This talk show welcomes a mix of provocative guests along with innovative comedy sketches		(:35) Last Call With Carson Daly
FOX (53) 10	The Big Bang	Two and Half	The Big Bang	Two and Half	Bones		The Mob Doctor "Pilot"		Channel 11 News		Seinfeld	30 Rock	Scrubs	Paid Program	Paid Program	Paid Program
PBS (13) 13	PBS NewsHour		Business	Truth Money	Wash. Week	NeedtoKnow	Dust to Dreams (N)				Charlie Rose		B.E. Taylor Christmas Concert			
PBS (36) 16	PBS NewsHour		Business	State Circle	Midsomer M.	(:45) Midsomer Murders "Blue Herrings"			Dust to Dreams				MDI/Midsomer	(:45) Midsomer Murders		W.Week (N)
ESPN 23	SportsCenter			C. Football	NCAA Football Baylor vs. Louisiana-Monroe (L)						SportsCenter		SportsCenter		SportsCenter	
ESPN2 24	NFL 32 (L)		NFL Kickoff (L)		Interruption	H.S. Football (L)						SportsNation	Baseball Tonight (L)		NFL Live (N)	
ROOT 26	The Dan Patrick Show		Pirates Ball	Pre-game	MLB Baseball Pittsburgh Pirates vs. Houston Astros Site: Minute Maid Park (L)						Postgame	Pirates Ball	MLB Baseball Pittsburgh Pirates vs. Houston Astros			
SPEED 27	(2:00) Barrett-Jackson (L)		NCWTS Setup	NASCAR Truck Racing Kentucky 201 Site: Kentucky Speedway (L)					NASCAR Auto Racing Sylvania 300			Speed Center	Formula 1 Debrief		UFC Countdown	
OUT 28	The Crush	Hunt Masters	Go Fishing?	Spanish Fly	L.L. Bean	Fear No Evil	Outfitter	Sasquatch	Driven TV	The Bassmasters		JimmyBig	Hunt Country	Bone Collect	The Pros	Fly Rod
LIFE 29	America's Most Wanted		America Most Wanted		America Most Wanted		Most Wanted A look at sex trafficking around the globe				America Most Wanted		America Most Wanted		America Most Wanted	
FNC 30	Special Report		FOX Report		The O'Reilly Factor		Hannity		On the Record		The O'Reilly Factor		Hannity		On the Record	
CNN 31	(4:00) The Situation Room		OutFront		Anderson Cooper 360		Piers Morgan Tonight		Anderson Cooper 360		OutFront		Piers Morgan Tonight		Anderson Cooper 360	
MSNBC 34	PoliticsNation		Hardball		The Ed Show		The Rachel Maddow Show		MSNBC Documentary		MSNBC Documentary		MSNBC Documentary		MSNBC Documentary	
TNT 35	The Mentalist		Mentalist "Red Sky at Night"		★★ Meet the Fockers ('04, Com) Ben Stiller, Robert De Niro.					★★ The Bucket List ('07, Adv) Jack Nicholson				★★★ Dan in Real Life Steve Carell		
TBS 36	King-Queens	King-Queens	Seinfeld	Seinfeld	House Payne	House Payne	For Better	For Better (N)	★★ The Mummy Returns ('01, Adv) Rachel Weisz, Brendan Fraser					(:35) ★★ 10,000 BC Steven Strait.		
WGN 37	Old Christine	Old Christine	Funniest Home Videos		Met-Mother	Met-Mother	Met-Mother	Met-Mother	MLB Baseball Chicago White Sox vs. Los Angeles Angels of Anaheim Site: Angel Stadium (L)						WGN News	Scrubs
USA 38	Law&O: SVU "Transitions"		Law & Order: SVU "Perfect"		Law & Order: SVU "Manic"		Law & Order: SVU "Closure"		Law & Order: SVU "Entitled"		CSI: Crime "Shock Waves"		CSI: Crime "Pool Shark"		CSI: Crime "Blood Moon"	
FX 39	Two and Half	Two and Half	Two and Half	Two and Half	★★★ Salt ('10, Act) Liev Schreiber, Angelina Jolie.				Fighter "What We Do" (N)		★★★ Salt ('10, Act) Liev Schreiber, Angelina Jolie				Ult Fighter "What We Do"	
SPIKE 40	(5:55) Gangland		★★★ Jurassic Park (1993, Sci-Fi) Laura Dern, Jeff Goldblum, Sam Neill.						(:15) ★★ Jurassic Park III ('01, Sci-Fi) William H. Macy, Sam Neill.					(:35) ★★ Doom ('05, Sci Fi) Karl Urban		
A&E 41	Crim. Minds "Public Enemy"		Criminal Minds "100"		Criminal "Hanley Waters"		Criminal Minds		Criminal Minds "Epilogue"		Criminal "Sense Memory"		Criminal "Hanley Waters"		Criminal Minds	
HALL 43	L. House "To See the Light"		L. House "To See the Light"		★★ Back to You and Me ('05, Rom) Lisa Hartman.				Frasier	Frasier	Frasier	Frasier	Golden Girls	Golden Girls	Golden Girls	Golden Girls
FAM 44	★★ Miss Congeniality ('00, Com) Michael Caine, Sandra Bullock					★★ Miss Congeniality 2: Armed and Fabulous Sandra Bullock.					The 700 Club		Fresh Prince	Fresh Prince	Paid Program	Paid Program
DISN 45	Phineas Ferb	Good Luck ...	Austin/ Ally	Babysitter	A.N.T. Farm	Code 9 (N)	FishHooks (N)	Gravity Falls	A.N.T. Farm	Good Luck	Good Luck	Good Luck ...	Austin/ Ally	Babysitter	A.N.T. Farm	Fish Hooks
NICK 47	Victorious	Victorious	Figure It Out	Figure It Out	Victorious	Victorious	Hollywood Heights		Yes, Dear	Yes, Dear	Friends	Friends	Friends	Friends	Hollywood Heights	
TVLND 48	M*A*S*H	Home Imp	Home Improvement		Cosby Show	Cosby Show	Loves Ray	Loves Ray	Loves Ray	Loves Ray	Loves Ray	King-Queens	King-Queens	King-Queens	The King of Queens	
WE 50	Charmed		Charmed "Womo Raider"		To Be Announced					To Be Announced					Ghost "This Joint's Haunted"	
AMC 51	(5:30) ★★ Crocodile Dundee II ('88, Com) Paul Hogan.				★★ Nacho Libre ('06, Com) Jack Black.					★★ Back to School ('86, Com) Rodney Dangerfield.			★★ Nacho Libre ('06, Com) Jack Black			
COMC 53	Tosh.O	(:35) Colbert	(:10) Daily Sh.	(:45) Tosh.O	(:15) Tosh.O	(:50) Tosh.O	(:25) ★★ The 40-Year-Old Virgin ('05, Com) Steve Carell.					45 KeyPeele	:20 Chappelle	:50 Chappelle	(:25) Chris Rock: Bigger	
TLC 54	Bride	Bride	Found/ Gown	Found/ Gown	Say Yes to	Say Yes to	Say Yes (N)	Say Yes (N)	Secret Princes (N)		Say Yes to	Say Yes to	Secret Princes		Say Yes to	Say Yes to
DISC 56	Gold Rush		Gold Rush		Gold Rush		Sea Gold "Leads to an End"		Yukon Men		Sea Gold "Leads to an End"		Yukon Men		To Be Announced	
HIST 59	Mountain "The Final Stand"		Mountain "This Is the End"		Pickers "Too Hot to Handle"		Pickers "The Mad Catter"		Pickers "Pandora's Box"		Pickers "Easy Riders"		Pickers "Too Hot to Handle"		Pickers "The Mad Catter"	
NGEO 61	Access 360: The Amazon (N)		Alien "Inner vs. Outer Space"		Abandoned	Abandoned	Boston Metal (N)		Abandoned	Abandoned	Boston Metal		Abandoned	Abandoned	Abandoned	Abandoned
SYFY 62	Haven "Business as Usual"		Haven "Sins of the Fathers"		WWE Smackdown! (N)				Haven "301" (SP) (N)		Alphas "Falling"		Haven "301"		Warehous "Second Chance"	
TOON 67	Regular	Adventure T.	Gumball	NinjaGo	Dragons	Level Up	King of Hill	King of Hill	American D.	American D.	Family Guy	Family Guy	Robot / Robot	AquaT. /Moral	Chinall /Super	American D

Friday

ALMA Awards
(6) (11) 8:00 p.m.
Comedian George Lopez and actress Eva Longoria team up once again to honor fellow Latinos in the entertainment industry at this year's ceremony. This year, five-time Grammy winner Christina Aguilera will receive a 2012 NCLR Special Achievement Award.

From Dust to Dreams: Opening Night at the Smith Center for the Perfoming Arts
(13) 9:00 p.m.
Neil Patrick Harris hosts a stunning celebration at opening night of the Smith Center for the Performing Arts in Las Vegas. Performers include Oscar winner Jennifer Hudson, songwriter Carole King and country music star Martina McBride

Bering Sea Gold: Under the Ice
DISC 9:00 p.m.
Modern-day miners go where most fear to tread in search of gold in this documentary series. Cameras follow daring prospectors who dig through four-foot-thick ice to explore the bottom of the Bering Sea in the hopes of striking it rich.

Blue Bloods
(2) 10:00 p.m.
Frank struggles to stop a biological weapon attack on the Big Apple in this rebroadcast of the season finale. He also tries to keep it a secret from his family as they commemorate Mother's Day. Elsewhere, Danny and Jamie butt heads

George Lopez at last year's ALMA Awards

PUBLIC NOTICES | PUBLIC NOTICES | PUBLIC NOTICES | PUBLIC NOTICES | PUBLIC NOTICES | PUBLIC NOTICES | PUBLIC NOTICES | PUBLIC NOTICES

IN THE CIRCUIT COURT
FOR GARRETT COUNTY, MARYLAND
Cass No. 11-C-12-12785
Tha Honorable Jamss L. Shsrbin, Judge

In the matter of the surface tract of land known as 133 Claude Fike Road, containing 329.00 acres, more or less, located in Election District No. 5 of Garrett County, Maryland, and designated as Garrett County Tax Account Number 05004691.

Mary L. Walcsk
133 Claude Fike Road
Accident, Maryland 21520
301-746-8194
Petitioner

vs

Unknown or missing heirs of:
Mabel M. Fike, deceased
Carol Jean Edmiston
P.O. Box 42
239 Maple Street
Friendsville, Maryland 21531

AND all unknown or missing heirs or other persons having or claiming to have any interest in said mineral interests described as dormant in this Petition.

Respondents

ORDER OF PUBLICATION

The object of this proceeding is to terminate the dormant mineral interests underlying the property located at 133 Claude Fike Road, Accident, Maryland 21520, owned by Mary L. Walcek by virtue of deed dated May 6, 1992, and recorded in Liber 582, page 726 amont the Land Records of Garrett County, Maryland.

The Petition alleges, among other things, that the minerals underlying the property were originally excepted and reserved by Claude C. Fike and Mabel M. Fike in a deed dated June 10, 1974, and recorded in Liber 352, page 363 among the Land Records of Garrett County, Maryland. The Petition goes on to provide that the minerals together with full rights of inspection and removal of the same excepted and reserved by Claude C. Fike and Mabel M. Fike are dormant pursuant to the Maryland Dormant Mineral Interests Act.

It is thereupon this 5th day of September 2012, by the Circuit Court for Garrett County, Maryland,

ORDERED, that Notice be given by insertion of a copy of this Order in some newspaper having a general circulation in Garrett County, once a week for three (3) successive weeks giving notice to the said unknown or missing heirs, or any other persons having or claiming to have any interest in said mineral estate, who are holders of interests in the Dormant Mineral Interests, of the object and substance of the Petition and warning each of them that a response must be filed no later than Nov. 5, 2012, and that if any shouid fail to file a timely response, judgment by default may be entered against them, and the relief sought may be granted.

9/13-27(3) Sondra R. Buckel, Clerk

IN THE CIRCUIT COURT FOR GARRETT COUNTY, MD
Civil No. 11-C-12-12784

Ray Beitzel
14805 Viewcrest Road
Cumberland, Maryland 21502
Plaintiff

vs.

Kathleen M. Beitzel
22039 Victory Boulevard
Woodland Hills, CA 91303-2524
AND heirs of Leroy E. Beitzel:
Kathleen M. Beitzel
7981 Wadsworth Road
Wadsworth, OH 44281-9581; and
Walter Glen Beitzel
1709 Marigold Avenue
Akron, OH 44301-2505;
AND heirs of Wayne H. Beitzel:
Ronald E. Beitzel
7354 Grassy Trail
San Antonio, TX 78244-2221, and
Duane Beitzel
212 West 8th Street
Edmond, OK 73003-5749;
AND heirs of Pauline H. Beitzel Nee:
Ralph E. Nee
7079 Steiner Road
Sterling, OH 44276-9758; and
Richard E. Nee
9973 Mennonite Road
Rittman, OH 44270-9630; and
Robert E. Nee
29 Medina Street
Rittman, OH 44270-1530; and
Rebecca E. Padgett
10106 Shademoor Drive
Leesburg, FL 34788-3946;
AND heirs of Luther R. Beitzel:
Betty J. Beitzel
416 Fernwood Avenue
Wadsworth, OH 44281-2044; and
David Beitzel
c/o Lori Allen
10840 Bluffside Drive, Apt. 4
Studio City, CA 91604-3377, and
Jeffery Beitzel
170 Baird Avenue
Wadsworth, OH 44281-2216;
AND heirs of Darlene Beitzel Matthews:
Raymond Sipka
10150 Owensmouth Avenue
Chatsworth, CA 91311-2921;
AND heirs of Bruce E. Beitzel:
Jenine Beitzel
346 South Silverbrook Drive
Anaheim, CA 92807-3710; and
Lindsey Beitzel
346 South Silverbrook Drive
Anaheim, CA 92807-3710;
AND heirs of Maxine Beitzel Erbse:
Brandon Erbse
10 Linda Street
Tallmadge OH 44278-1426;
Martin Erbse
10085 Rittman Road
Wadsworth, OH 44281-9556;
AND unknown personal representatives, heirs and assigns of:
Leroy Beitzel
Wayne Beitzel
Pauline Nee
Luther Beitzel
Darlene Matthews
Bruce Beitzel
Maxine Erbse
AND all other parties having or claiming to have any interest in the parcel of land situate in Election District No. 12, Garrett County, Maryland, containing 1.183 acres, more or less, and described in deed from Ernest Walter Beitzel to Leroy Beitzel, et al. dated May 26, 1975, and recorded June 19, 1975, in Liber No. 360, folio 163, one of the Land Records of Garrett County, Maryland.

Defendants

NOTICE
ORDER OF PUBLICATION

The object of this proceeding is to secure the foreclosure of all rights of redemption in all that parcel of land situate in Election District No. 12, Garrett County, Maryland, containing 1.183 acres, more or less, and more particulariy described in deed from Ernest Walter Beitzel to Leroy Beitzel, et al., dated May 26, 1975, and recorded June 19, 1975, in Liber No. 360, folio 163, one of the Land Records of Garrett County, Maryland.

The Complaint states, among other things, that the amoun ts for redemption have not been paid, although more than six (6) months and one (1) day from the date of sale has expired.

IT IS THEREUPON, this 27th day of August 2012, by the Circuit Court for Garrett County, Maryland, **ORDERED** that notice be given by the insertion of a copy of this Order in some newspaper having a general circulation in Garrett County, once a week for three successive weeks before the 14th day of September 2012, warning all persons interested in the said property to be and appear in this Court by the 26th day of October 2012, and redeem the property and answer the Complaint, or thereafter a Judgment will be rendered foreclosing all rights of redemption in the property, and vesting in the Plaintiff a title, free and clear of all encumbrances.

8/30-9/13(3) Sondra R. Buckel, Clerk

NOTICE OF APPLICATION FOR
DEEP MINE APPLICATION AMENDMENT OPA-12-20

Notice is hereby given that ARJ Construction Company Inc. has submitted an application to the Maryland Bureau of Mines for a deep mine operation permit amendment. The proposed operation proposes 60 acres of surface operations area and 1558 acres of underground mining area, near Westernport, Maryland on the East side of Aaron Run, 3.1 miles Northeast of Westernport in Election District #4, Garrett County. N. 623,150 E. 213,130. Access to the site is from Westernport Road, 3.1 miles Northeast of Westernport, Maryland.

The application proposes to mine within 100 feet within the right-of-way of Westernport Road. The Maryland grid coordinates of the segment of road where mining will be within the specified distance are: N. 724,311 E. 682,363 and N. 724,788 E. 683,061.

The surface area to be mined is owned by Moran Coal Company, P.O. Drawer E, Westernport, MD. 21562. The mineral to be mined is owned by Moran Coal Company, P.O. Drawer E, Westernport, MD. 21562.

The permit area is within the U.S. Geological Survey Barton 7.5 minute quadrangle.

The application includes plans to construct two ponds which will control sediment and stormwater on the mine area. The ponds will be located within the proposed mine permit area. In addition to the coal mining permit, the construction of the ponds will require a separate small pond approval from the Bureau of Mines.

A copy of the mine permit application, which includes the pond plans for the small pond approval, is available for public review during regular office hours at the Bureau of Mines and the Garrett County Department of Planning and Land Development – Permits and Inspection Division Office, 2008 Maryland Highway, Mtn. Lake Park, Maryland.

Questions concerning any aspect of the application may be directed to the Maryland Bureau of Mines, Permitting Section, at (301) 689-6104. Written comments, requests for public hearing, and requests to be included on the interested persons list regarding this application will be received until Oct. 20, 2012, by the Bureau of Mines, Permitting Section, 160 South Water Street, Frostburg, Maryland 21532.

Further notice about this application will be provided only to those persons that submit comments, request a public hearing, or request to be included on the list of interested persons.

Attention: File No. OPA-12-20 8/30-9/20(4)

SUBSTITUTE TRUSTEES' SALE
OF VALUABLE IMPROVED REAL ESTATE

Improved by premises known as
1273 Walnut Bottom Road, Swanton, Maryland 21561

By virtue of the power and authority contained in a Deed of Trust from Brian Patrick Lynch and Dawn Lynn Lynch, dated June 20, 2008, and recorded in Liber 1377 at folio 0419 among the Land Records of GARRETT COUNTY, Maryland, upon default and request for sale, the undersigned Substitute Trustees will offer for sale at public auction 203 S. 4th Street, Room 209, Oakland, Maryland, on

October 1, 2012, at 9:00 a.m.

All that property described in said Deed of Trust as follows:

1) BEGINNING AT STAKE STANDING SOUTH 73 DEGREES 09' FROM THE END OF THE THIRD LINE OF THE PROPERTY OF JOHN VIRTS AS RECORDED IN LIBER NO. 260, FOLIO46, ONE OF THE LAND RECORDS OF GARRETT COUNTY, MARYLAND, THENCE RUNNING NORTH 73 DEGREES 42' EAST, 435.60 FEET TO A STAKE, THENCE RUNNING NORTH 73 DEGREES 09' WEST, 100 FEET TO A STAKE; THENCE RUNNING SOUTH 19 DEGREES 42' WEST, 435.60 FEET TO A STAKE, THENCE RUNNING SOUTH 73 DEGREES 09', 100.00 FEET TO THE BEGGINNING, CONTAINING 1.00 ACRE MORE OR LESS, AS SHOWN ON THE PLAT RECORDED IN LIBER NO. 360, FOLIO 503 AMONG THE SAID LAND RECORDS, TO WHICH SPECIAL REFERENCE IS MADE FOE A MORE PARTICULAR DESCRIPTION OF THE LAND CONVEYED HEREIN.

2) BEGINNING AT THE THIRD CORNER OF THE LOT OWNED BY RONALD W. WARNICK AND SHIRLEY J WARNICK, HIS WIFE, AND DESCRIBED IN A DEED RECORDED IN LIBER R.L.D NO. 360, FOLIO 501, ONE OF THE LAND RECORDS OF GARRETT COUNTY, MARYLAND, THENCE WITH THE SOUTH MARGIN OF WALNUT BOTTOM ROAD; THENCE SOUTH 19 DEGREES 45' WEST, 435.5 FEETTO A STAKE, THENCE NORTH 73 DEGREES 09' WEST, 60.75 FEET TO A STAKE, THENCENORTH 19 DEGREES 42' EAST, 435.6 FEET TO THE PLACE OF BEGINNING, CONTAINING .61 OF AN ACRE, MORE OR LESS.

The property is improved by a dwelling.

The property will be sold in an "as is" condition and subject to conditions, restrictions, easements, encumbrances and agreements of record affecting the subject property, if any, and with no warranty of any kind.

Terms of Sale: A deposit in the form of cashier's or certified check, or in such other form as the Substitute Trustees may determine, at their sole discretion, for $10,000.00 at the time of sale. If the noteholder and/or servicer is the successful bidder, the deposit requirement is waived. Balance of the purchase price is to be paid within fifteen (15) days of the final ratification of the sale by the Circuit Court for GARRETT COUNTY, Maryland. Interest is to be paid on the unpaid purchase price at the rate of 8% per annum from date of sale to the date the funds are received in the office of the Substitute Trustees, if the property is purchased by an entity other than the noteholder and/or servicer. If payment of the balance does not occur within fifteen days of ratification, the deposit will be forfeited and the property will be resold at the risk and cost of the defaulting purchaser. There will be no abatement of interest due from the purchaser in the event settlement is delayed for any reason. Taxes, ground rent, water rent, and all other public charges and assessments payable on an annual basis, including sanitary and/or metropolitan district charges to be adjusted for the current year to the date of sale, and assumed thereafter by the purchaser. Condominium fees and/or homeowners association dues, if any, shall be assumed by the purchaser from the date of sale. The purchaser shall be responsible for the payment of the ground rent escrow, if required. Cost of all documentary stamps, transfer taxes, and all settlement charges shall be borne by the purchaser. If the Substitute Trustees are unable to convey good and marketable title, the purchaser's sole remedy in law or equity shall be limited to the refund of the deposit to the purchaser. Upon refund of the deposit, the sale shall be void and of no effect, and the purchaser shall have no further claim against the Substitute Trustees. Purchaser shall be responsible for obtaining physical possession of the property. The purchaser at the foreclosure sale shall assume the risk of loss for the property immediately after the sale.

Laura H.G. O'Sullivan, et al., Substitute Trustees
by virtue of an instrument recorded in the
Land Records of GARRETT COUNTY, Maryland

McCabe, Weisberg & Conway, LLC
312 Marshall Avenue, Suite 800
Laurel, MD, 20707
9/13-20(3) 301-490-3361

PUBLIC NOTICE

The Deep Creek Watershed Board of Zoning Appeals will conduct a public hearing on Thursday, September 20, 2012, starting at 7:00 p.m. in the County Commissioners' Meeting Room, Second Floor, Courthouse Annex, Oakland. The Board will review the following docketed case.

1. **VR-695** - An application submitted by Gary and Dariine Sandala for relaxed standard Variances to allow the reconstruction of a residence, that would come to within 7.17 feet of the side property line and to within 35.68 feet of the rear line. The property is located at 367 Hazelhurst Road, tax map 67, parcel 646 and is zoned LR 1.

Interested persons are invited to attend. **Please enter the building from the Alder St. entrance.**

9/6-13(2) By the authority of the Board of Zoning Appeals

The deadline for ALL Legal, Auction, and Classified Advertising is Tues. at 5 p.m.

INVITATION TO BID

Notice is hereby given that Garrett Transit Service, a department of Garrett County Community Action Committee, Inc., will accept bids for the vehicles described below. The vehicles may be seen at the Garrett Transit Service Office at 225 Francis Sanders Drive, Oakland, MD 21550. The vehicles will be sold as is, where is, and must be removed within 48 hours of purchase. Direct any questions to Garrett Transit Service, 225 Francis Sanders Drive, Oakland, MD 21550, or call 301-533-9010 or toll free at 800-699-3208.

2000 Plymouth Voyager Mini-Van (Needs Work)
2003 Chev. 20-passenger School Bus (Not road worthy)

Sealed bids will be accepted at the Garrett County Community Action office, 104 E. Center St., Oakland, MD 21550. ATTN: Peggy Cannon, until 4:00 P.M. on Friday, October 5, 2012. Print "Bid for Mini-Van" or "Bid for School Bus" on outside of envelope. Garrett County Community Action Committee reserves the right to reject any or all bids. 9/13-20(2)

PUBLIC NOTICE
APPLICATION FOR SURFACE COAL MINING
PERFORMANCE BOND RELEASE

Tri-Star Mining, Inc., 2278 Michael Road, Barton, MD 21521, 301-463-6665, has applied for the release of pertormance on **Permit No. SM-03-444** issued on August 19, located in Garrett County near Barton, MD. MD GRID N635,000, E227,000 for the amount of $10,200 from a total bond of $192,000 posted as a Certificate of Deposit. The application for release is based on the completion of reclamation of areas as follows:

4 ac of Phase 2 at $300/acre: $1,200
30 acof Phase 3 at $300/acre: $9,000
TOTAL BOND RELEASE: $10,200

The acres were backfilled and planted to trees from July 2005 to April 2008 to an undeveloped land use in compliance with the Maryland Regulatory Program and the approved mining and reclamation plan.

Written comments or objections or a request for an informal conference may be filed with the Maryland Bureau of Mines, 160 South Water Street, Frostburg, MD 21532, until October 15, 2012. 8/23-9/13(4)

PUBLIC NOTICE
PROGRAM POLICY
TITLE VI, RIGHTS ACT OF 1964

The Garrett County Memonal Hospital program has agreed to comply with the provisions of the Civil Rights Act of 1964 and all requirements imposed pursuant thereto, to the end that no person shall, on the basis of race, color, or national origin, be excluded from participation in, be denied benefits of, or otherwise tie subjected to discrimination in the provisions of any care or services.

Specifically, the above includes (but is not limited to) the following characteristics:

1. Client care will be provided on a nondiscriminatory basis: all clients will be admitted and receive care without regard to race, color, or national origin.
2. All clients will be assigned to services without regard to race, color or national origin.
3. When applicable, clients will not be asked if they are willing or desire to share a room with a person of another race.
4. Employees will be assigned to client services without regard to race, color, or national origin of either the client or employee.
5. Staff privileges will not be demed to professionally qualified personnel on the basis of race, color, or national origin of either the client or employee.
6. All facilities of this program will be utilized without regard to race, color, or national origin.
7. All staff, employees and contractors will be informed of NONDISCRIMINATORY practices and individual responsibilities.

The nondiscriminatory policy of this facility applies to clients, physicians, contractors and responsible facility employees. Under no circumstances will the application of the policy result in the segregation or re-segregation of buildings, wings, floors, or rooms for the reason of race, color, or national origin. 9/13-20(2)

ESTATE AUCTION
FRIDAY, SEPT. 21, 5:30 P.M.

MERCHANDISE HAS BEEN MOVED TO JIM REXROAD'S FARM, BRUCETON MILLS, WV. I-68 TO EXIT 23. RT. 26 N. TO BRANDONVILLE. FOLLOW SIGNS

PARTIAL LISTING:
ANTIQUES & COLLECTIBLES
FURNITURE, HOUSEHOLD, TOOLS

CHECK AUCTION ZIP.COM. ID # 22188
BY THE WEEKEND FOR LISTING & PICTURES

AUCTION HELD BY
REXROAD AUCTION SERVICES, LLC
JIM 304-276-9223 OR TODD 304-288-7079
OFFICE 304-276-0374

TERMS OF SALE: CASH, CHECK, CREDIT CARDS

AUCTION CO. IS NOT RESPONSIBLE FOR ACCIDENTS OR LOSS OF MERCHANDISE.
FOOD, SEATING, RESTROOMS AVAILABLE.

PYLE
EQUIPMENT AUCTION
Saturday, Sept. 22
10:00 a.m.
Shinnston, W.Va.
OPEN TO THE PUBLIC

To consign call
LOU STROSNIDER, 304-539-5577
See our web site: www.pyleauctions.com
9/13-20(2) **WV212**

QUARRICK EQUIPMENT & AUCTIONS
Rt. 119 Gallatin Ave. Exit west on Bute Rd.
2¼ miles on right.
Open daily for business. Tractor & equipment sales.
Auction service available.

Consignment auctions of farm tractors, equipment, light industrial, lawn & garden, tools & more the *first Thursday of every other month.* Consignments welcome! Doing business for 18 years. Visit our web site for lists & pictures @ www.quarrickauction.com.

Tony Quarrick & Sons
168 Quarrick Rd.
Uniontown, PA
724-439-1621

QUARRICK
EQUIPMENT & AUCTIONS INC

IN THE CIRCUIT COURT FOR GARRETT COUNTY
IN EQUITY
Case No. 11-C-12-12798

Brook-Lyn Corp., LLC
c/o James F. Truitt Jr
20 East Timonium Road
Suite 101
Timonium, MD 21093
Plaintiff

vs.

M&M Development, LLC
Branch Banking & Trust Co.
Thomas R. Janes, Trustee
WINDING TRAIL LANE
and Garrett County, Office of Treasurer
and Garrett Co., Maryland
(for Maryland Annotated Code 14-1836(b)(1)(v) purposes only)

and any and all persons having or claiming to have any interest in the fee simple in the properties and premises situate, lying and being in the County of Garrett described on the Tax Rolls Garrett County Collector of State and County taxes for said County known as:

Winding Trail Lane, Oakland, Maryland 21550, Eighteenth (18th) Election District, described as follows: All that lot of land and imps., Unit 9A of Timberlake Condos as shown on plat recorded in Plat Case DKM 2, page 526.

ORDER OF PUBLICATION

The object of this proceeding is to secure the foreclosure of all rights of redemption in the following property: Winding Trail Lane, Oakland, Maryland 21550, in the County of Garrett, sold by the Collector of Taxes for the County of Garrett and the State of Maryland to the Plaintiff in this proceeding:

All that lot of land and imps., Unit 9A of Timberlake Condos as shown on plat recorded in Plat Case DKM 2, page 526.

The complaint states, among other things, that the amounts necessary for redemption have not been paid.

It is thereupon this 7th day of September 2012, by the Circuit Court for Garrett County, ordered, that notice be given by the insertion of a copy of this order in some newspaper having general circulation in Garrett County once a week for three (3) successive weeks, warning all persona interested in the property to appear in this Court by the 7th day of November 2012, and redeem the property Winding Trail Lane, Oakland, Maryland 21550, and answer the complaint or thereafter a final judgment will be entered foreclosing all rights of redemption in the property, and vesting in the Plaintiff's title, free and clear of all encumbrances.

9/13-27(3) Sondra R. Buckel, Clerk

PUBLIC AUCTION
OF REAL ESTATE
Thursday, Sept. 20, 5:30 p.m.

Located at 658 Cherry Ridge Rd., Mt. Storm, WV. From Mt. Storm follow U.S. Rt. 50 west to Cherry Ridge Rd. property.

Real Estate: 2 ac. improved with a 2 bedroom, 1 bath mobile. Oil forced air heat. Well situated, convenient to local industry & activities, but in a quiet neighborhood.

Terms: $5,000.00 non-refundable deposit at the time and date of auction, balance due within 45 days. Buyer shall pay all the costs of settlement including, but not limited to, state & county transfer taxes, state stamps, settlement & recording fees, title search. Real Estate taxes shall be pro-rated to the date of settlement. Seller shall provide merchantable title to the property.

CUSTER REALTY & AUCTION
13179 GARRETT HIGHWAY, OAKLAND, MD.
301-334-4876 301-616-4876
ROBERT G. CUSTER, WV288
9/6-13(2) **JARED CUSTER, WV2065A**

PUBLIC AUCTION
Saturday, Sept.15, 9 a.m.

Auction of several consignments will be held at the old Shop & Save Building in Meyersdale, Pa.

Large Hummel/Goebel figurine collection, milk glass, large collection Longaberger baskets, old dry sink, Lennox dishes, coins, Gnagey's Dairy calendar, gallon milk bottles, Gnagey's creamers, 10-gallon milk can, Gnagey's Dairy wood sign, commemorative Meyersdale train set, Meyersdale 1901 newspaper w/red cover, 8 glass Meyersdale advertisement plates, Dickey & James Salisbury Store photo, brass bell sets, marbles, several hen on nests, crocks, wood loom wheel, old dresser, broad ax, cast iron bell, pedal grindstone, wood sugar keeler, floor lamps, cookbooks, crafts, fall decorations, coffee tables, couch, washer, dryer, furniture, pots & pans, dishes, tools, air compressor, car ramps.

For photos check auctionzip.com, ID #2049

NOTE: Real Estate: Old Shop and Save building, approx. 12,000 sq.ft. w/½ acre parking lot and easy access. 10% down payment day of auction, balance due with delivery of deed. Owner reserves the right to accept or reject any or all bids. Real Estate questions contact: Ed Gnagey @ 814-634-7036, or

Jesse W. Maust, Auctioneer
9/13 **Pa. Lic. AU004048 • Ph. 814-662-2943**

PUBLIC AUCTION
OF 55.52 ACRES
SATURDAY, SEPT. 29, 11:00 A.M.

Located near 2310 Potomac Camp Rd., Oakland, Md. From Mt. Lake Park, Md., take Md. Rt. 560 (Gorman Rd.) to Bethlehem Rd. Follow to Combination Rd. then left onto Potomac Camp Rd. to property. Watch for signs.

Two adjacent parcels totaling 55.52 wooded acres. Parcel 1 is 18.57 ac. Parcel 2 is 36.95 ac. Both parcels join Potomac State Forest, just a stone's throw from Lost Land Run; affordable tracts that will give you private access to several hundred acres of public hunting.

Terms: $5,000.00 non-refundable deposit at the time and date of auction, balance due at settlement within 45 days. Buyer shall pay all costs of settlement including, but not limited to, state & county transfer taxes, state stamps, title search, settlement fees and recording fees. Real estate taxes shall be pro-rated to the date of settlement. Seller shall deliver merchantable title at settlement.

CUSTER REALTY & AUCTION
301-334-4876 or 301-616-4876
13179 GARRETT HIGHWAY, OAKLAND, MD
9/13-27(3) **Auctionzip.com**

Estate Auction
Saturday, Sept.15, 10 a.m.

Located at Tom Henline's Auction House, 52 Crellin Street, 4 miles west of Oakland, Md., off State Route 39, Crellin, Maryland 21550.

This week's auction we have the furnishings of the late Madeline Whitehair and others.

8-piece maple dining room suite, 2 maple bedroom suites, La-Z-Boy recliners, 3-piece maple coffee & lamp tables, floral sofa, swivel chair, magazi-sofa table, Sanyo color TV, Singer console sewing machine, magazine rack, table & floor lamps, sets of dishes, picnic table, Lawn-Boy lawnmower, Victorian sofa, child's table chairs, rocking chair, oil lamp, coffee grinder, treadmill, Kenmore counter-height refrigerator, plus much more. Partial list.

Terms: Cash or approved funds.

HENLINE AUCTION SALES
TOM HENLINE
301-334-4888
9/13 www.henlineauctions.com

PUBLIC NOTICES

DEBT NOTICE

The estate of Terry Lane Stemple will not be responsible for any debts other than those contracted by itself as of September 5, 2012.

Brent A. Stemple
Rebecca K. Stemple
9/6-20(3) Executors
Personal Representatives

NOTICE TO CREDITORS OF APPOINTMENT OF FOREIGN PERSONAL REPRESENTATIVE
Estate No. 12068

NOTICE IS GIVEN that the West Virginia Court of Mineral County, WV, appointed Bruce T. White, 8710 Challis Park Ct., Houston, TX 77040, as the personal representative of the estate of **Melvin T. White**, who died on Jan. 28, 2010, domiciled in Keyser, WV, USA.

The Maryland resident agent for service of process is Joseph Kevin Krumpach, whose address is 10058 Roulette Drive, Hagerstown, MD 21740.

At the time of death, the decedent owned real or leasehold property in the following Maryland counties: Garrett, 2119 Aaron Run Road.

All persons having claims against the decedent must file their claims with the Register of Wills for Garrett County with a copy to the foreign personal representative on or before the earlier of the following dates:

(1) Six months from the date of the decedent's death, except if the decedent died before October 1, 1992, nine months from the date of the decedent's death; or

(2) Two months after the foreign personal representative mails or delivers to the creditor a copy of this published notice or other written notice, notifying the creditor that the claim will be barred unless the creditor presents the claim within two months from the mailing or other delivery of the notice. Claims filed after that date or after a date extended by law will be barred.

Name of newspaper designated by personal representative: *The Republican*.

Date of first publication: August 30, 2012.

Bruce T. White
Foreign Personal Representative
Rita L. Watson
Register of Wills
for Garrett County
Room 103 Courthouse
313 E. Alder Street
8/30-9/13(3) Oakland, MD 21550

IN THE CIRCUIT COURT FOR GARRETT COUNTY
Case No. 11-C-11-12640

Bob Van Galoubandi, Substitute Trustee
and Joshua D. Bradley, Substitute Trustee
Plaintiffs
vs.
Donald J. Adams, et al.
Defendants

SUBJECT PROPERTY:

All those numbered lots and appurtenances shown on the Survey Plat of Sweet Rewards Farm recorded August 18, 2005, in Plat Case DKM File 3 at page 211 among the Land Records of Garrett County, Maryland, excepting: (i) Lots 39, 43, 44, 45, and 47 which have been previously conveyed; (ii) an unnumbered lot on said plat containing 2 acres more or less; (iii) Lot No. 49 on the Survey Plat for Sweet Rewards Farm, Phase I, Part II, recorded September 12, 2005, in Plat Case DKM File 3, pages 224 A-C; (iv) Lot No. 15 as shown on the "Plat of Survey For Sweet Rewards Farm Phase IV - Lot 15" dated July 24, 2008, and recorded in Plat Case SRB1, File 437; and (v) the roads and common areas of Sweet Rewards Farm Homeowners' Association in Liber No. 1384, folio 448.

NOTICE

NOTICE is hereby given this 21st day of August 2012, by the Circuit Court for Garrett County, that the sale of the property described in the above mentioned proceedings and known as various lots in the Sweet Rewards Subdivision, McHenry, Maryland, will be ratified and confirmed, unless cause to the contrary be shown on or before the 20th day of September 2012, provided a copy of this Notice be published at least once a week in each of three successive weks in some newspaper of general circulation in Garrett County, Maryland, before the 14th day of September, 2012, next.

The report states the amount of sale for the property to be $560,000.00.

Sondra R. Buckel
Clerk of the Circuit Court
8/30-9/13(3) for Garrett County, Maryland

BLASTING NOTICE

Notice is hereby given that Maryland Minerals, Inc., of 19746 Garrett Highway, Arrowhead #82, Oakland, MD 21550, will be conducting blasting operations under Mining Permit No. 80-SP-0839-B at the Savage Quarry located 1.25 miles southwest of Hoyes on Hoyes Sang Run Road in Garrett County in accordance with all applicable state and federal laws.

Such activities will commence and continue in accordance with the following schedule of dates and approximate times, as approved by the Md. Dept. of the Environment:

Dates: Oct. 1, 2012, to Oct. 1, 2013
7:30 a.m. to 12:00 noon and 12:30 p.m. to 4:30 p.m.
No Blasting will be conducted on Sundays.

At least ten minutes prior to each blasting activity, all accesses to the area will be controlled to prevent unauthorized entry, and a warning signal will be audibly indicated by three 5-second blasts with an air horn at 2-second intervals. After the blast, the all-clear signal shall be indicated by one 20-second blast with an air horn. These signals are in accordance with applicable state and federal laws.

Also, unless approved by the regulatory authority, blasting activities will not be conducted at times other than those announced without prior notification, or, in the event of an emergency situation where rain, lightning, or other atmospheric conditions, operator or public safety considerations dictate an unscheduled detonation.

Any questions concerning the mining operations should be directed to the Md. Dept. of the Environment, Minerals, Oil, and Gas Division, at 410-537-3557. 9/13

BLASTING NOTICE

Notice is hereby given that Keystone Lime Co., Inc., of P.O. Box 278, Springs, PA 15562, phone number 301-387-9390, will be conducting blasting operations under Mining Permit No. 77-SP-0131-2 at the Deep Creek Quarry located 2 mi. West of US Route 219 off Sang Run Road on Crabtree Bottom Road in Garrett County in accordance with all applicable state and federal laws.

Such activities will commence and continue in accordance with the following schedule of dates and approximate times, as approved by the Md. Dept. of the Environment:

Dates: Oct. 1, 2012, to Oct. 1, 2013
9 a.m. to 2 p.m. and 2 p.m. to 6 p.m.
No Blasting will be conducted on Sundays.

At least ten minutes prior to each blasting activity, all accesses to the area will be controlled to prevent unauthorized entry, and a warning signal will be audibly indicated by three 5-second blasts with an air horn at 2-second intervals. After the blast, the all-clear signal shall be indicated by one 20-second blast with an air horn. These signals are in accordance with applicable state and federal laws.

Also, unless approved by the regulatory authority, blasting activities will not be conducted at times other than those announced without prior notification, or, in the event of an emergency situation where rain, lightning, or other atmospheric conditions, operator or public safety considerations dictate an unscheduled detonation.

Any questions concerning the mining operations should be directed to the Md. Dept. of the Environment, Minerals, Oil, and Gas Division, at 410-537-3557. 9/13

BLASTING NOTICE

Notice is hereby given that Maryland Minerals, Inc., of 19746 Garrett Highway, Arrowhead #82, Oakland, MD 21550, will be conducting blasting operations under Mining Permit No. 95-SP-0487 at the Thayerville Quarry located 0.50 mile West of Route 219 on Quarry Road in Garrett County in accordance with all applicable state and federal laws.

Such activities will commence and continue in accordance with the following schedule of dates and approximate times, as approved by the Md. Dept. of the Environment:

Dates: Oct. 1, 2012, to Oct. 1, 2013
7:30 a.m. to 12:00 noon and 12:30 p.m. to 5:30 p.m.
No Blasting will be conducted on Sundays.

At least ten minutes prior to each blasting activity, all accesses to the area will be controlled to prevent unauthorized entry, and a warning signal will be audibly indicated by three 5-second blasts with an air horn at 2-second intervals. After the blast, the all-clear signal shall be indicated by one 20-second blast with an air horn. These signals are in accordance with applicable state and federal laws.

Also, unless approved by the regulatory authority, blasting activities will not be conducted at times other than those announced without prior notification, or, in the event of an emergency situation where rain, lightning, or other atmospheric conditions, operator or public safety considerations dictate an unscheduled detonation.

Any questions concerning the mining operations should be directed to the Md. Dept. of the Environment, Minerals, Oil, and Gas Division, at 410-537-3557. 9/13

IN THE CIRCUIT COURT FOR GARRETT COUNTY, MARYLAND
Civil Case No. 11-C-11-12385

Craig Ingram, Sub. Trustee
322 East Alder Street
Oakland, MD 21550
Plaintiff
vs.
Robert E. Berry
154 Bear Crossing Drive
McHenry, MD 21541
Defendant

NOTICE

It Is Ordered, this 24th day of August 2012, by the Circuit Court for Garrett County, Maryland, in Equity, that the sale of the property mentioned in these proceedings as made and reported by Craig Ingram, Substitute Trustee, be ratified and confirmed unless cause to the contrary thereof be shown on or before the 24th day of September 2012, provided that a copy of this Order be inserted in some newspaper published in Garrett County, Maryland, once in each of three successive weeks before the 14th day of September 2012.

The report stated the amount of sale to be **$360,900.00**. 8/30-9/13(3)

IN THE CIRCUIT COURT FOR GARRETT COUNTY, MARYLAND
Civil Case No. 11-C-12-021688

Craig Ingram, Trustee
322 East Alder Street
Oakland, MD 21550
Plaintiff
vs.
Joseph A. DeMucci
P.O. Box 3093
Swanton, MD 21561
Defendant

NOTICE

It Is Ordered, this 5th day of September 2012, by the Circuit Court for Garrett County, Maryland, in Equity, that the sale of the property mentioned in these proceedings as made and reported by Craig Ingram, Substitute Trustee, be ratified and confirmed unless cause to the contrary thereof be shown on or before the 5th day of October 2012, provided that a copy of this Order be inserted in some newspaper published in Garrett County, Maryland, once in each of three successive weeks before the 28th day of September 2012.

The report stated the amount of sale to be **$137,237.00**. 9/13-27(3)

Sondra R. Buckel, Clerk

IN THE CIRCUIT COURT FOR GARRETT COUNTY, MARYLAND
Civil Case No. 11-C-12-12469

Craig Ingram, Sub. Trustee
322 East Alder Street
Oakland, MD 21550
Plaintiff
vs.
Robert E. Berry
104 Gravelly Run Road
McHenry, MD 21541
Defendant

NOTICE

It Is Ordered, this 24th day of August 2012, by the Circuit Court for Garrett County, Maryland, in Equity, that the sale of the property mentioned in these proceedings as made and reported by Craig Ingram, Substitute Trustee, be ratified and confirmed unless cause to the contrary thereof be shown on or before the 24th day of September 2012, provided that a copy of this Order be inserted in some newspaper published in Garrett County, Maryland, once in each of three successive weeks before the 14th day of September 2012.

The report stated the amount of sale to be **$378,000.00**. 8/30-9/13(3)

Sondra R. Buckel, Clerk

INVITATION TO BID WINTER ABRASIVES

The Board of County Commissioners of Garrett County, Maryland, will accept sealed bids for winter abrasives for the use on County roadways in Garrett County during the winter season as specified.

Bid documents and specifications may be obtained in person from the Garrett County Purchasing Department, 203 South Fourth Street, Room 208, Oakland, Maryland 21550. A copy of the bid documents can also be downloaded from the Purchasing Department's web site at http://www.garrettcounty.org/Purchasing/CurrentBids.aspx. Inquiries may be made by calling 301-334-5003.

Sealed bids must be submitted to the Garrett County Purchasing Department, 203 South Fourth Street, Room 208, Oakland, Maryland 21550, on or before Thursday, September 20, 2012, at 1:30 P.M. (local time). Sealed bids will be publicly opened and read aloud in the Commissioners' Meeting Room at 2:00 P.M. (local time) on September 20, 2012. All bidders are required to submit three (3) copies of their bid documents at the time of submission. All bids submitted should be enclosed in a sealed envelope and clearly marked "Winter Abrasives Bid" on the outside of the envelope. Any bids received after the time due will not be considered for award and shall be retained as documentation for the bid file.

The Board of County Commissioners of Garrett County, Maryland reserves the right to accept or reject any or all bids, to cancel this invitation to bid and to waive technicalities in any part thereof deemed to be in the best interest of Garrett County.

By Order of the Board
Brian E. Bowers, CPPB
Purchasing Agent
Garrett County
9/6-13(2) Purchasing Department

INVITATION TO BID STANDING TIMBER FOR SALE

The Board of County Commissioners of Garrett County, Maryland, will accept sealed bids for clear cutting standing timber on approximately nineteen (19) acres of Garrett County Airport Property located at 771 Airport Road in Accident, Maryland.

Bid documents and specifications may be obtained in person from the Garrett County Purchasing Department, 203 South Fourth Street, Room 208, Oakland, Maryland 21550. A copy of the bid documents can also be downloaded from the Purchasing Department's web site at www.garrettcounty.org/Purchasing/CurrentBids.aspx. Inquiries may be made by calling 301-334-5003.

Sealed bids must be submitted to the Garrett County Purchasing Department, 203 South Fourth Street, Room 208, Oakland, Maryland 21550, on or before Thursday, September 20, 2012, at 1:30 P.M. (local time). Sealed bids will be publicly opened and read aloud in the Commissioners' Meeting Room at 2:00 P.M. on September 20, 2012. All bidders are required to submit two (2) copies of their bid documents at the time of submission. All bids submitted should be enclosed in a sealed envelope and should be clearly marked "Standing Timber for Sale Bid" on the outside of the envelope. Any bids received after the time due will not be considered for award and shall be retained as documentation for the bid file.

The Board of County Commissioners of Garrett County, Maryland, reserves the right to accept or reject any or all bids, to cancel this invitation to bid and to waive technicalities in any part thereof deemed to be in the best interest of Garrett County.

By Order of the Board
Brian E. Bowers, CPPB
Purchasing Agent
Garrett County
9/6-13(2) Purchasing Dept.

INVITATION TO BID CONTRACTUAL SNOW REMOVAL SERVICES

The Board of County Commissioners of Garrett County, Maryland, will accept sealed bids for contractual snow removal services for various locations and County roads as specified.

Bid documents and specifications may be obtained in person from the Garrett County Purchasing Department, 203 South Fourth Street, Room 208, Oakland, Maryland 21550. A copy of the bid documents can also be downloaded from the Purchasing Department's web site at http://www.garrettcounty.org/Purchasing/CurrentBids.aspx. Inquiries may be made by calling 301-334-5003.

Sealed bids must be submitted to the Garrett County Purchasing Department, 203 South Fourth Street, Room 208, Oakland, Maryland 21550, on or before Thursday, September 27, 2012, at 1:30 P.M. (local time). Sealed bids will be publicly opened and read aloud in the Commissioners' Meeting Room at 2:00 P.M. (local time) on September 27, 2012. All bidders are required to submit four (4) copies of their bid documents at the time of submission. All bids submitted should be enclosed in a sealed envelope and clearly marked "Contractual Snow Removal Services Bid" on the outside of the envelope. Any bids received after the time due will not be considered for award and shall be retained as documentation for the bid file.

The Board of County Commissioners of Garrett County, Maryland, reserves the right to accept or reject any or all bids, to cancel this invitation to bid and to waive technicalities in any part thereof deemed to be in the best interest of Garrett County.

By Order of the Board
Brian E. Bowers, CPPB
Purchasing Agent
Garrett County
9/13-20(2) Purchasing Dept

NOTICE TO BIDDERS

The Town of Deer Park is accepting sealed bids for Lot No. 13 off Cemetery Street, .65 +/- acre, Map 0310, Grid 022, Parcel 0836, in Deed 545/577 dated March 29, 1990, District 10, Account 011825.

Send bids to the Town of Deer Park, 100 Church Street, Deer Park, MD 21550. Bids are due by October 8, 2012, at 7:00 p.m., at the town hall. The Mayor & Town Council reserve the right to reject any and all bids. Closing fees are the responsibility of the purchaser. 9/13-20(2)

By Authority of the Mayor
& Town Council of Deer Park

NOTICE OF APPOINTMENT
NOTICE TO CREDITORS
NOTICE TO UNKNOWN HEIRS
Estate No. 12073

TO ALL PERSONS INTERESTED IN THE ESTATE OF **ROBERT M. FILSINGER**

Notice is given that Carol L. Craver, 1653 Silver Knob Road, Oakland, MD 21550, and Ralph P. Filsinger, 20208 Youngs Cliff Rd., Sterling, VA 20165, were on September 7, 2012, appointed personal representatives of the estate of Robert M. Filsinger, who died on September 1, 2012, with a will.

Further information can be obtained by reviewing the estate file in the office of the Register of Wills or by contacting the personal representatives or the attorney.

All persons having any objection to the appointment (or to the probate of the decedent's will) shall file their objections with the Register of Wills on or before the 7th day of March 2013.

Any person having a claim against the decedent must present the claim to the undersigned personal representatives or file it with the Register of Wills with a copy to the undersigned on or before the earlier of the following dates:

(1) Six months from the date of the decedent's death, except if the decedent died before October 1, 1992, nine months from the date of the decedent's death; or

(2) Two months after the personal representatives mail or otherwise deliver to the creditor a copy of this published notice or other written notice, notifying the creditor that the claim will be barred unless the creditor presents the claims within two months from the mailing or other delivery of the notice. A claim not presented or filed on or before that date, or any extension provided by law, is unenforceable thereafter. Claim forms may be obtained from the Register of Wills.

Name of newspaper designated by personal representatives: *The Republican*.

Date of Publication: September 13, 2012.

Carol L. Craver
Ralph P. Filsinger
Personal Representatives
Rita L. Watson
Register of Wills
for Garrett County
Room 103 Courthouse
313 E. Alder Street
9/13-27(3) Oakland, MD 21550

IN THE CIRCUIT COURT FOR GARRETT COUNTY, MD
Case No. 11-C-12-012799
The Honorable James L. Sherbin, Judge

In the matter of the surface tract of land known as Lots 5B, 6, 7 and 8 or the Mountain View Estates, containing 23.09 acres, more or lass, located in Election District No. 10 of Garrett County, Maryland, and designated as Garrett County Tax Account Numbers 10-015731, 10-015758, 10-015766, and 10-015774

Michael J. Lynch
221 Mill Harbor Drive
Arnold, Maryland 21012
410-544-5057
Petitioner
v.
St. Matthew's Episcopal Church
Serve: Rev. Dr. Chip Lee
126 East Liberty Street
Oakland, Maryland 21550

AND all unknown or missing heirs or other persons having or claiming to have any interest in said mineral interests described as dormant in this petition.
Respondent

ORDER OF PUBLICATION

The object of this proceeding is to terminate the dormant mineral interests underlying the surface tract known as Lots 5B, 6, 7 and 8 of the Mountain View Estates, containing 23.09 acres, more or less, located in Election District 10, Garrett County, Maryland, Tax Account Numbers 10-015731, 10-015758, 10-015766, and 10-015774, as more particularly described in deeds to Michael J. Lynch dated July 29, 2011, and recorded in Liber 1600, page 0001 and in deed dated October 15, 2008, and recorded in Liber 1393, page 255, both among the Land Records of Garrett County, Maryland.

The Petition alleges, among other things, that the mineral sunderlying the property were originally excepted by Thekla Fundenberg Weeks, in a deed dated January 22, 1909, recorded in Liber 58, page 467 and further referenced in deed dated June 1, 1914, and recorded June 15, 1914, in Liber 1600, page 0001 among the Land Records of Garrett County, Maryland. The Petition goes on to provide that all minerals, including coal, gas and oil underlying the above-described tract together with all things necessary and proper for the purposes of developing and marketing the coal, oil and gas granted, without injury to said surface as excepted by Thekla Fundenberg Weeks, are dormant pursuant to the Maryland Dormant Minerals Act.

It is thereupon this 10th day of September 2012 by the Circuit Court for Garrett County, Maryland,

ORDERED, that Notice be given by insertion of a copy of this Order in some newspaper having a general circulation in Garrett County, once a week for three (3) successive weeks giving notice to the said unknown or missing heirs, or any other persons having or claiming to have any interest in said mineral estate, who are holders of interests in the Dormant Mineral Interests, of the object and substance of the Petition and warning each of them that a response must be filed no later than Nov. 9, 2012, and that if any should fail to file a timely response, judgment of default may be entered against them, and the relief sought may be granted.

9/13-27(3) Sondra R. Buckel, Clerk

EMPLOYMENT

Driver

Suburban Propane, a nationwide provider of propane & related services has the following opening in the Oakland, MD area:

Delivery Driver

Qualifications include a HS diploma or equivalent, Class B CDL w/Hazmat & tanker endorsements, and a clean driving record. Strong team player w/excellent customer service skills, propane gas delivery experience preferred, flexible schedule w/after-hours call-outs, heavy lifting required. Suburban offers a competitive salary w/incentive potential & comprehensive benefits including 401K & tuition reimbursement.

For additional information, or to apply, please visit our website at: www.suburbanpropane.jobs. Click on Career Opportunities and search for job opening ID 3234.

As part of our hiring process, DOT physicals, background checks and pre-employment drug tests are performed. EOE/M/F/D/V. 27-4tpd

ProCare Home Health Providers continues to grow in Garrett County
NOW HIRING...

CNAs, Med Techs, & Caregivers

Must have reliable transportation, telephone, and successfully complete a criminal background check. ProCare can help you obtain your First Aid & CPR certification. ProCare offers continuing training courses online. Pay is based on certifications & experience. EOE

For additional information on positions available, and to schedule your interview, call

301-876-9152

Pro Care is licensed as an RSA by the MD Dept. of Health Care Quality License #R2622 29-4tpd

Susquehanna

OPEN HOUSE/JOB FAIR
Wednesday, Sept. 19
3 p.m. to 7 p.m.
McHenry Branch
24541 Garrett Highway
McHenry, MD 21541

Meet with Bank personnel to discuss full-time banking positions available

Interested candidates must pre-register by completing an on-line application for any positions of interest prior to attending the open house/job fair. Visit the Careers tab of the Susquehanna web site: www.Susquehanna.net/careers to do so.

- **Branch Relationship Manager/Oakland #12-0315**
- **Commercial Lending Relationship Manager/Cumberland or Oakland #12-0013**
- **Branch Operations Specialist/Oakland #12-0805**

Susquehanna offers a generous benefits package, company training, competitive pay rates and the opportunity for growth. Susquehanna Bank is an Equal Opportunity/Affirmative Action employer committed to building a diverse workforce.

HELP WANTED – Cleaning help needed near Friendsville. Very flexible. 304-288-9350. 29-2.

HELP WANTED – Someone able to drive truck and horse trailer to South Carolina Sept. 20 to 23. Call 301-334-8476. 29-1.

HELP WANTED – Carpenters and foreman. Must have at least 5 years' experience, hand tools, and good transportation. Call 301-501-6976. 25-5.

HELP WANTED – Janitor, permanent part-time position only. Previous work experience required, approximately 20-24 hours weekly. Call Sue at 301-334-1105, Monday-Friday, 8:30 a.m. to 3:30 p.m. 27-3.

HELP WANTED – United Cerebral Palsy of Central Maryland seeks PRN licensed practical nurse to provide nursing services to individuals with disabilities in our Oakland location. Maryland license required. E-mail cover letter and resume to humanresources@ucp-cm.org or fax to 410-771-3238. Applications may be completed in person at 609 N. Mechanic Street, Cumberland, MD 21502. EOE. 26-4.

HELP WANTED – Garrett County Area Agency on Aging/Community Action Committee, Inc. seeks part-time content specialist 3/center manager for Mary Browning Senior Center. Responsibilities include: planning daily activities, i.e. recreational, educational, health related. Assist with countywide events. Requires HS or GED; AA preferred. Knowledge of geriatrics and/or recreational therapy. Knowledge of local programs and agencies helpful. Requires excellent communication, recordkeeping, organization, and computer skills. Ability to relate to older adults and creativity very important. Ability to multi-task a must. Position is 24 hr/wk. $8.30 per hour. Pro-rated agency benefits include: paid annual & sick leave, holidays, and pension. Submit applications/resumes to: HR Direclor, Garrett County Community Action Committee, 104 E. Center St., Oakland, MD 21550. Deadline 9/25/12. CAC/EOE. 29-2.

HELP WANTED – After-school coordinator for small group of children who graduated from Sacred Meadow Montessori, part-time. Please contact us at 301-746-8989. EOE. 28-2.

HELP WANTED – Job coach position available to assist an individual who uses a wheelchair complete his job duties at a local retail store. Duties include driving him to work using a lift van, working along beside him and providing assistance as needed with eating and personal care. Shifts are 3 p.m. to 10 p.m. and include weekends. 24 hours per week at $8.07 per hour. Application deadline is Monday, Sept. 17, 2012. Contact Scott at: Appalachian Parent Association, Inc., Appalachian Crossroads, 39 South Third Street, Oakland, MD 21550, 301-334-8449 Ext. 131, Fax 301-334-9633. Equal Opportunity Employer/Male-Female. 28-2.

HELP WANTED – Garrett County crop farm has immediate opening for experienced truck operator. Must have Class A CDL, excellent safety record, and be flexible on work schedule. Farm experience a plus. Call Rolling Vale Farms at 301-533-6228. 27-5.

HELP WANTED – Concrete, block and stone. Experienced and non-experienced. Phone and transportation. Call 301-501-7090. 27-3.

HELP WANTED – Full-time caregivers. We're expanding in Oakland. United Cerebral Palsy of Central Maryland needs staff to support developmentally disabled individuals. Responsibilities include assistance with hygiene, housekeeping, food preparation/feeding, health-medical assistance, guidance/training to assist participants with mastery of independent living skills. HS/GED and valid driver's license are required. Paid training is provided. UCP offers competitive rates and benefits that include health, dental, life and LTD insurances, a 403(b) retirement savings program and generous paid time-off. Please apply at MD Workforce Exchange or e-mail humanresources@ucp-cm.org. Walk-ins are welcome to apply at 609 N. Mechanic Street, Cumberland, MD 21502. EOE. 27-5.

UNO CHICAGO GRILL

Join our Team! Now Hiring
Cooks and Hostess Positions

If you are looking for an exciting job opportunity, we invite you to join our team! Enjoy benefits such as health insurance, 401K, and more.

If interested, please apply in person
UNO CHICAGO GRILL DEEP CREEK
19814 Garrett Highway, Oakland, MD

PRESTON
MEMORIAL HOSPITAL

is seeking qualified applicants for the following positions:

Registered Nurses
Acute Care & Surgery Departments

Apply on-line at: **www.prestonmemorial.org**

EOE

HELP WANTED

Program Coordinator for a day program in Garrett County. Coordinator will provide case management services for people with intellectual disabilities who participate in day and vocational programs. Duties will include conducting team meetings, develop and monitor individual plans, and supervise staff that provide direct services. Must possess a B.S. or B.A. in human service field, have a valid driver's license with a good driving record, and have one year's experience working with intellectually disabled population. 40 hours per week with full fringe benefits. Annual salary is $22,360.00. Deadline for applications/resumés is Monday, September 10, 2012. Contact:

Appalachian Parent Association, Inc.
Appalachian Crossroads
39 South Third Street
Oakland, MD 21550
Phone 301-334-8449 • Fax 301-334-9633
28-2t Equal Opportunity Employer-Male/Female

Reaching Over 35,000 Readers In Garrett Co. & Vicinity!

CLASSIFIED ADS

Deadline: Tuesday, 5 PM
Phone: 301-334-3963 in Oakland or 301-746-8223 in Grantsville

e-mail classified ads to: advertising@therepublicannews.com

EMPLOYMENT

HELP WANTED – Local meat shop is looking for responsible and dependable persons for meat wrapping, deboning, and other tasks. Must have dependable transportation. Call 301-245-4409. 28-2.

HELP WANTED – Having a bummer of a summer without a job? Kick up your heels and get the skills that pay the bills. Receive short term training at Mtn. Top Truck Driving Institute in Grantsville, Md., to obtain your Class A (in 30 days) or Class B (in 6 days) CDLs. No experience needed. Financing available to qualified individuals. Weekday, evenings, and weekend courses available. Within a matter of weeks, you are on the road reaping the rewards of the trucking industry. 301-895-4700 or terry.beachy@garrettcollege.edu. 28-4.

HELP WANTED – Local cleaning company is hiring reliable and honest people for part time work. Must have own transportation and pass a background check. Starting pay $9/hr. Call 240-321-6002. 28-3.

HELP WANTED – Wisp Resort is seeking a maintenance electrician assistant. Responsibilities include but not limited to mechanical, low and 3 phase voltage, electrical maintenance on ski lift and snowmaking equipment, troubleshooting and performing daily, weekly, monthly service and inspections. Apply in person or send resume to Wisp Resort, Attn: Human Resource Dept. 296 Marsh Hill Rd., McHenry, MD 21541; www.wispresort.com. EOE. 27-3.

DETAIL PERSON WANTED
Apply in person at
Cork's Cars
10012 Garrett Hwy.
Oakland
28-2t

LPN/CNA/Medical Assistant
wanted for a physician's office. Experience required. Full-time.
Receptionist
wanted for a physician's office. Full-time.
Please send resumé, along with cover letter, to:
Box A-26, c/o The *Republican*
P.O. Box 326, Oakland, MD 21550
29-2t

Burger King
is now hiring
Assistant Managers
for our McHenry, MD (Deep Creek), and Oakland locations
Two years of restaurant experience preferred. Foundations training provided. Attractive benefits package, vacations and competitive wage offered. Motivated individuals will find opportunities for growth.
Email your resumé and salary requirements to jma19@comcast.net in Word format or fax to JMA-Burger King at 304-291-6984. EOE
29-2t

Therapist - Garrett County Health Dept., Behavioral Health Clinic, is seeking a full-time therapist to work with adults, children and families in a variety of school and clinic settings. Successful candidate will be part of a multi-disciplinary team. Master's Degree in counseling, social work or related field required. Maryland license required. $17.39 – $24.09 per hour based upon experience and qualifications. Position is contractual without benefits.

Send a Maryland State Employment Application (MS100) to: **Personnel, Garrett County Health Dept., 1025 Memorial Drive, Oakland, MD 21550**. For fullest consideration, applications must be received by Sept. 21, 2012. EOE/MFH. Application available at www.garretthealth.org. 28-2t

Local Retail Outlet has immediate opening for an
Inside Sales Associate
Must be well organized, punctual, self-motivated and have excellent computer skills. Preference will be given to those with industrial product knowledge. We offer medical benefits, vacation & personal days, as well as 401(k). EOE
Apply in person at
Garrett Industrial Supply
104 Commerce Drive in Mtn. Lake Park
or by emailing a resume to
jwhitacre@garrettminesupply.com
28-2t

— HELP WANTED —
Experienced Diesel Mechanic and Shop Foreman
Must have own tools, CDLs, have knowledge of ordering parts, and managing shop.
Pay based on experienced and knowledge.
Benefits available.
301-895-3700 daytime or 724-415-7862 evenings
28-2t

HELP WANTED – Oakland Nursing & Rehabilitation Center has openings for part-time and full-time newly licensed CNAs on 3 p.m.-11 p.m. and 11 p.m.- 7 a.m. shifts. Must be MD certified and eligible to take GNA exam. Paid time off after 90 days. Competitive rate of pay based on experience with shift differential. Please contact 301-334-2319. EOE. 29-1.

HELP WANTED – Experienced carpenter/foreman. Must have reliable transportation, good driving record. Must be able to perform all phases of building. Call 301-387-8035. 29-2.

HELP WANTED – Cabinet maker/woodworker. Growing local cabinet/millwork shop. Requires highly motivated individual for fabricating. Residential/commercial millwork, casework and laminate. Must have experience. John at 301-334-9451. 29-2.

HELP WANTED – A local convenience store is accepting applications for managers and customer service representatives in the McHenry and Oakland areas. Food service experience helpful. Hiring part and full-time positions for all shifts. Attractive benefits package, paid holidays, vacations and competitive wage. EOE. Please send resume to Box C-29, c/o The Republican, PO Box 326, Oakland, MD 21550. 29-1.

HELP WANTED – Eye Candy Signs, located in Market Square Plaza in McHenry is looking to fill a production position. Hours are Saturday and Sunday, 11 a.m. to 5 p.m., and some weekday hours, starting pay is $7.25 per hour. Will train, no experience necessary. Apply within 10 a.m.- 6 p.m. Monday-Friday. 29-1.

HELP WANTED – Two people to do fall cleaning. Must be able to sort and organize items. Work references required. Call Sue at 301-334-1105, Monday through Friday, 8:30 a.m. to 3:30 p.m. 29-3.

HELP WANTED – New home construction, helpers, carpenters, custom woodworkers, Oakland area. Pay based on experience. 240-321-4700.

HELP WANTED – Teaching parents, full-time and part-time. Maryland Salem Children's Trust is seeking male and female applicants to work in one of our residential group homes. Full-time positions with benefits, annual leave, sick leave, holidays and health insurance. Full-time positions require seven days of overnight stay once a month, $9.50/hour. Part-time positions $9/hour. Must be 21, have a valid driver's license and a driving record showing no dangerous and/or unsafe driving, must pass a criminal background investigation, child protective service investigation, a pre-employment drug/alcohol test, a physical and TB test. Will be accepting applications until positions are filled, male applicants strongly urged to apply. If interested and qualified please send letter of interest and resume to MD Salem Children's Trust, 605 Salem Drive, Frostburg, MD 21532, Attn: Finance/Personnel Director or e-mail letter of interest and resume to bev@mdsalem.org. 28-2.

HELP WANTED – Maryland Salem Children's Trust is in need of a full-time social worker for our residential group home. Duties include providing individual, group and family therapy and case management for an average of 14 children. Also, on-call duties throughout each month on a rotating schedule. Must have master's degree in social work and be licensed LGSW or higher in the state of Md. Must have a valid driver's license and a driving record showing no dangerous and/or unsafe driving, must pass a criminal background investigation, child protective service check, pass a pre-employment drug test, physical and TB test. Will be accepting applications until positions are filled. If interested and qualified please send letter of interest and resume to MD Salem Children's Trust, 605 Salem Drive, Frostburg, MD 21532, Attn: Finance/Personnel Director or e-mail to bev@mdsalem.org. 28-2.

HELP WANTED – Library associate, 40 hours per week with benefits at the Ruth Enlow Library in Oakland. Starting pay $10.30/hour. Requires library or book store experience, knowledge of current literature, research experience, computer and customer service skills and broad knowledge of history and current events. Must be comfortable working with the public. State law requires a BA or BS degree and continuing education. Applications are available at all public libraries in Garrett County. Deadline for applications and resumes is Sept. 22, 2012. 28-2.

HELP WANTED – Drivers. Start up to $.41/mi. Home biweekly. CDL-A 6 mos. OTR experience required. Equipment you'll be proud to drive. 888-406-9046. 29-2.

HELP WANTED – Garrett County Memorial Hospital currently has an opening for a part-time (20-hours per week) medical technologist or medical lab technician to work primarily second and third shifts. Responsibilities include the day-to-day function of all areas of the lab as needed. Performs standard tests, obtains and prepares specimens, makes reagents, determines and evaluates results, performs quality control procedures. MT/MLT (ASCP) certification or the equivalent required. Join our dedicated staff of employees. Competitive salary and benefits. Qualified applicant may apply in person or send resume to: Garrett County Memorial Hospital, Human Resources Department, 251 North Fourth Street, Oakland, MD 21550 or tax your resume to 301-533-4328 or apply online at www.gcmh.com. EOE. H/V, M/F. 29-2.

HELP WANTED – Experienced cook, full-time. Must be able to work nights and weekends. For immediate consideration, please call 240-321-0660. 29-5.

HELP WANTED – Experienced body shop technician needed for busy dealership collision center. Must have own tools. I-Car or ASA certifications are a plus. Pay based on experience. Benefits include health insurance, paid holidays and vacation and uniforms. Call Tom in the collision center at 301-334-9494. 29-2.

HELP WANTED – Oakland Nursing & Rehabilitation Center has openings for part-time RNs and LPNs. Various hours, various shifts. Must be MD certified, long term care experience preferred. Paid time off after 90 days. Competitive rate of pay based on experience with shift differential. Please contact 301-334-2319. EOE. 29-1.

HELP WANTED – Oakland Nursing & Rehabilitation Center has openings for part-time and full-time GNAs on 3 p.m.- 11 p.m. and 11 p.m.- 7 a.m. shifts. Must be MD certified. Paid time off after 90 days. Competitive rate of pay based on experience with shift differential. Please contact 301-334-2319. EOE. 29-1.

YARD SALES

Garrett County Habitat for Humanity
Christian Crossing
WAREHOUSE CLEARANCE SALE
THRIFT STORE PRICING
Cash and Major Credit Cards Accepted
SALE IS OPEN TO EVERYONE
DON'T MISS OUT!
ONE DAY ONLY – SATURDAY, SEPTEMBER 22, 2012, 7:30 AM TO 12:00 PM
Selling New And Used Donated Home Improvement Items To The Public To Benefit Habitat's Home Building Program
We Sell And Accept Donated Items Including Appliances: Microwaves, Dryers, Refrigerators, Dishwashers, Washers, Stoves And Sinks
Also Cabinets, Furniture, Lighting, Windows, Doors, Plumbing, Lumber And Building Materials
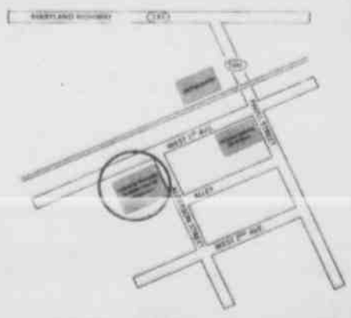
Corner of W. 1st Ave. and Alderson St., Loch Lynn, MD

PETS

PLEASANT VALLEY PET STYLING

A BRAND NEW, full service pet salon serving Garrett Co.
Over 20 yrs. experience as a master/cert. pet stylist
For appts. call
Denise Sweitzer, 301 616 8156
1471 Shadydell Rd. in Pleasant Valley
Insured ▲ Active member of Garrett County Chamber of Commerce

Adorable, ACA Registered Schnauzer Puppies
100% housebroken. 1st & 2nd shots.
10 weeks old & ready to go. Mom & Dad on premises.
2nd & final litter. Great puppies.
Must see! $275 each.
301-387-6143
29-1tpd

FOR SALE – Standard poodle puppies, black, brown, red. OFA and genetic testing done. Available now. 301-387-4182, 301-501-1818. 28-5.

SPAY/NEUTER – Can't afford to "fix" your pet? Help is available. Call 301-387-3223 or visit www.garrettpaws.org for information. 28-5.

FOR SALE – AKC sheltie puppies, sable and white, $400. Call 301-387-9617. 27-4.

LOCAL PRODUCE

219 Produce Stand
across from Shorty's on Rt. 219 S.
(next to Saffiticker's)
Fresh Fruits & Vegetables Daily
Contact Information: 301-616-6287
29-4tpd **Open Wed.- Sat. 9 a.m.-6 p.m.**

Windy Hill Farms
Sweet Corn
$13/bushel
Broccoli • Cauliflower
Roma Tomatoes
Jay & Carol Maust
528 Aiken Miller Rd.
Accident, MD 21520
301-746-8850
240-321-2850
No Sunday Calls

FOR SALE – Sweet corn. Bodacious, $2.50 per dozen, 5 dozen or more, $2 per dozen. Tomatoes, $7.50 per half bushel. Can deliver to Oakland area. Call 301-334-8710, 301-334-4994 or 301-616-8811. 29-1.

Find us on Facebook!

YARD SALES

Multi-Family Huge Yard Sale
Fri. & Sat., Sept. 14 & 15 • 9 am - 5 pm
201 Crabtree Bottom Road, McHenry
Go 2 miles on Sang Run Road, take first left after Mt. State Brew Pub onto Crabtree Bottom Rd. 2nd house on left.
Furniture, dishes, glassware, household items, interior décor, toys, adult and teen clothing, books, electronics, lighting, jewelry, linens, sporting goods.
29-1tpd

WANTED

WANTED – Someone with information concerning where to sell old drag racing, motorcycle, and football cards, early 1970's. Call Sharon, 301-334-9140. 29-2.

WANTED – I am seeking to purchase "junk" silver coins (pre 1965). I will pay 20 times face value ($2/dime, $5/quarter, $10/50¢ piece), etc. Please text or call 301-501-1691. 29-4.

WANTED – Someone to cut down and remove a large pine tree. Call 301-334-9200. 29-1.

NEED EXTRA CASH? – We buy reasonably priced used items such as yard sale items, home decor, Christmas, and much, much more. Call anytime for more information. We come to your location. 301-501-6826.

WANTED – New, used, old, and broken guns. 301-616-3218. 27-5.

WANTED TO BUY – Tiger tractors. 301-334-4028. 25-5.

WANTED – 39" base cabinet and 24" counter top. 301-501-0134 or 301-453-3596. 16-17.

FARM ITEMS

Custom Meat Processing

BEEF • PORK • DEER
All meat de-boned by hand
Skin, Cut, Wrap, Freeze, Tenderize, Bologna
Second Chance Farms
Rick Blamble
2833 Wilson Corona Rd., Oakland
301-616-7794
29-2t

Read. Then Recycle.

FOR SALE
N.H. Super 717 Chopper with Pickup & 2-Row Corn Head
Badger Silage Blower
EXCELLENT CONDITION
301-387-6292

Since 1955 **Ej's Taxidermy and Meat Processing, LLC.**
On the Farm and Regular Slaughter Service
CUSTOM MEAT PROCESSING
Beef, Hogs, Lambs, & AGAIN ACCEPTING DEER!
www.ejstaxidermy-meats.com
(301)245-4409 • Bittinger, MD

On the farm slaughter and custom meat processing
≈NOW PROCESSING DEER≈
BRENNEMAN'S CUSTOM MEAT PROCESSING
Please call to schedule or for emergency service
301-245-4238

FOR SALE – Eight acres of corn near Oakland. 301-334-4863. 29-4.

FOR SALE – Good hay and mulch hay, approximately 400 bales. 301-729-1854. 29-5.

FOR SALE – Round hay bale feeder, $125. 301-334-8117. 28-2.

FOR SALE – Three forage wagons: 1 Lamco, 1 Grove, 1 Kasten. New Idea 41' grain elevator. 301-334-8870. 27-3.

FOR SALE – Shelled corn, hay and oats. 301-387-4198 or 616-4198. 27-5.

FOR SALE - Three steel I-beams, 11" wide, 15" high, 45' long, open web design, $400 each. 301-334-1615. 25-5.

FOR SALE – 7 foot locust fence posts. 301-616-1625 or 301-533-0252. 24-10.

YARD SALES

Multi-Family Garage Sale
Fri., Sept. 14 • 8:00 a.m. - 5:00 p.m.
Sat., Sept. 15 • 9:00 a.m. - ?
181 Oakland Drive
(Near Browning's Shop & Save and Midway Plaza)
Lots of kids' clothing (infant and up), adult clothing, & misc. items.

The New Rt. 219 Indoor Flea Market and Yard Sale
Friday & Saturday, Sept. 14-15
8 a.m. to 3 p.m.
Rt. 219 and Sand Flat Rd.
Across from Little Sandy's Restaurant

Multi-Family Yard Sale
Thurs.-Fri., Sept. 20-21 • 9 am - 7 pm
Sat., Sept. 22 • 9 am to 2 pm
701 I St., Mtn. Lake Park
All proceeds benefit "Community Lutheran Partners, Inc.," a social ministry serving our neighbors in need throughout Western Maryland and West Virginia, with health ministry, social justice, and disaster preparedness and response.

GARAGE SALE – Small tools, knives, two 5' wood benches, 3-section storage locker, metal cabinet with small drawers and cubbyholes, large pressure cookers: one pressure guage and one jiggler. Glassware, antique treadle sewing machine, small wood desk. Friday and Saturday, Sept. 14 and 15, 9 a.m. to 6 p.m. Route 39 past Lighthouse, first road on left up the lane, Glenroot Piper. 29-1.

GARAGE SALE – Sept. 20-22, 8:30 a.m. to ?, 815 N Street, Mtn. Lake Park. 29-2.

YARD SALE – Sept. 15, Saturday only. 9 a.m. to 4 p.m. Room size rug, plus size clothing, Total Gym, household items, books, much more. Swanton Road beside Jerry's Self Storage. 29-1.

YARD SALE – 4507 Maryland Highway, one day only. Friday Sept. 14. First yard sale of the season. Hospital bed, exercise equipment, boys clothing size 3-T, girls' clothing size 18 month – 2-T, console stereo with AM/FM, turntable, 8 track tape player, hunting clothing, office desk, riding mower with snow blade, down hill skis and boots, weed eater, grill, miscellaneous household items. 29-1.

YARD SALE – 818 Pysell Crosscut Road, Oakland, Saturday, Sept. 15, 8:30 a.m. to 2:30 p.m. Items include: Household, furniture, baby girl 0-24 months clothing, lots of baby gear, adult clothing, and much more. 29-1.

GARAGE MOVING SALE – 8 a.m., Saturday, Sept 15 at 365 Back Bay Rd. (off Turkey Neck Rd.). Hand and power tools, including band saw, bikes and carrier, hardware, shelving, camping equipment, conduit bender, windsurfer, water skis, deck furniture, and much much more. 29-1.

TRY OUR WANT ADS. THEY PAY!

The deadline for ALL Legal, Auction, and Classified Advertising is Tuesday at 5 p.m.

FREE
WOOD SKIDS AND INK DRUMS
when available
The Republican
301-334-3963

LIVESTOCK

FOR SALE – Baby pigs, six weeks old, Duroc, $55 each. 301-334-8397 or 240-321-2994. 28-2.

WANTED – Bred Hereford cattle. 301-616-9474. 28-4.

LICENSED BOARDING STABLE – In Pleasant Valley offering full and pasture boarding, riding lessons, and natural horse training. Visit our website for more information, brokenspokestable.net or call 301-616-4681. 28-5.

Visit our web site at www.therepublicannews.com

LOST & FOUND

LOST – A large amount of money lost in the Oakland area. It is folded bills in a small Ziploc bag. If found, please call Paul Tressler, 301-334-3246. Reward offered. 28-2.

AUTOMOTIVE

CAR INSURANCE
Paying more than $40/mo.?
Call TODAY for a FREE quote
301-722-0082
or 1-800-844-9414
LOCAL AGENTS!

PICKUP BEDS
Large selection of rust-free pickup beds & other truck parts.
Dale's Body Shop
Deer Park
301-334-9661

FOR SALE – 2000 Ford F-450 truck, 4x4, flat bed, automatic, 7.3 diesel, 82,000 miles. Excellent condition. 301-533-6228. 29-5.

FOR SALE – 1998 F-150 4x4 XLT extended cab, good condition. 301-895-5305. 28-4.

FOR SALE – 1992 Dodge Stealth, six cylinder, four speed, low mileage, $2,500 or best offer. 304-789-6138. 28-2.

FOR SALE – 2004 Jeep Grand Cherokee, 70,000 miles, $9,500. 301-797-6080. 28-2.

FOR SALE – 1996 Honda Civic, automatic transmission, under $1,900. Well-maintained, recent maintenance records. Call for details. 301-334-8247. 28-2.

FOR SALE – 2000 Lincoln Continental 100 inch limo, $5,000. 301-501-6976. 27-5.

FOR SALE – 2002 F-250 extended cab, 7.3 diesel Lariat, leather heated seats, B&W hidden hitch, front/rear hitches, L&N filter, 115,600 miles. Just serviced, excellent running shape, some body rust. 301-501-2745. 27-4.

FOR SALE – 2004 Toyota Camry, 36,892 miles, excellent condition, $12,000 firm. 32 m.p.g. 1992 Jayco motor home, 51,729 miles, VG, $10,500 or best offer. Atwater Kent 55C, 1929 radio, $300 or best offer. Call 301-387-6121 or 301-387-5705 for vehicles only. 27-5.

BOATS

FOR SALE – 16-ft. Myers fishing boat, with trailer. 15 hp, 4-stroke Mercury motor. New condition. Many accessories. $4,900. 301-501-1143. 29-2.

FOR SALE – 2012 GTI SE 130 Sea-Doo jet ski. Like new, less than 10 hours. $8,000 includes lake stand. Call 304-290-4331. 27-4.

FOR SALE – 1988 Wellcraft 180 bow runner, 130 hp., I/O with trailer in good condition, $2,000. 412-216-0684 or 301-387-7753. 27-3.

RECREATION

FOR SALE –2008 blue scooter, Wild Fire, low miles, one owner, $450. 301-334-4634. 28-2.

FOR SALE – 1985 Suzuki QuadRunner. Electric start and pull start. Runs well. $500 or best offer. 240-442-7202. 28-tfn.

FOR SALE – 2003 Honda Rubicon 500, 4x4, new tires, with snowplow and winch. Good condition, $3,000 or best offer. Call 304-551-4142. 27-6.

FOR SALE – 1991 Suzuki GSX 1100G, 26,000 miles, runs well, nice condition, $1,800. Contact 240-938-1488. 26-4.

E-Z-GO – Golf carts and utility vehicles, gas, electric and diesel. Rentals available. Kneppco Equipment, LLC, Berlin, Pa. Call 814-483-0108, www.kneppco.com. 26-5.

FOR SALE – Used PWC storage dolly, $100 or best offer. 301-501-7647. 17-tfn.

HEAVY EQUIPMENT

FOR SALE – Cat loader, 955H, 75% under carriage; $13,500. 301-501-6344. 29-5.

BOAT STORAGE

INDOOR BOAT STORAGE
301-616-7433

FOR RENT – Indoor storage facility. 10'x30' units for boats, autos, household furniture, etc. All welcome. 24-hour access. Also available, outside boat storage. Please call 301-501-5500 anytime. 29-5.

INDOOR WINTER BOAT STORAGE – Dry and secure, $2 per foot per month. 301-325-9758. 26-6.

MISCELLANEOUS

FOR SALE – Local honey. 301-746-5707. 25-tfn.

FOR SALE – Three steel I beams, 11" wide, 15" high, 45' long, open web design, $400 each. 301-334-1615. 25-5.

FREE
Red Brick Pavers
You Haul
301-334-0604

Snowblower
50" wide, for 3 pt. hitch. $1,500.
Interested buyers, call
301-387-7087

FOR SALE
Used double-hung Andersen windows. Also other Andersen casement windows and other misc. building materials.
301-616-2993

FURN./CARPET & APPLIANCES

Little Loggy Furniture
Bittinger, MD
301-245-4120
Log Gazebos
Log Furniture & Railings for Log Homes

FOR SALE –Craftmatic Classic twin bed with massage, $500. Two twin beds complete, $150 each bed. Two twin bed headboards, $20 each. Night stand, $20. Other furniture too. Call 304-789-5060. 29-2.

FOR SALE – Computer desk, $40. Two piece wooden cabinet great for sewing, $75. Tall cabinet great for garage, $20. Other furniture, too. Call 304-789-5060. 29-2.

FOR SALE – 6 piece Willet bedroom suite, twin, A-1 condition, new mattress, $575. 301-334-5972. 29-1.

FOR SALE – Freestanding wooden wall unit, 3 sections, each section 6'3" high by 30" wide by 13" deep. Will sell sections separately, $20 each, or all for $50. Call 301-387-3697. 29-1.

WILL GIVE AWAY – One sofa bed, coffee table and recliner. 301-387-5633, cell 301-533-6033. 28-2.

MISCELLANEOUS

Tue. & Thur. $19.95
DOUBLE DINNER Deal
includes dessert
Learbryo's HOOKERS SEAFOOD & GRILL
145 Bumble Bee Rd. McHenry
301-387-7667
DRINK SPECIALS
Beer & Wine – Sunday sales

"Treating everyone as we would like to be treated"
CN Metals
301-334-9170
www.cnmetalsllc.com
NEW LOWER PRICING
Same Great Quality
• 29 Gauge Steel
• 26 Gauge Steel
• Windows
• Insulation
• Screws
• Lumber
• Trusses
• Walk-in Doors
• All Kinds of Trim
• Custom Trim Available
• 22 Colors to Choose From
• 40-Year Warranty
• and MUCH MORE!
GPB
Stone Coated Steel Roofing
Sales - Service - Installation
on Overhead Garage Doors
762 Joni Miller Road
Oakland, MD 21550
Mon. - Fri. 7 to 5 • Sat. 7 to 12
www.cnmetalsllc.com
FREE ESTIMATES

MISCELLANEOUS

FOR SALE – Four Syroco tables with hole for umbrella, 13 Syroco chairs, $50 for all. 301-334-0708 or 240-321-1783. 29-tfn.

FOR SALE – 4 Michelin tires, P245/65R17 105 S M&S, $135. Oak headboard, full/queen, $50. 301-387-5191. 29-1.

FOR SALE – Kenmore sewing machine, excellent condition, asking $100. Call 301-387-5233. 29-2.

FOR SALE – 1,000 gallon steel fuel tank with approximately 100 gallons of off-road diesel, $1,200 or best offer. 240-362-6122, leave message. 29-3.

FOR SALE – Apples: Red Delicious, Golden Delicious, Staymen, York, Granny Smith, Empire, $7-10 per bushel. Bring containers. Call for appointment, Ruggles Orchards, 304-492-5751. 29-1.

FOR SALE – Custom-built storage buildings and playhouses. 301-895-3688. 29-5.

FOR SALE – Paintball equipment: Sonix Pro Spyder gun, face mask, 2 cylinders, extra barrel, new box of paintballs, ammo box, $100. 301-334-1144. 29-2.

FOR SALE – Tradition 50 cal. gun, $75. Model 70 7mm mag Winchester, $500. Old double barrel H. Randell, $350. Large fuel oil furnace, coal furnace, $250. Call after 5:30 p.m. 240-580-6986. 29-2.

FOR SALE – Extra wide motorcycle ramp. 1,500 lbs. total capacity. Over $300 new, selling for $150. Call 240-321-4197. 28-2.

FOR SALE – Corn fodder for fall decorating, by the shock or pickup load. 301-334-8397. Will be at the Mountain Fresh Farmers Market on Saturday. 28-2.

FOR SALE – Michelin tire, 225/60R17, nearly new, $25. 301-334-9120. 28-2.

FOR SALE – Timberline woodstove, excellent condition with blower, 18" logs, piping included, $500. 240-321-5628. 28-2.

FOR SALE – Dug trees, $8 and up: Norway, blue spruce, Fraser, Canaan Fir, white pine, hemlock, white pine 5'-6', $25; premium Norway spruce 5'-7', $35-45. Jay Rice, 301-533-1919, 301-616-3370. 28-5.

FOR SALE – Glacier Bay woodstove insert, 24Wx24D x27H, shroud 34Hx42W, firebrick, double wall construction (bottom, back, top) for blower or natural convection. Door opening 22.5Wx12H. New $895, asking $400. 301-514-5924. 27-5.

FOR SALE – Two-horse trailer, 2 horses, saddles, and tack, $3,500. Call 301-387-6276. 27-5.

FOR SALE – 65 gallon aquarium in cabinet stand with filter, pump, light, and accessories. Great condition, $350. Call 301-387-2879. 28-5.

FOR SALE – Field stone off of 18'x24' building. Call 301-387-2879 or 301-501-6594. 26-5.

FOR SALE – 22-foot utility pole, eight sections of 5X8-foot wooden fence. Best offer. 301-334-3650. 26-4.

REAL ESTATE

REAL ESTATE

27-3t

ESTATE SALE

The Estate of William A. Zang Sr., by and through Jack R. Turney, Personal Representative, is offering for sale real estate located at **237 Cheeks Lane, Oakland, Maryland 21550**, containing .96 of an acre.

Any interested parties please contact **Jack R. Turney at 120 N. Second Street, Oakland, Maryland 21550**; telephone number **301-533-0047.**

FOR SALE

Trailer on 3.6 acres near Accident—3 BR, 2 BA, on full block foundation. Detached 2-car garage. Many upgrades including roof, windows, and exterior doors. Ready for your decorating ideas. $98,000. Buyer to pay all closing costs.

27-3t **301-616-6126**

FOR SALE BY OWNER

618 High Street, Oakland

3 BR, 2½ BA, full basement w/ground level walkout, baseboard radiant heat w/4 zones. Built 2007. Second floor unused. Rear deck w/beautiful view. Quiet. 301-334-9727

FOR SALE

Historic Cottage in Mtn. Lake Park

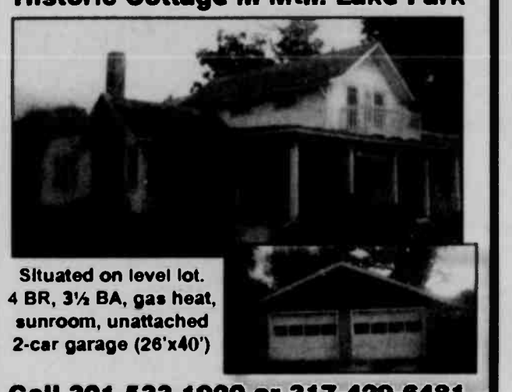

Situated on level lot. 4 BR, 3½ BA, gas heat, sunroom, unattached 2-car garage (26'x40')

Call 301-533-1920 or 317-429-6481 for appointment

29-tf(eow)

FOR SALE – By owner, house and 3 acres with barn and three outbuildings on Route 50 beside Gorman Church of God, $89,000. Call for details, 301-334-3797. 29-4.

FOR SALE – By owner, 4 BR, 1 BA stone cottage. Lake access with private type A dock, hot tub, corner lot, quiet street near state park, $285,000. 301-387-2951. 29-8.

FOR SALE – Lakefront property, 3 BR, 2 BA, large deck, detached 24'x32' garage, vinyl aluminum dock, close proximity to new golf course. 301-387-4544 or 304-788-2757. 25-5.

FOR SALE – 50' lakefront lot, 743 Deep Creek Drive, $429,900. 24-6.

MISCELLANEOUS

BUY/SELL/TRADE – New and used guns any condition. We specialize in selling AR15 rifles/1911 handguns. Gun repair and complete gunsmithing services available. Work done by certified gunsmith. By appointments only. 304-212-4785 or 304-789-6248. WV Gun Shop, Terra Alta, www.wvgunshop.com. 24-8.

• **LARGE MUMS** $8 ea.
• **CANNING TOMATOES** $8/Box
• **CANDY ONIONS** $10/ 25lb. bag
• **POTATOES** All purpose $2/10 lb. bag
• **APPLES**
Honey Crisp $16/bushel
Yellow Delicious $12/bushel
Macintosh $12/bushel
• **Name Brand POP** $5/case
Varieties Unlimited
833 Hutton Rd., Oakland
301-334-9005

FOR SALE – Or rent to own. Two large bedroom home in Deer Park with nice covered porch and private yard, washer and dryer hookup, storage shed. No pets. $615 per month plus utilities. Rental application and reference required. Ready now. Call 301-616-8872. 29-2.

FOR SALE – Custom-built chalet style house on 2 acres with mountain views near Alpine Lake area. 2 BR, 1 BA, open cathedral great room, with kitchen and living room, 2 decks, covered front porch, furnished, turnkey. Possible owner financing with appropriate down payment, $115,500. Available adjoining separate deed 2 acre wooded lot. 304-625-1016. 28-2.

FOR SALE – A hunter's paradise on this beautiful mountain property. Approximately 46 wooded acres with rustic cabin. Half-hour drive from Deep Creek Lake. Contact 304-636-8256 or mccauley1@suddenlink.net. $450,000. 28-4.

FOR SALE – 2 BR mobile home on ⅓ acre at the north end of lake. Many upgrades, private community, $89,900. 724-961-1330. 28-7.

FOR SALE – By owner, lovely Victorian home on three lots in Mtn. Lake Park, in excellent condition, 3 BR, 2 BA, attached garage, newer efficient gas furnace. Asking $120,000. Call 301-334-2603, leave message. 27-5.

FOR SALE – Two mobile homes on 4½ acres, full basements, beside state forest. Asking $135,000. 301-334-2954. 27-3.

FOR SALE – House and 21 acres, Keysers Ridge area. 301-834-3344, no calls after 8 p.m. 25-8.

FOR RENT

FOR RENT – Two bedroom first floor unit in Grantsville. No pets. Security deposit and references required, some utilities included. 301-746-5778. 25-5.

FOR RENT – Three 2 BR apartments and one house in Friendsville. Call for details. 301-746-5567. 25-5.

FOR RENT – 3 bedroom, 1 bath cottage on large level lakefront lot, Southern end of the lake. Electric heat, $875/month plus utilities, no smokers, no pets, lawn care included in rent. 301-501-8123. 25-5.

FOR RENT – Oakland's finest downtown location. Just steps to the post office, bank, pharmacy, library, church. Non-pet, non-smoking. Safe, private parking, private laundry. Enjoy "in town" living with quiet, courteous neighbors. 610-620-4576. 25-5.

FOR RENT

FOR RENT – Heated indoor building for wave runner and golf cart. Reasonable price. Call for details. 301-616-0135. 29-1.

FOR RENT – Apartment in Mtn. Lake Park. Stove, refrigerator, washer-dryer. No pets. References required. Call Sue at 301-334-1105, Monday through Friday, 8:30 a.m. to 3:30 p.m. 29-3.

FOR RENT – Storage building, 60 ft. x 70 ft., secure. Located on Rock Lodge Road. 301-895-5305. 28-4.

FOR RENT – Grantsville, Md. Ground level apartment in private home, one bedroom with den apartment, living and dining rooms, large eat-in kitchen with lots of counter space, Oak cabinets, two pantries, stove, dish washer, refrigerator, one full bath with washer and dryer, private entrance and driveway. Located in a quiet neighborhood. $750 a month includes all utilities, cable, and trash removal. A one month security deposit is required, non-smokers only need apply, may consider one small pet. Call 301-697-9817. 28-5.

FOR RENT – Remodeled 1 BR apartment, walking distance of downtown Oakland. 240-321-4700. 27-3.

FOR RENT – Three bedroom, 3 bath house with lake view in McHenry. No pets. $950 per month. 724-396-1140. 26-4.

FOR RENT – 3 BR, 3 BA furnished house, fireplace, garage, dock slip, lake access, by Deep Creek bridge. Available fall 2012. $1,500 per month long term lease. Call 301-501-1958. 26-4.

FOR RENT – Mobile home, Old Morgantown Road West, Friendsville. Positively no animals. 301-746-5480. 26-5.

FOR RENT – Single woman looking for same to share quiet home. All amenities. No children, pets, or smoking, $300 plus utilities. 301-334-8782. 26-5.

FOR RENT – Frostburg rental, 2012/13. 3 bedroom, 1½ baths. Backs up to campus, by police station. 301-387-5982. 26-5.

FOR RENT – Oakland, sunny and bright, second floor, one bedroom apartment. Clean, convenient location, single mature nonsmoking adult. No pets. Security deposit, lease, and references required. Call 301-334-2603.

FOR RENT – Deep Creek Lake, Md.: Located on Deep Creek Drive in McHenry. Lake access, close to golf course, restaurants, Foodland, shops, etc. Renovated cabin can be rented fully furnished or unfurnished. Two bedrooms, kitchen, living room, bath and A/C. All new appliances including washer and dryer. Grass cutting, snow removal and maintenance included. Class A Dock Slip. $850/mo. plus utilities. Call Mary at 301-387-5536. 25-5.

FOR RENT – One bedroom apartment in Friendsville, fully furnished, $500 per month, includes utilities. 301-746-5445. 25-5.

TOWN VIEW VILLAGE
Accident, MD
Spacious
1 BR APARTMENTS
for immediate occupancy featuring electric range, refrigerator, carpeting, patio or deck. Security features emergency help system.
For seniors or disabled.
Rent is determined by income as set forth by Rural Development Guidelines.
Contact Stacy Bowser
Coldwell Banker
Deep Creek Realty
for more information
301-387-5303 (voice)
or 800-735-2258 (TDD)
This institution is an Equal Opportunity provider/employer

FOR RENT

FOR RENT – House, Roanoke Ave., Mtn. Lake Park, Md. 2 BR, 1½ BA, stove and dishwasher included. Tenant must provide own refrigerator, washer and dryer. One level home. Private patio area. No pets, no smoking. One year lease. $650/month plus $650 security deposit. Tenant pays all utilities. Call Lisa at Garrettland, Inc. 301-334-9915, ext. 202. 29-1.

FOR RENT – Or for rent to own. Two large bedroom home in Deer Park with nice covered porch and private yard, washer and dryer hookup, storage shed. No pets. $615 per month plus utilities. Rental application and reference required. Ready now. Call 301-616-8872. 29-2.

FOR RENT – Villages of Wisp, 2 BR, 3 full bath townhome. Fully furnished and ready to move in. No pets, no smoking, $850/month plus utilities, 301-253-3942. 29-1.

FOR RENT – Two bedroom, one bath farmhouse. Newly remodeled. Renting by the month for up to eight months. Security deposit required, no smoking, no pets. $675 rent. 301-616-5807. 29-2.

FOR RENT – Grantsville, 1 BR cottage, living room, kitchen, bath, off-street parking, water, snow removal and grass cutting included. $550 a month and security deposit. Call Nancy 301-904-8566. Owner is a licensed agent. 29-1.

FOR RENT – Deep Creek lakefront 2 BR furnished apartment on second level with private entrance, full bath/tub/shower, and kitchen. Lots of parking. Use of dock and canoe. Washer and dryer, cable TV, woodstove, $750 per month plus utilities. Call 410-527-1708 or 410-790-1009. 29-5.

FOR RENT – 3 BR, 1 BA, basement, large deck, new paint/carpet, $650/month plus security deposit/references. No pets. 304-789-2135. 29-3.

FOR RENT – 3 BR, 2 BA furnished house minutes from lake and college, handicap accessible. $700 per month plus utilities, available September through May. No pets, credit check, and references. 513-779-4803. 29-5.

FOR RENT – Single family home, Gravelly Run Rd., McHenry. 4 BR, 1½ bath. Outdoor storage shed. 5 minutes from all the lake/skiing action and Garrett College. $700 rent and $625 deposit. Utilities additional. References required. Smoke-free and no pets please. 301-501-7131. 29-5.

FOR RENT – Indoor storage facility. 10'x30' units for boats, autos, household furniture, etc. All welcome. 24-hour access. Also available, outside boat storage. Please call 301-501-5500 anytime. 29-5.

FOR RENT – 2 BR apartment in Mtn. Lake Park. No pets, no indoor smoking. References required. Rent: $550 per month plus utilities, security deposit of $550. 301-334-4553.

FOR RENT
Bloomington Apartments
2 BR. Appliances & some utilities included. Remodeled, clean, & comfortable. $450/mo.
301-560-4885
10 tfpd

The Republican
"We are pledged to the letter and spirit of U.S. policy for the achievement of equal housing opportunity throughout the nation. We encourage and support an affirmative advertising and marketing program in which there are no barriers to obtaining housing because of race, color, religion, sex, or national origin."

FOR RENT
3 BR riverfront home in Friendsville.....$850/mo.
2 BR Apt. Grantsville.....$625/mo.
3 BR Apt. Friendsville. Avail. immediately.....$435/mo.
3 BR House, country setting. Friendsville.....$875/mo.

FOR SALE
2 BR Lake area cottage near Rt. 219 bridge...$169,900
5 BR Cape Cod highest quality. Bishoff Rd.....$347,000
4 BR Cape Cod Grantsville area. 5+ acres.....
.....~~$350,000~~ NOW $320,000
5 BR lake area Mayhew Inn. Spectacular.....$395,000
Friendsville farm 111 acres, newer home.....$650,000

Offlake Realty & Rentals
Real Estate Sales & Rental Services
www.offlakerealty.com • 301-387-8060
MLS
Offlake Realty & Rentals

MDDC CLASSIFIED AD NETWORK

AUCTIONS:
Wanted To Purchase Antiques & Fine Art. 1 item Or Entire Estate Or Collection. Gold, Silver, Coins, Jewelry, Toys, Oriental Glass, China, Lamps, Books, Textiles, Paintings, Prints almost anything old Evergreen Auctions 973-818-1100. Email evergreenauction@hotmail.com
DC BIG FLEA SEPT 15-16. An Amazing Treasure Hunt! Metro DC's Largest Antique Event! Dulles Expo-Chantilly, VA. 4320 Chantilly Shop Ctr. 20151. Adm $8. Sat 9-6 Sun 11-5 www.damorepromotions.com

BUSINESS OPPORTUNITY:
ADVERTISE YOUR NEXT AUCTION in 105 Maryland, Delaware and DC newspapers for one low cost of $495. Your 25 word classified ad reaches over 4.2 million regional and local readers. For more information call Wanda at 1-855-721-6332 x 6 with the Maryland-Delaware-DC Press Association
2.8 Million Eyes will read your ad - 5 days per week - Monday thru Friday in the DAILY CLASSIFIED CONNECTION for just $199 per day. Join the exclusive members of this network today! Place your ad in 14 MAJOR DAILY NEWSPAPERS in Maryland, Delaware and DC. Call 1-855-721-6332x6 or visit our website: www.mddcpress.com. Buy 4 Weeks/Get 2 Weeks Free of Charge
LOVE TO DECORATE? National company expanding in MD/DC/DE. Turn your passion into a career. Turnkey business with training, support & wholesale vendors. Call Kevin 202/253-0354

EDUCATION;
Medical Billing Trainee Needed! Train to become a Medical Office Assistant. No Experience Needed! Career Technical Inst. gets you trained & job ready! HS Diploma or GED & Computer needed to qualify. 1-877-649-2671
Computer Tech Trainees Needed! Become a Certified IT Professional now! No Experience Needed! Career Technical Institute gets you trained and ready to work! 1-877-646-2671

MEDICAL ASSISTANT TRAINING PROGRAM! Become a certified Medical Assistant now at CTI! No Experience Needed! Local job placement when training is completed! 1-888-743-4320
Medical Billing Trainees Needed! Train to become a Medical Office Professional online at SC Train. No Experience Needed! Job Placement when training completed. Computer/Internet & HS Diploma/GED needed 1-888-926-6073

EDUCATION SERVICES:
ATTEND COLLEGE ONLINE from Home. *Medical. *Business. *Criminal Justice. *Hospitality. Job placement assistance. Computer available. Financial Aid if qualified. SCHEV certified. Call 877-206-4290 www.CenturaOnline.com

HELP WANTED:
We're a Driver's Company that's focused on drivers. Teams. 513 Solo's. 437 1 yr OTR Exp CDL-A-HazMat 877-628-3748

HELP WANTED – DRIVERS:
Drivers - HIRING EXPERIENCE/INEXPERIENCED TANKER DRIVERS! Great Benefits and Pay! New Fleet Volvo Tractors! 1 Year OTR Exp Req. - Tanker Training Available. Call Today 877-882-6537. www.Oakley-Transport.com

HELP WANTED – SALES:
WANTED: LIFE AGENTS. Earn $500 a Day. Great Agent Benefits. Commissions Paid Daily. Liberal Underwriting. Leads. Leads. Leads. LIFE INSURANCE, LICENSE REQUIRED. Call 1-888-713-6020

LOTS & ACREAGE;
VIRGINIA ACREAGE! BUY DIRECT FROM BANK. 4 + Acres, stream, next to DC in Virginia. Rare chance to own bank-owned park like parcel with large hardwoods. Quiet country setting. Close to shopping. All underground utilities, ready to use. Originally $134,900. NOW ONLY $89,900. Special Bank Financing. Call now 1-877-777-4837

MISCELLANEOUS:
AIRLINE MECHANIC – Train for high paying Aviation Maintenance Career. FAA approved program. Financial aid if qualified - Job placement assistance. CALL Aviation Institute of Maintenance (866) 823-6729
Canada Drug Center. Licensed, safe and affordable. Up to 90 percent savings on your medication needs. Call 1-888-472-5280 ($25.00 off 1st prescription & free shipping.

MISCELLANEOUS/TRAINING:
AIR TRAFFIC CONTROLLER – Train to become an Air Traffic Controller in a secure government career at FAA approved AT-CTI school. Attend class to earn your associate degree by training at Aviation Institute of Maintenance in Chesapeake, VA. Median salary tops $100,000 (US BLS) with experience and full certification. Call toll free (877) 560-1001 for information. Hampton University/Aviation Institute of Maintenance

REAL ESTATE:
Retirement and Future move? Discover Delaware and our gated community. Single family homes from the mid $30's! Brochures available 1-866-629-0770. Or search www.coolbranch.com

SERVICES-MISC.:
ADVERTISE Your Truck DRIVER JOBS in 105 newspapers for one low cost of $495. Your 25 word classified ad reaches over 4.1 MILLION regional and local readers. Call Wanda today at 1-855-721-6332 x 6 for more information or email her at wsmith@mddcpress.com
VACATION RENTALS:
OCEAN CITY, MARYLAND. Best selection of affordable rentals. Full/ partial weeks. Call for FREE brochure. Open daily. Holiday Real Estate. 1-800-638-2102. Online reservations: www.holidayoc.com

The Maryland-Delaware-D.C. (MDDC) Classified Ad Network currently has 81 participating newspapers in its network - a circulation of over 1.4 million. To learn more about advertising with the MDDC, call Wanda Smith at 1-855-721-6332 x 6, or email her at wsmith@mddcpress.com.

FOR RENT

ATTENTION, ALL RENTERS:
GARRETTLAND HAS THE FOLLOWING TOWNHOUSES AVAILABLE:
OAKLAND AREA:
Overlook North: Two 2 BR units. **Rent: $466/mo.**
GRANTSVILLE AREA:
One 1 BR HC unit. **Rent: $425/mo.**
We are now accepting applications for 1, 2 & 3 BR units in the Oakland, McHenry, and Grantsville areas. Call Garrettland for details and rent information.
Tenants are responsible for paying their own utilities.
Security deposit is $500.
Applicant must meet CDA income guidelines.
For more information contact:
Garrettland, Inc.
301-334-9915
"We are an equal housing opportunity provider"
29-2t

FOR RENT – Large efficiency apartment, second floor, in Grantsville. $425 per month, some utilities included, security deposit required. 301-746-5778. 28-5.

FOR RENT – Luxurious 2 BR apartment in downtown Oakland. AC and complete security, $600 plus utilities. Also, 1 BR apartment, $500 plus utilities. 301-334-3826 before 10:30 a.m. 28-5.

FOR RENT – House. 3 BR, 2 BA, lake access, $825 per month plus security deposit. 240-321-4954. 27-5.

FOR RENT – New one bedroom log cabin with fantastic views. Includes utilities, $800/month. 301-245-4664. 27-4.

FOR RENT – Immaculate, fully furnished 1 BR apartment within walking distance of downtown Oakland. No pets or smokers. Call 301-334-2397. 27-5.

FOR RENT – Very large beautiful 1 BR apartment located in The Lodge at Savage River Inn. Includes utilities, $900/month. 301-245-4664.

FOR RENT – Large 1 BR second floor unit in Grantsville. $450 per month, some utilities included, no pets, references required. 301-746-5778. 27-5.

FOR RENT – Garrett and Allegany counties apartments. Security deposit and references required. 301-707-1224. 27-5.

FOR RENT – Two bedroom apartment in Grantsville. Security deposit and reference check. Call 301-895-4161, 301-895-5297. 27-3.

FOR RENT – One bedroom duplex in Swanton. Country setting, no pets, references and deposit, $450 per month. 301-387-6276. 27-5.

FOR RENT – 2-story, 3 bedroom house in Loch Lynn. No pets. $550 rent, plus gas, electric. Water and sewerage and $550 security deposit. Apply at Garrett Co. Community Action, Property Mgmt. Dept. Rental References and background check required. Call 301-334-9431, ext. 165 or 164. 28-2.

FOR RENT – Large 2-story, 3 bedroom house in Kitzmiller. No pets. $525 rent plus gas, electric, water, and sewerage, and $525 security deposit. Apply at Garrett Co. Community Action, Property Mgmt. Dept. Rental references and background check required. Call 301-334-9431, ext. 165 or 164. 28-2.

LOTS & ACERAGE

FOR SALE – Level, cleared, easy access homesite with private drive. Close to Oakland, but in the country along county road. 1+ acre ready to build. Nice lot. $34,900. 301-501-6975. 26-5.

FOR SALE – Great views with fields and woods. Country homesite just outside of Oakland. High quality acreage with easy access. Nearly 4 acres ready to build. $44,900. 301-501-6975. 26-5.

FOR SALE – Tucked away private country homesite. Nearly 2 beautiful acres. Will install nice gravel driveway for free or reduce price by $5,000. $39,900. 301-501-6975. 26-5.

FOR SALE – Three plus acres in Limpopo, wooded level prime lot, 5 BR perk approved. Minutes from Deep Creek Lake, Md. $49,500 or best offer. 717-382-1168 or 717-870-4759. 19-17.

STORAGE

SELF STORAGE
10'x10' units
301-616-7368
27-4t

INDOOR STORAGE AVAILABLE NOW
Garrett County Fairgrounds
BOATS – RVs – AUTOS TRAILERS & MORE
Six Month Storage - October to April
One time charge of $10 per linear foot
Call for Details
301-334-1399 or 301-501-6482
Items will be accepted Sat., Oct. 20 or Oct. 27, from 10 am to 1 pm

COMMERCIAL PROP.

FOR LEASE
Grantsville Shopping Plaza
1,200 sq. ft., 1,300 sq. ft. and 10,000 sq. ft.
443-297-9002

FOR LEASE – Building, 2,800 +/- square feet, Deep Creek Lake, McHenry area. Zoned town center, ample parking. Terms negotiable. 301-616-6488. 28-8.

FOR LEASE – 300 square feet of new office space in Oakland at intersection of Memorial Drive and Dawson Avenue. $400 per month (includes basic utilities). Call 301-533-0040 for more information. 28-4.

FOR SALE – Commercial lakefront real estate. Retail/office. Available this spring. 301-387-5982. 26-5.

3 OFFICE SPACES AVAILABLE
$600/space/mo., with basic utilities incl.
301-616-2993

INSURANCE

Erie Insurance
KIGHT'S INSURANCE
110 S. Second St.
Oakland, MD
301-334-3968

Hershberger Insurance
* Auto * Home * Farm
* Church * Life * Business
301-895-5161
141 Main Street, Grantsville, MD 21536
24-hour service on the web at
www.hershbergerinsurance.com

LAWN CARE SERVICES

JT SERVICES
Lawncare • Mowing • Hauling • Snowplowing
Serving all of Garrett County
301-616-8316 (cell)
27 Sept

Pick Nick LAWN SERVICE
McHenry, MD
Snow Removal, Lawn Maintenance, Debris and Leaf Removal, Mulching, Skid Steer Services
Free Estimates
301-501-1724 or 301-387-4182

LAWN & GARDEN

TOP SOIL
Screened & Dry
Delivery Available
301-334-1269 (eve.)
301-616-8754 (cell)
3-oct. www.topsoil-ag-futureinc.com

FOR SALE – John Deere 30-inch tiller (used on a John Deere model 245 lawn tractor). Paid $1,500 new. Asking $600. Take a look at: http://www.trashntreasures.weebly.com/. 27-5.

FOR SALE – Snapper riding mower, 9 hp. Briggs engine, 28" cutting deck, $400. 301-387-5875. 25-6.

MODULAR

FOR SALE – 28'x48' new 3 BR modular home, only $67,900. D&D Homes, www.dd-homes.com. 301-463-2404. 25-5.

FINANCING

NEED A MORTGAGE?
100% FINANCING
CALL BLAINE @ Alcova
301-729-3293
301-697-9930 7-Nov.29

FUELS

SELECTIVE STONE LLC – Now offering pole length firewood as well as seasoned split firewood. Please call 301-334-6911. 28-5.

FOR SALE – Cut and split firewood by the cord. 301-746-5358. 27-5.

FOR SALE – Pole length roundwood. 301-616-7678. 27-5.

FOR SALE – Seasoned firewood, $70 per half cord delivered. 301-533-6756 or 301-334-8710. Ask for Nathan. 26-5.

FOR SALE – Split firewood by the cord. Call 301-746-5358. Little Buddy's Firewood. 25-5.

FOR SALE – Firewood. 301-616-1625. 24-10.

D&R FIREWOOD – Quality firewood for you. 301-616-4466 or 301-387-0342. 16-26.

Find us on Facebook!
Small Publishing Company/The Republican Newspaper

SERVICES

Mountain Counties Construction Inc.
951 Foster Road, Oakland, MD 21550
Custom Built Homes and Log Homes • Remodeling/Additions
Specializing in Kitchens and Bathrooms
David Wall, Contractor
301-387-6563 (office)
301-616-6563 (cell)
dave@mountaincountiesconstruction.com
mountaincountiesconstruction.com
Fully Licenced and Insured
MHIC 27826 • MHBR 3151

A&D Seamless Gutter
Installation • Repair • Cleaning
5" & 6" Gutter in a Variety of Colors
FREE ESTIMATES
Oakland, MD
301-501-2407 301-334-8442
MHIC #103853
25-16tpd

Carroll Harvey Contracting
409 I St., Mtn. Lake Park
It's Almost Fall!
Let us give you a FREE ESTIMATE on a wide range of projects which include
- **Shingle Roofs** - Ready for a new roof? Let us put you in the dry with a new shingle roof, complete with 1 yr. leak-free guarantee.
- **Decks** - Let us build you a new deck in time for you to enjoy the summer.
- **Floors** - We install beautiful laminate and hardwood floors.
- **Door & Window Replacement** - We install quality Andersen windows & vinyl replacement windows, patio doors, etc.
- **Interior Finish Work** - Quality woodwork with a beautiful finish
- **Custom-Built Stairways** - Let us build you a beautiful hardwood stairway that will be a focal point of your home.
- **Kitchens and Bathrooms** - We install new kitchens and bathrooms ... designed to meet your needs. Custom cabinets available.
- **Interior/Exterior Painting** - Done right!
- **Garage/Basement Finishing** - Transform your garage or basement into a clean, attractive space.
- **Custom Storage/Utility Sheds** - Just in time for winter storage

Call TODAY for a FREE Estimate
301-334-6156
Courteous Professional Service BBB
MHIC #77827 Bonded & Insured

Professional Landscaping & Property Services
27 4tpd
• Tree Removal • Mulching
• Complete Property Maintenance
• Hardscapes/Softscapes
• Fall Cleanups • Skid Steer Services • Odd Jobs
• Now Bidding Snow Removal
Morgan's Property Care
301-746-6441 • 301-501-1488
Honest & Prompt Service Jack Morgan Family

Mick's Maintenance
Property Care
Mulching • Pruning
Edging • Mowing
Spring and Fall Cleanup
Mick Michaels
15 Year's Experience
301-387-2587
26-4t

CLEANING SERVICES

GOT IT MAID – Commercial, residential, construction, deep cleaning, and auto detailing. Insured and bonded. Call Amy Uphold, 240-321-6243. 19-13.

Visit our web site www.therepublicannews.com

SERVICES

WILL DO – Sewing: Alterations, hemming, jeans, zippers, pillows, repairs, etc. Quality fast work. Reasonable prices. Call Pam at 301-334-3938. 29-5.

WILL DO – Removal of dangerous trees or lot cleanng. No tree too big or small. Insured. Free estimates. Call John, 240-321-1266. 29-4.

FALL CLEANUP – Hauling. You name it, we'll haul it. Call John, 240-321-1266. 29-4.

PAINT & PAPER – Will do painting and wallpapering, residential or commercial. References available. Please contact Loretta Stoner or Jessica Paugh. Licensed and insured. 301-334-9782 or 301-616-0541. 28-4.

WILL DO – Stone retaining walls. Also, stone for sale. 301-746-5781. 28-5.

DW Custom Woodworking
• Cabinetry
• Built-ins
• Bookcases
• Millwork
Fine Craftsmanship
MHIC# 27826
Office - 301-387-6563
Cell - 301-616-6563

SERVICES

WILL DO – Hauling of excess clutter. Will help you organize basements, garages, attics, etc. Free estimates. Call John, 240-321-1266. 29-4.

WILL DO – Stump removal by machine. Reasonable prices. Insured. Call John, 240-321-1266. 29-4.

WILL HAUL – Scrap for a percentage of scrap price. Call John, 240-321-1266. 29-4.

thirty-one
independent consultant
Beth L. Bowers
www.mythirtyone.com/227756
bethlbowers@comcast.net

WINDOW Expressions
Custom Draperies
Blinds • Shades
Bedcoverings & Accessories
Free In-Home Shopping Service
HunterDouglas
Duette® Honeycomb shades
Silhouette® Window Shadings
Luminette®
Country Woods® Classics
Decor®
Patty Zimmerman, Consultant
301-689-9009
1-800-427-7900
38 Broadway,
Frostburg, MD
Mon.-Fri., 10 a.m. - 5 p.m.
Saturday by appointment only
tf

Humberson
Pressure Washing
Welding Fabricating
301-616-5706
Simply the best. Forget the rest.
19-tf

Jim's Stone Work
FAKE
FIELD
STACK
FLAGGING
PAVERS
WALLS
LANDSCAPING • YARD CLEANUP
LICENSED 240-321-5494 INSURED
27-4tpd

Licensed and Insured
WTL Construction
Oakland, MD 21550
MHIC #91629
Siding · Decks · Garages · New Homes · Remodeling · Roofs (all types)
Over 25 years' experience
301-334-6327 (office) • 301-616-6327 (cell)
25 4tc

Built to Last
Coblentz Custom Woodworking
646 O'Brien Road
Swanton, MD 21561
Offering quality handcrafted furniture & cabinetry for any room
FREE ESTIMATES
301-533-6179
Alvin Coblentz

Floyd Massey
301-616-6257
METAL SUPPLY LLC
Metal Roofing, Siding & Trims
147-C Service Center Drive
Oakland, MD 21550
301-334-1611(office & fax)
metalsupplyllc@gmail.com

SERVICES

MOUNTAIN VIEW STUMP REMOVAL – Free estimates. 814-395-3726. 28-4.

WILL DO – Electrical work, residential and commercial. Licensed and Insured. Call Craig: 301-616-8530. 24-8.

WILL DO – Landscape planning and design. 301-895-5815. 22-10.

CANVAS CREATIONS
• Boat Covers
• Awnings
Anything Canvas
301-387-4192

SERVICES

LAPP CONCRETE COMPANY – All types of concrete work. Call Jared today for free estimate. 301-338-3232. 28-5.

RESIDENTIAL/COMMERCIAL PROPERTY – Services: pressure washing, mowing, property maintenance, landfill hauling/dumpster service, skid steer services, lot clearing, septic. Fully insured. Rick, 301-387-8348, 301-616-1050. 27-5.

SEAMSTRESS SERVICES – Hems, alterations, new items, drapes, curtains, etc. Call Karen at 301-334-4498. 26-5.

E-Z Excavating
Complete Excavating Service
Paul Everly
301-334-2840
1-800-481-3383

Gutterlock
SEAMLESS GUTTERS
• Seamless half round systems
• Gutter covers
• Repairs & cleaning
MHIC #127392
301-501-6762 /301-334-3376 Oakland, MD

MICHAEL R. STEFAN, LLC
29 YEARS' EXPERIENCE MASONRY
CONCRETE • CONCRETE OVERLAY
BLOCK • BRICK • STONE
LICENSED & INSURED
HOME: 301-746-4555
CELL: 301-501-7090
MICHAELRSTEFANLLC@HUGHES.NET
25-dec. 27

SOJOURN MOVERS
Oakland's First & Finest Professional Household & Office Moving Service!
Free Estimates
In business since 1993
"Thanks for the opportunity to serve you"
Local and Long Distance
Star DeWitt
Phone: 301-334-6211

ACE APPLIANCE REPAIR
Since 1990
Don Raleigh
Servicing Most Brands
• Gas & Electric Ranges
• Major Appliances
washers, dryers, refrigerators, & dishwashers
Warranty Authorized Service Provider
For Most Major Manufacturers
PROMPT, DEPENDABLE SERVICE
Sweetser, MD • 800-321-1025

Storm Damage • Lot Clearing • Snow Removal
Firewood • Lawn Care • Custom Skid Steer Services
BUSTER'S
Brush, Stump & Tree Removal
Insured • Free Estimates
LTE#001045
301-334-9784 • Cell 301-616-9784

Since 1930
Brenneman Well Drilling Inc.
GROUND WATER SPECIALISTS
Pumps
Repairs
Office
301-746-8666
Fax
301-895-DRIL
Providing and Protecting America's Groundwater
www.brennemanwelldrilling.com

11-tf
MEADOW MOUNTAIN WORKS
Seamless Aluminum Gutter
We use high quality .032 gauge seamless aluminum gutter
20 COLORS AVAILABLE
LEAF GUTTER GUARD
FREE ESTIMATES
LOCALLY OWNED AND OPERATED
301-334-1160

CODEGREEN CONSTRUCTION, LLC
Denny Savage
MHIC #98363
NO JOB TOO SMALL
Renovations, Repairs, Remodels
Custom Designs, Handyman Services
Cell 301-616-8035
Office 301-387-8035
info@codegreenllc.com
FREE ESTIMATES

A GARDEN MAZE block has been added to the barn at Cove Run Farms Corn Maze showing the difference one can make. The maze is one stop on the Barn Quilt Tour Contest during the third annual Barn Quilt Festival on Saturday, Sept. 22. See story for details.

Barn Quilt Tour Contest Slated During Festival

The Barn Quilt Association of Garrett County Inc. has announced the Barn Quilt Tour Contest, part of the third annual Barn Quilt Festival, on Saturday, Sept. 22.

"When telling people about the contest, we tell them to think, 'Poker Run,' but with Barn Quilts," said Karen Reckner, Barn Quilt Association secretary and contest coordinator. "The participants will get to tour our beautiful county while gathering their quilt design cards at the barn quilt locations. Players will piece together a paper sampler quilt for the opportunity to win a stunning hand-painted Friendship Star block for their garage or barn."

Contest participants can pick up their map and pay the $10 entry fee at the fairgrounds' Mosser Road parking lot between 8:30 and 11 a.m. on Saturday, Sept. 22. After touring the select barn quilts, they will return to the Exhibit Hall at the fairgrounds by 3 p.m. for their chance to win the 4' x 4' barn quilt design.

At select locations, participants can view various activities. Friend's Store, located along Sang Run Road, will participate with candle-dipping demonstrations, native plant tea samples, handmade crafts, and the opportunity to hike the property that is the future home of a block with an Underground Railroad theme.

Cove Run Farms Corn Maze will feature a petting zoo and pedal tractors in addition to the maze, which this year focuses attention on autism. Bob and Alice Bender of Cove Run Farms will make a donation to the special needs classroom at Accident Elementary at the end of the corn maze season.

The grounds of Ridgeview Valley will allow the opportunity to interact with local plein air painters who will be creating barn quilt artwork for show and sale.

In the Oakland area, Woodlake Tree Farm will be open with pumpkins and antiques. And in the Bittinger area, several of the county's barn quilts may be viewed. For a quick refresher and to obtain that game piece, participants will make a stop at Brenneman's Store.

The Barn Quilt Festival begins on Friday, Sept. 21, with a "Scrap Therapy" Quilting Retreat and a Local Foods Dinner to be held at the Bittinger Fire Hall.

On Saturday, Sept. 22, the festival continues at the Exhibit Hall at the Garrett County fairgrounds with the unveiling of the first barn quilt at the fairgrounds, an Heirloom Quilt Show featuring local family quilts, family activities including Appalachian Olympics games, an Antique Tractor & Farm Machinery Show, live entertainment, and food

General admission is $5, and children under 13 are admitted free. Tickets for the Barn Quilt Tour Contest include entrance to the Saturday festival events.

For more information about the festival or the retreat, persons may visit GarrettBarnQuilts.org or call 877-577-2276.

Cake Decorating II Class Set At NOC

Garrett College has scheduled a hands-on cake decorating course titled Cake Decorating II – Flowers & Cake Design at the Northern Outreach Center, Grantsville, on Tuesdays, Oct. 9 to 30, from 1 to 3 p.m.

Instruction will be given in creating the basket weave design, borders, and flowers, including rosebuds, chrysanthemums, apple blossoms, violets, daisies, daffodils, pansies, primroses, and Victorian roses.

Students will practice the first three weeks, and a cake is needed for the final session.

The course is being instructed by Wilton instructor Bonnie Goebel. A supply list is available upon registration.

For additional information including costs, persons may contact Terry Beachy at 301-895-4700 or terry.beachy@garrettcollege.edu.

To register for this course, persons may contact the Continuing Education and Workforce Development office at 301-387-3069.

"Scrap Therapy" Quilting Retreat Set In Bittinger

The Barn Quilt Association of Garrett County Inc. will hold a "Scrap Therapy" Quilting Retreat on Friday, Sept. 21, at the Bittinger Fire Hall, part of the 3rd annual Barn Quilt Festival.

Six classes will follow the retreat's theme, "Scrap Therapy." Class members will learn ways to use scraps in their fabric inventory. For instance, in the "Tossed Nine Patch" class, instructor Sue O'Neal will teach students to make a nine- patch block, cut the block patches, then assemble the new blocks.

People wanting to learn to quilt by hand are invited to take the "English Paper Piecing" class by Janet Collins.

In the "10 Minute Block" class, instructor Elizabeth Sheppard will show students how to make a three-seam block and incorporate the blocks into a table runner. Nancy Hoffman will teach participants to cut and sew a "Log Cabin" quilt block that can be incorporated in a tote bag.

A non-traditional quilting class will show members how to make fabric-wrapped baskets, taught by Maggi Coene. In addition, basic quilting terminology, fabric selection, threads, sewing machine basics, and quilting tools will be discussed with people new to quilting in the "So You Think You Want to Quilt" class.

A "SCRAP THERAPY" QUILTING RETREAT at the Bittinger Fire Hall on Friday, Sept. 21, will feature classes for new and experienced quilters. The event is part of the 3rd annual Barn Quilt Festival. See story for details.

Quilting Retreat class fees, materials lists, and more are available at GarrettBarnQuilts.org.

Walking Club To Begin Meeting At Bittinger Church

A walking club will begin on Tuesday, Sept. 25, at Emmanuel Lutheran Church in Bittinger.

"Women, men, friends, families and neighbors are invited to join the group," said a church spokesman.

The walks will be for one hour, and participants will meet every Tuesday morning at 9:15. In case of inclement weather, the walks will be canceled.

The church is located at the intersection of Brenneman and Maynardier Ridge roads.

For additional information, persons may call Sally Poholsky at 301-245-4645 or Wanda Reynolds at 301-245-4627.

Johnson Memorial Company
Since 1905
Buy Direct from the Manufacturer & Save
Largest selection in the area.
Our quality and workmanship can't be beat.
Call for directions
1-800-562-1296
20 Salisbury Street Meyersdale, PA 15552

U.S. Cellular

Goodbye bogus.
Hello bonus.
Hello Better.

Get up to $300

Upgrade your phone and provider now through August 12.

Switch to U.S. Cellular* and get a $100 Smartphone activation credit and up to $200 when you trade in a qualified Smartphone, including the iPhone – so you can experience real 4G LTE™ speed.

uscellular.com

$199.99 Samsung GALAXY S III 16GB, also in Pebble Blue
After $100 mail-in rebate that comes as a MasterCard® debit card. Applicable Smartphone Data Plan required. New 2-yr. agmt. and $30 act. fee may apply.

$129.99 Samsung GALAXY S AVIATOR™
After $100 instant savings. Applicable Smartphone Data plan required. New 2-yr. agmt. and $30 act. fee may apply.

Things we want you to know: A new 2-yr. agmt. (subject to a prorated $150 early term. fee) required. Agmt. terms apply as long as you are a cstmr. $30 act. fee and credit approval may apply. Regulatory Cost Recovery Fee applies: this is not a tax or gvmt. required charge. Add'l fees, taxes and terms apply and vary by svc. and agmt. See store or uscellular.com for details. Promotional phone subject to change. U.S. Cellular MasterCard Debit Card issued by MetaBank pursuant to a license from MasterCard International Incorporated. Cardholders are subject to terms and conditions of the card as set forth by the issuing bank. Card does not have cash access and can be used at any merchants that accept MasterCard debit cards. Card valid through expiration date shown on front of card. Allow 10-12 weeks for processing. Applicable Smartphone Data Plans start at $20/month. Application and data network usage charges may apply when accessing applications. Service Credit: Bill Credit. To receive $100 [illegible] must remain active in order to receive credit. No cash value. Trade-In Offer valid through 8/12/12. To be eligible, the Smartphone must power on and cannot be pin locked. Smartphone must be in fully functional, working condition without any liquid damage or broken components, including, but not limited to, a cracked display or housing. See store for details or visit uscellular.com/Tradein. 4G LTE not available in all areas. See uscellular.com/4G for detailed coverage information. 4G LTE service provided through King Street Wireless, a partner of U.S. Cellular. LTE is a trademark of ETSI. Kansas Customers: In areas in which U.S. Cellular receives support from the Federal Universal Service Fund, all reasonable requests for service must be met. Unresolved questions concerning services availability can be directed to the Kansas Corporation Commission Office of Public Affairs and Consumer Protection at 1-800-662-0027. Limited time offer. Trademarks and trade names are the property of their respective owners. ©2012 U.S. Cellular.*

ENOCH PRATT LIBRARY MD 12/31/2999
400 CATHEDRAL ST
BALTIMORE, MD 21201-4401

27R24EP

Vol. #135, Issue #30

PER COPY 70¢

The Republican

ESTABLISHED 1877

PRINTED ON RECYCLED PAPER

Garrett County, Maryland • Thursday, September 20, 2012 • www.therepublicannews.com

AND IN THEY WENT – About 330 brave souls plowsd into the waters of Deep Creek Lake Sunday morning, all with the single-minded quest to finish the three-legged Tri-To-Win SavageMan Triathlon 70, one of the hardest physical challenges on the planet. The annual event, which raises both funds and awareness for the prevention of melanoma (skin cancer), attracted more than 1,000 athletes to the county last weekend, who biked, swam, and ran their way to personal bests, special awards, and a general feeling of both total exhaustion and satisfaction. A number of Garrett Countians took on the challenge and fared quite well, with several earning top finishes. A story will appear next week with further details on local results. Proceeds from this international event benefit the Joanna M. Nicolay Foundation, known as the "voice for melanoma prevention, detection, care and cure." Photo by Marcia Warnick.

DEEP CREEK DRIVE TRAIL OFFICIALLY OPENS – Numerous supporters gathered Tuesday morning to celebrate the grand opening of the Deep Creek Drive Trail, which creates a pedestrian-friendly pathway between Deep Creek Drive and Marsh Hill Road. The ribbon-cutting event was attended by representatives from Sen. Ben Cardin's and Sen. Barbara Mikulski's offices, as well as Sen. George Edwards and Garrett County commissioners Gregan Crawford, Bob Gatto, and Jim Raley. The new 1,000-foot trail traverses through a wooded area that parallels Sang Run Road and offers hikers and bikers a safe and scenic means of getting from Wisp Resort to the Garrett County Visitors Center. "Garrett Trails thanks Gov. O'Malley and Maryland senators Ben Cardin and Barbara Mikulski for their ongoing support for trails in Garrett County," said a board spokesperson. "A special thanks also to Maryland State Highway Administration–National Recreational Trails Program, the Appalachian Regional Commission, and the USDA–Rural Development for funding the project, along with support from the county. A debt of gratitude to Nancy Railey of Railey Mountain Lake Vacation Rentals, Bob Rudy, and Ski Cove and Marsh Run Cove condominium associations for granting easements across their properties, and to Wisp for completing a connecting portion of the trail from Marsh Hill to Wisp Resort." Left to right are Raley, Gatto, Edwards, Crawford, and Mike Dreisbach, Garrett Trails board president.

Crellin School Among 30 To Receive Honor

Thirty Maryland Title I public schools, including Crellin Elementary, are being honored for their efforts to improve student achievement.

The schools, known as "Reward Schools," have made strides in overall student work, as well as in reducing gaps in achievement. The schools are spread across nine Maryland systems.

"Every child must be given the opportunity to achieve, and these Reward Schools spotlight outstanding educational opportunities provided in classrooms throughout our state," said Maryland State Superintendent of Schools Lillian M. Lowery. "Students in Title I schools often face significant economic hardships, and yet the data show that they can succeed and thrive in our classrooms."

Maryland's new Reward Schools program was developed as part of MSDE's plan for flexibility from parts of the federal government's Elementary and Secondary Education Act (ESEA). Maryland's plan, approved in May, refocuses the state's ongoing accountability efforts by eliminating the continuum of sanctions known as the School Improvement process.

Title I schools cited are either high-performing – having met objectives for all subgroups over the past two

Continued on Page A-3

Man Sentenced To 10 Yrs. For Second Degree Burglary

Judge Jim Sherbin sentenced a 26-year-old Oakland man in Garrett County Circuit Court last week to 10 years in the Division of Corrections for a second degree burglary charge. Sherbin dismissed all but 18 months of Adam Michael Warner's sentence.

Upon his release from the Garrett County Jail, Warner will be on supervised probation for two years. Conditions of his probation include restitution payments.

Warner pleaded guilty to the charge in June, and related charges of breaking/entering and destruction of property were dismissed upon his plea.

He was arrested and charged by investigators with the Garrett County Sheriff's Office in February for entering an Oakland gas station, destroying a safe, and stealing $5,769.

Three-Foot Law Calls For Buffer Space for Cyclists

"Give Bikes three feet when passing – It's the Law."

The Maryland Motor Vehicle Administration (MVA) is announcing a campaign with the above theme to promote bicycle safety. During the bicycle intensive fall season, the MVA added this message to the outer envelope of 120,000 vehicle registration renewal notices. Additionally, MVA distributed nearly 5,000 yard sticks (3-foot rulers) with the same message to visually illustrate the distance motorists must provide when overtaking a bicycle.

"The MVA is committed to the safety of everyone who uses our roadways, including bicyclists," said John Kuo, MVA administrator and Governor Martin O'Malley's highway safety representative. "We're all working toward zero deaths in Maryland. Our continued effort to educate the public and change behaviors will lead to fewer bicyclists being injured and killed on Maryland's roads."

MVA produced and distributed a public service announcement (PSA) this month to communicate the safety rules for motorists, as well as bicyclists. The PSA emphasizes the need for everyone to "share the roads."

Continued on Page A-4

Prescription Drug Take-Back Event To Take Place

Local agencies, in cooperation with the Drug Enforcement Administration (DEA), have scheduled another National Prescription Drug Take-Back Day for Saturday, Sept. 29. The purpose is to offer a drop-off place for unused prescription drugs that should not be left in medicine cabinets in homes.

"This is a great opportunity for those who missed the previous events – or who have accumulated additional unwanted, unused prescription drugs – to safely dispose of those medications," said Sadie Liller, Take-Back Day coordinator at the Garrett County Health Department. "We continue to remind everyone that the streets aren't the only place kids find drugs. 'Mind your Meds.'"

Garrett County's Take-Back Day is being sponsored by the Garrett County Sheriff's Office, Maryland State Police, the Drug Free Communities Coalition, and the health department. Drop-off locations will be set up at the Swanton Community Center and First United Bank in Grantsville from 10 a.m. to noon and the Garrett County Sheriff's Office and the Maryland State Police McHenry Barrack from 1 to 3 p.m.

Permanent drug drop boxes will soon be located at the sheriff's office and the MSP McHenry Barrack. Availability will be advertised as soon as they are ready for use, a health department spokesperson said.

During the most recent National Prescription Drug Take Back Day, which was April 28, about 120 pounds of prescription drugs were collected at the drop-off locations in Garrett County. Nationwide, a record-breaking 552,161 pounds (276 tons) of unwanted or expired medications were collected for safe and proper disposal at the 5,659 take-back sites that were available in all 50 states and U.S. territories.

"Our take-back events highlight the problems related to prescription drug abuse and give our citizens an opportunity to contribute

Continued on Page A-4

Prog. Open Space Funds Awarded To Oakland, Loch Lynn

Gov. Martin O'Malley and the Board of Public Works yesterday approved Program Open Space funding for 11 community parks and playground projects in the state, including two in Garrett County.

"Building and upgrading these play areas ensures Maryland families always have a nearby place to learn, play and grow together," said O'Malley.

Oakland will receive $95,000 to extend the existing walking/biking path at Glades Park and repair some existing fencing that has deteriorated. The path extension will provide access to the historic Fort Alice site.

Loch Lynn Heights will receive $14,383 to pave the existing parking area at the Loch Lynn Athletic Complex, making it safer and ADA accessible.

Since 1969, Program Open Space has provided funding for the state to preserve 358,222 acres for open space and recreation areas. Of this area, 37,153 acres, more than 10 percent have been preserved within the past five years under the O'Malley-Brown administration.

The three-member Board

Continued on Page A-3

Community Groups Will Host Meeting on Drilling Moratorium

An informational meeting about a law to suspend shale gas development in Maryland, if and until adequate scientific studies and regulations are in place to ensure its safety, will be held Friday, Sept. 28, in McHenry. The public is invited to attend the free event from 7 to 9 p.m. in the Garrett College auditorium.

The proposed law by the state legislator who has attempted to secure funding for the needed studies, without forcing taxpayers to pay, said she would introduce the moratorium legislation during the 2013 session that begins in January.

At a news conference last week in Baltimore, Del. Heather Mizeur joined statewide organizations, including representatives from Garrett County, to announce the Fracking Moratorium Now! campaign. The Montgomery County Democrat noted that while industry insists the controversial technology is safe, reality shows "broken towns and farms and families in every state that has opened the doors widely – Pennsylvania, Ohio, Arkansas, Wyoming, West Virginia, and others."

In Maryland, permitting was halted and drilling was prevented last summer when Gov Martin O'Malley issued an executive order that established a state commission to study the technology to prove its safety. Mizeur's previous legislative proposals would have funded the commission and its work by assessing a small per-acre fee on all gas leases in the state.

But the industry, with support from many large landowners, business groups, and local legislators, successfully lobbied in 2011 and again in 2012 to kill those efforts, charging that it was inappropriate to ask corporations and landowners to pay for the studies before drilling is allowed.

"We tried to work with the industry," Mizeur said at the Baltimore press conference, "but they were unwilling."

The governor's executive order gives discretion to state regulatory agencies, which are overhauling regulations but face severe funding shortages, to move forward with drilling. Mizeur also noted that the governor's executive order could leave Marylanders unprotected if, for example, industry sued over the governor's action and drilling was allowed to begin before the commission's work is completed and adequate regulations are in place.

Mizeur said her bill would simply make into law key tenets of the governor's executive order

"It's a common-sense approach," she said. "No fracking until it is shown to be safe."

Media reports have quoted at least one local legislator, Del. Wendell Beitzel, as saying Mizeur's bill will be a waste of the legislature's time. He and every other elected official in Garrett and Allegany counties, as well as the Garrett County Chamber of Commerce, have called for expediting the commission's work so that drilling can begin soon.

The public event next week at Garrett College will be a four-part program. Representatives from CitizenShale.org, an Oakland-based citizens group that has presented several programs in recent months, said the Sept. 28 program will include a point/counterpoint visual summary of fracking issues in western Maryland, along with an explanation of the legislative process in Annapolis, and further details of Mizeur's legislative proposal and the statewide resolution being circulated to support it. Public questions and comments will be invited.

RAILEY CONTINUES TO MAKE HIS MARK AS AN ALL-AROUND ATHLETE – Jimmy Railey, McHenry, was among more than 1,000 competitors this past weekend at the annual Tri-To-Win SavageMan Triathlon Festival, and he definitely made his mark as an accomplished, trained athlete. There are two days of the festival, with Saturday's SavageMan 30 competition, and Sunday's SavageMan 70. Saturday's segments include a .9-mile swim, 25-mile bike ride, and a 6.2-mile run. On Sunday, the swim is 1.2 miles, the bike ride is 56 miles (and includes the dreaded Westernport Wall climb), and the run is 13.1 miles. Railey, 51, took first place in the 50-54 age division on both days, and came in 6th overall for the entire festival. He was the only Garrett Countian to compete in both complete events. His time on Saturday was 2 hours and 14 minutes. On Sunday he clocked in at 5 hours, 34 minutes. More detailed information on local competitors' times will be published in a story next week. Photo by Marcia Warnick. To see results of the festival, persons may go to www.savagemantri.org.

Contents

Arts	A8
Births	A9
Church	B4
Classified	C6-9
Comics	B9
Farm	C4
Movies	A8
Obituaries	A6
Public Auctions	C5
Legals	C4-6
Social	A9
Sports	A10-4
TV&Ent	B5-8
Weather	C4
W.Va	A7
• CVS Pharmacy	zoned
• Diehl's Ford/Patriot Motors	
• Jearbryo's Hookers	zoned
• Lowes	zoned
• Ruby Tuesday	zoned
• Sears	zoned
• Walgreens	zoned
• Walmart	zoned
• Walmart	zoned

0 00309 50709 5

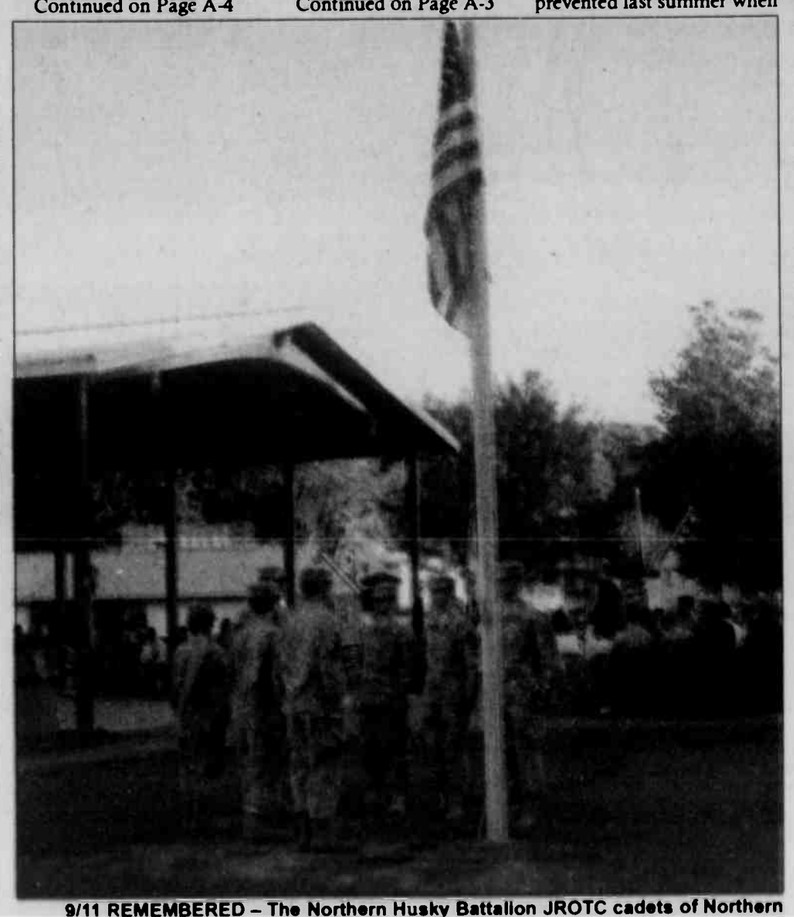

9/11 REMEMBERED – The Northern Husky Battalion JROTC cadets of Northern High School were among the participants in the town of Friendsville's Patriot Day 9/11 Ceremony last week. Cadet Major Thomas Harvey supervised the honor detail, which also consisted of Cadet First Sergeant Daniel Baechtel, Cadet Sergeant Cordel Yoder, Cadet Corporal Austin Bosley, and Cadet Privates Joseph Casteel, Patrick Frazee, and James Cherry. The NHS JROTC is under the leadership of SGM (Ret.) Mel Hoffman.

Find us on Facebook!
Sincell Publishing Company The Republican Newspaper

THE SPORT OF LACROSSE has been introduced to some young local athletes, as Garrett Lacrosse kicked off the first of three free lacrosse clinics on Sunday at Northern High School. Nineteen future "lax" players reportedly had an enjoyable time learning a game that is older than the USA and is the official team sport of Maryland. Lacrosse blends elements of football, soccer, hockey, and basketball. Leading the local effort are Derek Ashby and Kevin Clark, both of whom have many years of playing experience. "Through my various lacrosse contacts, we have had about 50 helmets and assorted gloves and pads donated," said Ashby. "We want to try to keep the cost down for the players. These clinics are serving as an introduction of lacrosse to the kids, but also as a feeler for us to see if formation of a few teams is possible." Ashby said that invitations have been received from programs in Preston County and Morgantown for a Garrett County team to participate competitively. The next clinic will be held at Southern High School this Sunday, Sept. 23, from 2 to 4 p.m., and the third will be held at Northern on Sunday, Sept. 30, also from 2 to 4 p.m. All local youth are invited to attend; equipment is provided for both boys and girls. Pictured above, from left, front, are Dominic Menear, Ella Warnick, Colum McCann, Zach Rohrbaugh, Tessa Harman, Ella Ashby, Jocelyn Clark, and Claire Raesley. Standing are Kanykei Chorchonova, Ava Ashby, Martin Moylan, Declan McCann, Shiloh Clark, Roland Moylan, Danny Nickel, Jimmy Spears, Austin Evans, Ryan Weimer, and Jesse Spear. Questions can be e-mailed to garrettcolax@gmail.com, and persons are invited to visit Garrett Lacrosse on Facebook for more pictures and information on clinics and plans for teams next spring.

Frostburg State Among Colleges Of Distinction

Frostburg State University is celebrating its recognition by the Colleges of Distinction organization, which identifies colleges and universities that excel in four key areas: student engagement, quality of teaching, vibrancy of the college community, and success of graduates.

"These distinctions, which have long been the hallmark of a Frostburg State University education, highlight those vitally important parts of a student's real college experience," said FSU president Jonathan Gibralter.

"Schools designated as 'Colleges of Distinction' create well-rounded graduates and are among the very best in the country," said Tyson Schritter, executive editor of Colleges of Distinction.

Colleges and universities are nominated for participation in Colleges of Distinction through high school counselors' recommendations, as well as quantitative research.

FSU was nominated by Middletown High School counselor Sue Mentzer-Blair, who said in her nomination letter, "I have been a high school couhselor for 28 years, and Frostburg and its personnel rank as one of [the] – if not the – finest examples of college preparation. From the initial contact with admissions and financial aid through the level of support for academics and the quality of the classroom experience, my students always report great satisfaction."

Once nominated, the colleges are assessed using the four distinctions. Frostburg was found to excel in all four and will be profiled on the Colleges of Distinction web site.

Among Frostburg's distinctions are its emphasis on experiential education across all colleges, the strength of its first-year experience, including learning communities and themed residence halls, the quality of teaching provided by FSU's faculty, the students' dedication to community service and sustainability, and the clear direction presented in the FSU Strategic Plan.

"For too long Frostburg has been Maryland's 'best-kept secret' in higher education, and being recognized as a College of Distinction is an important step as we attract further national recognition and continue to raise the bar," Gibralter said. "I'm proud of the work that our faculty and staff have done as they work to constantly improve our students' experience, and for the dedication they show to our students each and every day."

The Colleges of Distinction web site, CollegesofDistinction.com, offers dynamic college profiles and search tools for students, parents, and counselors. The web site includes tips from high school guidance counselors, as well as essays from college students, presidents, and other members of campus communities.

"While each school is one of a kind, they all share a common theme: They are all a great place to get an education," Schritter said.

FSU is one of the 12 institutions of the University System of Maryland. More information can be found online at www.frostburg.edu or facebook.com/frostburgstateuniversity.

Two Taken To GCMH Following Rt. 135 Accident

A three-vehicle accident along Maryland Highway Monday evening resulted in the transport of two drivers to Garrett County Memorial Hospital. Garrett County sheriff's deputies responded to the 5:20 p.m. scene.

Investigation revealed that Robert Lures, 65, Swanton, was stopped on eastbound Maryland Highway and attempted to make a left-hand turn onto Allegany Drive, when his 2012 Subaru was struck from behind by a 2006 Jeep Liberty driven by Laureen Kooyman, 56, Oakland. Lures's vehicle was then pushed into westbound traffic and struck a 2009 Subaru driven by Joseph Clark, 48, Mtn. Lake Park. Lures and Kooyman were taken by Southern Rescue Squad to GCMH for treatment of their injuries. Charges are pending.

Man Arrested In Connection With Sept. 10 Burglary

A Bloomington man has been arrested by Garrett County sheriff's deputies in connection with a burglary that reportedly occurred at a home in Bloomington on Sept. 10.

Jewelry stolen from the residence during the burglary included gold necklaces, rings, and bracelets, which were later recovered at a pawnshop in Keyser, W.Va. As a result of the investigation, Ryan Andrew Butler, 29, was arrested on Sept. 15 on the strength of a warrant.

He was charged with first-degree burglary and theft $1,000 to $10,000. He was released from the Garrett County Jail after posting a $5,000 bond.

MOST WANTED – Pictured are the current Most Wanted persons who are being sought by local law enforcement officials, as submitted by the Garrett County Sheriff's Office. From left are: Donna Lee Knauff, 51, Oakland, bench warrant/failure to appear; Bradley Kent Lewis, 38, Grantsville, bench warrant/failure to appear; and Wayne Russell Lyons, 25, Oakland, body attachment/failure to appear. Anyone with information on the whereabouts of any of these persons is asked to call 301-334-1911 or go online to garrettcountycrimesolvers.org and leave an anonymous tip.

Two Arrested After Reportedly Seen Shoplifting

Two Oakland men were arrested by Garrett County sheriff's deputies last Thursday evening after they were reportedly observed by store security concealing stolen property under their clothing before leaving the Oakland Wal-Mart.

One suspect, later identified as Todd William Riley, 36, was stopped by Wal-Mart staff at the store entrance, where he was later arrested by police. The second suspect, identified as Roger Lee Strawser Jr., 46, was stopped in a minivan several blocks away and subsequently arrested.

Riley was charged with criminal trespassing and theft less than $100. Strawser was charged with attempted theft and driving on a suspended license. Both were taken to the Garrett County Jail to await a bond hearing.

Garrett County Sheriff's Office Weekly Activity Log

Sheriff Rob Corley

Incident Log 9/11/12 – 9/17/12

271 Incident Reports Generated
64 Processes Served
11 Arrests Made (0 DWI, 0 CDS)

Outstanding Warrants (K, L)

KERLIN, Jared T., 31, Morrisdale, Pa., Arrest Warrant/Bad Check

KESNER, David M., 42, Terra Alta, W.Va., Arrest Warrant/Bad Check

KIPP, Brent Rosard, 25, Supply, N.C., Bench Warrant/Failure to Appear

KOPKE, Michael David, 41, Arkdale, Wis., Bench Warrant/Failure to Appear

LAFFERTY, Joshua Aaron, 24, Address Unknown, Bench Warrant/CDS

LAREW, Darrell Lee, 40, Kingwood, W.Va., Arrest Warrant/Bad Check

LENHART, Clara J., 66, Winchester, Va., Arrest Warrant/Bad Check

LEYDIG, Heide M. (BAER), 37, Meyersdale, Pa., Arrest Warrant/Bad Check

LINDSEY, Kenneth James, 27, Eglon, W.Va., Bench Warrant/Theft

LITTLE, Betty Jane, 53, Odenton, Arrest Warrant/Bad Check

Anyone with information on the whereabouts of any of these individuals is asked to call 301-334-1911 or visit garrettcountycrimesolvers.org online to leave an anonymous tip.

Let's Get Down To Business!

This is a feature of *The Republican* to better acquaint our readers with various area business establishments.

Fins Upp Scuba LLC

New to the Garrett County business community is Fins Upp Scuba LLC, a venture of the Upperman family, which offers scuba diving gear and classes. Having held its grand opening last week, the business now holds store hours of 10 a.m. to 7 p.m., Monday through Wednesday, 10 a.m. to 5 p.m., Thursday and Friday, and 9 a.m. to 3 p.m. on Saturday. The shop is located at 1695 Upperman Road, Oakland.

The shop offers new and used scuba diving gear, diving accessories, gift certificates, and other aquatic products, as well as equipment servicing and cleaning. Fins Upp Scuba also holds classes in diving, such as refresher and advanced technique courses, and specialty courses for those who qualify.

To contact Fins Upp Scuba those interested may call 304-851-3111 or 240-321-4567, or e-mail finsupplc@gmail.com.

NEW HEATED FACILITY NOW AVAILABLE FOR INDOOR STORAGE OF JET-SKIS AND GOLF CARTS.
Pick Up & Delivery
Call for prices
301-616-0135

Miriam Sincell
Attorney at Law
I handle cases in personal injury, criminal, DWI, CDS, family, custody, zoning, boundary and land disputes, deeds, contracts, wills and estates.
301-334-2344 • Fax 301-334-8538
Offices located at 300 East Alder St., Oakland, MD 21550

TOMANETTI'S PIZZERIA
Specials Every Day!
MONDAY: Large Pizza ANY # of Toppings Only $10
Excludes specialty pies
NEW! TUESDAY MEAL DEAL: Medium Pizza, 2 Toppings, 5 Pc. Chickon Tonders, Breadsticks, 2 Liter Soda – All For Only $20
WE DELIVER • TAKE OUT • DINE IN
Open Monday-Thursday 4-9 p.m., Friday & Saturday 11 a.m.-10 p.m., Sunday 12-8 p.m.
308 S. 2nd St., Oakland • 301-334-4844

jazzercise®
OPENING SOON In Oakland
Genus Center (opposite Walmart)
Our Facility Features:
- A specialized cushioned dance floor.
- 16 weekly classes with more to come.
- Calorie-burning, dance exercise FUN!
- Strength training with weights & bands.
- Low-Impact and beginner formats.
- Child care available.
- Trained, certified and experienced instructors.

For information call Lisa 301.616.1934
www.gcjazz.com

thirty-one independent consultant
Beth L. Bowers
www.mythirtyone.com/227756
bethlbowers@comcast.net

MASTERMIND DESIGNZ
info@MastermindDesignz.com

Favorite Things Corner Gift Shoppe
301-501-5150
232 Alder Street • Oakland, MD 21550

INDOOR STORAGE AVAILABLE NOW
Garrett County Fairgrounds
BOATS – RVs – AUTOS – TRAILERS & MORE
Six Month Storage - October to April
One time charge of $10 per linear foot
Call for Details
301-334-1399 or 301-501-6482
Items will be accepted Sat., Oct. 20 or Oct. 27, from 10 am to 1 pm

3rd Annual Award Winning
Barn Quilt Festival
September 22
Exhibit Hall, Garrett Co. Fair
Event Schedule:
8:30-11am Registration for Barn Quilt Tour Contest
Festival Open 11 am to 6 pm
All Day Heritage Quilt Show featuring Local Family Quilts
Demonstrations (Corn Shelling, Butter Churning, Hand Quilting, Needle Felting, and more!)
Antique & Unique Farm Items Display
"Then & Now" Sewing Machines demos
Appalachian Olympics Family Fun Contests
Great Food by Jearbryos, Goehringer's Catering, and Lakeside Creamery, as well as a corn boil
Hand-Quilted Wall Hanging Raffle
11:30 Unveiling & Blessing of the First Barn Quilt at the Fairgrounds
12-1 Live Bluegrass by: Broken Glass & Rusty Hinges
1-5pm Horse-Drawn Carriage Rides
3-4pm Live Bluegrass by: Frost Mountain Revival
3pm Check in Deadline - Tour Contest
Entry: Adults $5, Kids 12 & under are free!
More information about the Festival: GarrettBarnQuilts.org 877-577-2276
Barn Quilt Association of Garrett County, Inc

MILL CREEK
Making Life's Outdoor Chores A Whole Lot Easier!!!
SAWDUST DAYS!
VISIT
www.millcreeksawshop.com
Rt. 50 Between Burlington & Junction, WV
304-289-5115 • 1-800-488-0465
NOW IN PROGRESS

Early Voting To Face Crucial Test In Maryland In November

by Carl Straumsheim
Capital News Service

WASHINGTON – Early voting in Maryland was meant to make the ballot box more accessible by giving voters additional chances to cast their ballots, but instead, the perceived shortcomings of the program have spawned a debate over costs, benefits and partisan bias.

Early voting turnout has been low since its introduction in 2010. Only 2.4 percent of all eligible voters cast their ballots ahead of the April 3 primary election – roughly the same as in 2010. Compared to the 2006 election, total turnout in 2010 stayed flat, with one in two Marylanders voting, though about 6 percent of those voters cast their ballots before Election Day, according to data from the Maryland State Board of Elections.

Michael Cain, a professor of political science at St. Mary's College of Maryland, said the presidential election and controversial referendums on same-sex marriage and in-state tuition for some undocumented immigrants will likely lead to more people taking advantage of early voting this year.

"Competitiveness matters to turnout," Cain said.

This fall, any registered voter can skip Election Day lines by voting between Oct. 27 and Nov. 1. Maryland offers no-excuse early voting, meaning a voter does not need to give a reason for missing Election Day

But even with increased turnout, some Republicans said the law – which locates early voting centers based on the number of registered voters in each county -- could give Democratic candidates an edge.

Frederick County is geographically the largest in the state, but with slightly fewer than 150,000 registered voters, it's only allowed to run one early voting center Howard County, which passes the cutoff point of 150,000 registered voters, gets three centers spread across an area one-third the size of Frederick County

The populous and traditionally Democratic counties abutting Baltimore and Washington, D.C., will all have the maximum of five

Continued on Page A-14

On Dean's List

Daniel Leatherman, Broadford Road, has been named to the Indiana University of Pennsylvania Academy of Culinary Arts Dean's Recognition List for academic excellence for the summer 2012 semester.

Leatherman, the son of Dennis and Kathy Leatherman, was home schooled and graduated in 2008. He was awarded an Aramark scholarship.

The academy, located in Punxsutawney, Pa., is one of only 112 programs in the United States fully accredited by the American Culinary Federation, the maximum accreditation possible for culinary programs in the United States.

Programs with ACF accreditation have met or exceeded published industry standards and are distinguished from hundreds of other post-secondary culinary programs in the nation.

Read. Then Recycle.

Funds Awarded

Continued from Page A-1

of Public Works comprises O'Malley (chair), Treasurer Nancy Kopp, and Comptroller Peter Franchot.

The Board of Public Works is authorized by the General Assembly to approve major construction and consultant contracts, equipment purchases, property transactions, and other procurement actions.

SWAN MEADOW GEARING UP FOR ANNUAL HARVEST SALE – Swan Meadow School's students and parents have been busy these past few weeks, as shown above, preparing for the school's 63rd annual Harvest Sale. All are invited to the event, which will be held on Friday, Sept. 21, at the Pleasant Valley Community Center, south of Oakland. Glazed doughnuts, cinnamon rolls, apple cider, and dinners will be sold beginning at 5:30 p.m. The traditional auction of farm produce, baked goods, and items handmade by students and community members will start at 7 p.m. Students are preparing birdhouse gourds, potpourri pies, and corn husk dolls for the sale. For more information, persons may call the school at 301-334-2059.

BOUNCE BACK ROLLING ALONG – The Garrett Surgical Group is supporting Project Bounce Back with a $500 "High Roller" donation to benefit Cindy's Fund and the Children's Miracle Network. Bounce Back is a community-wide fundraiser to help local adults and children who are facing health and wellness challenges. It is being jointly coordinated by Brenda's Body Shop (BBS) and Miss Maryland Joanna Guy. The project consists of several ball-themed events throughout the fall, including dance performances, a Community Day, and an Autumn Glory Festival float. Individuals who are interested in participating can contact Brenda Brosnihan of BBS at 301-334-1275. Business sponsorships are available at different levels. Persons may also contact Pam Taylor of Cindy's Fund at 301-245-4882 for more information. Pictured in the front row from left are Tamara Forrester, Rebecca Herman, Dr. Marjorie Fridkin, and Tara Myers. In the back row, same order, are Guy, Peggy Metheny, Lisa Jones, Mary Teter, and Regina Annarelli. Members of Garrett Surgical Group who were not available for the photo are Dr. Charles Walch, Dr. Stephen Bayuk, Sara Bender, and Stephanie Metheny.

Board Of Ed. Plans Special Meeting For Tuesday

The Garrett County Board of Education will hold a special meeting on Tuesday, Sept. 25, beginning at 6 p.m. The board will meet m executive session at 5:30 p.m.

At 6 p.m., the public agenda will be limited to the FY 2012 audit and personnel announcements. The public is invited to attend.

GC Democratic Club To Open Headquarters

The Garrett County Democratic Club will host a grand openmg of its headquarters next week. A ribbon-cutting event will be held on Monday, Sept. 24, at 6 p.m.

The headquarters is located at 221 S. Third Street in Oakland. This is near the intersection of Oak and Third streets.

The public is invited to attend.

School Among

Continued from Page A-1

consecutive years ending with the 2010-2011 school year, or high progress – having significantly cut gaps in achievement between racial or special services subgroups since 2007.

Besides Crellin School in Garrett County, schools in Allegany, Anne Arundel, Baltimore, Prince George's, Somerset, Wicomico, and Worcester counties, as well as Baltimore City, have also been named Reward Schools for the 2012-13 school year. This recognition comes with no financial benefits, but certificates of recognition will be sent to each school and additional honors will go to the highest achieving schools in the category

Info Sought On Hit-And-Run Vehicle Mishap

Garrett County sheriff's deputies are seeking information regarding a hit-and-run incident that reportedly occurred at 8 p.m. Saturday evening along Garrett Highway approximately one mile north of Oakland.

The suspect vehicle is believed to be a full-size truck with a two-tone paint job of dark color over silver. The truck fled the scene after rear-ending another vehicle that was yielding to oncoming traffic prior to making a left turn.

Anyone with information is asked to contact the Garrett County Sheriff's Office at 301-334-1911 or go online to garrettcountycrimsolvers.org and leave an anonymous tip.

NEW HEATED FACILITY NOW AVAILABLE FOR INDOOR STORAGE OF JET-SKIS AND GOLF CARTS.
Pick Up & Delivery
Call for prices
301-616-0135

In Loving Memory of
Daniel W. Wagner
4/29/21 – 9/23/11
If tears could build a stairway
and memories a lane,
I'd walk right up to heaven
and bring you home again.
Missing you always,
Jean and family

THANK YOU

The Adventure Sports Center International and the Organizing Committee of the Deep Creek Open/U.S. Nationals would like to express our thanks to the many volunteers, sponsors, and vendors who made the event a success.

Premier Sponsor: Railey Mountain Lake Vacations
Adventuresports Institute
DCL Design Studio
Garrett College
Garrett County Chamber of Commerce
Garrett County Information Technology Department
Garrett County Roads Department
Greenscapes – Professional Landscape Design
Gregan Crawford, Furniture Maker, LLC
Lew Wheeler
Lohr Distributing
Long & Foster Real Estate
Miss Maryland, Joanna Guy
Northern Rescue Squad
Taylor-Made Vacations
Wisp Resort

A special thank-you to **Beitzel Corporation** for the new flagpoles that are now a focal point on the island above the course.

Fall Is On The Way!
Blooming & Budding
MUMS
Red House GREENHOUSE
Located 1 mile North of Red House on 219
All Nursery Stock On Sale!
✧ Over 60 Varieties of Hardy Perennials ✧
✧ Fruit Trees & Assorted Berries ✧
✧ Flowering Shrubs ✧
Open Wed. thru Sat. from 9am to 3pm

Come see why no one beats a Timbrook Chevy deal!
NO ONE!
2013 Chevy Spark LS
Auto, 38MPG
Stock#C509014 ONLY $13,890
2013 Chevy Sonic LS
Auto, 40MPG
Stock#C105338 ONLY $15,990
2013 Chevy Cruze
Auto, PL, PW, 42 MPG
ONLY $18,490
2013 Chevy Malibu LS
Auto, PL, PW, 38MPG
Stock#C154262 ONLY $22,790
2012 Chevy Silverado LS
Ext Cab, 4x4, V8, Tube Steps, Tow Package
Stock#C152920 ONLY $28,990
2012 Chevy Silverado
Crew Cab, 4x4, 5.3L, Auto, Tow Package, PL, PW
Stock#C109082 ONLY $30,990
2012 Chevy Colorado 2LT
Crew Cab, 4x4, Tube Steps, Z71, 18" Wheels
Stock#C154003 ONLY $29,790
2012 Chevy Equinox LS
AWD, 4 cyl, Auto, 32 MPG
Stock#C349656 ONLY $25,790
2012 Chevy Traverse LS
AWD, Auto, 8 Passenger, Bluetooth
Stock#C397672 ONLY $29,728
3 YEARS MAINTENANCE PACKAGE WITH ALL VEHICLE PURCHASES.
5 YR/100K POWERTRAIN WARRANTY ON ALL NEW CHEVYS.
TIMBROOK CHEVROLET
driver PLUS Maintenance Service Coupon Book
*1st 3 Years of Oil Changes
*Multi-Point Inspections
*Car Washes *Brake & Battery Checks
*Discounts on Parts & Service
RT 220 SOUTH KEYSER, WV
(304) 788-2116 (301)786-7000
Monday - Friday 9-6 Saturday 9-1
view our entire inventory online at www.timbrookchevrolet.com
Must qualify for all incentives. Taxes, Tags and fees extra. Photos for illustrational purposes only.

The DCL Property Owner...

In resuming the focus of this column on critical issues involving Deep Creek Lake this week, it seems important to describe how these issues affect lake property owners, particularly to Garrett County citizens who do not own property there.

There are a number of misconceptions and blanket judgments by some non-lake property owners about those who are fortunate to have either their primary or a secondary home along the lake. Yes, there are some enormous, magnificent houses on the lake, most of which have been constructed in the past few decades, and most by people with deep pockets who have no problem affording them.

However, a large percentage of lake-front resident properties have small to medium-size houses that are no different than those in non-lake residential areas throughout the county. Many of them are owned by folks who have been Garrett Countians all their lives, families who were lucky to have purchased lots or homes there many years ago at bargain prices. They may be living a relatively comfortable life, but they are far from what one should consider to be wealthy.

However, as with most other tourist-destination properties on lakes and beaches around the country, owning such properties is expensive. Because the assessed value of resort properties is high, the owners' property taxes are much higher than those of non-resort property owners. The owner of a much grander house in, say, Oakland or Mountain Lake Park will generally pay far less in property taxes than the owner of a rustic cabin at the lake. As has been noted several times before, the property taxes paid by lake property owners total over $25 million annually, which covers more than *one-third* of the county's budget.

There are various other expenses for lake property owners, such as dock fees, and in certain lake communities that have privately owned roads, extra money must be allocated to cover such things as snow plowing, road and culvert maintenance, etc.

With this in mind, we turn to some of the specific problems being faced by some lake property owners, namely the proliferation of invasive plantlife, the continuing erosion of shoreline, and the filling of coves with sediment, three problems about which the property owners can do little. They have no real effective – or legal – means of personally attacking the vegetation that surrounds their docks and makes both swimming and boating in several areas both dangerous and almost impossible. The same goes for the infiltration of sediment into the lake, which is also negatively affecting recreational use of the water in several coves. There are things they can do to help protect their piece of shoreline from erosion, but they are expensive. Not only must they purchase all of the materials necessary, but they must also pay hundreds of dollars to the Department of Natural Resources to be "permitted" to so tamper with the *state*-owned buffer strip.

Why should all residents of Garrett County worry about these problems being faced by lake property owners? We need only refer back to the fourth paragraph in this column, which notes the financial significance of Deep Creek Lake to the county budget. The fact is, property values at the lake are beginning to fall because of some of the current problems there, and a number of property owners have already successfully challenged their assessments, having their property values reduced. That dollar figure to date, according to the county commissioners, is around $400,000 in lost property value, and that number is growing. This means declining tax dollars to support the county budget.

Our publication is receiving criticism from some who do not want negative information about Deep Creek Lake to receive coverage, as it could possibly cause persons looking for places to recreate or purchase a vacation home to look somewhere other than Deep Creek Lake. That concern is understandable, and great care is being taken to not assume an alarmist position or to make the problems appear larger than they are. Deep Creek Lake is still a wonderful place to enjoy, where plenty of opportunity for boating, swimming, water sports, and fishing remains intact.

It just seems, though, that instead of trying to be deceptive, a far more prudent approach is to first honestly acknowledge that these problems do exist and are growing, and then more importantly, take proactive, coordinated, cooperative action as soon as possible to address them.

Next week's editorial will focus on the role of the state of Maryland as owner of the lake and the buffer strip.

Senior Citizens' Menu

Community Action's Area Agency on Aging Senior Nutrition Program menus for the week of Sept. 24–28 are as follows:

Monday – Juice, baked chicken w/gray, buttered noodles w/parsley & Parmesan cheese, baby carrots, fruit, whole grain bread, 1% milk.

Tuesday – Juice; mozzarella veggie salad; make-your-own deli sandwich w/turkey or roast beef, lettuce, and tomato; assorted whole grain breads; fruit; 1% milk.

Wednesday – Four-bean salad, meatloaf, mashed potatoes w/gravy, cauliflower w/cheese sauce, bread, cranberry applesauce Jell-O Recipe Round Up runner up, 1% milk.

Thursday – Chef's choice, 1% milk.

Friday – Tossed salad, spaghetti w/meat sauce, green beans, garlic toast, fruit crumble, 1% milk.

Coffee or tea served with all meals.

Reservations for meals are required. Meal reservations and cancellations are to be made at the nutrition site or senior center prior to the next service day. Reservations or cancellations may be made no later than 9 a.m. on the service day if absolutely necessary. Individuals who are able to give the full cost of the meal are encouraged to do so; however, all contributions are welcome. Days of congregate meals and telephone numbers of individual sites follow: Grantsville Senior Center, Tu, W & Th, 301-895-5818; Kitzmiller Community Building, W & F, 301-453-3445; Mary Browning Senior Center, Oakland, M, W & F, 301-334-9431, ext. 134; Swanton Community Building, M & Tu, 301-387-9191; Friendsville Community Building, M, Tu & W, 301-746-5300.

Please note that home-delivered meal clients receive the same menus. Menus subject to change. Check with your site manager if necessary.

For more information about the Senior Nutrition Program, persons may call 301-334-9431, ext. 137.

Letters to the Editor

Writers of letters to the editor are reminded that letters will not be published if they exceed 400 words, do not include contact information, and/or are deemed to be libelous. All letters must be type written or submitted via e-mail.

To the Editor:

We would like to thank several people involved in the 2012 "Win the Fight" SavageMan Triathlon, which raises money for the Joanna M. Melanoma Foundation.

First, many thanks to Bill Shomo, emergency coordinator, Garrett County Amateur Radio Emergency Service (GCARES), for the hours he devoted to preparing for the event and acting as net control station in the command center at the state park. This is the fifth year Bill has taken on this daunting task. Bill, you rock!

Second, we thank all of the amateur radio operators from Garrett, Allegany, and Preston counties and families of the operators who took time out of their weekend to help provide communications and support during the race. Knowing that you are there when needed is priceless.

Third, we thank the police, roads crew, SavageMan organizers/volunteers, participants, EMS crew, and general public for helping to keep the event safe. It was an amazing event.

Sincerely,
Pam Viner
Denise Moynahan
Mark Moynahan
Members of GCARES

To the Editor:

It has come to my attention that the gates on Deep Creek Lake dam are leaking at a rate three times faster than allowed. It has also been told that the Brookfield power company would rather pay the fine than make the necessary repairs. In light of the fact that the lake level is down could this be one of the reasons that the lake level is down? And if so, why is nothing being done to correct this situation. Does anyone out there have the answer?

Charlie McLaughlin
Oakland

To the Editor:

It is with mounting alarm that I watch the political machinations surrounding the future welfare of Deep Creek Lake. As has been pointed out in your editorials, Deep Creek Lake is the Garrett County goose that lays golden eggs. Unfortunately these golden eggs may not be in our future for much longer. Because of its age, the lake has a number of problems:

•Subaquatic vegetation (SAV), both natural and invasive. The SAVs, if not controlled, will turn the lake from a desirable tourist destination into a place to be avoided.

•Sediment accumulation is slowly making parts of the lake, particularly the coves, unusable, starting in mid-August. This problem will continue to spread through the lake and ultimately turn a beautiful lake into a swamp.

•Boat density is increasing, along with a decrease in DNR police staff. This is a recipe for accidents waiting to happen, possibly with fatalities.

There are many more lake-related issues that need to be addressed. The point here is that all of these problems can be corrected. The question that really needs to be addressed is how to get the DNR, the Maryland Department of the Environment (MDE), and Garrett County to cooperatively develop implementable programs. Cooperation between these government bodies is critical if the lake is to be saved for the benefit of Garrett County residents and future generations.

It would seem obvious that these governmental entities would work together. In reality, they don't interface much at all, and in many instances they actually are in conflict! The lake watershed and the lake itself are one and the same; they do not exist independently. However, the county is responsible for the watershed and the state is responsible for the lake bottom and the buffer strip.

How can the citizens and non-resident property owners of Garrett County encourage the needed cooperation?

One last point: The state has spent a considerable amount of money on studies of lake phenomena which have already been studied and well documented in other parts of the country. So why are these studies being done again? There are multiple reasons, ranging from "not invented here" to the fact that many agencies only do studies; they don't act. The time for study is over and the time for action is past due. What needs to be done is known. Why isn't it happening?

Paul Weiler
Lake Shore Drive

To the Editor:

We got our boat out last week and were concerned that we would be able to do so – the earliest ever, losing a couple of months of boating pleasure in what is already a rather short season at Deep Creek Lake in even a good year.

Most of the boats in the cove are out, which is really a first for this time of year. We "worrywort" Fitches usually get ours out sooner than most, rather than later, and so we were really alarmed to see when we got there last week that most had been taken out already.

In driving around, although there is I am sure plenty of water in the middle of the lake, anyone who has a dock is experiencing the results of this dramatic drawdown by the hydroelectric company and the ongoing increase in sediment accumulation in coves like ours in Pawn Run.

Hopefully, whoever makes these decisions and chooses not to invest in the lake and to allow this decline to happen will finally find in 2012 that they have shot themselves in the foot this year.

When we took our boat into our marina and were talking about the earliest ever withdrawal of our boat, they said, "Write your congressman." We assured them that we would.

Jacqueline Fitch
Penn Cove Road

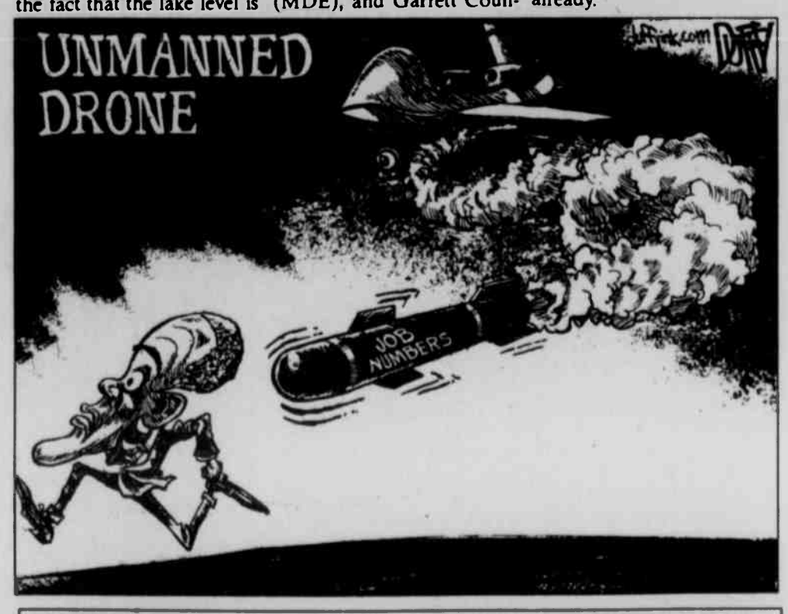

Law Calls

Continued from Page A-1

It is available to be viewed on the MVA home page at www.mva.maryland.gov

"As more and more people are riding bicycles and embracing other green modes of transportation, we need to make certain that bicyclists and motorists know the basic rules of the road. For everyone's safety, the rules should be followed," said Kuo.

Maryland enacted legislation which went into effect in October of 2010 and requires motorists to leave at least three feet of space when passing a bicyclist. More detailed information on the rules of the road for bicyclists can be found beginning on page 29 of the Maryland Driver Manual at http://www.mva.maryland.gov/Resources/DL-002A.pdf

Drug Take-Back

Continued from Page A-1

to the solution," said DEA administrator Michele M. Leonhart. "These events are only made possible through the dedicated work and commitment of our state, federal, local, and tribal partners, and DEA thanks each and every one of them for their efforts on behalf of the American people."

Rates of prescription drug abuse in the U.S. are "alarmingly high," the health department spokesperson said, with more Americans currently abusing prescription drugs than the number of those using cocaine, hallucinogens, and heroin combined, according to the 2009 National Survey on Drug Use and Health. Studies show that individuals who abuse prescription drugs often obtain them from family and friends, including from the home medicine cabinet. Many Americans do not know how to properly dispose of their unused medicine, often flushing them down the toilet or throwing them away – both potential safety and health hazards.

For more information about the local take-back event, persons may call the health department at 301-334-7730 or 301-895-3111.

Find us on Facebook!
Sincell Publishing Company/The Republican Newspaper

The Republican
(USPS 462-240)
Postmaster: Undeliverable copies for change-of-address notices are to be sent to: *The Republican*, P.O. Box, 326, Oakland, MD 21550-0326.
DONALD W. SINCELL
Editor
LISA ROOK
Advertising Manager
ELLIE PAUGH
Circulation Manager

The Republican was established in 1877. It is the oldest newspaper published in Garrett County.

Entered at the Post Office at Oakland, Maryland 21550, at periodical rate.

The Republican is published by the Sincell Publishing Co. Inc. every Thursday in Oakland, at the following rates of subscription:

Maryland:
One copy, one year $28.62
One copy, 6 months $21.73
One copy, 3 months $18.55
(Includes Maryland sales tax)

Out of State within 200 miles:
One copy, one year $27.00
One copy, 6 months $20.50
One copy, 3 months $17.50

Farther than 200 miles:
One copy, one year $29.50
One copy, six months $23.50
One copy, 3 months $20.50

Armed Forces Personnel:
One copy, 3 months $27.50

Remittances may be made by credit card, bank draft, money order, or personal check to the above mailing address.

IMPORTANT—When changing address, send the old address as well as new, allow two weeks for first copy to reach new address.

ADVERTISING DEADLINE: 5 p.m. Tuesday. Rates made know upon application. Phone 301-334-3963.

Letters to the Editor policy: All letters to the editor must be signed and must be 400 words or fewer. The editor reserves the right to choose which letters will be published and/or to require further identification of the writer. Libelous letters will not be printed.

The Republican assumes no financial responsibility for typographical errors in advertisements, but will reprint that part of an advertisement in which the typographical error occurs. Errors must be reported at once.

Editorial news or advertising matter originating in *The Republican* may not be reproduced by photographic or other means without prior written arrangement with the Sincell Publishing Co. Inc.

TELEPHONE: 301-334-3963
FAX: 301-334-5904
e-mail:
newsroom@therepublicannews.com
advertising@therepublicannews.com
subscriptions@therepublicannews.com
Visit our web site at:
therepublicannews.com
GRANTSVILLE OFFICE
Telephone: 301-895-5827
Closed Saturday & Sunday

Community Calendar

MEETINGS

The Ruth Enlow Library board of trustees will meet this Thursday, Sept. 20, at 5 p.m. at the Oakland library. The public is invited to attend.

The Northern Garrett Republican Women will meet on Thursday, Sept. 27, at 6 p.m. Ruth Umbel will host the meeting at her home, and she will also present the program on Americanism. The gift basket will be donated by Sharon Kyle, Carolyn Ganoe, and Catherine Spiker.

The Celebrate Recovery group meets every Friday at 6:30 p.m. at Faith Evangelical Free Church, located at 1009 Maryland Highway, Mtn. Lake Park. For more information, persons may call 301-334-4172.

The Preston County Alzheimer's Support Group meets from 7 to 8 p.m. at Heartland of Preston County, 300 Miller Road, Kingwood, W.Va., on the third Monday of the month. For more information, persons may call 304-329-3195.

An Alzheimer's Association Support Group meets on the last Monday of the month from 6 to 8 p.m. at the Garrett County Health Department, Oakland. Meetings are free and open to the public. Interested persons may call Donna McClintock-Fost at 301-334-7741.

The Garrett County Weight Loss Surgery Support Group for those interested in or who have had weight loss surgery meets the second Wednesday of the month in the Liberty Square Drive Community Room, Oakland, at 6 p.m. For more information, persons may visit gcwlssupport.com.

The New Image Weight Loss Surgery Support Group of Western Maryland meets the second Tuesday of each month at 7 p.m. in the auditorium at Western Maryland Regional Medical Center, Cumberland. For more information, persons may call 240-964-8416 or 240-964-8420.

An Alcoholics Anonymous group meets every Saturday and Sunday at 10 a.m., Sunday at 6 p.m., Monday at 7 p.m. and 8 p.m., Thursday, Friday, and Saturday at 8 p.m., Wednesday at noon, and Tuesday at 7:30 p.m. at the Liberty Club, 125 Liberty St., Oakland. The McHenry chapter of AA meets Tuesdays at 8 p.m. at Deep Creek Baptist Church along Rt. 219 across from Uno's.

An Alcoholics Victorious group meets every Thursday at 6 p.m. at the Liberty Club on Liberty Street in Oakland. For more information, persons may call 301-501-1238.

The Oakland Al-Anon Family Group meets at the 125 Liberty Club, Oakland (use side entrance), every Monday at 8 p.m.

The Bruceton Al-Anon Family Group meets at Bruceton (W.Va.) United Methodist Church Thursdays at 7 p.m. Entry is through the side door.

A Narcotics Anonymous (NA) group meets every Wednesday at 8 p.m. at the 125 Liberty Club, located along Liberty St. in Oakland. Persons may call 301-334-1298 for more information.

CHURCH EVENTS

The annual **gospel sing** will be held at Bethel Texas United Methodist Church, Hog Back Road, Horse Shoe Run, W.Va., on Sunday, Sept. 23, beginning at 1:15 p.m. All are welcome.

Terra Alta (W.Va.) Nazarene Church is the local representative for the **HIS Food Ministry**. HIS is a discount food program that is conducted each month. There are no income guidelines to meet. Order forms are available online at hisfoodministry.net, at various businesses in Preston County, or at Gregg's Pharmacy, Oakland. For more information, persons may call 304-680-9556.

Hi-Way Assembly of God, Kitzmiller, offers a **food pantry** to those in need on the third Saturday of each month from 7 to 9 p.m. For more information, persons may call Pastor John Friend at 240-321-6129.

FUNDRAISERS

The Tucker Community Foundation will hold its annual **Run For It!** race on Saturday, Sept. 29, starting at 11 a.m. Interested persons may join any of the 31 teams representing six counties and run, walk, or roll (wheelchair or stroller) around the scenic town of Davis, W.Va., and vie for more than $37,000 in prize money to donate to their favorite community cause. For more information, persons may call 304-259-5008 for more info.

The Republican
ESTABLISHED 1877
Subscription Rates

Online Subscription $9.95 a year

The Post Office requires publishers to have the subscriptions of all newspapers distributed through its office paid in advance. Subscription rates are listed below. Please make all remittances payable to *The Republican*.

All Maryland (Includes Maryland Sales Tax)
One year $28.62
Six months 21.73
Three months 18.55

Postal Zone 1 & 2 (within 200 miles)
One year $27.00
Six months 20.50
Three months 17.50

Zone 3 & Beyond (over 200 miles)
One year $29.50
Six months 23.00
Three months 20.50
Armed Forces (1 year) $27.50

Name_____
Address_____
City_____
State, Zip_____

Send the completed coupon and your check made payable to *The Republican* to:
The Republican
P.O. Box 326, Oakland, MD 21550
Please allow 2-3 weeks for delivery of first issue.

GOP WOMEN DELIVER SUPPLIES TO SCHOOLS – The Southern Garrett County Republican Women's Club (SGCRWC) completed its 11th annual Student School Supplies program with recent deliveries to five Garrett County elementary and middle schools. The supplies were purchased with funds collected from a stained glass lamp raffle held throughout the summer. The lamp was designed and crafted by local artist Lou DiCarlo, and the cost was shared by the club. The club responded to a national educational goal initiated by former President George W. Bush that no child should be left behind. Items purchased included backpacks, calculators, paper, pens, pencils, and other school materials. Deliveries were made to the principals' offices for distribution to students as needed. For more information on SGCRWC, persons may call 301-245-4376. In the photo above, items are delivered to Southern Middle School. Pictured in the front row, from left, are Elijah DuVall, Bailey Morris, Destiny Gank, and Alexis Fridley. In the back, same order, are assistant principle Brooks Elliott flanked by club members Nita Roberts (left) and Ann Rebele. The photo below was taken at Crellin Elementary. From left to right are Roberts, Kyle Glotfelty, Rebele, Dominic Bittinger, teacher Linda Stephens, and Natasha Savage. The photo above right was taken at the Swan Meadow School. Pictured with Roberts and Rebele are Kalei Kauffman, Seanan McGoldrick, Ryan Yoder, and Isaiah Skipper. Donations were also made to Broad Ford and Yough Glades elementary schools.

Medicare Cuts Could Lead To 13,000 Jobs Lost

A new report found that up to 12,959 health care jobs could be lost in Maryland by 2021 as a result of the 2 percent automatic funding cut of Medicare spending mandated by the Budget Control Act of 2011. Nationally, more than 766,000 jobs would be lost, according to the report released recently by the American Hospital Association (AHA), the American Medical Association (AMA), and the American Nurses Association (ANA) at a press conference in Washington, D.C.

The report, produced by Tripp Umbach, a firm specializing in conducting economic impact studies, measures the anticipated effect of these cuts in Medicare payments on health care providers and other industries. The Tripp Umbach model reflects how reductions in Medicare payment for health care services will lead to direct job losses in the health care sector and reduced purchases by health care entities of goods and services from other businesses which in turn will lay off workers, and reduced household purchases by workers who lose their jobs. As the impact of these cuts ripples through the economy, jobs will be lost across many sectors beyond health care, the report says.

"Maryland's hospitals are the #1 source of employment in almost every Maryland community, with more than 95,000 employees across the state," said Carmela Coyle, president and CEO of the Maryland Hospital Association.

"With Maryland still trying to emerge from a historic recession, and with jobs a top priority of all our state leaders, now is not the time for an arbitrary federal cut that could take so many jobs from so many Maryland families," said Coyle. "Our employees, and the patients they take care of, either directly or indirectly, deserve better."

This model estimates that during the first year of the automatic funding cuts, more than 496,000 jobs will be lost. The report found that the job losses will affect many economic sectors beyond health care.

The health care sector has long been an economic mainstay providing stability and growth even during times of recession. The Bureau of Labor Statistics data show that health care created 169,800 jobs in the first half of 2012 and accounted for one of every five new jobs created this year.

Tripp Umbach designed a customized model based on the national economic impact models developed by MIG IMPLAN (Impact analysis for Planning), as well as previous impact studies.

The Tripp Umbach report and other resources are available online at www.aha.org/jobs.

COMPETES IN TRIATHLON – Seventy-one-year-old Pat Franklin was the oldest participant in the 2012 SavageMan Triathlon Festival. The Swanton area woman biked for the "Two Gals & a Guy" co-ed team in the SavageMan 30.0 Triathlon (1.5K swim, 40K bike ride, 10K run) last Saturday at Deep Creek Lake State Park. The team placed 11th out of 21 teams with a time of 3:00:06. Franklin, who finished 11 minutes faster than she did in 2011, had a time of 1:50:30 for the bicycle segment, the 17th best time. She and teammates Kenra Goffredo and Dave Lett raised $619, or 124 percent of their goal, for this "Win-The-Fight" event that benefits the Joanna M. Nicolay Melanoma Foundation.

Thirty-one
Beth L. Bowers
www.mythirtyone.com/227756
bethlbowers@comcast.net

Tue. & Thur. $19.95
DOUBLE DINNER
includes dessert
Gearbryo's HOOKERS SEAFOOD & GRILL
145 Bumble Bee Rd. McHenry
301-387-7667
DRINK SPECIALS
Beer & Wine Sunday sales

NEW 2013 GMC SIERRA 1500 4x4 EXT. CAB
$2,000 REBATE
GMC 100,000-MILE 5-YEAR POWERTRAIN WARRANTY
SHAFFER GMC TRUCK
304-329-3673
RT. 7W KINGWOOD, WV
M-W-F 9-7, Tues. & Thurs. 9-6, Sat. 9-5

NEW 2013 Ford ESCAPE
ALL NEW REDESIGN!
Several IN STOCK & Ready for DELIVERY!
$1,000 REBATE
304-329-3673
Rt. 7W, Kingwood, WV
www.scottford.net
M-W-F 9-7, T&Th 9-6, Sat. 9-5
SCOTT FORD

Thank You
RODEHEAVER & ASSOC.
for buying my 2012 market lamb.
Colton Stahl
Red House 4-H

Robert O. Kazary
Attorney At Law
Real Estate • Estates • Business • Personal Injury
Grantsville Office Phone: 301-895-3138
Cumberland Office Phone: 301-777-8822

In Loving Memory of
GERALD R. REAMS SR.
On your birthday, September 24.
Thinking of you today and everyday...
Happy Birthday in Heaven, Pap
We miss you so...
Love, Your family

Fall Specials!
Manicure/Pedicure $55
Purchase a full set of nails and get Free nail art!
10% off Shellac
Get ½ off a cut with any color service.
Senior Citizens Thursday
10% off Shampoo and set!
Becky Hardesty - Stylist/Owner
Ashley Hardesty Gregg - Stylist/Owner
Wendy Bray, Sue Arrowood, Brenda Blank, Rita Shillingburg - Stylists
Totally Teazin' SALON
12433 Garrett Highway, Oakland
Garrett Square, next to US Cellular

Fins Upp Scuba LLC
"SCUBA DIVING IN THE MOUNTAINS"
Grand Opening!
Saturday, Sept. 15, 9 am - 7 pm
Fins Upp Scuba Dive Shop Owner and Certified Dive Instructor is proud to open the store as an Aqua Lung Dealer.
Providing customers with top quality dive gear, accessories, gifts and many other aquatic sports products.
Also offering: Equipment repair and cleaning.
Registration for PADI Certified Diver Classes and information on upcoming group vacation dive trips will be available.
For more information or directions call 304-851-3111 or email: finsupplic@gmail.com
Located at 1695 Upperman Road, Oakland, MD

Declutter Your Life!
Jack's Junk Removal
We clean attics, basements, garages – we'll haul away anything
Reasonable rates
301-859-0907 – We Buy Stuff!

GARRETT MEDICAL GROUP URGENT CARE & PRIMARY CARE
Garrett Medical Group, P.A.
is pleased to announce the opening of its New Urgent Primary Care Office on
Monday, October 1

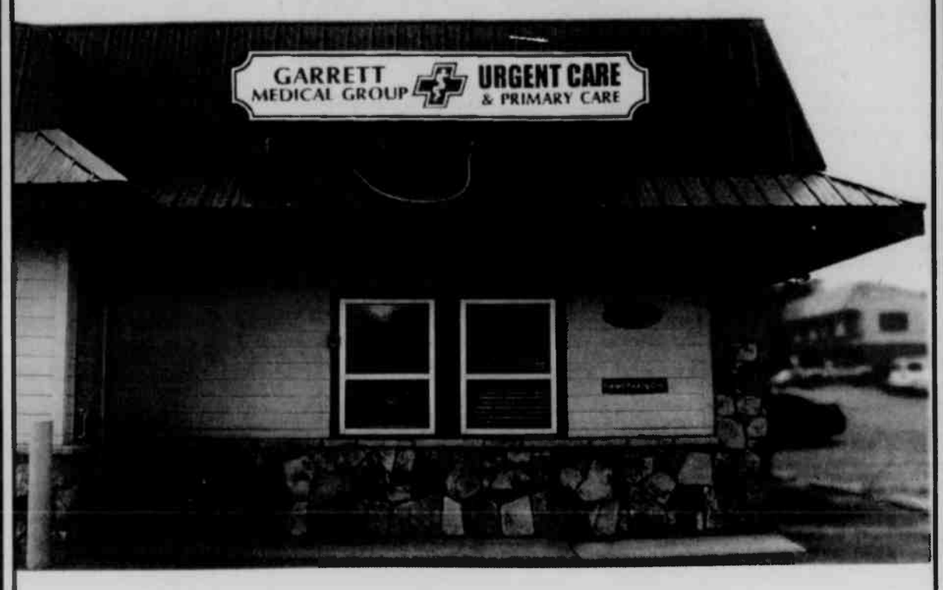

Located in the McHenry Plaza
24441 Garrett Highway, McHenry, Maryland
Garrett Medical Group – New McHenry Office Hours:
Monday – Friday 11:00 a.m. to 5:00 p.m.
Saturday 9:00 a.m. to 5:00 p.m.
For appointments call 301-334-8171
Walk-In Patients Welcome
www.garrettmedicalgroup.com

OBITUARIES

BACHTEL, Harold V., 82, Oakland.

COCHRAN, Lori A., 48, Elkins, W.Va.

COLLINS, Ruby J., 76, Cumberland.

FELD, Audrey A., 87, Oakland.

HERSHBERGER, Michael E., 72, Glassport, Pa., and Kitzmiller.

TASKER, Timothy A., 52, Oakland.

UPHOLD, Rodney C., 56, Oakland.

WILDER, Justin E., 19, Lusby

WOLF, Rachel L., 87, Oakland.

MICHAEL E. HERSHBERGER

Michael Edward Hershberger, 72, Glassport, Pa., and Kitzmiller, died on Sunday, Sept. 9, 2012, at Jefferson Hills Medical Center, Pennsylvania.

Born June 28, 1940, in Garrett County, he was a son of the late Hallie B. "Mike" and Marjorie (Hott) Hershberger, formerly of Kitzmiller. He was also preceded in death by one brother-in-law, George "Sonny" Thomas; and one nephew, Billy Bircher.

After graduating from Elk Lick High School in 1958, he moved to Glassport and worked for Tube City Iron & Metal until his retirement.

He is survived by two sisters, Kathryn L. Thomas and Mildred "Deanna" Porter, both of Oakland; four nieces, Kathy Smith, Patricia Layton, Debbie Weiss, and Cheryl Tasker; and one nephew, Rick Landis.

At Michael's request, his body was cremated.

A memorial service will be conducted in Glassport at a later date.

(Paid Obituary)

Thirty-one
independent consultant
Beth L. Bowers
www.mythirtyone.com/227756
bethlbowers@comcast.net

HAROLD V. BACHTEL

Harold Van "Buzz" Bachtel, 82, Oakland, died on Thursday, Sept. 13, 2012, at his home.

Born Dec. 19, 1929, in Oakland, he was a son of the late John Lee and Lena Catherine (Shaffer) Bachtel. He was also preceded in death by one grandchild, Cheston Van Bachtel; one sister, Grace Marie Ault; and two brothers, Bernard Keith Bachtel and John Lee Bachtel.

He worked in construction as a self-employed builder and Christmas tree farmer. He was a member of St. John's Lutheran Church, Red House.

He is survived by his wife of 63 years, Barbara (Warsaw) Bachtel; five sons, Gary Allan Bachtel and wife Debbie, Washington state, Gayle Andrew Bachtel, Oakland, Carroll Van Bachtel, Grantsville, Ricky Linn Bachtel and wife Tracey, Aurora, W.Va., and Randy Lee Bachtel and wife Susan, Westminster; a dear friend whom Harold treated as a son, Shaun Sanders and wife Clara, Oakland, and their daughters, Stacy, Karie, and Tonya; granddaughters Jana Kirk, Jodie Lynch, Jennifer Robinson, Keri Bachtel, Bethany Bachtel, and Marissa Bachtel; grandsons, who will also serve as pallbearers, Justin Bachtel, Jason Bachtel, Andrew Bachtel, Brooks Bachtel, Nathan Bachtel, and Zachary Bachtel; 11 great-grandchildren; sisters Helen Nine and Patricia Ryland; and one brother-in-law, Bruce Warsaw.

Friends were received at Burdock-Fredlock Funeral Home, Oakland, and at St. John's Lutheran Church, where a service was conducted on Sunday, Sept. 16, with Rev Regina Beard and Rev. Don Thomas officiating.

Interment followed in St. John's Cemetery.

Memorials may be made in his memory to St. John's Lutheran Church of Red House, Memorial Fund, 3301 Garrett Highway, Oakland, MD 21550; or Hospice of Garrett County, P.O. Box 271, Oakland, MD 21550.

Online condolences may be made to the family at www.burdockfredlockfh.com.

(Paid Obituary)

TIMOTHY A. TASKER

Timothy Andrew Tasker, 52, Oakland, died on Saturday, Sept. 15, 2012, at Ruby Memorial Hospital, Morgantown, W.Va.

Born March 13, 1960, in Oakland, he was a son of Robert A. Tasker, Oakland, and the late Maxine L. (Cooper) Tasker.

Tim was a graduate of the Southern High School class of 1978. He was a truck driver, having worked for Island Creek Coal Co., R & R Trucking, and most recently, Savage Industries.

He also enjoyed riding his Harley-Davidson, tinkering with cars, and watching NASCAR.

In addition to his father, he is survived by his loving wife, Doris M. (Steyer) Tasker; two stepdaughters, Wendy Miller, Oakland, and Melanie Miller, Terra Alta, W.Va.; five grandchildren, Andrew, Jacob, and Nathan Sweitzer and Jesse and Brianna Graham; one sister, Sandra Tasker-Jemison and husband Tom, Nixa, Mo.; two brothers, Bob Tasker and wife Edith, Oakland, and Delmas Tasker and wife Barb, Grantsville; and a number of nieces and nephews.

Friends were received at Burdock-Fredlock Funeral Home, Oakland, where a service was conducted on Monday, Sept. 17, with Rev. Barbara Rexroad officiating.

In lieu of flowers, memorials may be made to Southern Garrett County Rescue Squad, P.O. Box 378, Oakland, MD 21550.

Online condolences may be made to the family at www.burdockfredlockfh.com.

(Paid Obituary)

Obituary Policy

The Republican reserves the right to edit obituaries to conform to the guidelines established by the editorial department. The publishing of obituaries is a complimentary service.

Those individuals wishing to have an unedited obituary published may do so for a per-column-rate charge.

Find us on Facebook!
Stroud Publishing Company/The Republican Newspaper

JUSTIN E. WILDER

Justin Earle Wilder, 19, Lusby, died suddenly on Wednesday, Sept. 12, 2012.

Born Sept. 10, 1993, in Prince Frederick, he was a son of Shannon E. Wilder-Miller, Friendsville, and Bruce Yeckley, Lusby. He was preceded in death by a brother, David Miller Jr.

He graduated from Patuxent High School in 2011.

In addition to his parents, he is survived by three siblings, Jordon Miller, Prince Frederick, Savannah Grace Miller, Friendsville, and Keely Wilder, Friendsville; grandparents Beverly and Cecil Wilder, Bruceton Mills, W.Va., and Doug and Natalie Yeckley, Lusby; and godparents Danny and Terry Wilder.

Friends were received at Rausch Funeral Home, Port Republic.

A funeral service was conducted on Monday Sept. 17, at St. Paul's United Methodist Church, Lusby

Interment followed in Asbury Cemetery, Barstow.

Memorial contributions may be made to the family

AUDREY S. FELD

Audrey (Sperry) Feld, 87, Oakland, died on Tuesday, Sept. 18, 2012, at the Goodwill Retirement Community, Grantsville.

Born July 5, 1925, in Meyersdale, Pa., she was a daughter of the late Benjamin and Elizabeth Sperry. She was also preceded in death by her husband of 50 years, Irvin Feld, in 1998; one brother, Gordon Sperry, and one sister, Alma Beale.

She graduated from Meyersdale High School and earned her RN at Memorial Hospital in Cumberland in 1946. She met her future husband, Irvin Feld, president of the H-P Stores, in 1947, while she was providing care to his mother at Memorial Hospital.

She was active, over the years, in the Deep Creek Yacht Club and the Oakland Civic Club. Audrey loved Oakland and Deep Creek Lake and enjoyed summers with her family at Turkey Neck.

She is survived by two sons, Frederic Irvin Feld, Loveland, Colo., and Michael Sperry Feld, Tiburon, Calif.; four grandchildren, Amanda Feld Klein, Tara Feld, Taylor Feld, and Corey Feld, and two great-grandchildren.

Friends will be received at Burdock-Fredlock Funeral Home, Oakland, today, Thursday, from 6 to 8 p.m.

A private family interment service will take place on Friday at Oakland Cemetery, with Rev Ross Glotfelty officiating.

Online condolences may be made to the family at www.burdockfredlockfh.com.

(Paid Obituary)

RODNEY C. UPHOLD

Rodney Clayton Uphold, 56, Oakland, succumbed to heart failure on Thursday, Sept. 6, 2012.

Rodney touched many lives over the years and will forever be remembered as a loving father and husband, a skilled musician, talented photographer, fearless adventurer, technology guru, and devoted member of his church. It was through these passions that he found the richness of life.

Rodney shared a lot of advice with friends and family during his life, and if he were here now, he would tell each of us to live each day like it was the only one we would ever have. He will be deeply missed, but beyond the grief, we have so many memories that he will never be forgotten.

Rodney is survived by his beloved daughter, Elizabeth Michelle Uphold; his mother, Carolyn Sue Uphold; one sister, Lila Curry; and one brother, Lynn Uphold.

A memorial service was conducted on Sunday, Sept. 9, at Mtn. Top Seventh-Day Adventist Church.

Memorial donations may be made to the church in Rodney's honor at P.O. Box 628, McHenry, MD 21541.

(Paid Obituary)

RUBY J. COLLINS

Ruby June Trost Collins, 76, died on Sunday, Sept. 16, 2012, at the Western Maryland Regional Medical Center, Cumberland.

Born July 31, 1936, in Accident, she was a daughter of the late Paul Revere Trost and Grace (Stephens) Trost. She was also preceded in death by her husband, Henry Collins; and an infant daughter, Barbara E. Pitcher.

Ruby attended Potomac Valley Rival Center, Rawlings. She was retired from Westvaco.

Ruby is survived by one son, Allan Collins and wife Myrtle, Oklahoma; one daughter, Patricia Collins Weigman and spouse Kurt, Ohio; five grandchildren, Rebecca Collins, Melissa Collins, April Wilhelm, Michael Wilhelm, and Josuah Wilhelm; five great-grandchildren, Phoenix Cuthrell, Dyan Poling, Jessica Poling, Evan Cuthrell, and Gryphon Cuthrell; three brothers, Otis Leo Trost and wife Janet and Richard P. Trost and wife Suzanne, all of Maryland, and Larry C. Trost and wife Jan, Virginia; and three sisters, JoAnn Basinger and husband Ralph, Ohio, Louise Marie Bitikofer and husband Glenn, Kansas, and Sandy Peterson and husband Dana, Arizona.

Friends will be received today, Thursday, from 2 to 4 and 7 to 9 p.m. at Hafer Chapel of the Hills, LaVale, where a service will be conducted on Friday, Sept. 21, at 1 p.m., with Rev. David Stottlemeyer officiating.

Interment will follow at Waxler Cemetery, Rawlings.

The family respectfully requests that expressions of sympathy take the form of donations made in her memory to the American Red Cross, 400 Cumberland St., Cumberland, MD 21502; or a charity of choice.

(Paid Obituary)

RACHEL L. WOLF

Rachel Lenora Wolf, 87, Oakland, died on Friday, Sept. 14, 2012, at Garrett County Memorial Hospital.

Born March 1, 1925, in Bolts, Pa., she was a daughter of the late Ralph J. Gettings and Josephine (Collins) Wickham. She was also preceded in death by her husband of 54 years, Ernest R. "Bud" Wolf, in 2002.

Rachel enjoyed being active with the Mary Browning Senior Center, bingo, and social gatherings at her apartment complex.

She is survived by three children, Karen Sue Wolf, Morgantown, W.Va., Anthony Wayne Wolf and wife Donna, Cumberland, and Ernest Joseph Wolf and wife Elaine, Lake Mary, Fla.; two grandsons, Jason Ray Wolf and wife Katrina, Cumberland, and Brian Joseph Button and wife Rebecca, Winter Springs, Fla.; three great-grandchildren, Joey Button, Makenna Wolf, and Adalyn Wolf; and her beloved grand-dog, Katie.

A memorial service and interment were conducted on Wednesday, Sept. 19, at Garrett County Memorial Gardens Chapel, Oakland, with Rev. Fr. Donald J. Parson officiating.

In lieu of flowers, memorials may be made to Southern Garrett County Rescue Squad, P.O. Box 378, Oakland, MD 21550.

Burdock-Fredlock Funeral Home, Oakland, was entrusted with arrangements

(Paid Obituary)

LORI A. COCHRAN

Lori Ann Cochran, 48, Elkins, W.Va., passed away on Friday evening, Sept. 14, 2012, at Davis (W.Va.) Memorial Hospital.

Born March 31, 1964, in Webster Springs, W.Va., she was a daughter of the late Robert Landon Cochran and Carolyn June Forman Cochran.

Lori was a 1983 graduate of Elkins High School. She was a volunteer at the Davis Memorial Hospital and an active member of the Davis Memorial Hospital Auxiliary. She attended the Otterbein United Methodist Church of Elkins.

Lori was a generous person, who was always willing to help another person in need.

She is survived by one aunt, Betty Jane Skidmore; her best friend, Mikki Summerfield, Buckhannon, W.Va., and her dogs, Shylea and Emma; and several cousins.

Friends were received at Tomblyn Funeral Home, Elkins, where a service was conducted on Tuesday, Sept. 18, with Rev Jim Murphy officiating.

Interment was held in Garrett County Memorial Gardens, Oakland.

Memorial contributions may be made to Otterbein United Methodist Church Memorial Fund, 1100 South Davis Ave., Elkins, WV 26241; or Randolph County Humane Society, P.O. Box 785, Elkins, WV 26241.

Condolences may be expressed to the family at www.tomblynfuneralhome.com.

(Paid Obituary)

Doors open at 5:30 pm
Games begin at 6:30 pm
Bingo
Next Bingo is Friday, Sept. 21
Progressive Bonanza $500 Coverall in 57 numbers
Mystery: $60 plus attendance.
Refreshments!
Sponsored by Southern Band Boosters
Computerized Bingo Game System w/verification
No one under 18 will be admitted.
SOUTHERN GARRETT RESCUE SQUAD

SUNDAY BINGO
Paper Package Deal—September 23
Regular Games Pay $50.00
Open to the Public
60 Players - Games Pay $60
70 Players - Games Pay $70
80 Players - Games Pay $80
Smoke Free
Doors open 11 a.m., Early Bird 12:55 p.m., Regular Games 1:00
This Week's Jackpots
Bonanza Bingo (53 Nos.) $882.00
Progressive Game (50 Nos.) $599.00
Mystery Number $53.00
55 Number Game $500.00
Remember, the more who play, the more we pay!
Next Sunday Bingo: October 7
PLENTY OF SEATS
Refreshments & Good Food Available
Elks Lodge #2481 100 Elk St., Oakland, MD
For more information call 301-334-1119
No admission under age 18 - Sponsored by B.P.O.E. #2481

A HEALTHY MOUTH FOR YOUR BABY

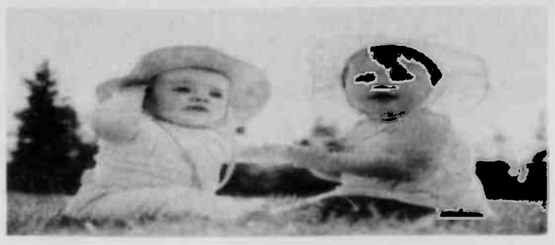

The American Academy of Pediatric Dentistry recommends a child's first exam be at 12 months of age. Call our office today to give your child the healthy start he or she deserves.
Garrett County Health Dept. Dental Care Center
301-334-7660 or 301-895-3111, ext. 7660

FAIRCHILD
Johnson Memorial Company
Since 1905
Buy Direct from the Manufacturer & Save
Largest selection in the area.
Our quality and workmanship can't be beat.
Call for directions
1-800-562-1296
20 Salisbury Street Meyersdale, PA 15552

First Choice
PHYSICAL THERAPY
Audrey Kennedy, M.Ed.,P.T.
COMING SOON
Located at 1533 Memorial Drive (Dr. Richter's old office)

50th Anniversary Celebration
MT. LAKE INDEPENDENT BAPTIST CHURCH
September 23, 2012 • Dr. Shelton Smith-Special Speaker at 10:45 a.m. and 7:00 p.m.

Dr. Shelton Smith

Bro. Sam Davison

WESTERN MARYLAND'S ANNUAL
SWORD OF THE LORD CONFERENCE
SEPTEMBER 24–25, 2012
MOUNTAIN LAKE INDEPENDENT BAPTIST CHURCH
1005 Broadford Road • Oakland, Maryland
Tel: 301-334-3234 • www.mllbc.org
Preaching Schedule
Monday 7:00 P.M. ..... Dr. Smith/Bro. Davison
Tuesday 10:00 A.M. ..... Byron Foxx/Bro. Davison/Dr. Smith
PREACHERS' LUNCHEON AFTER TUESDAY MORNING SERVICE
Tuesday 7:00 P.M. ..... Bro. Davison/Dr. Smith
Special Music: Byron Foxx, Bible Truth Music

Dr. Dennis Leatherman
Host Pastor

West Virginia

News from Preston, Tucker, Grant and Mineral Counties.

Former Keyser Resident Sets Up Fund To Help Pay For Spay/Neuter At HART Clinic

FUND CREATED TO HELP PET OWNERS – Former West Virginia resident Summer McDowell (pictured with a furry friend named Sage) has created a fund to help Keyser and other Mineral County residents get their pets spayed or neutered at HART for Animals' clinic in McHenry, Md. See story for more information. Photo courtesy of Mercedes Pellet.

by Mercedes Pellet, HART development director

Many people leave home and rarely look back. Others keep home forever in their hearts. Such is the case with Summer McDowell, born in Keyser. Although now living thousands of miles from the Appalachians, professional success has allowed her to find a way to help those in need in her native city.

As an animal lover and rescuer, Summer contacted HART for Animals to create a way to help pet owners in Keyser and Mineral County who wanted to spay/neuter their animals but could not afford even the reduced rates of the HART low-cost Spay/Neuter Clinic in McHenry.

"I felt it was important to give back to my hometown in a way that would make a difference," Summer said about her reasons for starting the fund. "My brother Scott, my friend Amanda Tasker, and I rescued many dogs and cats throughout West Virginia, Virginia, and Minnesota. We've seen how many are put to sleep due to overpopulation on a daily basis.

"Creating this fund has been a dream of mine. I am so thankful to HART for helping me make it happen," continued. "I thank my parents for instilling the sense of responsibility into our core values, for teaching me that taking care of animals is everyone's responsibility."

The spay/neuter assistance program, called Summer's Fund, will pay 70% of the surgery cost and 100% of any medical treatment required by the pet at the time of surgery. At present, the program is being funded by McDowell personally, with additional fundraising planned in the future.

To qualify for Summer's Fund, pet owners must reside in Keyser or Mineral County, must meet HART's low-income financial eligibility requirements, and must complete an application for the program. Summer's Fund cannot be used in combination with any other program.

To obtain more information about eligibility requirements or to download or submit an application for Summer's Fund, persons may visit the HART web site at www.hartforanimals.org or write to info@hartforanimals.com.

People can donate to Summer's Fund by sending a check made out to HART for Animals Inc. to P.O. Box 623, McHenry, MD 21541-0623, and writing "Summer's Fund" on the memo.

HART, a 501(c)(3) nonprofit corporation and a registered Maryland charity, is dedicated to improving the lives of animals in western Maryland and surrounding areas. Donations to HART are tax deductible. Additional information on HART and its programs can be obtained at hartforanimals.org.

TA Church To Serve Buckwheat Cakes

Terra Alta First United Methodist Church will hold a buckwheat cake dinner on Wednesday, Sept. 26, from 6 a.m. to 1 p.m. and from 4 to 7 p.m.

The cost is $8 for adults, $4 for children ages 6 to 12, and free for those 5 and younger

Persons may dine in or carry out meals.

Free Tours Set At Arthurdale Heritage Museum

In conjunction with the Smithsonian Museum's eighth annual Museum Day, tours of Arthurdale Heritage's homestead community museum, located along Rt. 92 in Preston County, will be free with a Smithsonian ticket on September 29 from 11 a.m. to 3 p.m.

The tour includes a restored home, exhibits on the New Deal project, and the administration building, forge, service station, and community building. Tickets are available online at www.Smithsonian.com/museumday and must be presented for free admission. The volunteer-run craft shop featuring regional handcrafted items will also be open at the same time.

Over 1,400 museums will be open for free tours nationwide.

4-H Club News

AURORA PIONEERS 4-H
by Sara Singer, reporter

Finished projects were turned in for grading at the Aug. 13 meeting. Talks and demonstrations were also concluded.

Willre Bachtel led the group in pledges, and health chairman Jackie Blamble discussed eating five-a-day servings of fruits and vegetables for a healthier diet.

Haley Rocha reported on Older 4-H Camp and served as a tribal sagamore. Savannah Arnett, Sara Singer, and Zach Mowery reported on Younger 4-H Camp. Savannah also was a tribal sagamore. She was Preston County's entry m the State 4-H Public Speaking Contest on 4-H Day

Members and parents donated desserts to the Mtn Grove Volunteer Fire Department for its Elimination Dinner held in July. The Buckwheat Festival was discussed, with the club deciding to have a lamb dressing team and participate in the Ag Olympics competition.

Suenette Pomeroy brought two sheep in to demonstrate Animal Showmanship techniques. Tips were given on dressing up objects in the north building at the Buckwheat Festival. A total of 18 members and Cloverbuds were in attendance.

The following new officers were elected at the Sept. 10 meeting for the upcoming year: president Haley Rocha, vice president Nathan Davis, secretary Willie Bachtel, treasurer Sierra Evans, reporter Tyler Pomeroy, health chairman Sara Singer, recreation committee Zachary Mowery, Sara Singer, and Elora Mowery, and music committee members Savannah Arnett, Willie Bachtel, and Whitney Pomeroy.

The theme for the meeting was Fall Colors, and the devotions on the subject were given by the recreation committee, Sydnee Vandevender, Tyler Pomeroy, and Zach Mowery. Whitney Pomeroy led the pledges.

Health chairman Jackie Blamble talked about the importance of using fluoride rinses to protect your teeth from dental cavities.

Buckwheat Festival food exhibits need to be given to Linda by Monday, Sept. 24. Sara Singer, Whitney Pomeroy, and Tyler Pomeroy were appointed to the menu planning committee for serving the Mtn. Lions Club on Oct. 13. A rock-climbing trip was planned by Mark Utterback for Sept 17 at Coopers Rock.

Other business included reading a letter concerning swine flu. National 4-H Week is Oct. 7–13, which will be celebrated by a display at Aurora School, individual signs placed in members' yards, and members wearing T-shirts.

Livestock project guides and club treasurer's and secretary's books are due at the next meeting on Oct. 8.

Club leader Linda Lewis spoke to the group about Adult Apprenticeship and pointed out that most members are over half-way to a 21-year apprenticeship in becoming an adult. "It's time to step up and step out, to not shrink from learning useful skills, trying to accept more responsibilities, and become more like the adults you are expect to be," said Lewis.

Member enjoyed a game of trying to blow a leaf across but not off the table using a straw. A total of 16 members and Cloverbuds were present.

GOSPEL CONCERT SLATED IN CRANESVILLE – Aldersgate Evangelical Center, Cranesville, will present a concert by the Mountain Anthems Chorus on Sunday, Sept. 23, at 7 p.m. at the Epworth Chapel. The public is invited, and a freewill offering will be collected. The Mountain Anthems is an a cappella gospel choir with singers from Garrett and Somerset (Pa.) counties. Their motto is "Sing Unto the Lord." For more information, person may call Lisa at 304-735-3043 or Paige at 304-789-6227.

AURORA-EGLON

AURORA PIONEERS
by Emily Snyder

The Aurora Pioneers 4-H Club had its monthly meeting on Sunday, Sept. 9. President Wyatt Snyder called the meeting to order.

Lena Mersing led the American Pledge, and Amber Watts led the 4-H Pledge. Emily Snyder read the minutes from the last meeting, and they were approved as read. Lena read the treasurer's report.

In old business, project books were due last meeting. Buckwheat festival projects are due as soon as possible.

The state fair was in August, and Amber gave a report about it. The club was going to have a council circle in Stacy's field, but because of the rain, it was canceled. The club will be competing in the lamb dressing competition at the Buckwheat Festival, with country music stars as the theme this year

In new business, the Buckwheat Festival is going to be the last week in September. The club will be picking the new 4-H year's officers next meeting. Emily adjourned the meeting, and Amber seconded the motion.

After the meeting, the club enjoyed a cookout to celebrate a good year

BUCKWHEAT CAKE DINNER

Maple Spring Church of the Brethren will host a buckwheat cake and sausage dinner on Saturday, Oct. 6, from 3 to 8 p.m. Donations asked are $8 for adults and $5 for school-age children age 12 and under Those younger may eat for free. There will also be baked goods available for purchase. The meal is sponsored by the Family Life Center Committee.

ANTIQUE TRACTOR RIDE

The annual Gortner to Oakland antique tractor ride will take place on Sunday, Oct. 14, beginning at 7 a.m. at the Gortner airport. The group will leave at approximately 9 a.m. for Oakland to join up with the Mountaintop Cruisers Car Club. There is a registration fee of $10.

MTN. LIONS DINNER

The Mtn. Lions club will have its annual buckwheat cake and sausage dinner on Nov. 17 at Maple Spring Church of the Brethren, Eglon. Sausage will also be sold in bulk. More information will be provided at a later date.

BLOODMOBILE

The American Red Cross will collect blood at the Union Ambulance squad hall, Aurora, on Tuesday, Oct. 23, from 1 to 7 p.m.

SENIORS MEET

There were a total of 32 seniors at the Sept. 14 meeting held at the Aurora United Methodist Memorial Building. Devotions were led by Thelma Stemple on "Blessings."

The guest for the dinner, Randy Smith, is running for the District 53 representative to the West Virginia Legislature. He spoke of his ideas on government. The county seniors provided fried chicken and fresh cantaloupe for the meal, for which the club sent money to pay.

It was announced that tickets to a show at the American Theatre, Elkins, were available at the meeting. The next shopping trip was discussed and was to be to Clarksburg on Sept. 19.

Each of the senior groups is being asked to prepare and bring along a basket of goodies to the Oct. 19 Fall Fling at the Kingwood Community Center

An election resulted in the retention of all the present officers, president Janice Tacket, and others as presently stated. Shirley Parsons will prepare the candy jar for the next meeting. The candy jar was broken at the meeting and was swept up and not awarded to anyone. The meeting closed with a story read by Janice Tackett.

AURORA BARN DANCE

The ninth annual Aurora Barn Dance will be held at the Brookside Farm next to Cathedral State Park on Sunday, Oct. 7, from 2 to 6 p.m. There will be square dancing and Appalachian music, as well as food and door prizes, which are included in a requested donation of $10. Children under age 10 eat for free. A silent auction and 50/50 lottery will support the Aurora Project to develop arts and education at the Brookside Center

BETHEL CHURCH SING

The annual gospel sing will be held on Tuesday, Oct. 23, at Bethel "Texas" United Methodist Church, Horse Shoe Run, at 1:15 p.m. There will be many groups participating.

PERSONAL

John Fint, Aurora, is a patient at Garrett County Memorial Hospital, where he underwent surgery last week.

Harley Donham, Grafton, is celebrating his 80th birthday on Sept. 30. He is now residing in a nursing home, so his address has changed. Cards may be sent to him at Rosewood Center, Room 124, 8 Tose Street, Grafton, WV 26354.

Bill Lantz had an accident Saturday while hauling corn silage and had to have the help of a neighbor to untangle the web of the tractor, chopper, and wagon. Thankfully, he was uninjured.

There have been several weddings this summer The marriages of Charlie Blamble and Joni Dumire took place July 31 at Camp Horseshoe in Tucker County. Darrell Fint and Debbie Collins were also recently married.

Several people from St. Paul's Lutheran Church, Aurora, went to Elkins last Saturday to attend a show at the American Theater

Aurora Class Of 1960 Meets For 52-Year Reunion

The Aurora High School class of 1960 recently met at the home of Tom and Carolyn Wotring, Aurora, for its 52-year reunion. A total of 14 classmates attended, with each bringing a covered dish to share.

Those in attendance were Lawrence Hauser and Kim, Blissfield, Mich., Gilbert Helmick and Lora Beeghly, Dale City, Va., Lowell Parsons and Georgia, Belmont, Jerry Hauser and Barbara, Oakland, Linda (Sisler) Terrant, Terra Alta, Carolyn (Shaffer) Spencer, Elkins, Mary (Wotring) Delaney, Eglon, Alan Teets, Middleton, Del., and Terry Vandevender and Phyllis, Tom Wotring and Carolyn, Wilda (Harsh) Blamble, Steve Hauser and Sue, Bennie Shaffer and Kay, and James Slawter and Deloris, all of Aurora. Their guest for the evening was former teacher Martha Bolyard.

Two classmates were lost this year, Richard Blamble and Margaret Burger, making it a total of six deceased classmates.

Phyllis Vandevender won the doily; other prizes were won by Sue Hauser, W.Va. T-shirt, Linda Terrant, Barbara Hauser, and Alan Teets, W.Va. hats; and Georgia Parsons, a lamp made from popsicle sticks made by Bennie Shaffer. Miss Bolyard also received a lamp. Bennie Shaffer gave Tom and Carolyn Wotring a lamp for their 50th wedding anniversary, which was that same day.

Next year's reunion will be held on July 27 at the same home at 4 p.m.

BUCKWHEAT FEST TO HOST BAND – The Halftime String Band will perform in concert on Saturday, Sept. 29, at the Preston Community Arts Center, 123 S. Price Street, Kingwood, W.Va., at 8 p.m. as part of the Buckwheat Festival. This band has performed from coast to coast with its blend of acoustic Americana music. Often described as "jam grass," the band's music has a strong bluegrass influence, but does not include the standard elements of a traditional bluegrass band (no banjo or fiddle), and the song selection covers a wide array of musical styles, a spokesperson said. In addition to an eclectic song selection, the band also performs a number of original compositions. The Halftime String Band members are Jason Jaros (guitar and vocals), Fred Crozier (mandolin and vocals), and Bob Spangler (upright bass and vocals). Admission to the concert is $10 per person at the door. Desserts, drinks, and snacks will be available for purchase from the café. The Preston CAC Gallery will be open before the concert and during intermission. For more information, persons may call 304-329-6336.

Photography Show Winners Announced

The Preston Community Arts Center in Kingwood recently held its first photo show, and the winners have been announced.

Taylor Harvey won Best of Show and the unenhanced photo award for "The Tavern"; Rebecca Tenney won the computer enhanced award for "Mystic Railroad"; Jeff Rushford won the computer modified award for "Just Hangin' Around"; and Lisa Shaffer won the People's Choice award for "Untitled," selected by vote of the patrons.

The gallary is open on Thursdays and Fridays from 11 a.m. to 5:30 p.m. and during events held at the arts center.

NORTHERN GARRETT HIGH SCHOOL BAND & COLOR GUARD

THANK THE FOLLOWING BUSINESSES AND INDIVIDUALS

Long & Foster Realtors
Demaree Inflatable Boats, Inc.
Jennifer Kotulak
Jan Bernard
Property Management Services
Libby Anderson, Avon Rep
Humberson Homes
Tom & Peggy Carr
Melissa Frantz
Judy Sines
Bill's Marine Service
Quality Machining, Inc.
Friendsville Lions Club
Chloie Holtschneider
Animal Crackers Pet Grooming
Loch Lynn Church of God
Penn Alps, Inc.
Beachy's Pharmacy
Precision Rafting
Totally Teazin' Salon
Riverside Hotel
Hartman's Liberty
G&W Lumber, Inc.
W. H. Fratz, Inc. True Value
Friendsville Discount Liquors
S&S Market
Ken Jasko
George Edwards
The Allens & the Livengoods
Byco Enterprises, Inc.
High Mountain Sports
Newman Funeral Homes, PA
Beitzel Corp.
Carol Snider

FOR SUPPORTING THE NORTHERN GARRETT TOURNAMENT OF BANDS HOME SHOW

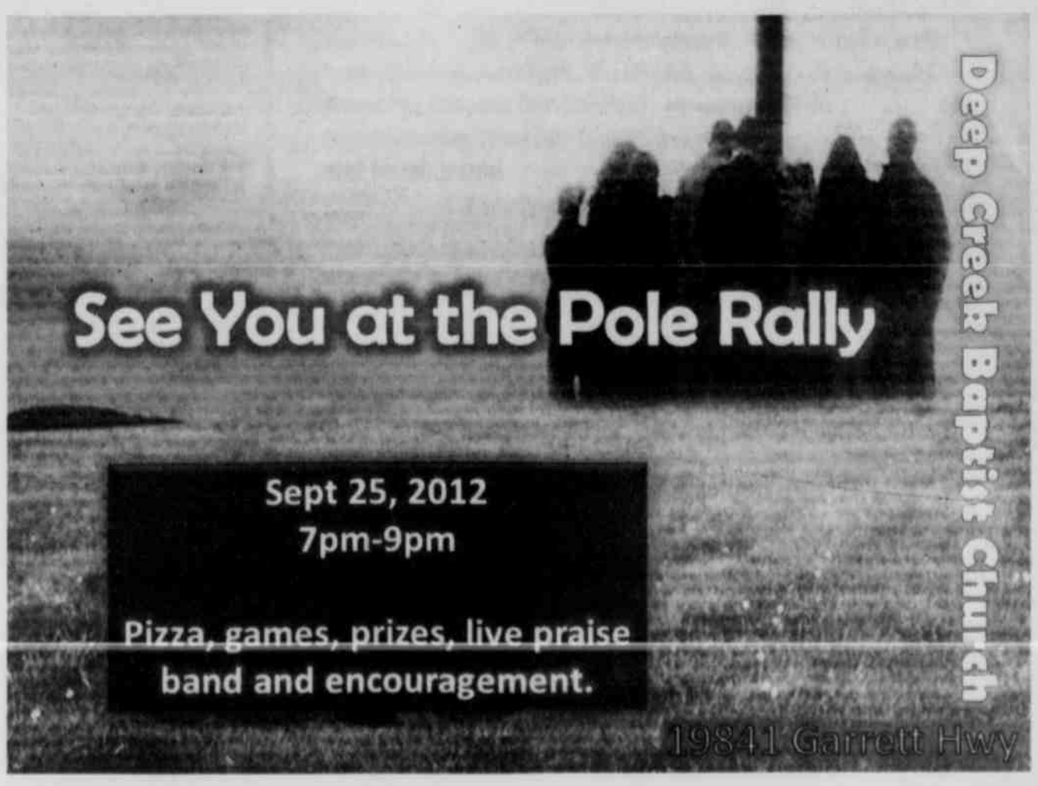

The Arts

FIRST UNITED TRUST, INVESTMENTS NOTES 50TH WITH DONATION – First United Trust and Investments, a part of First United Corporation, celebrated its 50 year anniversary by holding a community event with clients, community members, and local civic leaders. At the event, the company awarded donations to local community arts organizations in celebration of its half century in business. A check presentation was made to the Garrett Lakes Arts Festival (GLAF) in the amount of $2,500. "We were very pleased with the turnout to this event to celebrate our trust department's 50th anniversary," said William B. Grant, chairman of the board and CEO of First United Bank & Trust. "I am happy to say that our trust department has performed very well over the years and helped many clients with their financial planning. We are excited to celebrate this milestone with our trust clients, many of whom have been with us from the beginning." Pictured from left are Mary Callis, executive director of GLAF, Grant, and Keith Sanders of the trust department.

WVU School of Theatre And Dance Presents 2012-13 Season

West Virginia University's School of Theatre and Dance has announced its performance lineup for the 2012-13 season, and pulling from some of the most popular and compelling works in drama, the season is "sure to entertain, educate, and inspire," a spokesperson said.

The works to be showcased this year begin next week with Neil Labute's *The Shape of Things*, a drama focused on relationships, followed by Ken Ludwig's farce *Lend Me a Tenor*. Frederico Garcia Lorca's *Blood Wedding* is next, and then Georges Bizet's opera *Carmen*. The annual *Dance Now!* concert will be given in March, and the season will conclude with Anton Chekhov play *The Cherry Orchard*.

The Shape of Things, directed by resident artist Jenna Cole, will be in performance from Sept. 28 to Oct. 7 in the Gladys G. Davis Theatre at the Creative Arts Center.

"Adam, an undergraduate working as a part-time security guard at a museum, collides with the boldly opinionated Evelyn, a graduate student in art, as he tries to keep her from defacing a statue," Cole explained. "Adam soon finds himself in a relationship with Evelyn that results in (for better or worse) transformation – taking him from a shy young man to a confident sex object."

The tempo will then change with Ludwig's farce *Lend Me a Tenor*, directed by Prof Lee Blair.

"In this story, the Cleveland Grand Opera Company's production of *Otello*, starring world famous Italian tenor Tito 'Il Stupendo' Merelli, has finally arrived. This performance is set to take the opera world by storm, except for the fact that Tito has accidentally taken one too many tranquilizers," Blair said. "Luckily, the general manager's assistant and aspiring tenor Max looks exactly like Tito in costume. Throw a relentless bellhop, a star-struck fan, and one very jealous wife into the mix, and what could possibly go wrong?"

Performances are scheduled for Oct. 25-28 at the Metropolitan Theatre, which is located at 369 High Street in downtown Morgantown, W.Va.

Director, voice/dialect coach, and new acting faculty member Roger Smart will direct *Blood Wedding* (*Bodas de Sangre*). This is Smart's first production for the School of Theatre & Dance.

"Two households, both alike in dignity – in rural Spain – are bound by a history of murder and revenge," Smart said. "The only living son of a widow plans to marry the daughter of a neighboring landowner. But the former lover of his intended bride belongs to the family that killed his father and brother. Inspired by a newspaper article detailing a bride being spirited away by her groom's enemy, the play examines the tragic results of repressed desire pitted against honor and tradition."

This show will close the fall semester with performances in the Gladys G. Davis Theatre, Nov. 15 through Dec. 2.

Bizet's well-known opera *Carmen*, produced in conjunction with WVU's School of Music, will be presented in the Lyell B. Clay Concert Theatre at the Creative Arts Center Feb. 7-10.

"Carmen is a seductive, free-spirited factory worker who has set her sights on the already betrothed Don José. After Carmen injures a fellow worker, Don José is ordered to keep her jailed, and soon succumbs to her charms and his ultimate demise," the spokesperson said.

Dance Now! will be the school's 58th annual dance concert, and will offer audiences an array of differing dance styles and movement study, highlighting the choreography of faculty members, guest artists, and local dance groups. The dance concert will run March 14-16 in the Lyell B. Clay Concert Theatre.

The final show of the season is Anton Chekhov's slice-of-life masterpiece, *The Cherry Orchard*, directed by Professor Jerry McGonigle.

"This play revolves around a noble family's financial demise in early 20th-century Russia, and is one of Chekhov's most famous tragicomedies," McGonigle said. "Madame Ranevskaya has been away in Paris and returns to her beloved estate, where many happy childhood memories were made, only to be faced with the possibility of losing her home in order to pay off her debts. Madame Ranevskaya's beloved cherry orchard hangs in the balance as the family struggles to resist the turning of the social tide."

The play will be in performance April 19-28.

"From laugh-out-loud farce to classic drama, this season will give audiences a chance to see the range of our students and faculty," said Prof. Joshua Williamson, director of the School of Theatre and Dance. "We are also pleased to welcome new faculty members and guest artists who will continue to challenge our students and raise the artistic bar."

Tickets for each of the productions are $20 for the general public and $15 for senior citizens and students. There is a group rate of $10 per ticket for groups of 10 or more. Tickets are available at www.ticketmaster.com, the CAC or Mountainlair box offices, or by calling 304-293-7469.

For more information on the season, persons may visit theatre.wvu.edu, call 304-293-2020, or e-mail theatre@mail.wvu.edu.

Books Published About Biblical Law, Gospel Messages

Local writer Nancy Dobson recently published three books: *The Torah Conscious Christian*, *Biblical law by subject, paraphrased, with commentary*; *The Gospel's Message Within The Message*; and *SOUL Question*.

"St. Paul says the law is death; God says the law is life, and we chose which source to believe," Dobson said about why she wrote the books. "Jesus lived and taught the Torah law. Having experimented with biblical law, I have a great respect for the power of keeping God's law, and I wanted to share my perspective and make it easy for others to understand the law."

The Gospel's Message Within The Message discusses three keys Jesus gave for how to develop the ability to perceive God's daily guidance. An additional chapter explains differences between Jesus and Jews of his day and between Jesus and Paul.

The Torah Conscious Christian contains the laws found in the first five books of the Bible, organized by subject, paraphrased, and fully referenced. It also includes an index of the laws in order of their appearance in the Bible. The laws given are the laws of definition, the laws of governance, and the implied laws.

The appendix gives references for the commentary – the essay about Jesus' use of the laws and background about the laws that introduces each of the chapters.

According to Dobson, this is a reference book for use by all who are interested in informing themselves of and living by God's revealed word in the Bible. It is not the product of any specific religious sect.

SOUL Question is a novelette. Grieving over the death of his best friend, a young boy runs away to the forest. There he meets a cantankerous land crab, a delicate canary, and a battered donkey who offer comfort and answers to his 'why' questions. Meanwhile his father, who is searching for him in the forest, wrestles with a dilemma of his own.

Dobson grew up in a military family and has lived in numerous areas in the United States, as well as Panama. After attending the University of Tennessee, Knoxville, Dobson lived in Washington, D.C., and had a career as a legal secretary. She moved to Oakland in 2004 after purchasing land there in 2000.

The Torah Conscious Christian and *The Gospel's Message Within The Message* are available in print at local book stores, and from Amazon.com in print and digitally for Kindles. *SOUL Question* is available for Kindles through Amazon.com.

GLAF Offering Discount Tickets To PSO Concert In Morgantown

The Pittsburgh Symphony Orchestra will perform Dvorák's *New World Symphony* at the Creative Arts Center in Morgantown, W.Va., on Monday, Sept. 24, beginning at 7:30 p.m. in the Lyell B Clay Concert Theatre. This performance is part of the Canady Symphony Series at WVU, and tickets to the event are being offered by the Garrett Lakes Arts Festival.

Tickets at a discounted price can be obtained online at www.artsandentertainment.org (click on "tickets" link), or by calling the GLAF office at 301-387-3082. Regularly priced tickets are available by calling the Heinz Hall box office at 1-800-743-8560, or by visiting the orchestra online at www.pittsburghsymphony.org. Tickets also will be available at the Creative Arts Center the evening of the concert.

Music director Manfred Honeck will conduct the concert, which will feature principal horn William Caballero as soloist. Caballero, hailed by *The Guardian* newspaper in the United Kingdom as "one of the best in the business," will perform Richard Strauss's Horn Concerto No. 1.

Nicknamed "From the New World," Dvorák's 9th Symphony was inspired by the composer's visit to America and exposure to Native American and African American cultures. The concert also includes Verdi's overture to *La forza del destino*.

Jim Cunningham, artistic director of WQED-FM, Pittsburgh, will conduct a pre-concert lecture on stage at 6:30 p.m., discussing the music to be performed during the concert. The lecture is free to ticket holders.

Program notes and bios for the concert are available on the orchestra web site.

The 2012-13 title sponsors of the Canady Symphony Series at WVU are William and Loulie Canady, in memory of their daughter Valerie.

Student rush tickets may be purchased the day of the performance for $15, or students can purchase their tickets online in advance for $12 by visiting the orchestra web site at www.pittsburghsymphony.org/wvustudent.

FSU To Give Two Performances Of *Titanic The Musical*

The Cultural Events Series at Frostburg State University will present two performances of *Titanic The Musical* on Sunday, Sept. 30, at 3 and 7:30 p.m. in the Performing Arts Center Drama Theatre.

The two-act musical, which won five Tony Awards, including Best Musical, follows the ill-fated journey of the historic ship's passengers, officers, and crew in the icy waters of the North Atlantic. The engagement at Frostburg commemorates the 100th anniversary of the ship's demise.

As part of CES' Inspiring Audiences program, two free events will precede the public performance. First, local school teacher Kristy Athey will share the significance of the Titanic in her own family's history and discuss her participation in the centennial cruise that paid tribute to passengers of the original ship. The discussion will be held on Tuesday, Sept. 25, at 7 p.m. in Lane University Center Room 111.

Immediately following Athey's presentation, audiences will have a chance to watch another retelling of the Titanic tragedy, as James Cameron's Oscar-winning film *Titanic* will be presented in 3D. The movie will be shown again on Friday, Sept. 28, at 8 p.m., also in Room 111 of the Lane Center.

For more information, persons may contact the Cultural Events Series box office at 301-687-3137 or visit CES' web page at ces.frostburg.edu.

The Cultural Events Series is sponsored in part by the Allegany Arts Council with funds from the Maryland State Arts Council, and is supported by a grant from MSAC.

Northern Takes All Firsts At Preston Contest

The Northern Garrett Marching Band came home with all possible trophies in its division Saturday, after competing in the Preston High School Marching Spectacular. Southern Garrett competed as well, and placed third.

A total of nine bands took part in Saturday's event, held at Preston's athletic field. The featured guest band was from Fairmont State University.

Northern Garrett, presenting its "Tribute to Carlos Santana" show, scored a 73.25 and garnered the specialty trophies for Best Drum Major, Best Percussion, and Best Auxiliary.

"I'm just really, really proud," said Duane Salisbury, director of Northern. "The kids are working so hard. And Zach George (assistant director) is extremely pleased with the drum line. I just can't say enough about the work ethic these kids have. This makes being a band director a lot of fun."

Southern Garrett presented its show, "Blue Moon in Paris," and jumped four points from last week's show at Northern, scoring a 68.65 at Preston. Taking second place in Group I was Pocahontas County with a score of 69.80.

"The kids did everything we asked them to do," said Joshua Elmlinger, director of Southern. "I was very, very happy with the performance. The most important thing is that the kids were happy with it and they had fun performing."

This week both bands will travel to Keyser (W.Va.) High School for another competition. The two local bands are in Group I (based on number of members), and they will both be competing against each other, as well as against the band from Ritchie County High School. There will be 12 bands in all at the Keyser show.

RAFFLE PRIZE PRESENTED – Dancing Classrooms of the Alleghenies board president Kathy Elswert (left) is pictured presenting an Apple iPad 2 to Emily Berry (right) of Cornish Manor Restaurant. Berry was the winner of group's recent raffle fundraiser. Dancing Classrooms is a nonprofit 501(c)(3) arts in education program for fifth and eighth grade children that utilizes the art of ballroom dancing to achieve positive effects on the lives of children and those in support of them. The 10-week, 20-session development program applies a curriculum-based teaching approach of the vocabulary of various contemporary social dances in a classroom setting to help students achieve social awareness, teamwork, active arts making, self-awareness, confidence, creativity, cooperation, and increased self-esteem.

GARRETT CINEMAS
(301) 387-2500
Visit Us Online at www.garrett8cinema.com
FRIDAY, SEPTEMBER 21st – THURSDAY, SEPTEMBER 27th

RESIDENT EVIL: RETRIBUTION R
Milla Jovovich and Sienna Guillory
2D DIGITAL: FRI 9:45; SAT-SUN 2:20, 9:45; MON-THURS 5:40
3D DIGITAL: FRI 4:45, 7:25; SAT-SUN 12:10, 4:45, 7:25; MON-THURS 7:50

HOUSE AT THE END OF THE STREET PG-13
Jennifer Lawrence and Max Thieriot
FRI 5:00, 7:15, 9:50; SAT-SUN 12:20, 2:45, 5:00, 7:15, 9:50; MON-THURS 5:50, 8:10

TROUBLE WITH THE CURVE PG-13
Clint Eastwood and Amy Adams
FRI 4:20, 6:50, 9:25; SAT-SUN 11:30, 2:00, 4:20, 6:50, 9:25; MON-THURS 5:20, 8:05

FINDING NEMO 3D G
Albert Brooks and Ellen DeGeneres
3D DIGITAL
FRI 4:40, 7:10, 9:20; SAT-SUN 12:00, 2:30, 4:40, 7:10, 9:20; MON-THURS 5:10, 7:30

END OF WATCH R
Jake Gyllenhaal and Michael Peña
FRI 4:55, 7:20, 9:40; SAT-SUN 11:55, 2:25, 4:55, 7:20, 9:40; MON-THURS 5:35, 7:55

2016: OBAMA'S AMERICA PG
FRI 4:50, 7:30, 9:35; SAT-SUN 12:30, 2:40, 4:50, 7:30, 9:35; MON-THURS 5:30, 7:45

LAWLESS R
Shia LaBeouf and Tom Hardy
FRI 4:35, 7:00, 9:30; SAT-SUN 11:40, 2:10, 4:35, 7:00, 9:30; MON-THURS 5:00, 7:40

HOPE SPRINGS PG-13
FRI 4:30; SAT-SUN 11:50, 4:30; MON-THURS 5:25

THE EXPENDABLES 2 R
FRI 6:55, 9:15; SAT-SUN 2:15, 6:55, 9:15; MON-THURS 8:00

Our Town Theatre
—Audition Call—
Parts are open for the hilarious comedy
The Foreigner
by Larry Shue
Wednesday, September 26, from 7 - 9 p.m.
Friday September 28, from 7 - 9 p
or by appointment, call 301-334-5640 x3
Needed:
6 men (includes 1 teen and 5 men)—age 21 - 65
2 women (1—20 - 30 and 1—60 - 70)
Numerous walk-ons with no lines—21 - 50
Please direct questions to
Iane Avery 301-334-5640 x3

Arts at a Glance

www.garrettarts.com

FRIDAY, Sept. 21

• **Third annual Barn Quilt Festival**, Bittinger fire hall. This opening event will include quilting workshops/retreat (RSVP online), and a local foods dinner featuring area farmers' best, prepared in unique ways. (Tickets are limited for the dinner) Information: GarrettBarnQuilts.org. or 877-577-2276.

SATURDAY, Sept. 22

• **American Stars in Concert Celebrate Motown**, Alice R. Manicur Assembly Hall, Frostburg State University Lane University Center, 5 and 9 p.m. Four former finalists from *American Idol* will perform some of Motown's greatest hits. Information: 1-866-849-9237 or 301-687-3137; ces.frostburg.edu.

• **Third annual Barn Quilt Festival**, Garrett County Fairgrounds, Exhibit Hall, 11 a.m. to 6 p.m. Heirloom Quilt Show featuring local family quilts, craft and farm demonstrations, antique tractor and farm equipment display, "Appalachian Olympics," entertainment, local food vendors, and more. Information: GarrettBarnQuilts.org. or 877-577-2276.

MONDAY, Sept. 24

• **Pittsburgh Symphony Concert, Dvorak's** *New World Symphony*, Manfred Honeck, conductor; William Caballero, horn; 7:30 p.m., Lyell B. Clay Concert Theatre, Creative Arts Center, Morgantown, W.Va. Specially priced tickets are available through the Garrett Lakes Arts Festival. See story. Tickets are also available by calling 800-743-8560 or visiting pittsburghsymphony.org/wvu. A pre-concert talk begins at 6:30 p.m. in the theatre and is free to ticket-holders.

THURSDAY, Sept. 27

• **West Virginia University Symphony Orchestra Concert**, Lyell B. Clay Concert Theatre, Creative Arts Center, Morgantown, W.Va., 7:30 p.m. Tickets: 304-293-7469.

FRIDAY, Sept. 28 to Oct. 7

• *The Shape of Things*, opening show of West Virginia University's School of Theatre and Dance 2012-13 season, set for 7:30 p.m. on Sept. 28, 29, and Oct. 2-6, and at 2 p.m. on Sept. 30 and Oct. 7, in the Gladys G. Davis Theatre at the Creative Arts Center, Morgantown, W.Va. This 2001 drama, written by acclaimed and controversial playwright Neil Labute, studies the many facets of love relationships. Tickets available at the Mountainlair or CAC box offices, by calling 304-293-7469, or online at www.ticketmaster.com (extra fees apply).

SUNDAY, Sept. 30

• *Titanic the Musical*, Frostburg State University Performing Arts Center Drama Theatre, 3 p.m. and 7:30 p.m. The Cultural Events Series observes the 100th anniversary of this maritime catastrophe with the presentation of the Tony Award winning musical. See story. Information: 1-866-849-9237 or 301-687-3137, or ces.frostburg.edu.

EXHIBITS

Through Sept. 28: **Friends – Pots and Paintings**. An exhibit featuring the work of potter Josh Brown and watercolor artist Sue Arnson at the Gallery Shop, 206 E. Alder Street, Oakland. Information: 301-334-6580.

Serving the Garrett County Arts Community Since 1976
Garrett County Arts Council
206 E. Alder St., Oakland, MD 21550 Garrett Arts 301-334-6580

Pitty Pat LLC
Restaurant & Lounge
NEW MENU ITEMS
including "Comfort Food"
★ Daily Lunch & Dinner Specials
★ NFL Sunday Ticket
60" & 46" TVs for your viewing pleasure
★ Monday Night Football Specials
★ Wednesday Wing Night & Beer Specials
★ Monday Night Football Specials
Follow the Mountaineers on our Big Screen!
Located along Rt. 7 in Corinth, WV
304-789-1075
Open 7 Days a Week 10 a.m. - Midnight • Kitchen Open 11 a.m. - 10 p.m.